



The Sizewell C Project

5.5 Two Village Bypass Flood Risk Assessment Figures 10 - 20

Revision: 1.0
Applicable Regulation: Regulation 5(2)(e)
PINS Reference Number: EN010012

May 2020

Planning Act 2008
Infrastructure Planning (Applications: Prescribed
Forms and Procedure) Regulations 2009



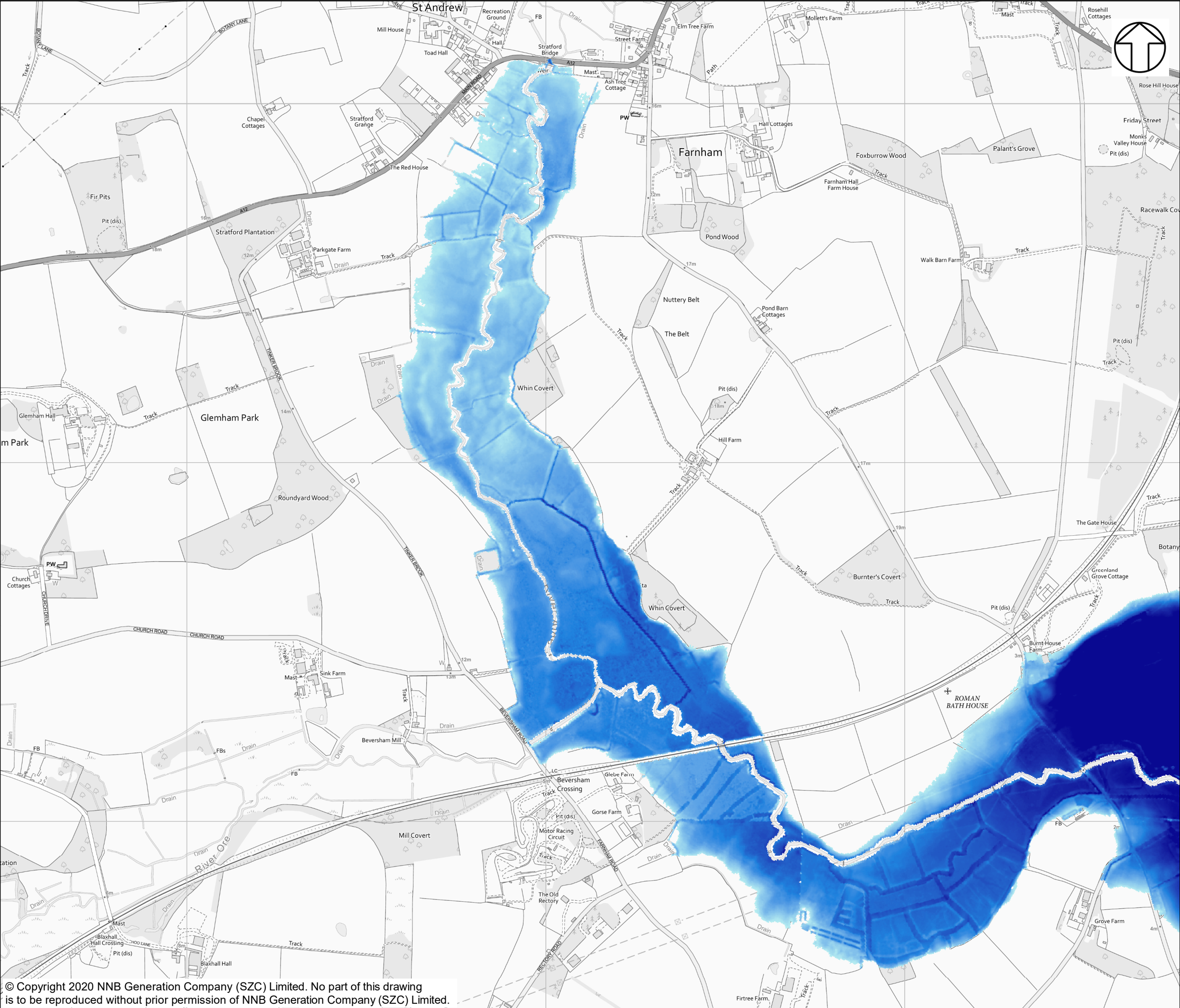

NOTES

KEY

BASELINE 100 YEAR +65CC

FLOOD DEPTH (M)

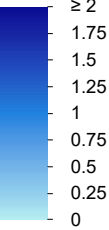

NOT PROTECTIVELY MARKED

COPYRIGHT
Reproduced from Ordnance Survey map with the permission of Ordnance Survey on behalf of the controller of Her Majesty's Stationary Office © Crown Copyright (2019). All Rights reserved. NNB GenCo 0100060408.



DOCUMENT:
SIZEWELL C
TWO VILLAGE BYPASS
FLUVIAL MODEL RESULTS

DRAWING TITLE:
FLUVIAL MODELLING BASELINE FLOOD DEPTH
FOR 1 IN 100-YEAR EVENT WITH 65% FOR
CLIMATE CHANGE ALLOWANCE

DRAWING NO:
FIGURE 1 0

DATE:	DRAWN:	SCALE:
JAN 2020	P.S.	1:10,000 @A3

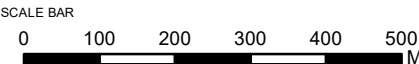

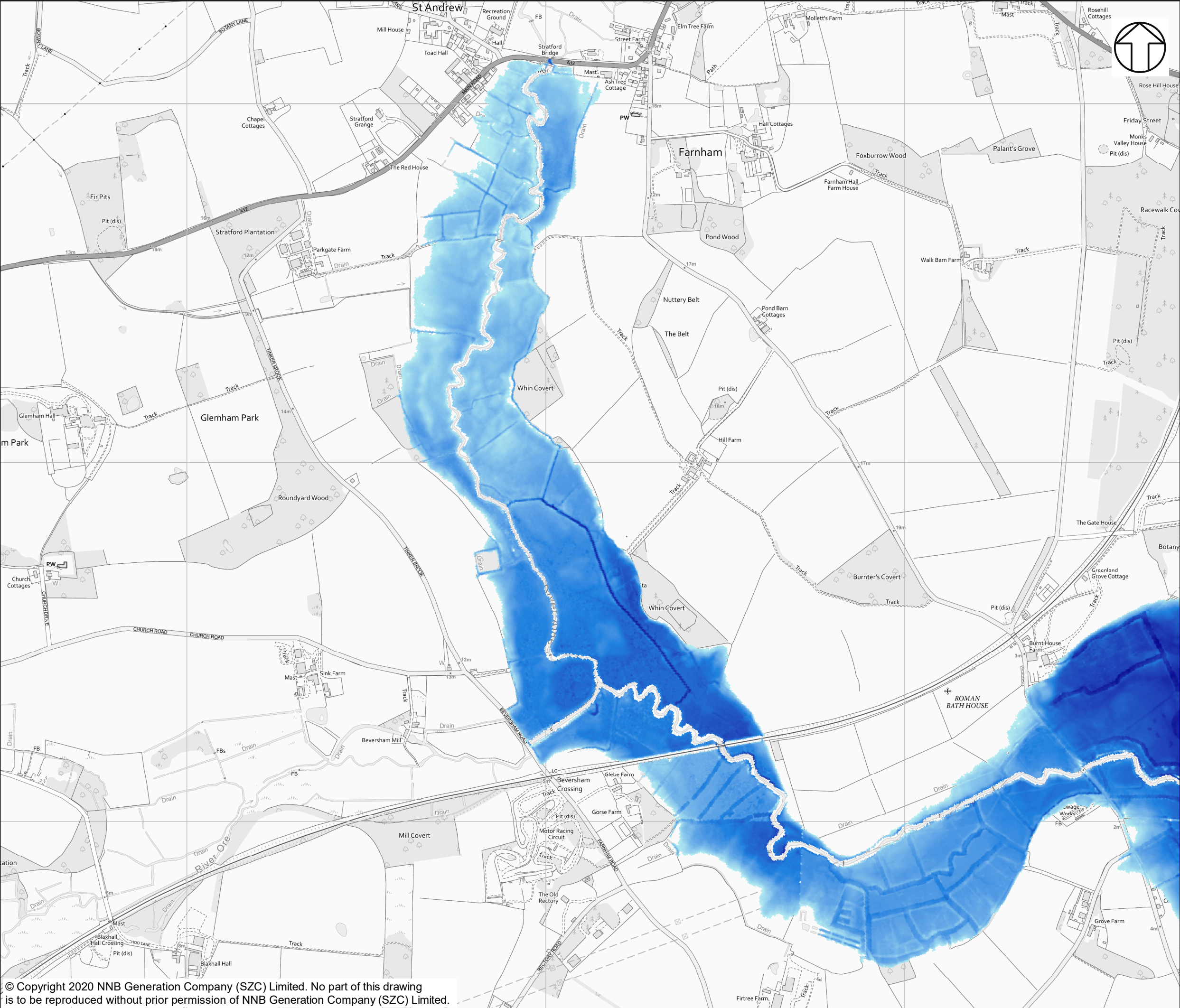

NOTES

KEY

BASELINE 1000 YEAR PRESENT DAY

FLOOD DEPTH (M)

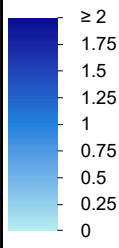

NOT PROTECTIVELY MARKED

COPYRIGHT
Reproduced from Ordnance Survey map with the permission of Ordnance Survey on behalf of the controller of Her Majesty's Stationary Office © Crown Copyright (2019). All Rights reserved. NNB GenCo 0100060408.



DOCUMENT:
SIZEWELL C
TWO VILLAGE BYPASS
FLUVIAL MODEL RESULTS

DRAWING TITLE:
FLUVIAL MODELLING BASELINE FLOOD DEPTH
FOR 1 IN 1,000-YEAR EVENT

DRAWING NO:
FIGURE 11

DATE: JAN 2020 **DRAWN:** P.S. **SCALE:** 1:10,000 @A3

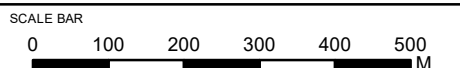

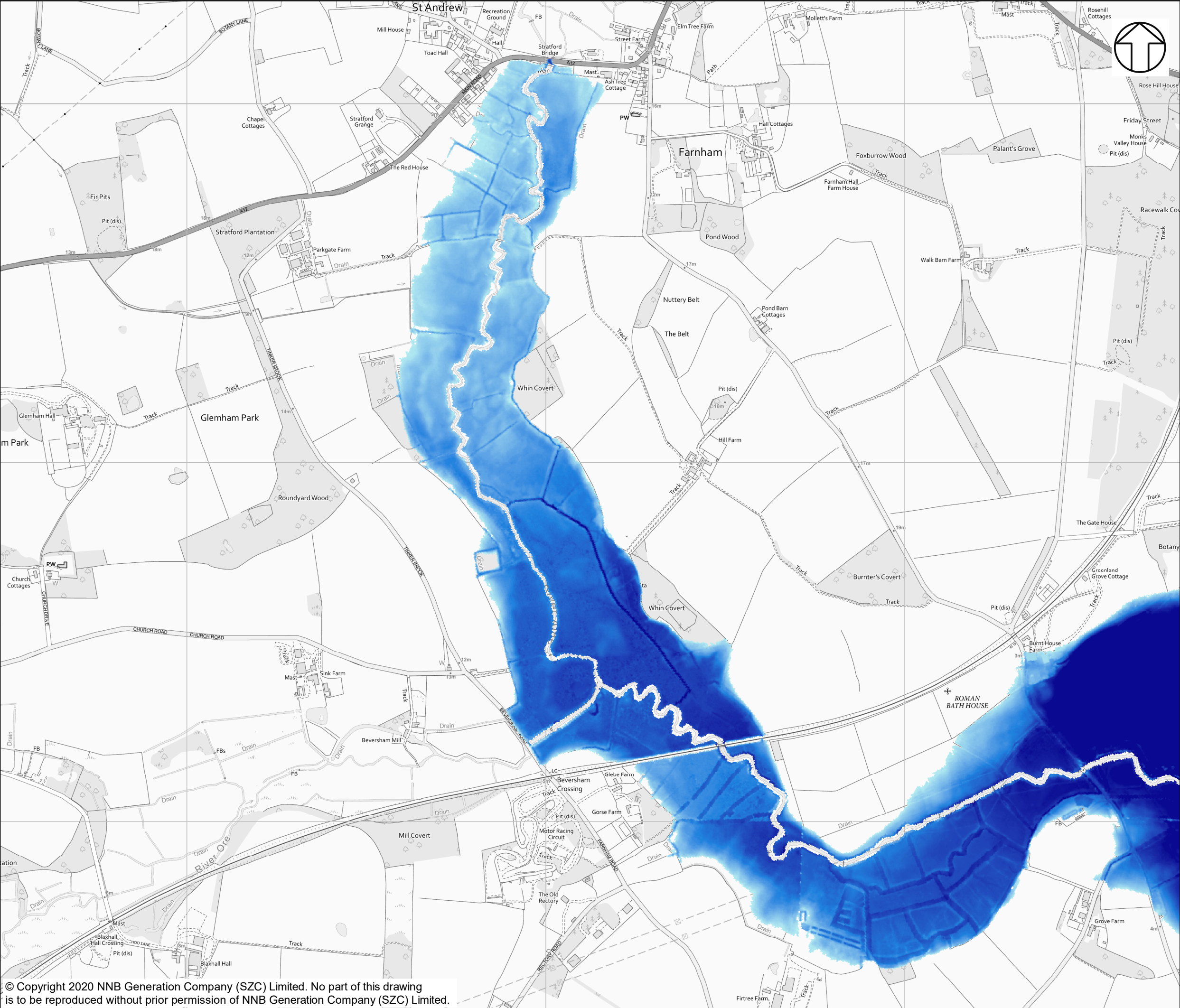

NOTES

KEY

BASELINE 1000 YEAR +35CC

FLOOD DEPTH (M)

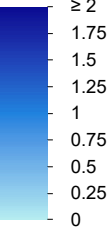

NOT PROTECTIVELY MARKED

COPYRIGHT
Reproduced from Ordnance Survey map with the permission of Ordnance Survey on behalf of the controller of Her Majesty's Stationary Office © Crown Copyright (2019). All Rights reserved. NNB GenCo 0100060408.



DOCUMENT:
SIZEWELL C
TWO VILLAGE BYPASS
FLUVIAL MODEL RESULTS

DRAWING TITLE:
FLUVIAL MODELLING BASELINE FLOOD DEPTH
FOR 1 IN 1,000-YEAR EVENT WITH 35% FOR
CLIMATE CHANGE ALLOWANCE

DRAWING NO:
FIGURE 12

DATE:	DRAWN:	SCALE:
JAN 2020	P.S.	1:10,000 @A3

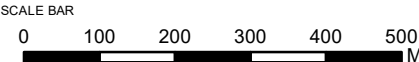

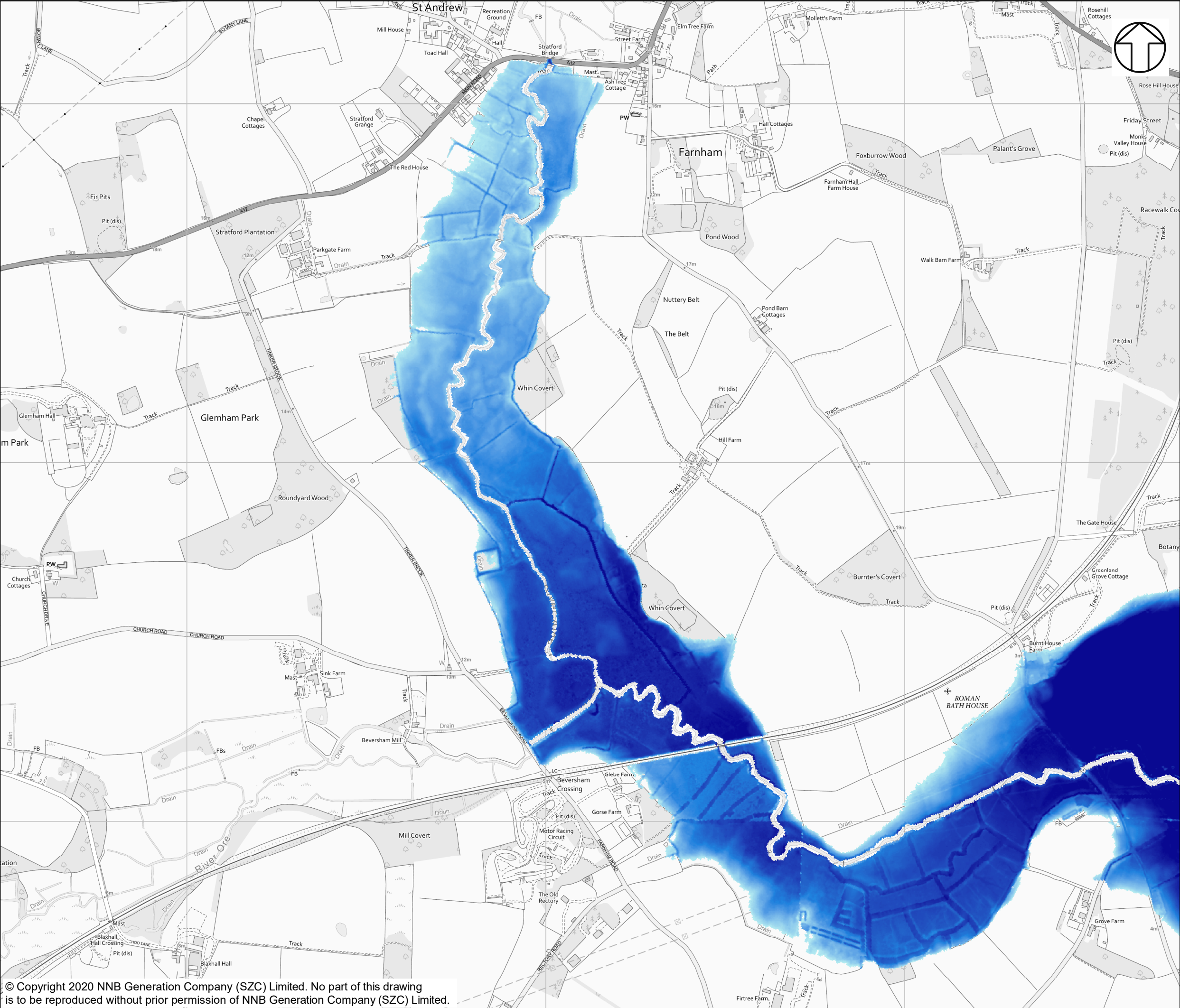

NOTES

KEY

BASELINE 1000 YEAR +65CC

FLOOD DEPTH (M)

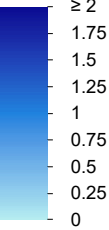

NOT PROTECTIVELY MARKED

COPYRIGHT
Reproduced from Ordnance Survey map with the permission of Ordnance Survey on behalf of the controller of Her Majesty's Stationary Office © Crown Copyright (2019). All Rights reserved. NNB GenCo 0100060408.



DOCUMENT:
SIZEWELL C
TWO VILLAGE BYPASS
FLUVIAL MODEL RESULTS

DRAWING TITLE:
FLUVIAL MODELLING BASELINE FLOOD DEPTH
FOR 1 IN 1,000-YEAR EVENT WITH 65% FOR
CLIMATE CHANGE ALLOWANCE

DRAWING NO:
FIGURE 13

DATE: JAN 2020 DRAWN: P.S. SCALE: 1:10,000 @A3

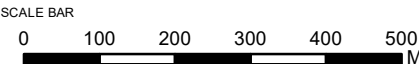

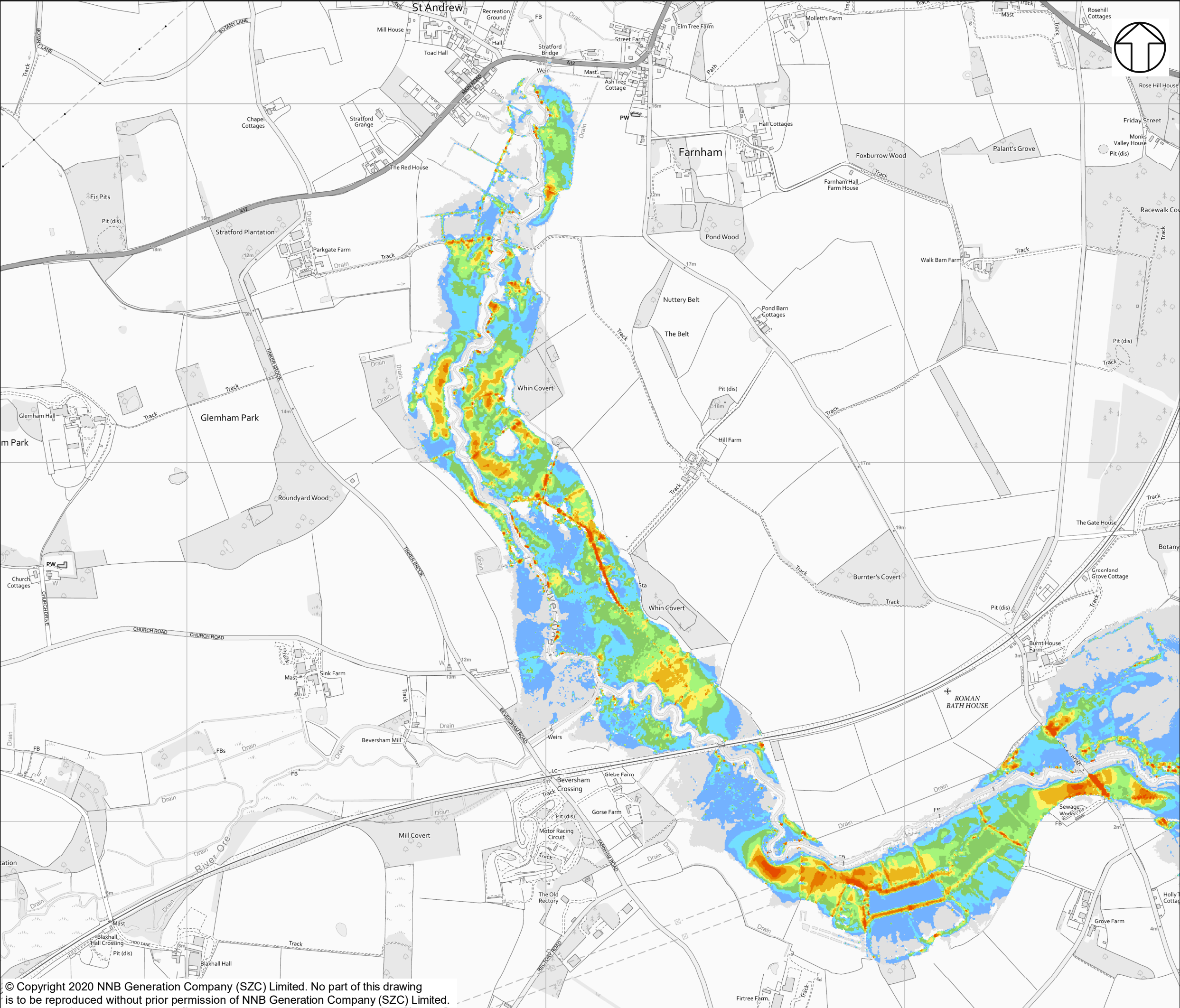

NOTES

KEY

BASELINE 20YR PRESENT DAY

FLOOD VELOCITY (M/S)

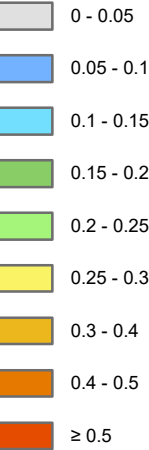

NOT PROTECTIVELY MARKED

COPYRIGHT
Reproduced from Ordnance Survey map with the permission of Ordnance Survey on behalf of the controller of Her Majesty's Stationary Office © Crown Copyright (2019). All Rights reserved. NNB GenCo 0100060408.



DOCUMENT:
SIZEWELL C
TWO VILLAGE BYPASS
FLUVIAL MODEL RESULTS

DRAWING TITLE:
FLUVIAL MODELLING BASELINE FLOOD
VELOCITY FOR 1 IN 20-YEAR EVENT

DRAWING NO:
FIGURE 14

DATE: JAN 2020 **DRAWN:** P.S. **SCALE:** 1:10,000 @A3

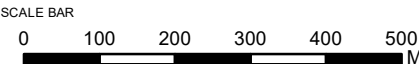

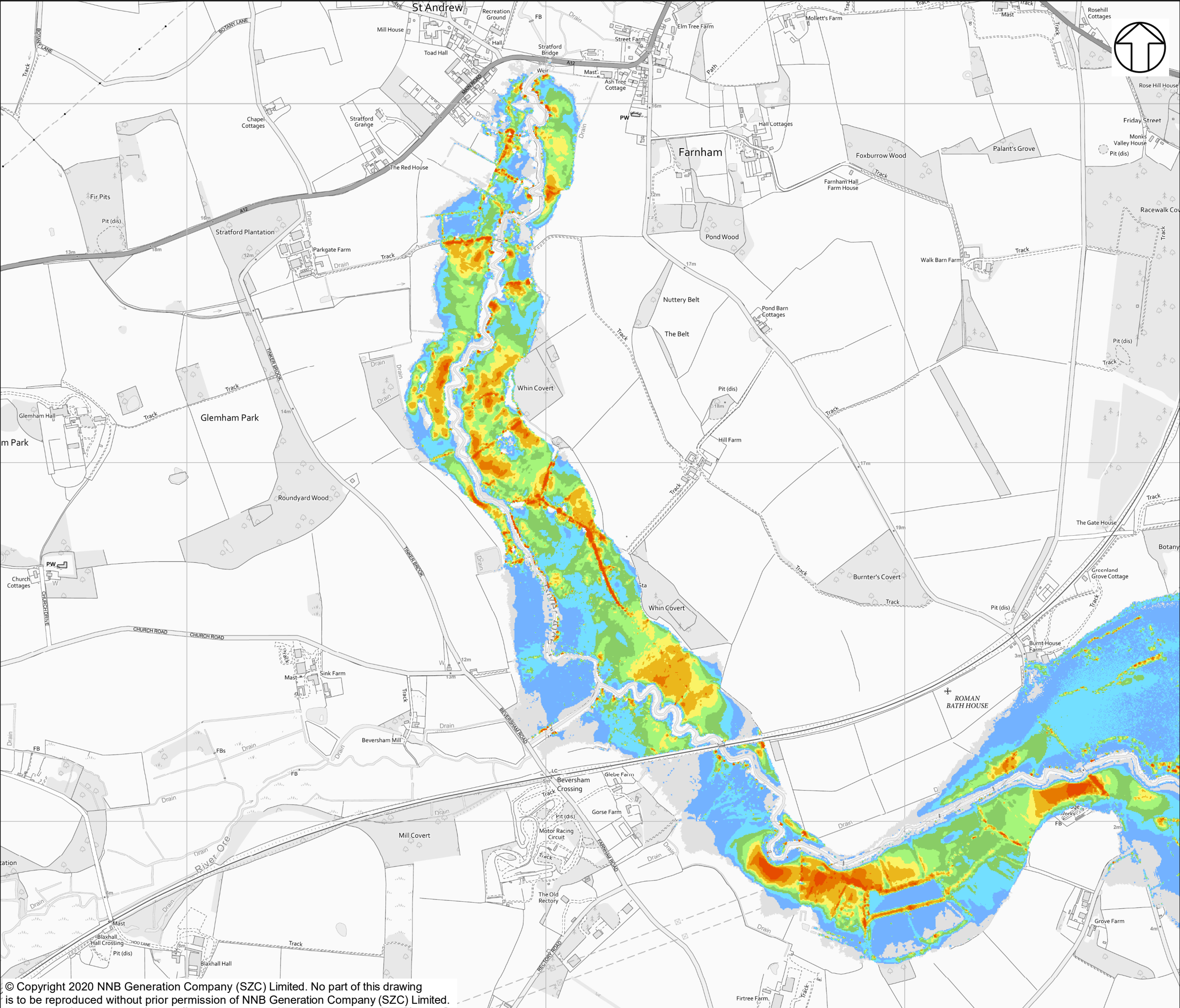

NOTES

KEY

BASELINE 20YR +35CC

FLOOD VELOCITY (M/S)

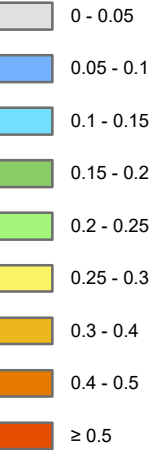

NOT PROTECTIVELY MARKED

COPYRIGHT
Reproduced from Ordnance Survey map with the permission of Ordnance Survey on behalf of the controller of Her Majesty's Stationary Office © Crown Copyright (2019). All Rights reserved. NNB GenCo 0100060408.



DOCUMENT:
SIZEWELL C
TWO VILLAGE BYPASS
FLUVIAL MODEL RESULTS

DRAWING TITLE:
FLUVIAL MODELLING BASELINE FLOOD
VELOCITY FOR 1 IN 20-YEAR EVENT WITH 35%
FOR CLIMATE CHANGE ALLOWANCE

DRAWING NO:
FIGURE 15

DATE: JAN 2020 DRAWN: P.S. SCALE: 1:10,000 @A3

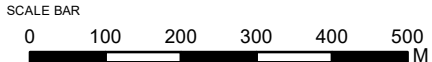

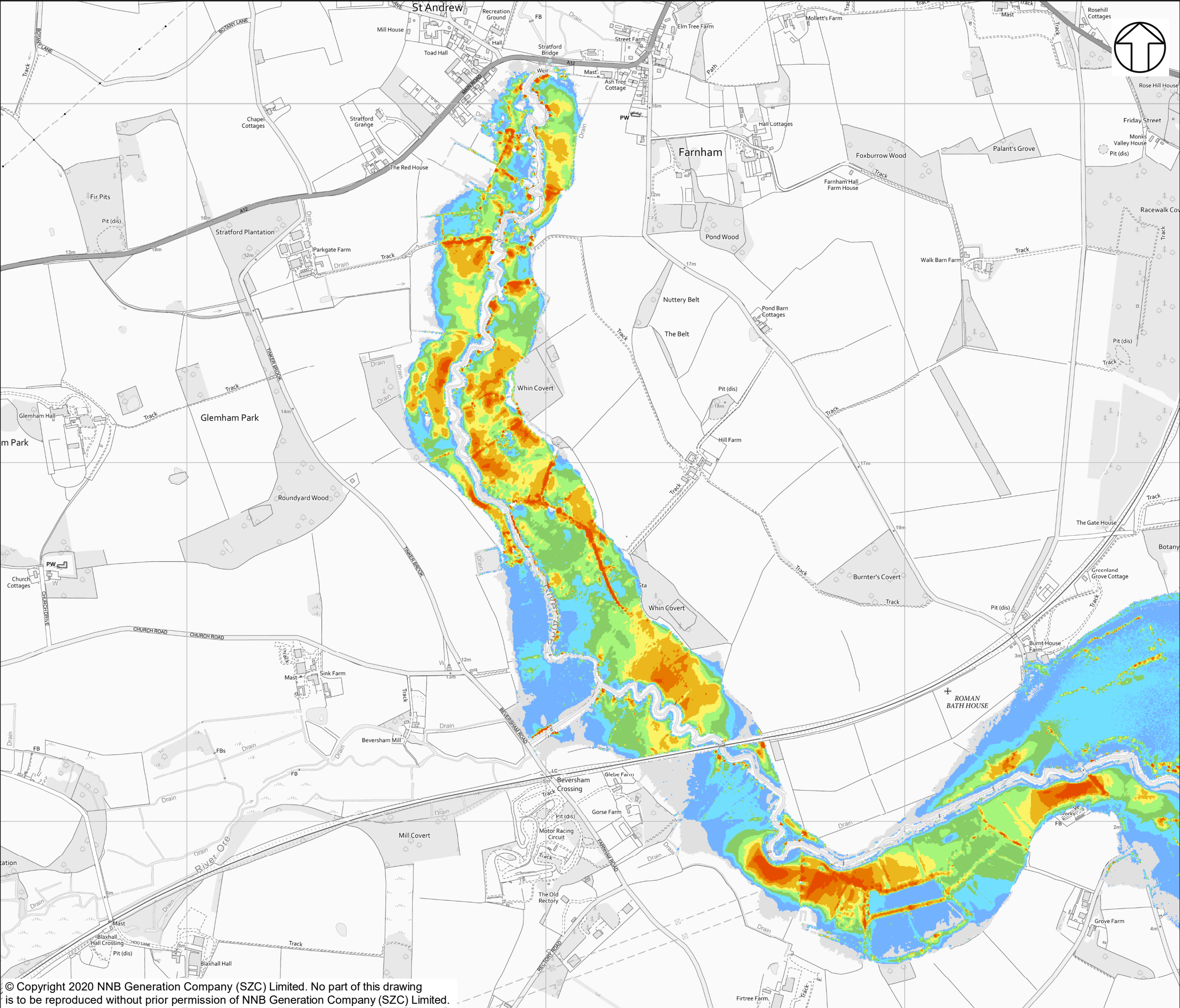

NOTES

KEY

BASELINE 20YR +65CC

FLOOD VELOCITY (M/S)

- 0 - 0.05
- 0.05 - 0.1
- 0.1 - 0.15
- 0.15 - 0.2
- 0.2 - 0.25
- 0.25 - 0.3
- 0.3 - 0.4
- 0.4 - 0.5
- ≥ 0.5

NOT PROTECTIVELY MARKED

COPYRIGHT
Reproduced from Ordnance Survey map with the permission of Ordnance Survey on behalf of the controller of Her Majesty's Stationary Office © Crown Copyright (2019). All Rights reserved. NNB GenCo 0100060408.



DOCUMENT:
SIZEWELL C
TWO VILLAGE BYPASS
FLUVIAL MODEL RESULTS

DRAWING TITLE:
FLUVIAL MODELLING BASELINE FLOOD
VELOCITY FOR 1 IN 20-YEAR EVENT WITH 65%
FOR CLIMATE CHANGE ALLOWANCE

DRAWING NO:
FIGURE 16

DATE: JAN 2020 DRAWN: P.S. SCALE: 1:10,000 @A3

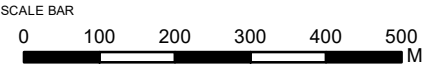

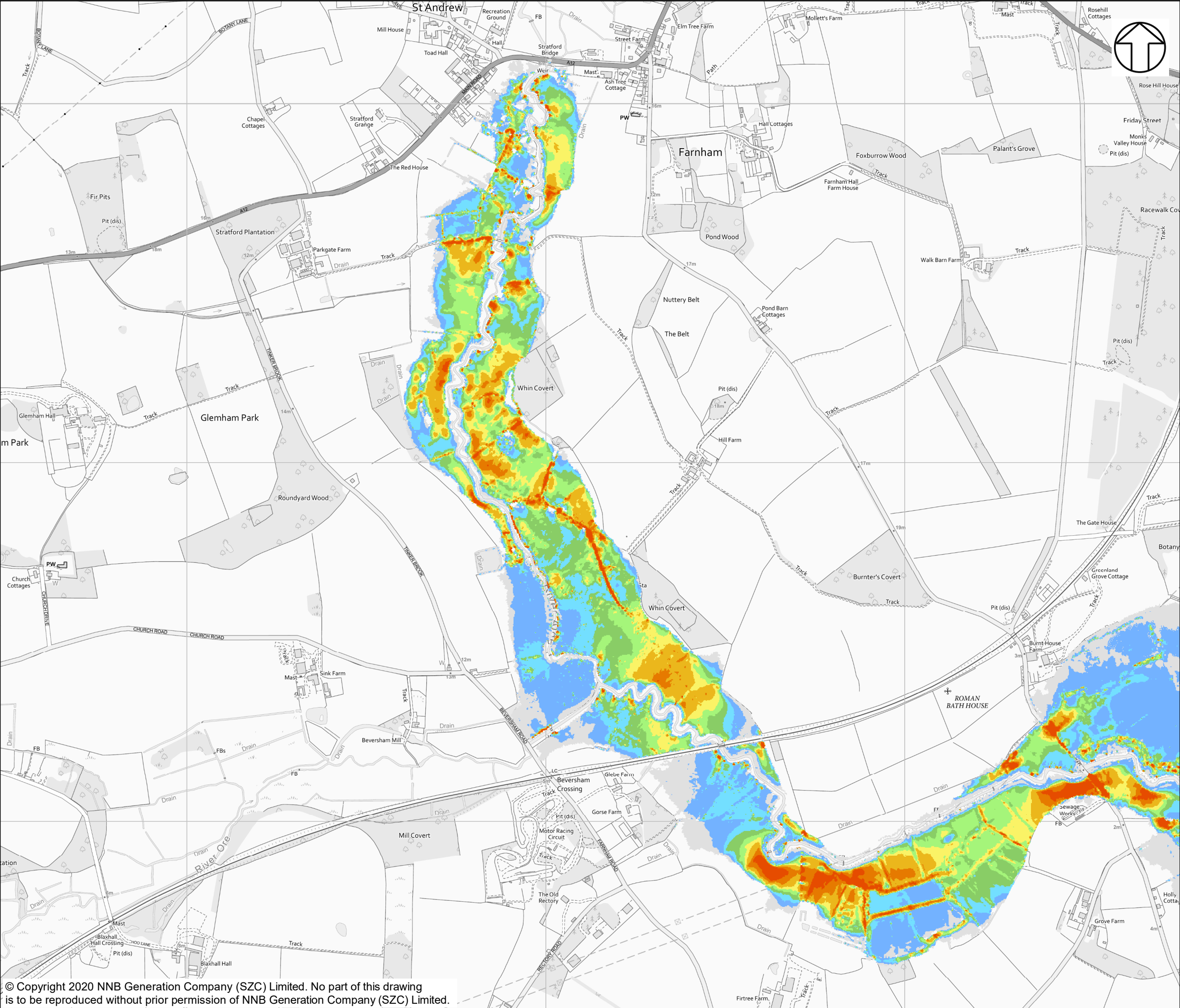

NOTES

KEY

BASELINE 100YR PRESENT DAY

FLOOD VELOCITY (M/S)

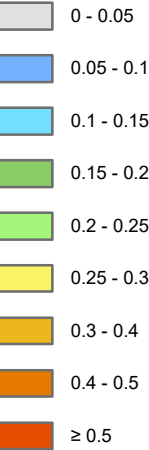

NOT PROTECTIVELY MARKED

COPYRIGHT
Reproduced from Ordnance Survey map with the permission of Ordnance Survey on behalf of the controller of Her Majesty's Stationary Office © Crown Copyright (2019). All Rights reserved. NNB GenCo 0100060408.



DOCUMENT:
SIZEWELL C
TWO VILLAGE BYPASS
FLUVIAL MODEL RESULTS

DRAWING TITLE:
FLUVIAL MODELLING BASELINE FLOOD
VELOCITY FOR 1 IN 100-YEAR EVENT

DRAWING NO:
FIGURE 17

DATE: JAN 2020 **DRAWN:** P.S. **SCALE:** 1:10,000 @A3

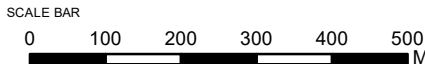

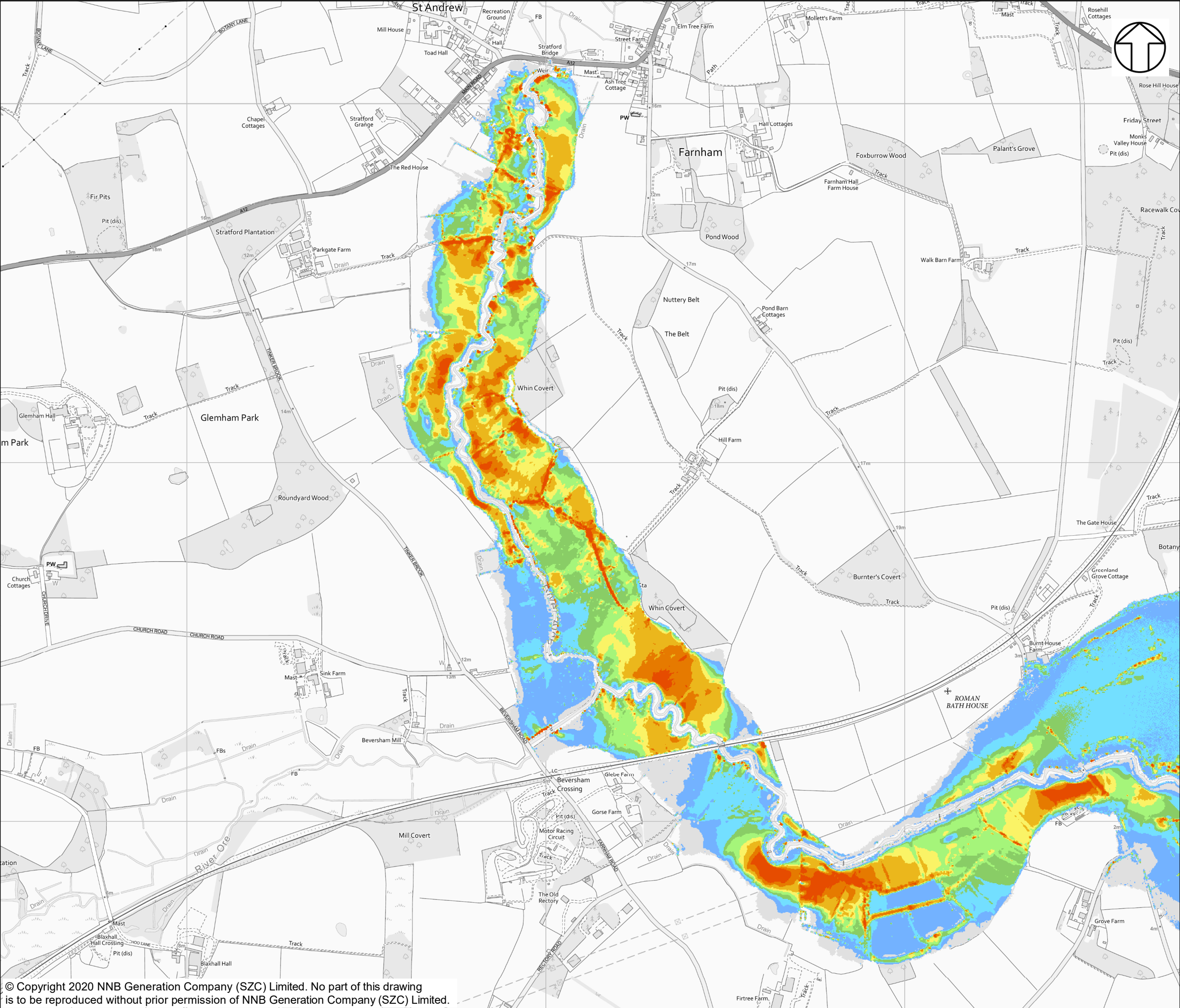

NOTES

KEY

BASELINE 100YR +35CC

FLOOD VELOCITY (M/S)

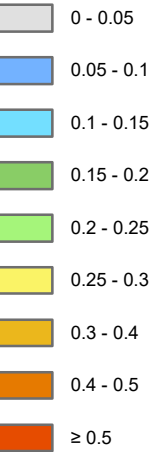

NOT PROTECTIVELY MARKED

COPYRIGHT
Reproduced from Ordnance Survey map with the permission of Ordnance Survey on behalf of the controller of Her Majesty's Stationary Office © Crown Copyright (2019). All Rights reserved. NNB GenCo 0100060408.



DOCUMENT:
SIZEWELL C
TWO VILLAGE BYPASS
FLUVIAL MODEL RESULTS

DRAWING TITLE:
FLUVIAL MODELLING BASELINE FLOOD
VELOCITY FOR 1 IN 100-YEAR EVENT WITH 35%
FOR CLIMATE CHANGE ALLOWANCE

DRAWING NO:
FIGURE 18

DATE: JAN 2020 **DRAWN:** P.S. **SCALE:** 1:10,000 @A3

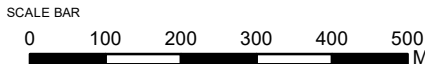

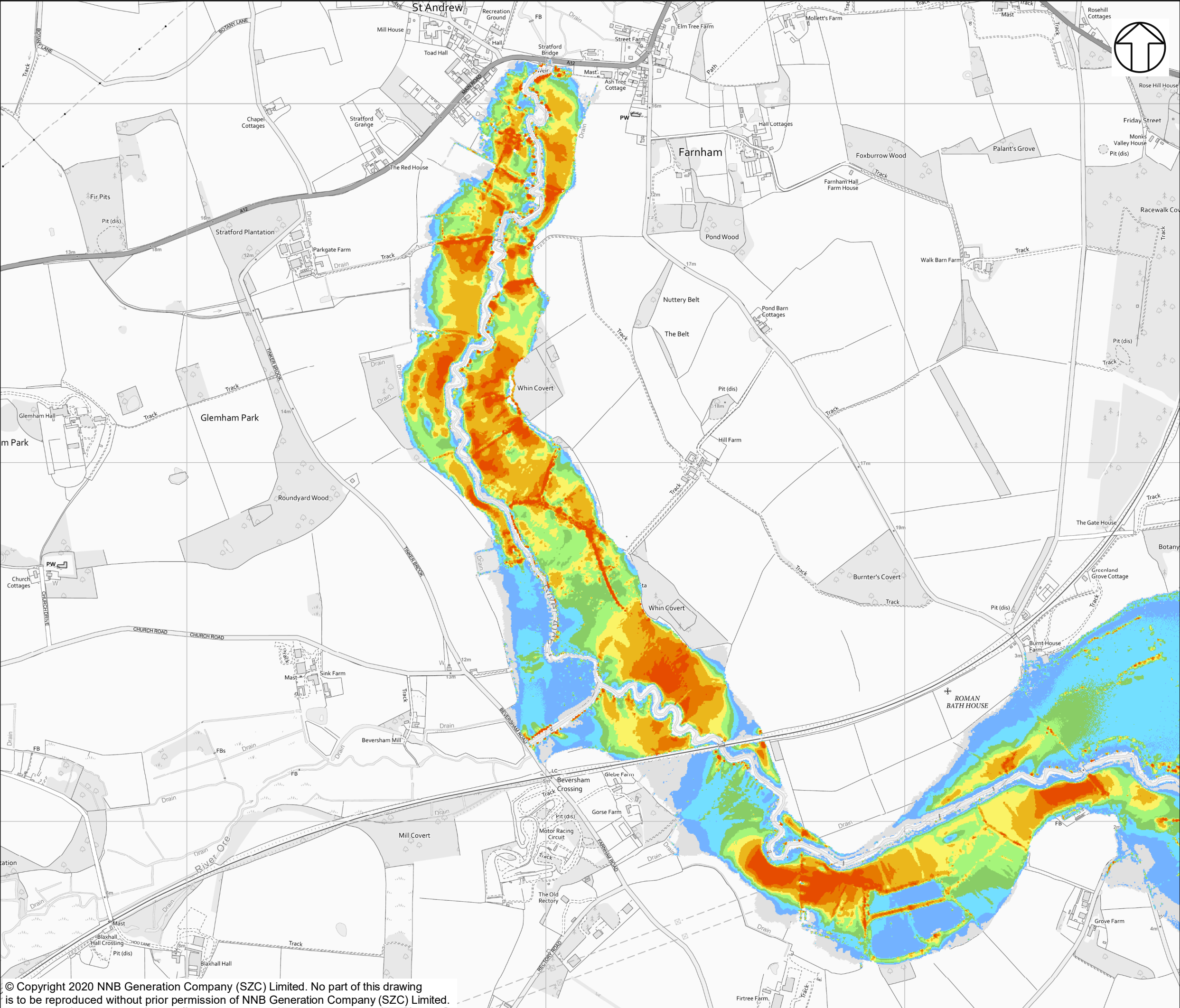

NOTES

KEY

BASELINE 100YR +65CC

FLOOD VELOCITY (M/S)

- 0 - 0.05
- 0.05 - 0.1
- 0.1 - 0.15
- 0.15 - 0.2
- 0.2 - 0.25
- 0.25 - 0.3
- 0.3 - 0.4
- 0.4 - 0.5
- ≥ 0.5

NOT PROTECTIVELY MARKED

COPYRIGHT
Reproduced from Ordnance Survey map with the permission of Ordnance Survey on behalf of the controller of Her Majesty's Stationary Office © Crown Copyright (2019). All Rights reserved. NNB GenCo 0100060408.



DOCUMENT:
SIZEWELL C
TWO VILLAGE BYPASS
FLUVIAL MODEL RESULTS

DRAWING TITLE:
FLUVIAL MODELLING BASELINE FLOOD
VELOCITY FOR 1 IN 100-YEAR EVENT WITH 65%
FOR CLIMATE CHANGE ALLOWANCE

DRAWING NO:
FIGURE 19

DATE: JAN 2020 DRAWN: P.S. SCALE: 1:10,000 @A3

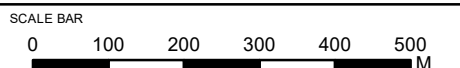

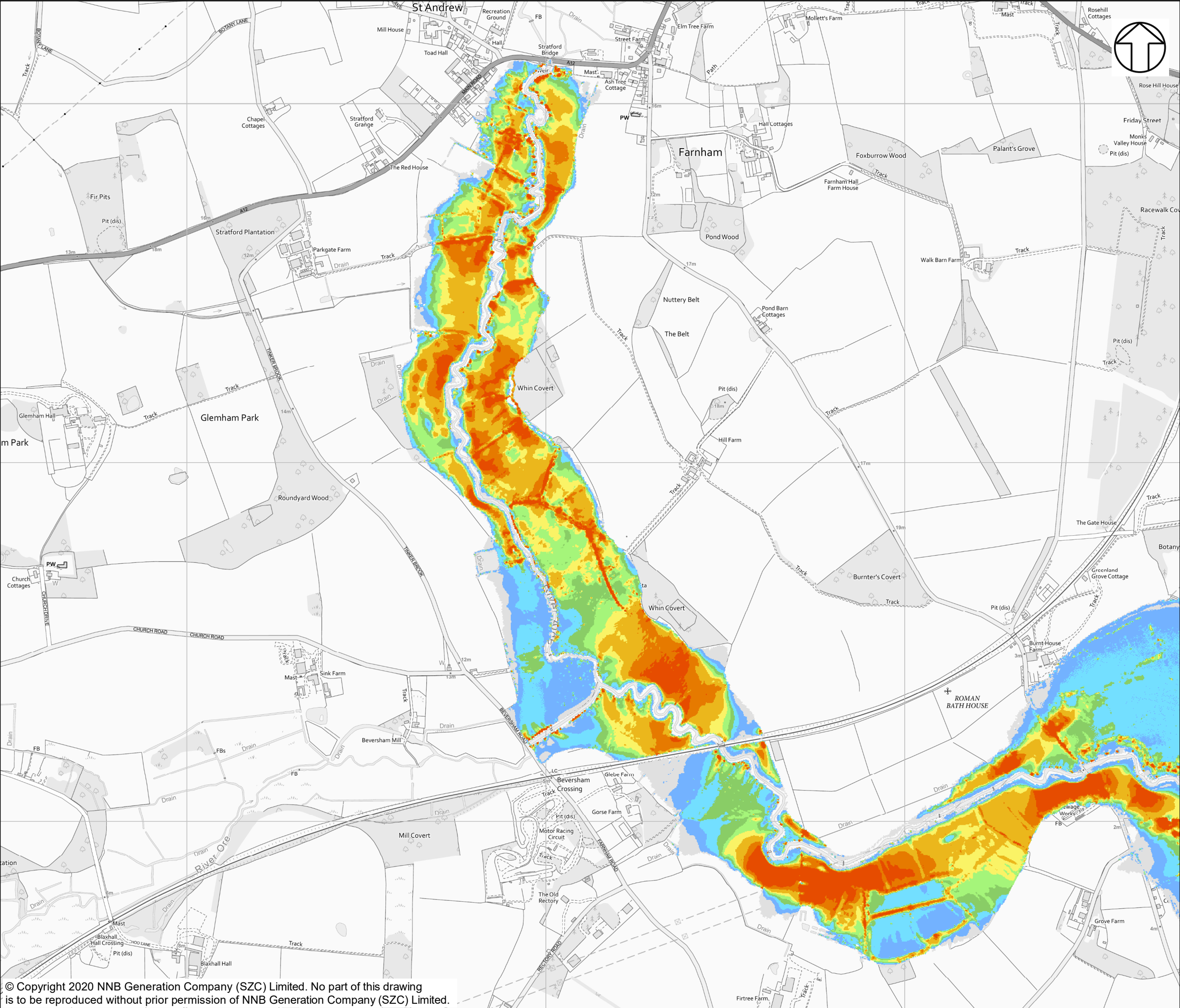

NOTES

KEY

BASELINE 1000YR PRESENT DAY

FLOOD VELOCITY (M/S)

- 0 - 0.05
- 0.05 - 0.1
- 0.1 - 0.15
- 0.15 - 0.2
- 0.2 - 0.25
- 0.25 - 0.3
- 0.3 - 0.4
- 0.4 - 0.5
- ≥ 0.5

NOT PROTECTIVELY MARKED

COPYRIGHT
Reproduced from Ordnance Survey map with the permission of Ordnance Survey on behalf of the controller of Her Majesty's Stationary Office © Crown Copyright (2019). All Rights reserved. NNB GenCo 0100060408.



DOCUMENT:
SIZEWELL C
TWO VILLAGE BYPASS
FLUVIAL MODEL RESULTS

DRAWING TITLE:
FLUVIAL MODELLING BASELINE FLOOD
VELOCITY FOR 1 IN 1,000-YEAR EVENT

DRAWING NO:
FIGURE 20

DATE: JAN 2020 DRAWN: P.S. SCALE: 1:10,000 @A3

