



The Sizewell C Project

5.10 Shadow Habitats Regulations Assessment Volume 1: Screening and Appropriate Assessment Part 2 of 5

Revision: 1.0
Applicable Regulation: Regulation 5(2)(g)
PINS Reference Number: EN010012

May 2020

Planning Act 2008
Infrastructure Planning (Applications: Prescribed
Forms and Procedure) Regulations 2009



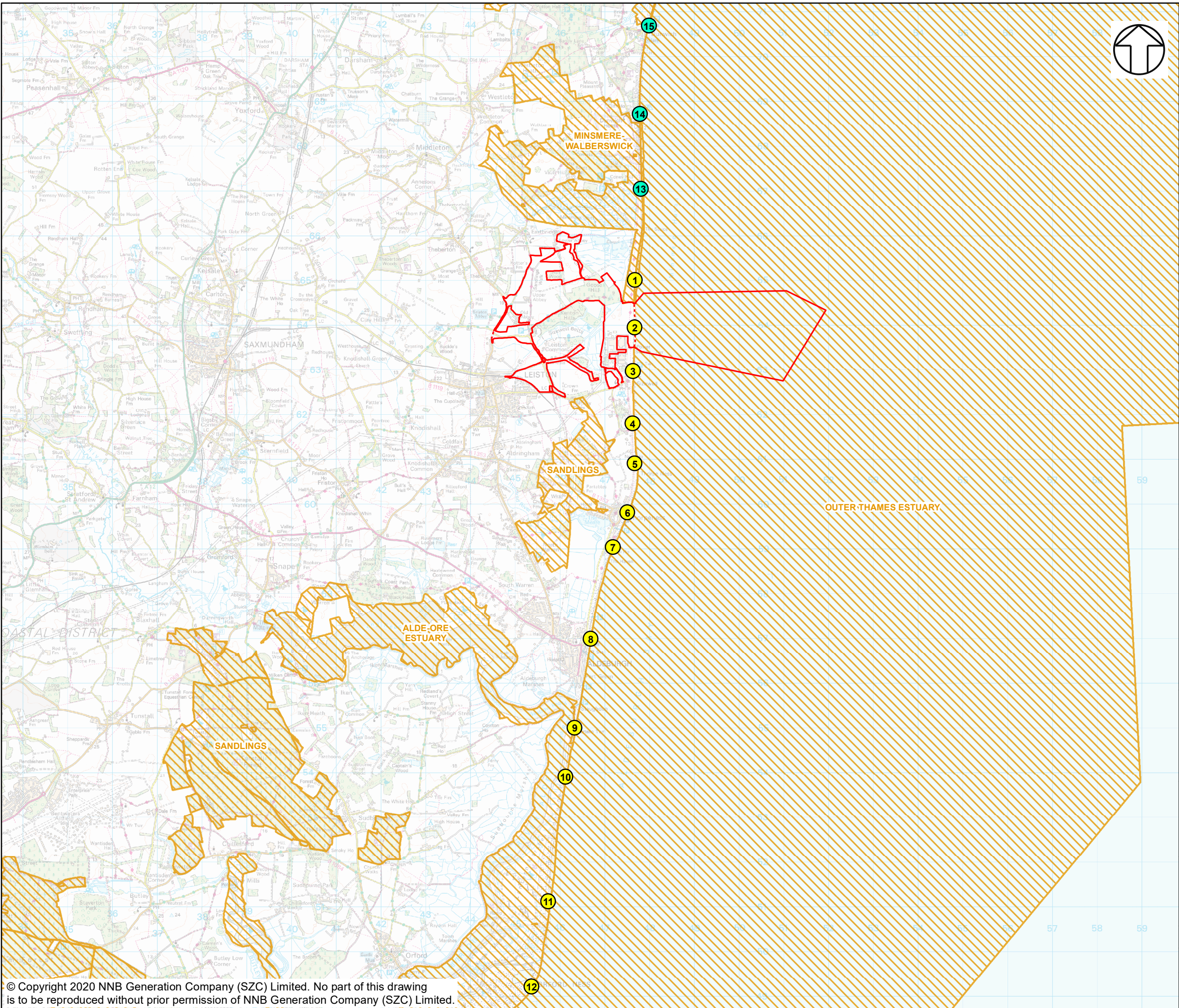

NOTES

KEY

SIZEWELL C MAIN DEVELOPMENT SITE
BOUNDARY

DEMARCATION LINE

DESIGNATIONS

SPECIAL PROTECTION AREA

VANTAGE POINTS (VPs)

USED IN ALL SURVEYS (2011 - 2014)

USED IN 2013 - 2014 SURVEYS ONLY

NOT PROTECTIVELY MARKED

COPYRIGHT

Reproduced from Ordnance Survey map with the permission of
Ordnance Survey on behalf of the controller of Her Majesty's
Stationary Office © Crown Copyright (2019). All Rights
reserved. NNB GenCo 0100060408.
© Natural England material is reproduced with the permission
of Natural England 2019. Reproduced from © Hyper Consulting
(UK Limited), 2019.



DOCUMENT:
SIZEWELL C
SHADOW HRA REPORT
CHAPTER 6
DESCRIPTION OF BASELINE CONDITIONS (BIRDS
SUBSECTION)

DRAWING TITLE:
THE LOCATION OF COASTAL VANTAGE
POINTS (VPS) USED FOR SURVEYS TO
DETERMINE THE DISTRIBUTION AND
FLIGHT ACTIVITY OF MARINE BIRDS

DRAWING NO:
FIGURE 6.1

DATE: JAN 2020 DRAWN: F.C. SCALE: 1:80,000 @A3

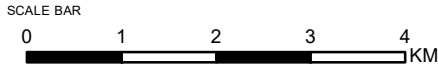

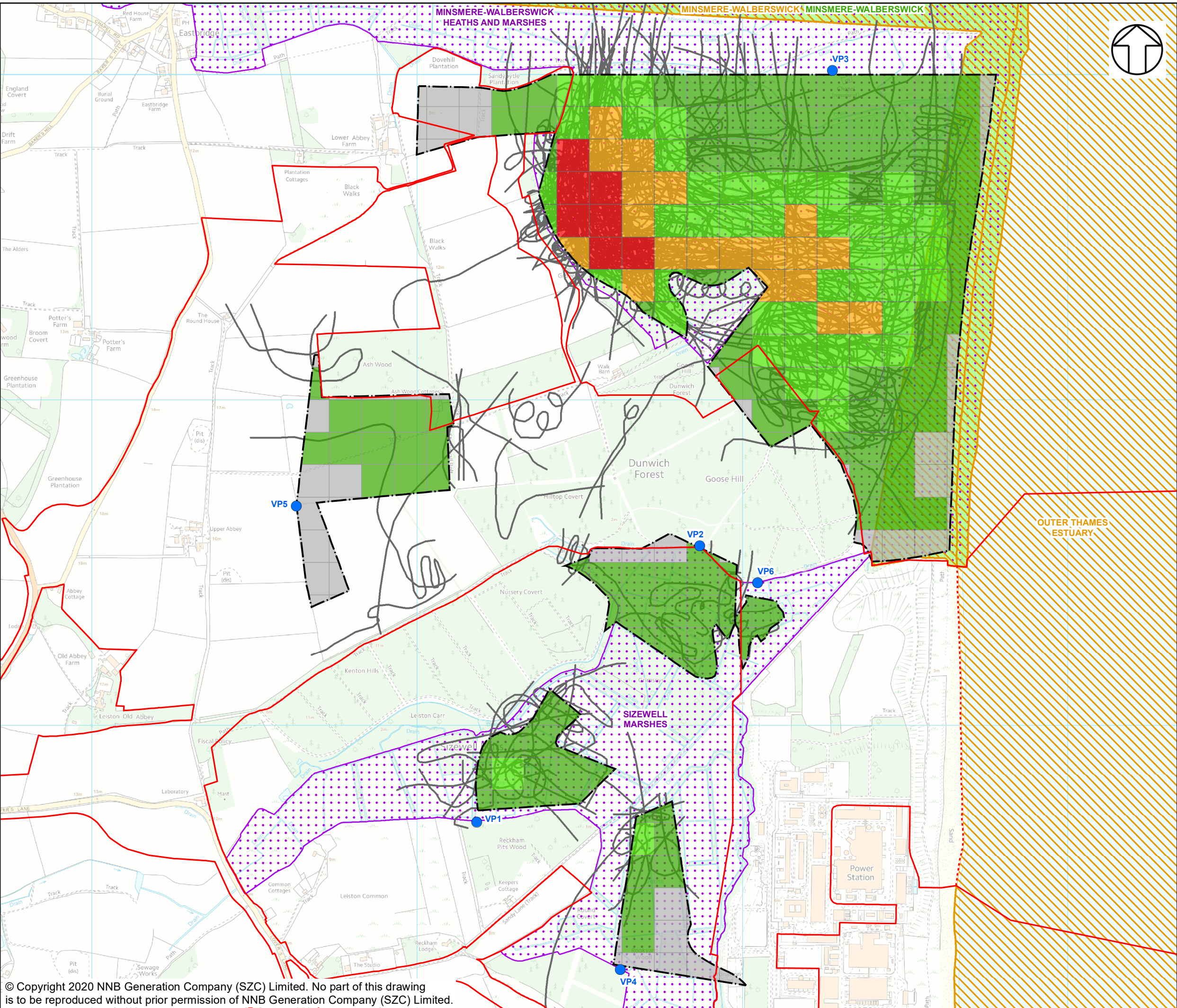

NOTES

KEY

- SIZEWELL C MAIN DEVELOPMENT SITE BOUNDARY
- DEMARCATION LINE
- VANTAGE POINT (VP)
- HIGH VISIBILITY AREA
- FLIGHT LINE

DESIGNATIONS

- SPECIAL PROTECTION AREA (SPA)
- SITE OF SPECIAL SCIENTIFIC INTEREST (SSSI)
- RAMSAR

FLIGHTS PER SURVEY HOUR

RANGE SPLIT INTO 4 EQUAL INTERVALS

- 0.011 - 0.111
- 0.112 - 0.222
- 0.223 - 0.334
- 0.335 - 0.445
- NO FLIGHTS RECORDED

NOT PROTECTIVELY MARKED

COPYRIGHT
Reproduced from Ordnance Survey map with the permission of Ordnance Survey on behalf of the controller of Her Majesty's Stationary Office © Crown Copyright (2019). All Rights reserved. NNB GenCo 0100060408.
© Natural England material is reproduced with the permission of Natural England 2019.



DOCUMENT:
SIZEWELL C
SHADOW HRA REPORT
CHAPTER 6
DESCRIPTION OF BASELINE CONDITIONS (BIRDS SUBSECTION)

DRAWING TITLE:
MARSH HARRIER FLIGHT ACTIVITY OVER HVAS 1 - 6 DURING APRIL TO SEPTEMBER 2014, AS MEASURED BY THE NUMBER OF FLIGHTS PER HA PER HOUR

DRAWING NO:
FIGURE 6.2

DATE: JAN 2020 **DRAWN:** F.C. **SCALE:** 1:11,000 @A3

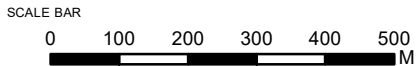

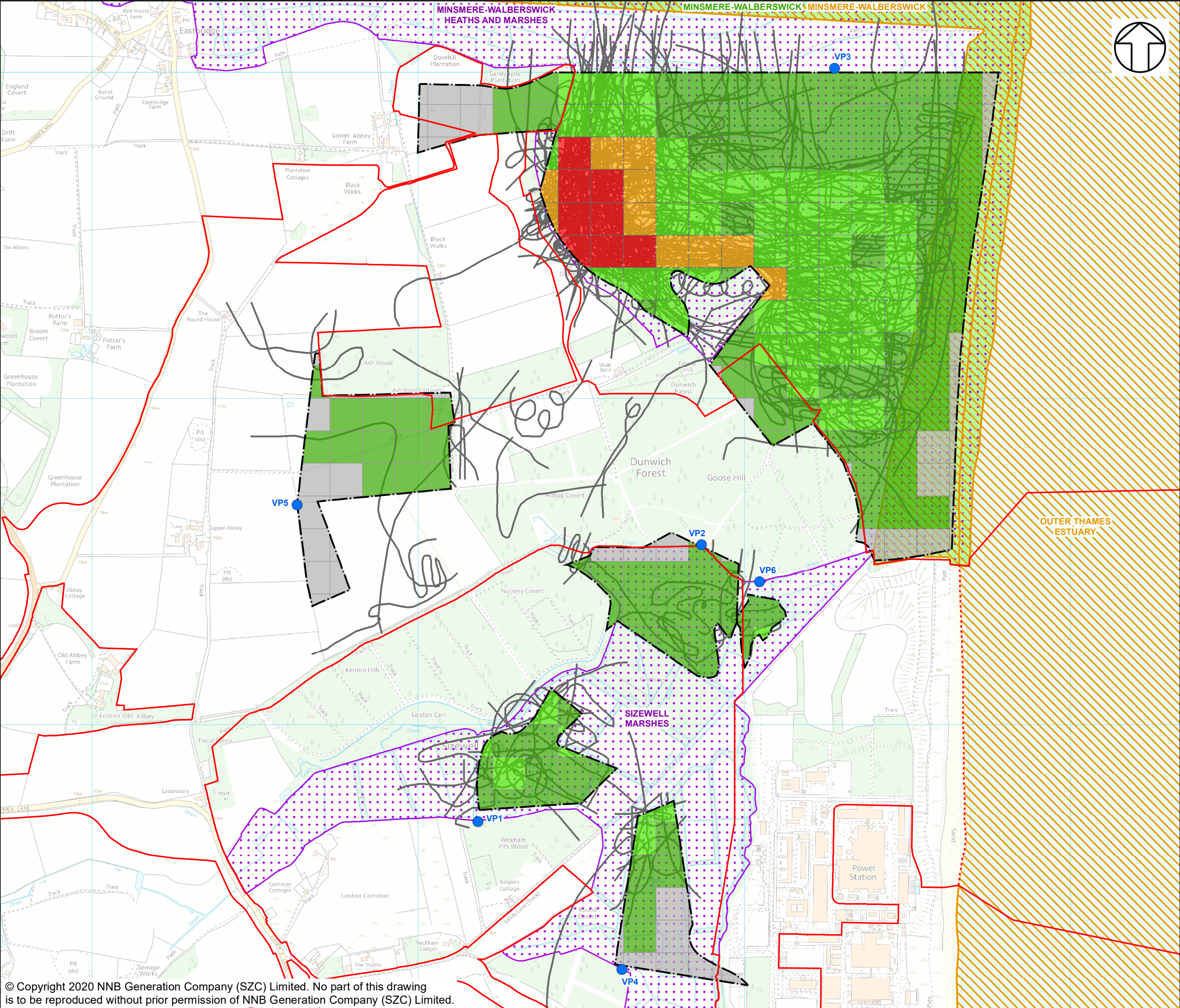

NOTES

KEY

- SIZEWELL C MAIN DEVELOPMENT SITE BOUNDARY
- DEMARCATION LINE
- VANTAGE POINT (VP)
- HIGH VISIBILITY AREA
- FLIGHT LINE

DESIGNATIONS

- SPECIAL PROTECTION AREA (SPA)
- SITE OF SPECIAL SCIENTIFIC INTEREST (SSSI)
- RAMSAR

FLIGHT LENGTH (M) / HOUR / HECTARE
RANGE SPLIT INTO 4 EQUAL INTERVALS

- 0.00 - 13.56
- 13.27 - 27.11
- 27.12 - 40.66
- 40.67 - 54.22
- NO FLIGHTS RECORDED

NOT PROTECTIVELY MARKED

COPYRIGHT
Reproduced from Ordnance Survey map with the permission of Ordnance Survey on behalf of the controller of Her Majesty's Stationary Office © Crown Copyright (2019). All Rights reserved. NNB GenCo 0100060408.
© Natural England material is reproduced with the permission of Natural England 2019.



DOCUMENT:
SIZEWELL C
SHADOW HRA REPORT
CHAPTER 6
DESCRIPTION OF BASELINE CONDITIONS (BIRDS SUBSECTION)

DRAWING TITLE:
MARSH HARRIER FLIGHT ACTIVITY OVER HVAS 1 - 6 DURING APRIL TO SEPTEMBER 2014, AS MEASURED BY FLIGHT PATH LENGTH PER HA PER HOUR

DRAWING NO:
FIGURE 6.3

DATE: JAN 2020 **DRAWN:** F.C. **SCALE:** 1:11,000 @A3

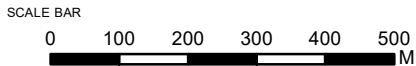

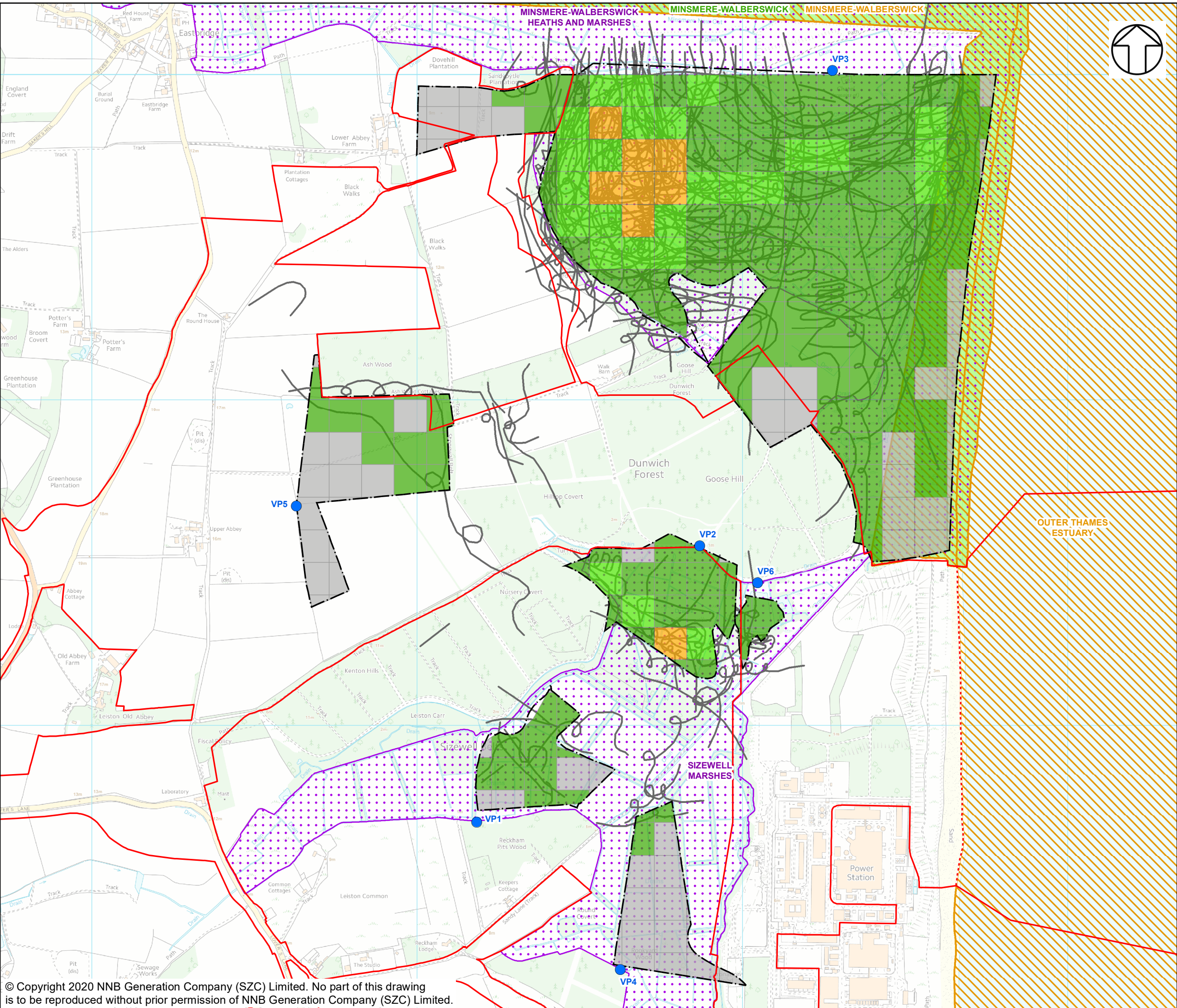

NOTES

KEY

- SIZEWELL C MAIN DEVELOPMENT SITE BOUNDARY
- DEMARCATION LINE
- VANTAGE POINT (VP)
- HIGH VISIBILITY AREA
- FLIGHT LINE

DESIGNATIONS

- SPECIAL PROTECTION AREA (SPA)
- SITE OF SPECIAL SCIENTIFIC INTEREST (SSSI)
- RAMSAR

FLIGHT LENGTH (M) / HOUR / HECTARE

RANGE SPLIT BY 2014 SUMMER SURVEY

- 0.22 - 13.56
- 13.57 - 23.14
- 23.15 - 40.66
- NO FLIGHTS RECORDED

NOT PROTECTIVELY MARKED

COPYRIGHT
Reproduced from Ordnance Survey map with the permission of Ordnance Survey on behalf of the controller of Her Majesty's Stationary Office © Crown Copyright (2019). All Rights reserved. NNB GenCo 0100060408.
© Natural England material is reproduced with the permission of Natural England 2019.



DOCUMENT:
SIZEWELL C
SHADOW HRA REPORT
CHAPTER 6
DESCRIPTION OF BASELINE CONDITIONS (BIRDS SUBSECTION)

DRAWING TITLE:
MARSH HARRIER FLIGHT ACTIVITY OVER HVAS
1 - 6 DURING APRIL TO SEPTEMBER 2015, AS
MEASURED BY FLIGHT PATH LENGTH PER HA
PER HOUR

DRAWING NO:
FIGURE 6.4

DATE: JAN 2020 **DRAWN:** F.C. **SCALE:** 1:11,000 @A3

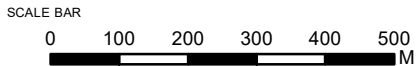

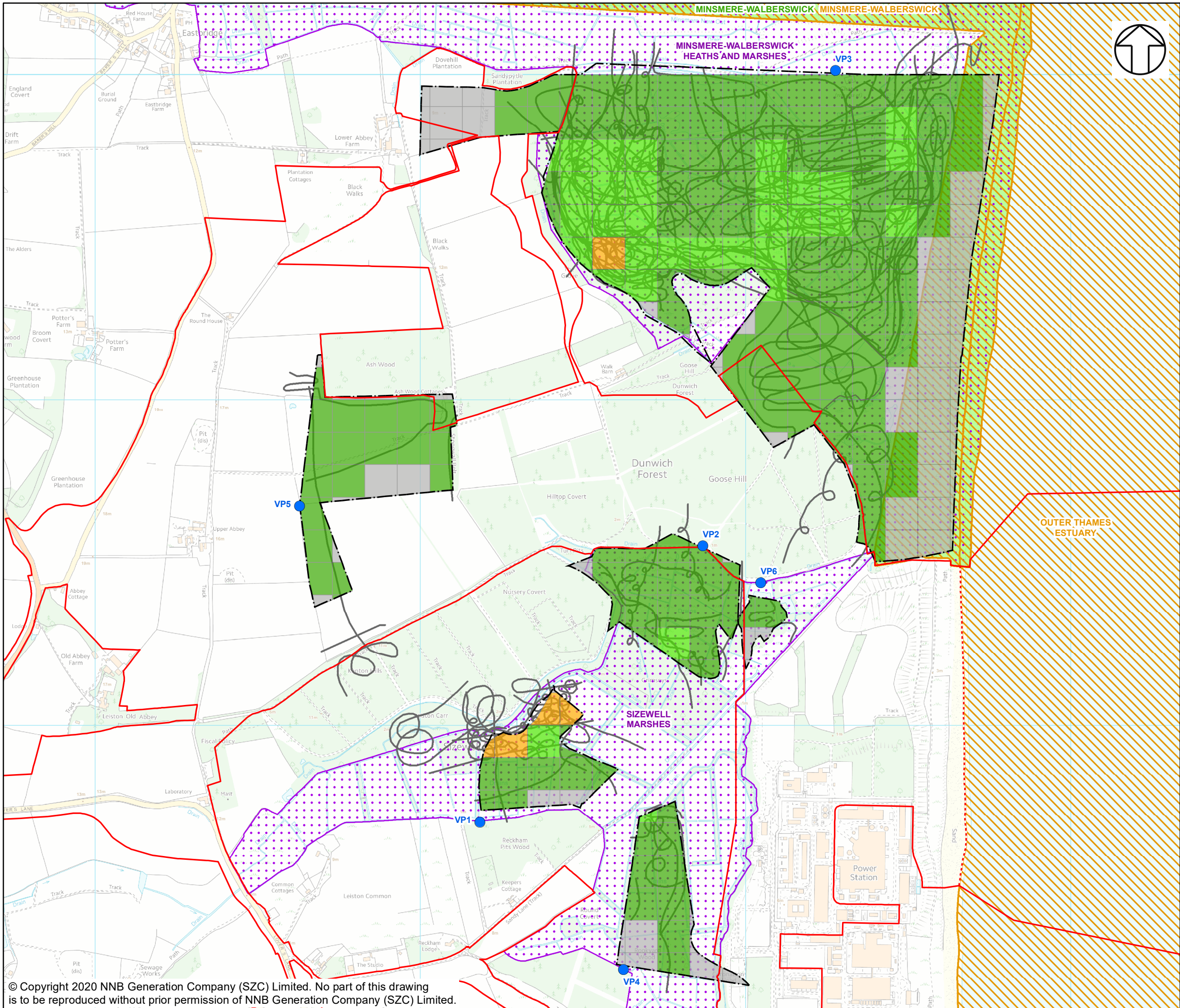

NOTES

KEY

- SIZEWELL C MAIN DEVELOPMENT SITE BOUNDARY
- DEMARCATION LINE
- VANTAGE POINT (VP)
- HIGH VISIBILITY AREA
- FLIGHT LINE

DESIGNATIONS

- SPECIAL PROTECTION AREA (SPA)
- SITE OF SPECIAL SCIENTIFIC INTEREST (SSSI)
- RAMSAR

FLIGHT LENGTH (M) / HOUR / HECTARE

RANGE SPLIT BY 2014 SUMMER SURVEY

- 0.22 - 13.56
- 13.57 - 23.14
- 23.15 - 40.66
- NO FLIGHTS RECORDED

NOT PROTECTIVELY MARKED

COPYRIGHT
Reproduced from Ordnance Survey map with the permission of Ordnance Survey on behalf of the controller of Her Majesty's Stationary Office © Crown Copyright (2019). All Rights reserved. NNB GenCo 0100060408.
© Natural England material is reproduced with the permission of Natural England 2019.



DOCUMENT:
SIZEWELL C
SHADOW HRA REPORT
CHAPTER 6
DESCRIPTION OF BASELINE CONDITIONS (BIRDS SUBSECTION)

DRAWING TITLE:
MARSH HARRIER FLIGHT ACTIVITY OVER HVAS 1 - 6 DURING APRIL TO SEPTEMBER 2016, AS MEASURED BY FLIGHT PATH LENGTH PER HA PER HOUR

DRAWING NO:
FIGURE 6.5

DATE: JAN 2020 **DRAWN:** F.C. **SCALE:** 1:11,000 @A3

SCALE BAR
0 100 200 300 400 500 M

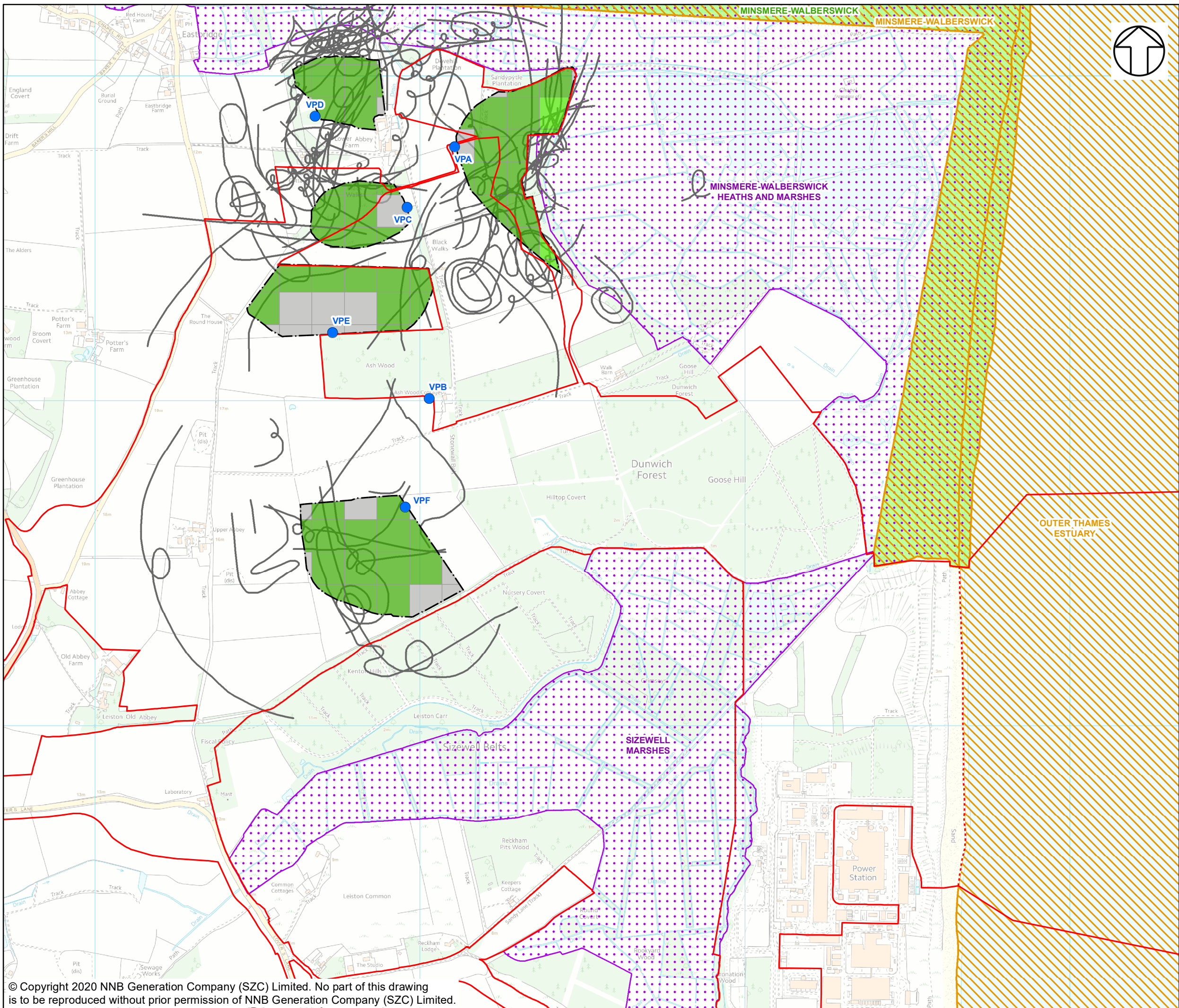

NOTES

KEY

- SIZEWELL C MAIN DEVELOPMENT SITE BOUNDARY
- DEMARCATION LINE
- VANTAGE POINT (VP)
- HIGH VISIBILITY AREA
- FLIGHT LINE

DESIGNATIONS

- SPECIAL PROTECTION AREA (SPA)
- SITE OF SPECIAL SCIENTIFIC INTEREST (SSSI)
- RAMSAR

FLIGHT LENGTH (M) / HOUR / HECTARE

RANGE SPLIT BY 2014 SUMMER SURVEY

- 0.07 - 13.56
- 13.57 - 27.11
- NO FLIGHTS RECORDED

NOT PROTECTIVELY MARKED

COPYRIGHT

Reproduced from Ordnance Survey map with the permission of Ordnance Survey on behalf of the controller of Her Majesty's Stationery Office © Crown Copyright (2019). All Rights reserved. NNB GenCo 0100060408.
© Natural England material is reproduced with the permission of Natural England 2019.



DOCUMENT:
SIZEWELL C
SHADOW HRA REPORT
CHAPTER 6
DESCRIPTION OF BASELINE CONDITIONS (BIRDS SUBSECTION)

DRAWING TITLE:
MARSH HARRIER FLIGHT ACTIVITY OVER HVAS A, C, D, E AND F (AGRICULTURAL HABITATS) DURING APRIL TO SEPTEMBER 2015, AS MEASURED BY FLIGHT PATH LENGTH PER HA PER HOUR

DRAWING NO:
FIGURE 6.6

DATE: JAN 2020
DRAWN: F.C.
SCALE: 1:11,000 @A3

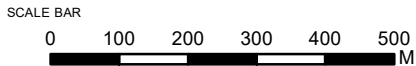

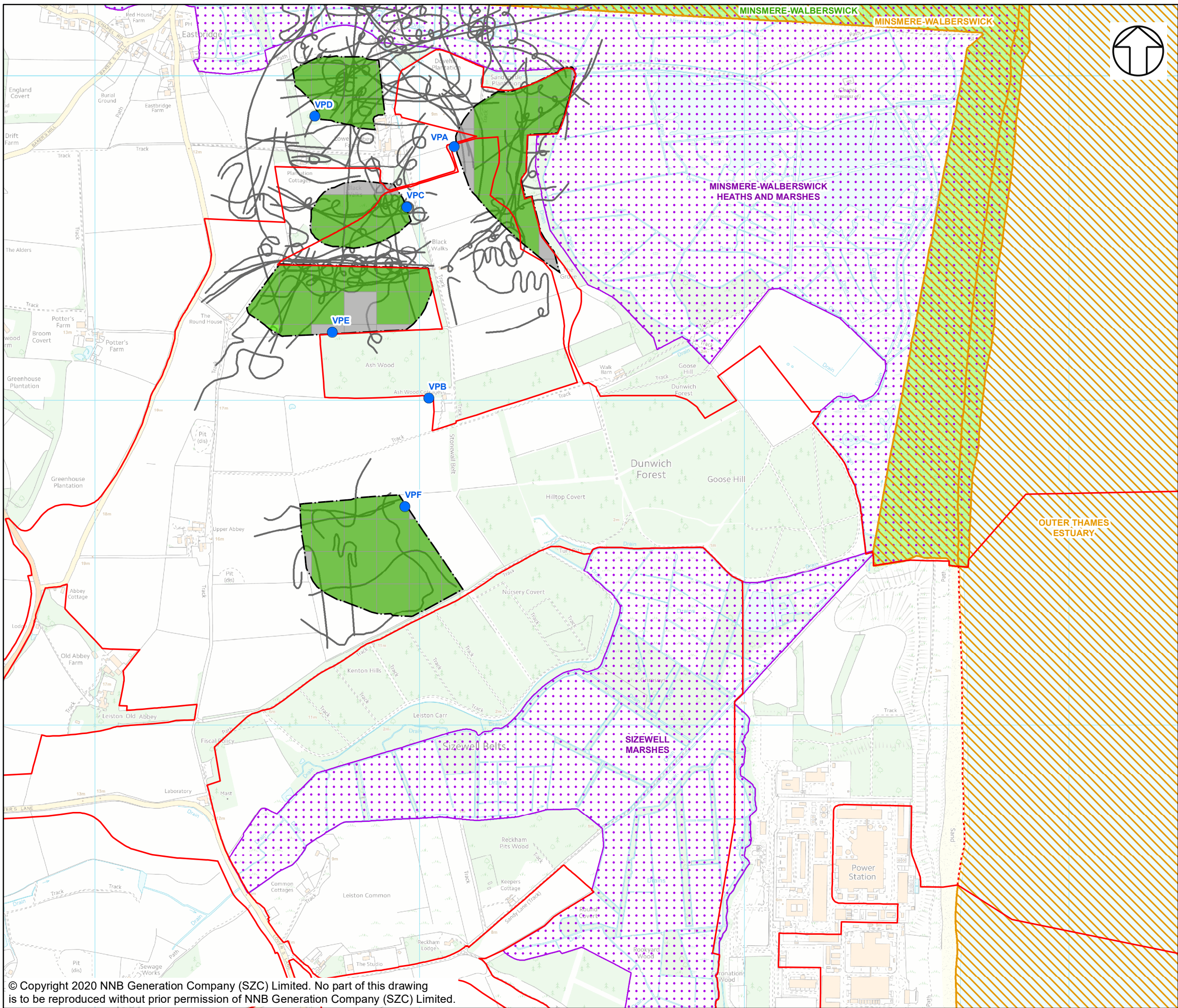

NOTES

KEY

- SIZEWELL C MAIN DEVELOPMENT SITE BOUNDARY
- DEMARCATION LINE
- VANTAGE POINT (VP)
- HIGH VISIBILITY AREA
- FLIGHT LINE

DESIGNATIONS

- SPECIAL PROTECTION AREA (SPA)
- SITE OF SPECIAL SCIENTIFIC INTEREST (SSSI)
- RAMSAR

FLIGHT LENGTH (M) / HOUR / HECTARE

RANGE SPLIT BY 2014 SUMMER SURVEY

- 0.36 - 13.56
- 13.57 - 27.11
- NO FLIGHTS RECORDED

NOT PROTECTIVELY MARKED

COPYRIGHT
Reproduced from Ordnance Survey map with the permission of Ordnance Survey on behalf of the controller of Her Majesty's Stationery Office © Crown Copyright (2019). All Rights reserved. NNB GenCo 0100060408.
© Natural England material is reproduced with the permission of Natural England 2019.



DOCUMENT:
SIZEWELL C
SHADOW HRA REPORT
CHAPTER 6
DESCRIPTION OF BASELINE CONDITIONS (BIRDS SUBSECTION)

DRAWING TITLE:
MARSH HARRIER FLIGHT ACTIVITY OVER HVAS A, C, D, E AND F (AGRICULTURAL HABITATS) DURING APRIL TO SEPTEMBER 2016, AS MEASURED BY FLIGHT PATH LENGTH PER HA PER HOUR

DRAWING NO:
FIGURE 6.7

DATE: JAN 2020 **DRAWN:** F.C. **SCALE:** 1:11,000 @A3

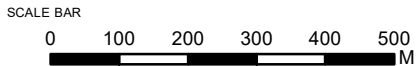

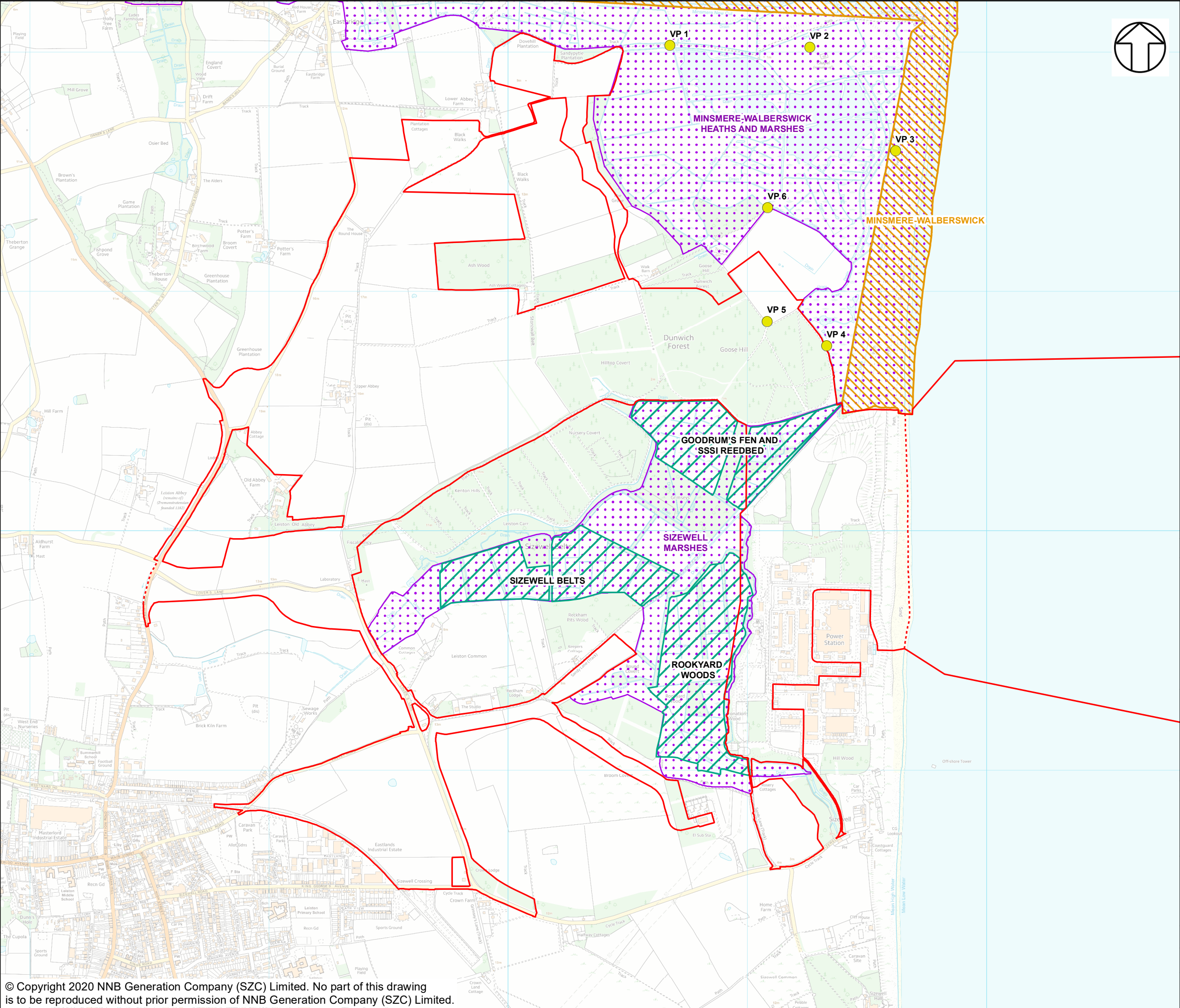

NOTES

KEY

- SIZEWELL C MAIN DEVELOPMENT SITE BOUNDARY
- DEMARCATION LINE
- VP LOCATIONS FOR WINTER WATERBIRD SURVEYS OF MINSMERE SOUTH LEVELS
- SIZEWELL MARSHES WINTER WATERBIRD SURVEY AREA

DESIGNATIONS

- SPECIAL PROTECTION AREA (SPA)
- SITE OF SPECIAL SCIENTIFIC INTEREST (SSSI)

NOT PROTECTIVELY MARKED

COPYRIGHT
Reproduced from Ordnance Survey map with the permission of Ordnance Survey on behalf of the controller of Her Majesty's Stationary Office © Crown Copyright (2019). All Rights reserved. NNB GenCo 0100060408.
© Natural England material is reproduced with the permission of Natural England 2019.



DOCUMENT:
SIZEWELL C
SHADOW HRA REPORT
CHAPTER 6
DESCRIPTION OF BASELINE CONDITIONS (BIRDS SUBSECTION)

DRAWING TITLE:
SURVEY AREA FOR THE
PROJECT-SPECIFIC WINTER
WATERBIRD SURVEYS

DRAWING NO:
FIGURE 6.8

DATE: JAN 2020 DRAWN: F.C. SCALE: 1:15,000 @A3

SCALE BAR
0 100 200 300 400 500 M

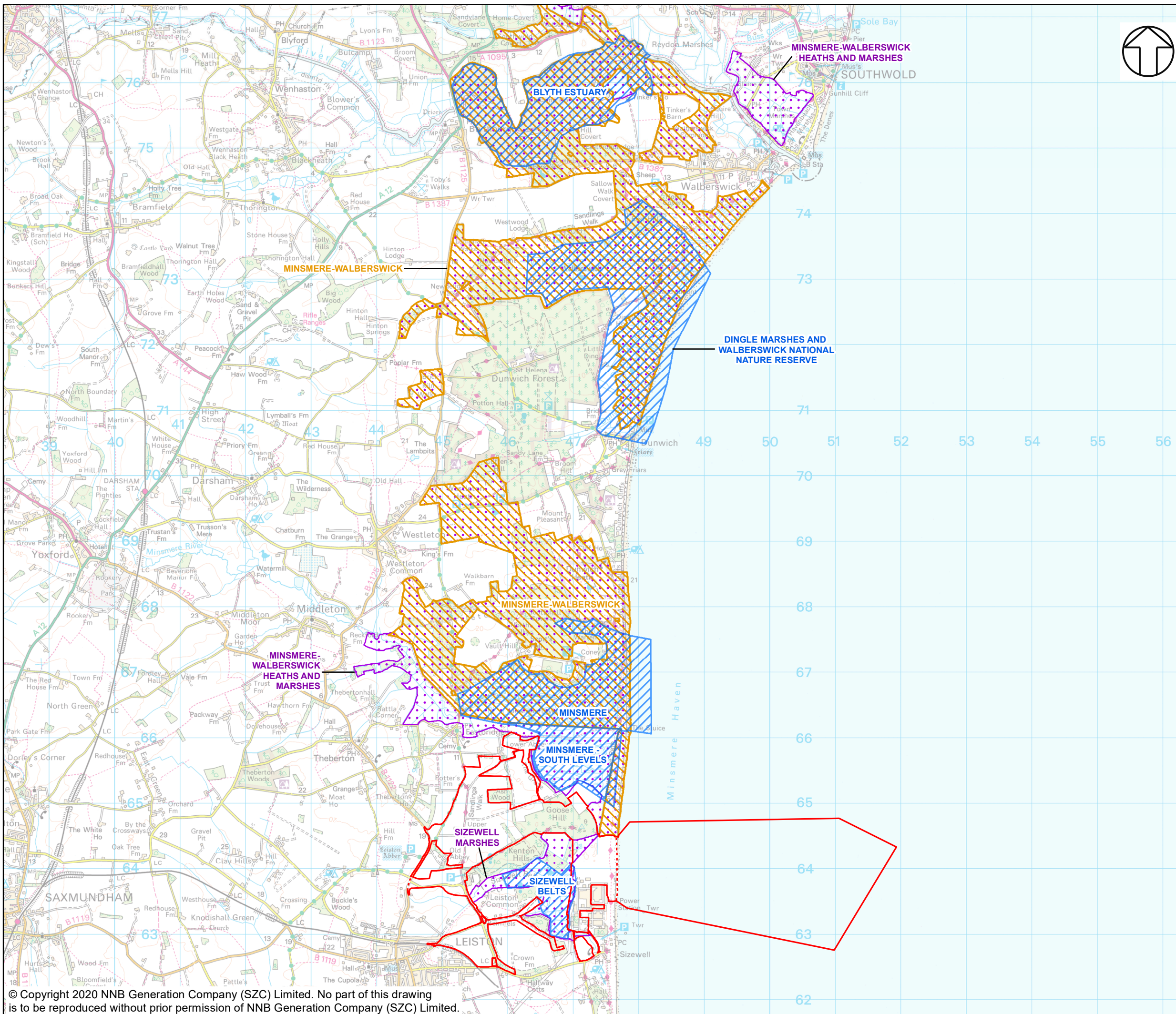

NOTES

KEY

- SIZEWELL C MAIN DEVELOPMENT SITE BOUNDARY
- DEMARCATION LINE
- BTO WETLAND BIRD SURVEY (WeBS) COUNT SECTORS
- DESIGNATIONS
- SPECIAL PROTECTION AREA (SPA)
- SITE OF SPECIAL SCIENTIFIC INTEREST (SSSI)

NOT PROTECTIVELY MARKED

COPYRIGHT
Reproduced from Ordnance Survey map with the permission of Ordnance Survey on behalf of the controller of Her Majesty's Stationary Office © Crown Copyright (2019). All Rights reserved. NNB GenCo 0100060408.
© Natural England material is reproduced with the permission of Natural England 2019.



DOCUMENT:
SIZEWELL C
SHADOW HRA REPORT
CHAPTER 6
DESCRIPTION OF BASELINE CONDITIONS (BIRDS SUBSECTION)

DRAWING TITLE:
BTO WETLAND BIRD SURVEY (WeBS)
COUNT SECTORS FROM WHICH DATA ARE
USED TO INFORM THE WINTER WATERBIRD
BASELINE

DRAWING NO:
FIGURE 6.9
DATE: JAN 2020
DRAWN: F.C.
SCALE: 1:55,000 @A3
SCALE BAR
0 0.5 1 1.5 2 KM

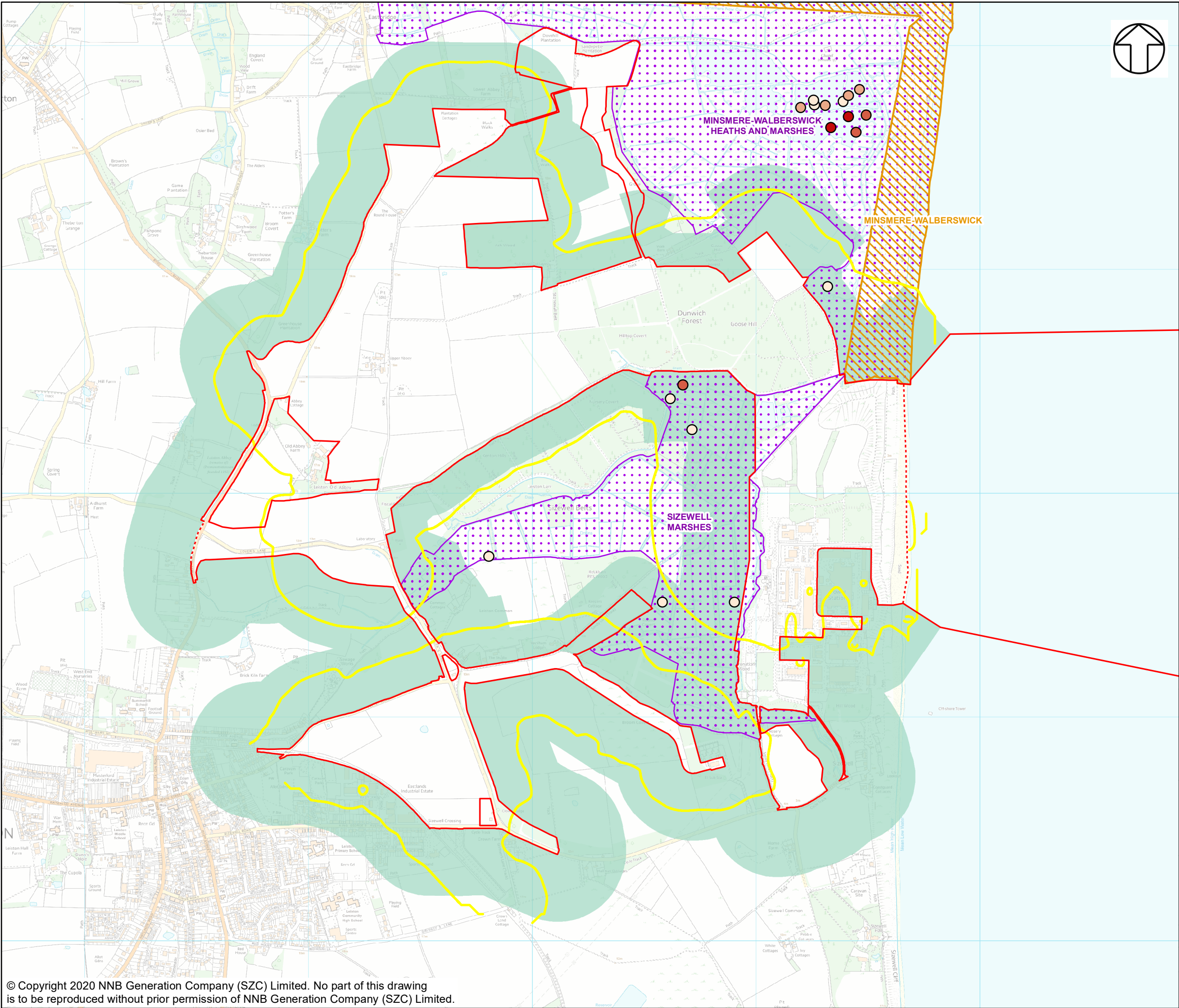

NOTES

KEY

- SIZEWELL C MAIN DEVELOPMENT SITE BOUNDARY
- DEMARCATION LINE
- VISUAL DISTURBANCE BUFFER

DESIGNATIONS

- SPECIAL PROTECTION AREA (SPA)
- SITE OF SPECIAL SCIENTIFIC INTEREST (SSSI)

PHASE 1 - (INCLUDING 5M FENCE)

NOISE LEVEL LAMAX (DB)

70

GADWALL ABUNDANCE

- 1 - 5
- 6 - 25
- 26 - 50
- 51 - 105

NOT PROTECTIVELY MARKED

COPYRIGHT

Reproduced from Ordnance Survey map with the permission of Ordnance Survey on behalf of the controller of Her Majesty's Stationary Office © Crown Copyright (2019). All Rights reserved. NNB GenCo 0100060408.
© Natural England material is reproduced with the permission of Natural England 2019.



DOCUMENT:
SIZEWELL C
SHADOW HRA REPORT
CHAPTER 6
DESCRIPTION OF BASELINE CONDITIONS (BIRDS SUBSECTION)

DRAWING TITLE:
GADWALL ABUNDANCE FOR WINTER 2014/15
- ALL RECORDS

DRAWING NO:
FIGURE 6.10

DATE: JAN 2020 DRAWN: F.C. SCALE: 1:16,000 @A3

SCALE BAR
0 100 200 300 400 500 M

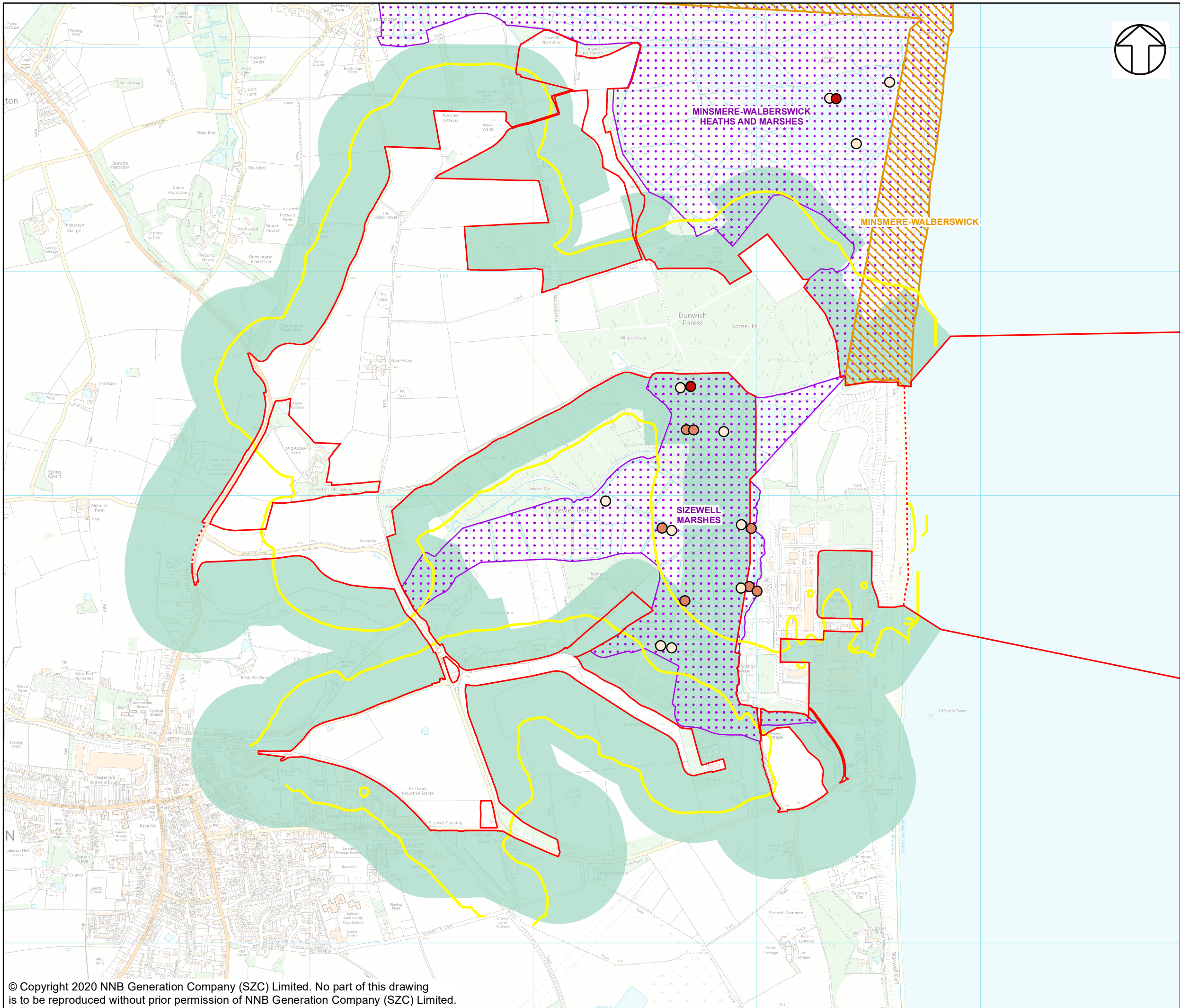

NOTES

KEY

- SIZEWELL C MAIN DEVELOPMENT SITE BOUNDARY
- DEMARCATION LINE
- VISUAL DISTURBANCE BUFFER

DESIGNATIONS

- SPECIAL PROTECTION AREA (SPA)
- SITE OF SPECIAL SCIENTIFIC INTEREST (SSSI)

PHASE 1 - (INCLUDING 5M FENCE)

NOISE LEVEL LAMAX (DB)

70

GADWALL ABUNDANCE

- 1 - 5
- 6 - 25
- 26 - 50

NOT PROTECTIVELY MARKED

COPYRIGHT

Reproduced from Ordnance Survey map with the permission of Ordnance Survey on behalf of the controller of Her Majesty's Stationary Office © Crown Copyright (2019). All Rights reserved. NNB GenCo 0100060408.
© Natural England material is reproduced with the permission of Natural England 2019.



DOCUMENT:
SIZEWELL C
SHADOW HRA REPORT
CHAPTER 6
DESCRIPTION OF BASELINE CONDITIONS (BIRDS SUBSECTION)

DRAWING TITLE:
GADWALL ABUNDANCE FOR WINTER 2018/19
- ALL RECORDS

DRAWING NO:
FIGURE 6.11

DATE: JAN 2020 DRAWN: F.C. SCALE: 1:16,000 @A3

SCALE BAR
0 100 200 300 400 500 M

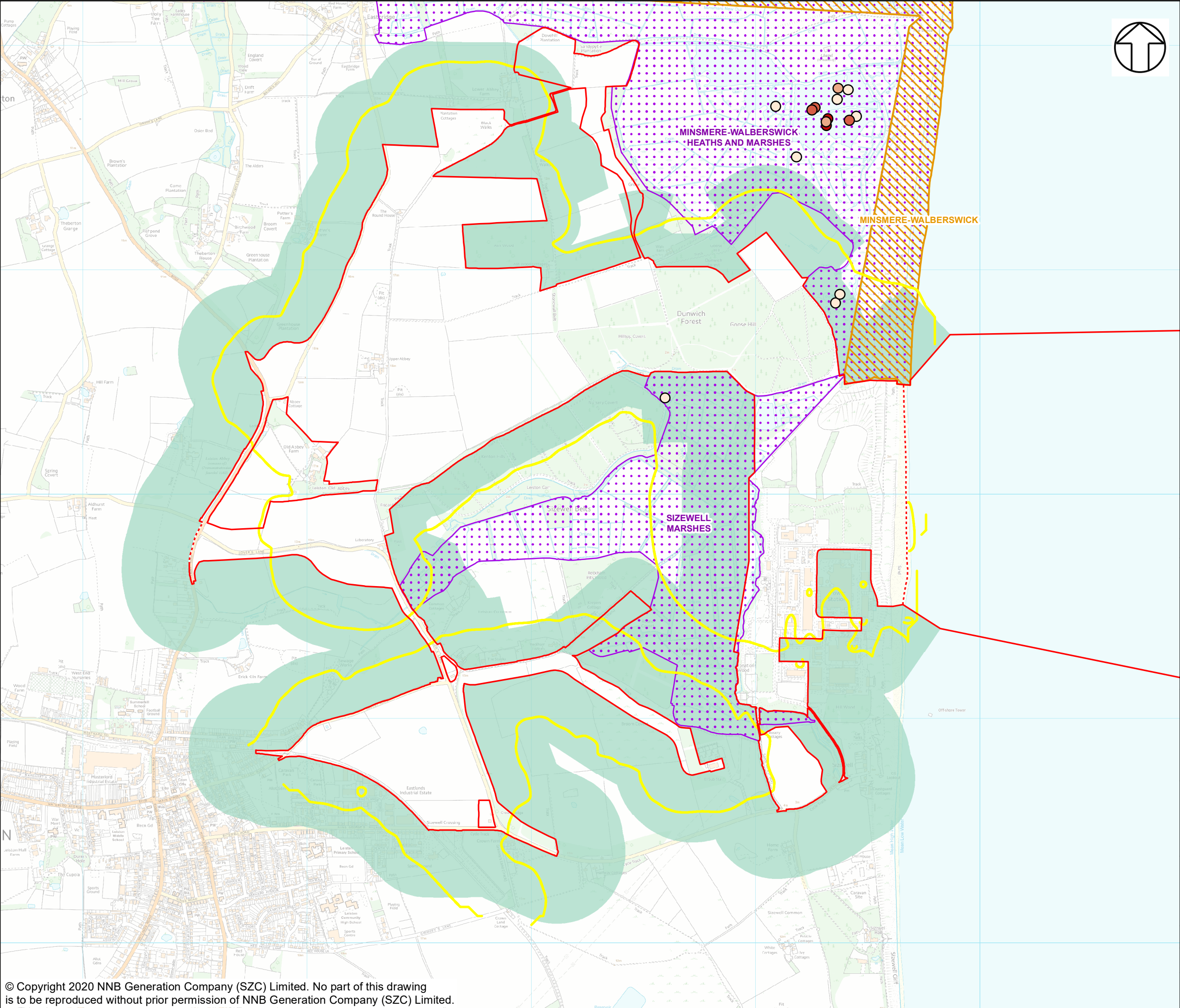

NOTES

KEY

- SIZEWELL C MAIN DEVELOPMENT SITE BOUNDARY
- DEMARCATION LINE
- VISUAL DISTURBANCE BUFFER

DESIGNATIONS

- SPECIAL PROTECTION AREA (SPA)
- SITE OF SPECIAL SCIENTIFIC INTEREST (SSSI)

PHASE 1 - (INCLUDING 5M FENCE)

NOISE LEVEL LAMAX (DB)

70

SHOVELER ABUNDANCE

- 1 - 5
- 6 - 25
- 26 - 50
- 51 - 70

NOT PROTECTIVELY MARKED

COPYRIGHT

Reproduced from Ordnance Survey map with the permission of Ordnance Survey on behalf of the controller of Her Majesty's Stationary Office © Crown Copyright (2019). All Rights reserved. NNB GenCo 0100060408. © Natural England material is reproduced with the permission of Natural England 2019.



DOCUMENT:
SIZEWELL C
SHADOW HRA REPORT
CHAPTER 6
DESCRIPTION OF BASELINE CONDITIONS (BIRDS
SUBSECTION)

DRAWING TITLE:
SHOVELER ABUNDANCE FOR WINTER 2014/15
-ALL RECORDS

DRAWING NO:
FIGURE 6.12

DATE: JAN 2020 DRAWN: F.C. SCALE: 1:16,000 @A3

SCALE BAR
0 100 200 300 400 500
M

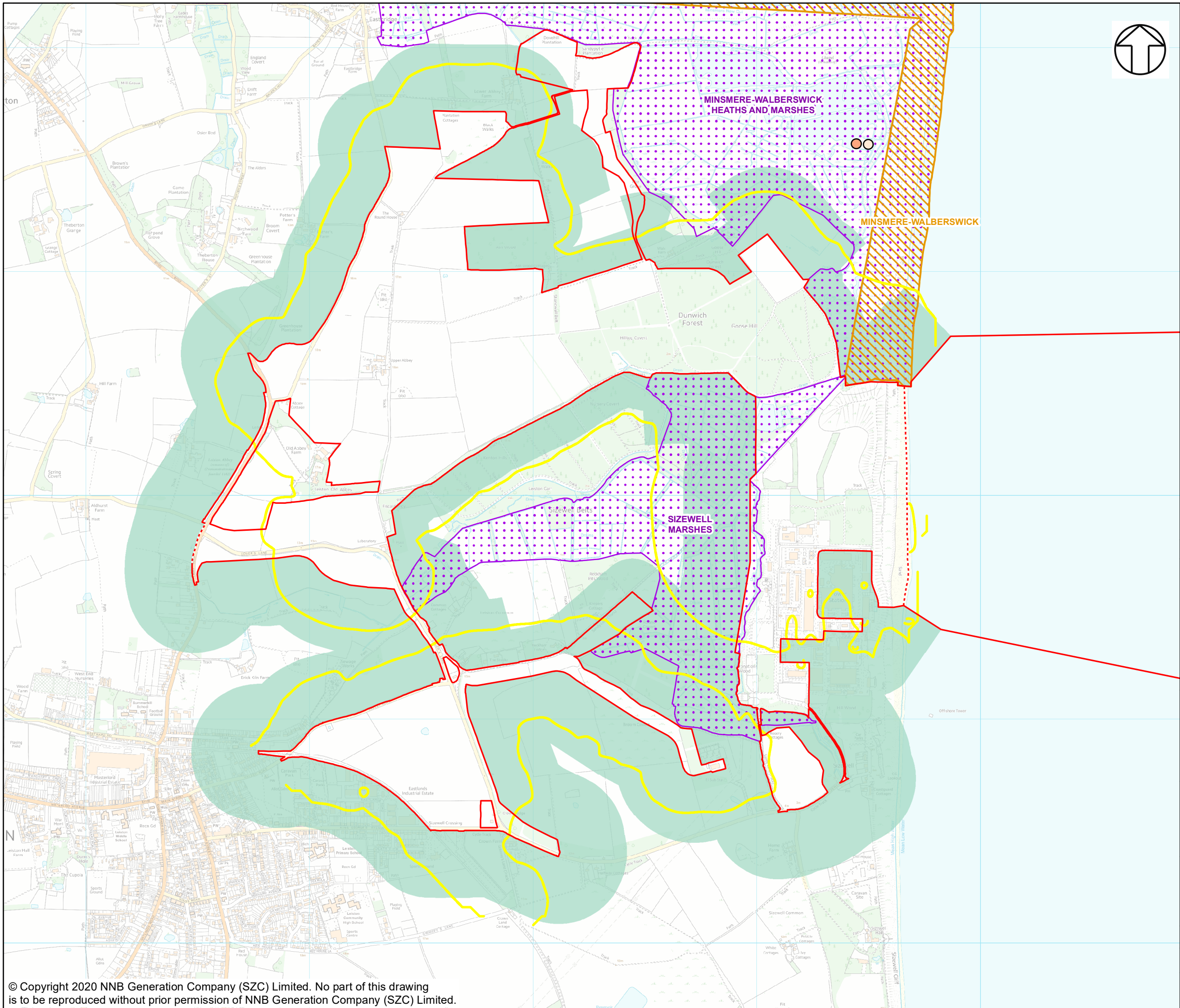

NOTES

KEY

- SIZEWELL C MAIN DEVELOPMENT SITE BOUNDARY
- DEMARCATION LINE
- VISUAL DISTURBANCE BUFFER

DESIGNATIONS

- SPECIAL PROTECTION AREA (SPA)
- SITE OF SPECIAL SCIENTIFIC INTEREST (SSSI)

PHASE 1 - (INCLUDING 5M FENCE)

NOISE LEVEL LAMAX (DB)

70

SHOVELER ABUNDANCE

- 1 - 5
- 6 - 25

NOT PROTECTIVELY MARKED

COPYRIGHT

Reproduced from Ordnance Survey map with the permission of Ordnance Survey on behalf of the controller of Her Majesty's Stationery Office © Crown Copyright (2019). All Rights reserved. NNB GenCo 0100060408.
© Natural England material is reproduced with the permission of Natural England 2019.



DOCUMENT:
SIZEWELL C
SHADOW HRA REPORT
CHAPTER 6
DESCRIPTION OF BASELINE CONDITIONS (BIRDS SUBSECTION)

DRAWING TITLE:
SHOVELER ABUNDANCE FOR WINTER 2018/19
- ALL RECORDS

DRAWING NO:
FIGURE 6.13

DATE: JAN 2020 DRAWN: F.C. SCALE: 1:16,000 @A3

SCALE BAR
0 100 200 300 400 500 M

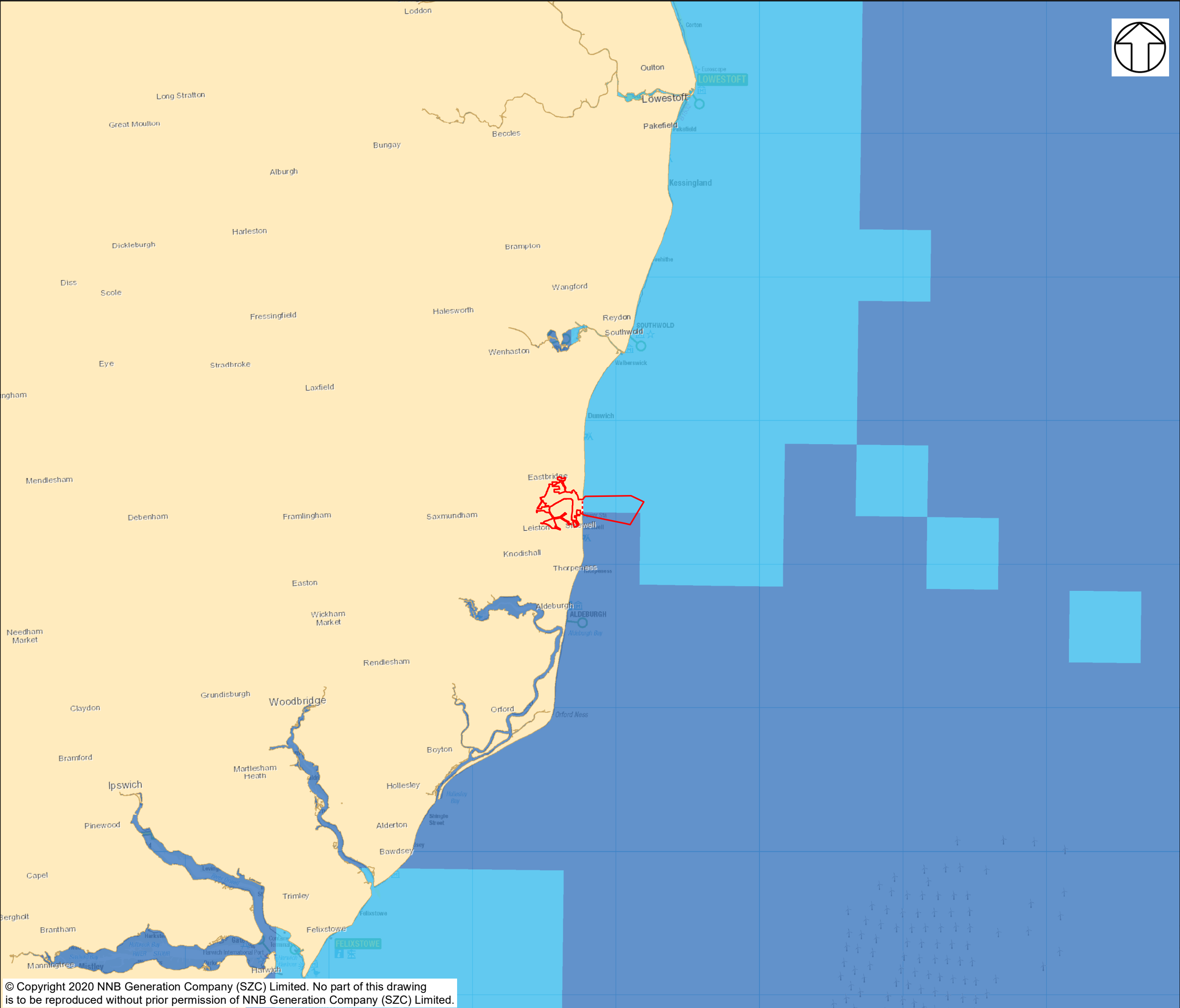

NOTES

KEY

SIZEWELL C MAIN DEVELOPMENT SITE BOUNDARY

DEMARCATION LINE

GREY SEAL MEAN TOTAL USAGE (RUSSEL ET AL., 2017)

0 - 1

1 - 5

NOT PROTECTIVELY MARKED

COPYRIGHT

Reproduced from Ordnance Survey map with the permission of Ordnance Survey on behalf of the controller of Her Majesty's Stationary Office © Crown Copyright (2019). All Rights reserved. NNB GenCo 0100060408. © SMRU, 2019; Royal HaskoningDHV, 2019.



edf

ENERGY



DOCUMENT:

SIZEWELL C

SHADOW HRA REPORT

CHAPTER 6

DESCRIPTION OF BASELINE CONDITIONS (MARINE MAMMALS SECTION)

DRAWING TITLE:

GREY SEAL TOTAL USAGE WITHIN SIZEWELL C MAIN DEVELOPMENT SITE BOUNDARY AND SURROUNDING AREA (RUSSELL ET AL., 2017)

DRAWING NO:

FIGURE 6.14

DATE:

JAN 2020

DRAWN:

F.C.

SCALE:

1:250,000 @A3

SCALE BAR

0

2

4

6

8

10

KM

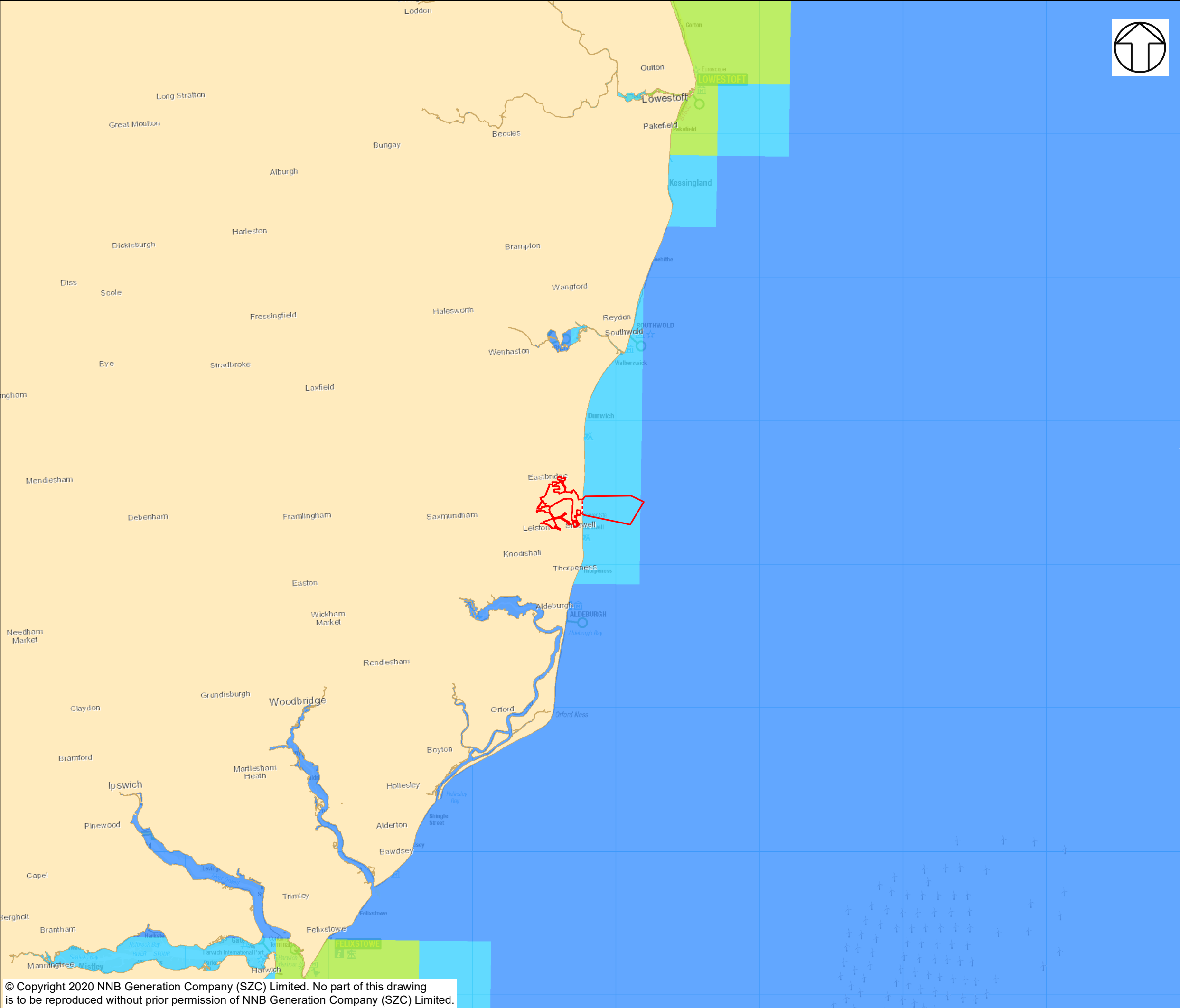

NOTES

KEY

- SIZEWELL C MAIN DEVELOPMENT SITE BOUNDARY
- DEMARCATION LINE

HARBOUR SEAL MEAN TOTAL USAGE (RUSSEL ET AL, 2017)

- 0-1
- 1-5
- 5-10

NOT PROTECTIVELY MARKED

COPYRIGHT
Reproduced from Ordnance Survey map with the permission of Ordnance Survey on behalf of the controller of Her Majesty's Stationary Office © Crown Copyright (2019). All Rights reserved. NNB GenCo 0100060408.
© SMRU, 2019; Royal HaskoningDHV, 2019.



DOCUMENT:
SIZEWELL C
SHADOW HRA REPORT
CHAPTER 6
DESCRIPTION OF BASELINE CONDITIONS
(MARINE MAMMALS SECTION)

DRAWING TITLE:
HARBOUR SEAL TOTAL USAGE WITHIN
SIZEWELL C MAIN DEVELOPMENT
SITE BOUNDARY AND SURROUNDING
AREA (RUSSELL ET AL., 2017)

DRAWING NO:
FIGURE 6.15

DATE: JAN 2020 **DRAWN:** F.C. **SCALE:** 1:250,000 @A3

