



The Sizewell C Project

6.4 Volume 3 Northern Park and Ride Chapter 10 Soils and Agriculture Figures 10.1 - 10.5

Revision: 1.0
Applicable Regulation: Regulation 5(2)(a)
PINS Reference Number: EN010012

May 2020

Planning Act 2008
Infrastructure Planning (Applications: Prescribed
Forms and Procedure) Regulations 2009



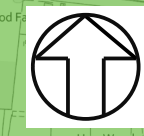
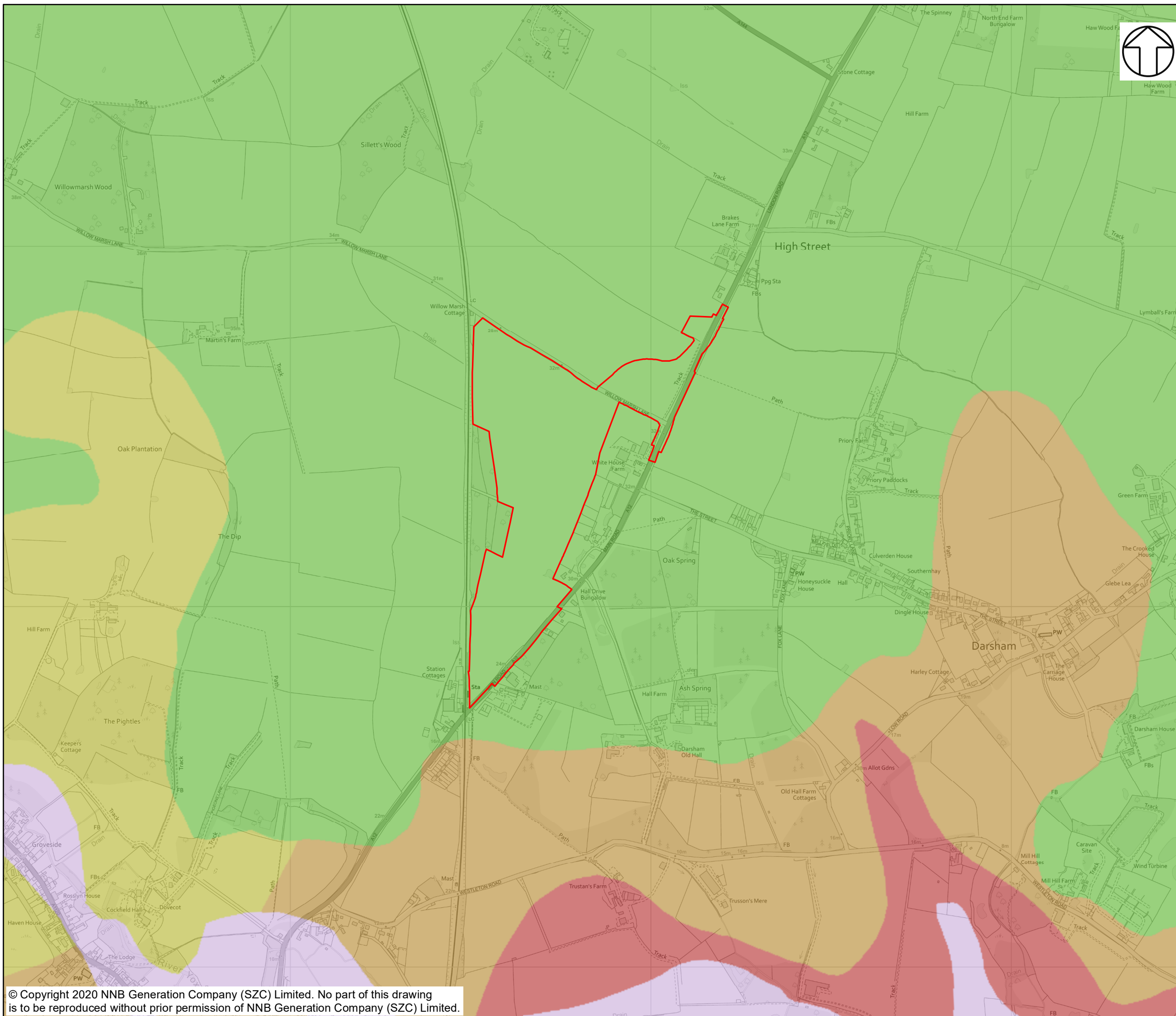

NOTES

KEY

- NORTHERN PARK AND RIDE DEVELOPMENT SITE BOUNDARY
- SLOWLY PERMEABLE SEASONALLY WET SLIGHTLY ACID BUT BASE-RICH LOAMY AND CLAYEY SOILS
- FREELY DRAINING SLIGHTLY ACID BUT BASE-RICH SOILS
- FREELY DRAINING SLIGHTLY ACID SANDY SOILS
- FEN PEAT SOILS
- LIME-RICH LOAMY AND CLAYEY SOILS WITH IMPEDED DRAINAGE

NOT PROTECTIVELY MARKED

COPYRIGHT
 Reproduced from Ordnance Survey map with the permission of Ordnance Survey on behalf of the controller of Her Majesty's Stationery Office © Crown Copyright (2019). All Rights reserved. NNB GenCo 0100060408.

© SoilScapes data is taken from LandIS (Land Information System)



DOCUMENT:
 SIZEWELL C
 ENVIRONMENTAL STATEMENT
 VOLUME 3
 CHAPTER 10
 SOILS AND AGRICULTURE

DRAWING TITLE:
 NORTHERN PARK AND RIDE DEVELOPMENT SITE
 SOILSCAPE MAPPING

DRAWING NO:
 FIGURE 10.1

DATE: JAN2020 **DRAWN:** M.S. **SCALE:** 1:10,000 @A3

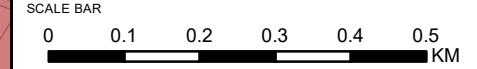

© Copyright 2020 NNB Generation Company (SZC) Limited. No part of this drawing is to be reproduced without prior permission of NNB Generation Company (SZC) Limited.

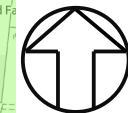
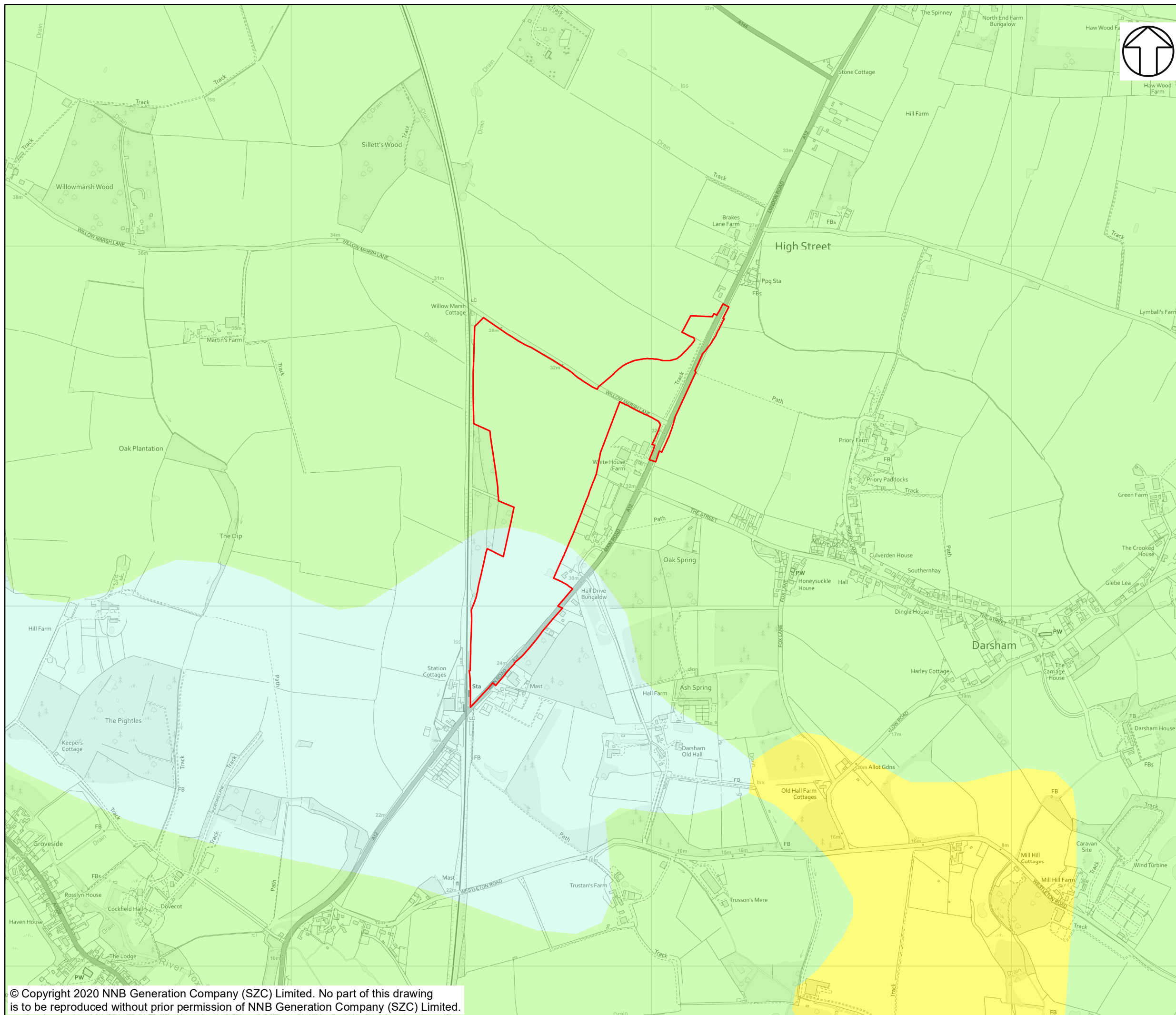

NOTES

Agricultural land in England and Wales is graded between 1 and 5, depending on the extent to which physical or chemical characteristics impose long-term limitations on agricultural use. Grade 1 land is excellent quality agricultural land with very minor or no limitations to agricultural use, and Grade 5 is very poor quality land, with severe limitations due to adverse soil characteristics, relief, climate or a combination of these. Grade 3 land is subdivided into Subgrade 3a (good quality land) and Subgrade 3b (moderate quality land). Grades 1, 2 and 3a are defined as best and most versatile (BMV) land

KEY

NORTHERN PARK AND RIDE DEVELOPMENT SITE BOUNDARY

PROVISIONAL AGRICULTURAL LAND CLASSIFICATION (ALC)

- GRADE 2
- GRADE 3
- GRADE 4

NOT PROTECTIVELY MARKED

COPYRIGHT

Reproduced from Ordnance Survey map with the permission of Ordnance Survey on behalf of the controller of Her Majesty's Stationery Office © Crown Copyright (2019). All Rights reserved. NNB GenCo 0100060408.

© Natural England copyright. Contains Ordnance Survey data © Crown copyright and database right 2019



DOCUMENT:
 SIZEWELL C
 ENVIRONMENTAL STATEMENT
 VOLUME 3
 CHAPTER 10
 SOILS AND AGRICULTURE

DRAWING TITLE:
 NORTHERN PARK AND RIDE DEVELOPMENT SITE
 PROVISIONAL ALC MAPPING

DRAWING NO:
 FIGURE 10.2

DATE: JAN2020 DRAWN: M.S. SCALE: 1:10,000 @A3

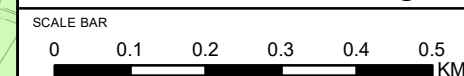



NOTES

Agricultural land in England and Wales is graded between 1 and 5, depending on the extent to which physical or chemical characteristics impose long-term limitations on agricultural use. Grade 1 land is excellent quality agricultural land with very minor or no limitations to agricultural use, and Grade 5 is very poor quality land, with severe limitations due to adverse soil characteristics, relief, climate or a combination of these. Grade 3 land is subdivided into Subgrade 3a (good quality land) and Subgrade 3b (moderate quality land). Grades 1, 2 and 3a are defined as best and most versatile (BMV) land

KEY

NORTHERN PARK AND RIDE DEVELOPMENT SITE BOUNDARY

MAPPING OF SURVEY POINTS

- GRADE 2
- GRADE 3A
- GRADE 3B

AGRICULTURAL LAND CLASS (ALC)

- GRADE 3A
- GRADE 3B
- OTHER

NOT PROTECTIVELY MARKED

COPYRIGHT

Reproduced from Ordnance Survey map with the permission of Ordnance Survey on behalf of the controller of Her Majesty's Stationary Office © Crown Copyright (2019). All Rights reserved. NNB GenCo 0100060408.

© Natural England copyright. Contains Ordnance Survey data © Crown copyright and database right 2019



DOCUMENT:
 SIZEWELL C
 ENVIRONMENTAL STATEMENT
 VOLUME 3
 CHAPTER 10
 SOILS AND AGRICULTURE

DRAWING TITLE:
 NORTHERN PARK AND RIDE DEVELOPMENT SITE
 DETAILED ALC MAPPING

DRAWING NO:
 FIGURE 10.3

DATE: JAN2020 DRAWN: M.S. SCALE: 1:10,000 @A3

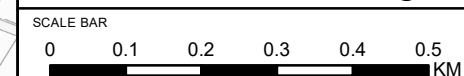

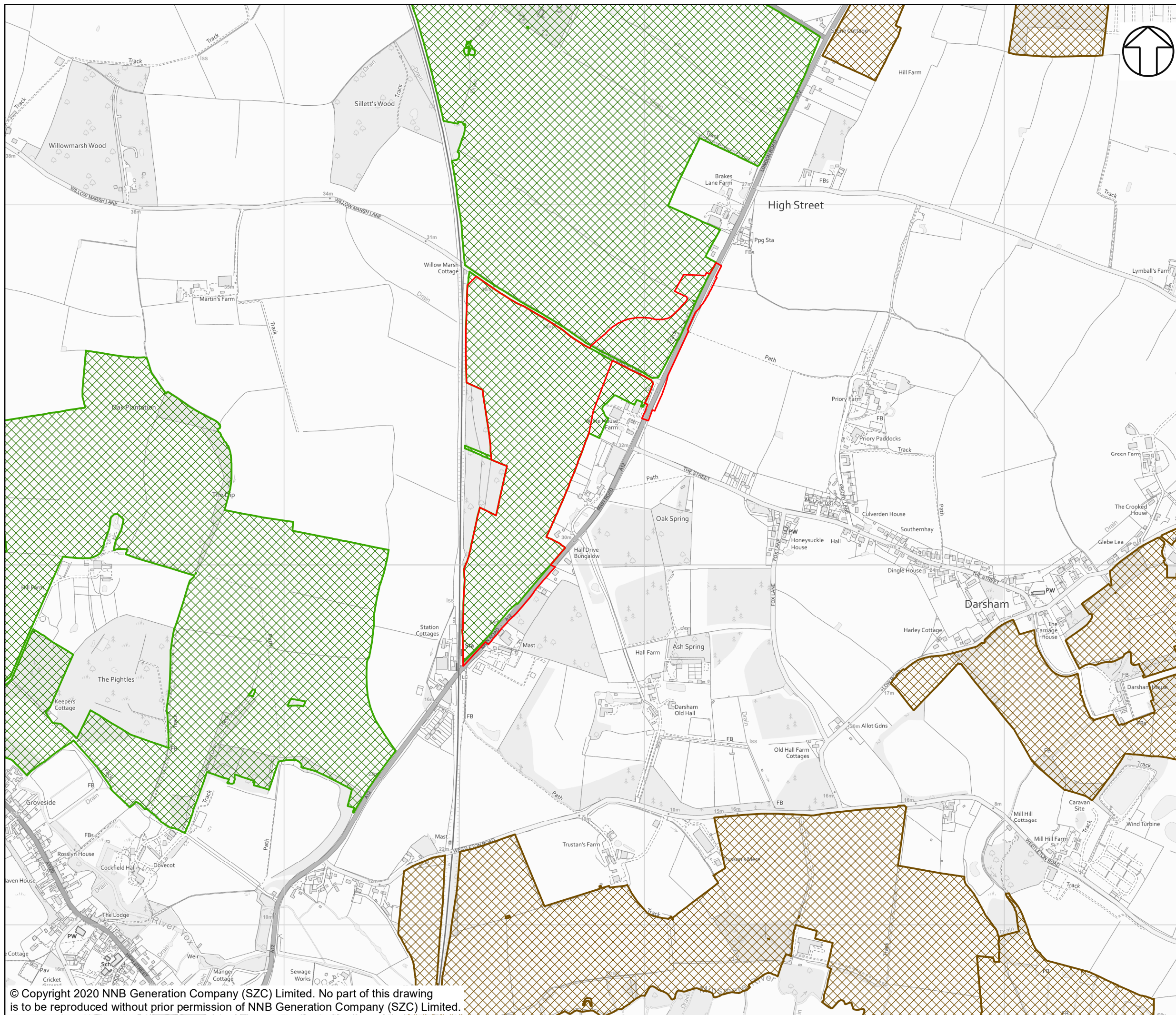

NOTES

KEY

- NORTHERN PARK AND RIDE DEVELOPMENT SITE BOUNDARY
- ENTRY LEVEL STEWARDSHIP
- ENTRY LEVEL PLUS HIGHER LEVEL STEWARDSHIP
- HIGHER LEVEL STEWARDSHIP
- ORGANIC ENTRY LEVEL STEWARDSHIP
- ORGANIC ENTRY LEVEL PLUS HIGHER LEVEL STEWARDSHIP

NOT PROTECTIVELY MARKED

COPYRIGHT
 Reproduced from Ordnance Survey map with the permission of Ordnance Survey on behalf of the controller of Her Majesty's Stationary Office © Crown Copyright (2019). All Rights reserved. NNB GenCo 0100060408.
 © Natural England copyright. Contains Ordnance Survey data © Crown copyright and database right 2019



DOCUMENT:
 SIZEWELL C
 ENVIRONMENTAL STATEMENT
 VOLUME 3
 CHAPTER 10
 SOILS AND AGRICULTURE

DRAWING TITLE:
 NORTHERN PARK AND RIDE DEVELOPMENT SITE
 AGRI-ENVIRONMENT SCHEMES

DRAWING NO.:
 FIGURE 10.4

DATE: JAN 2020 **DRAWN:** M.S. **SCALE:** 1:10,000 @A3

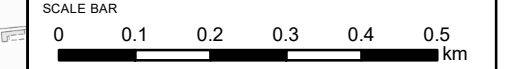

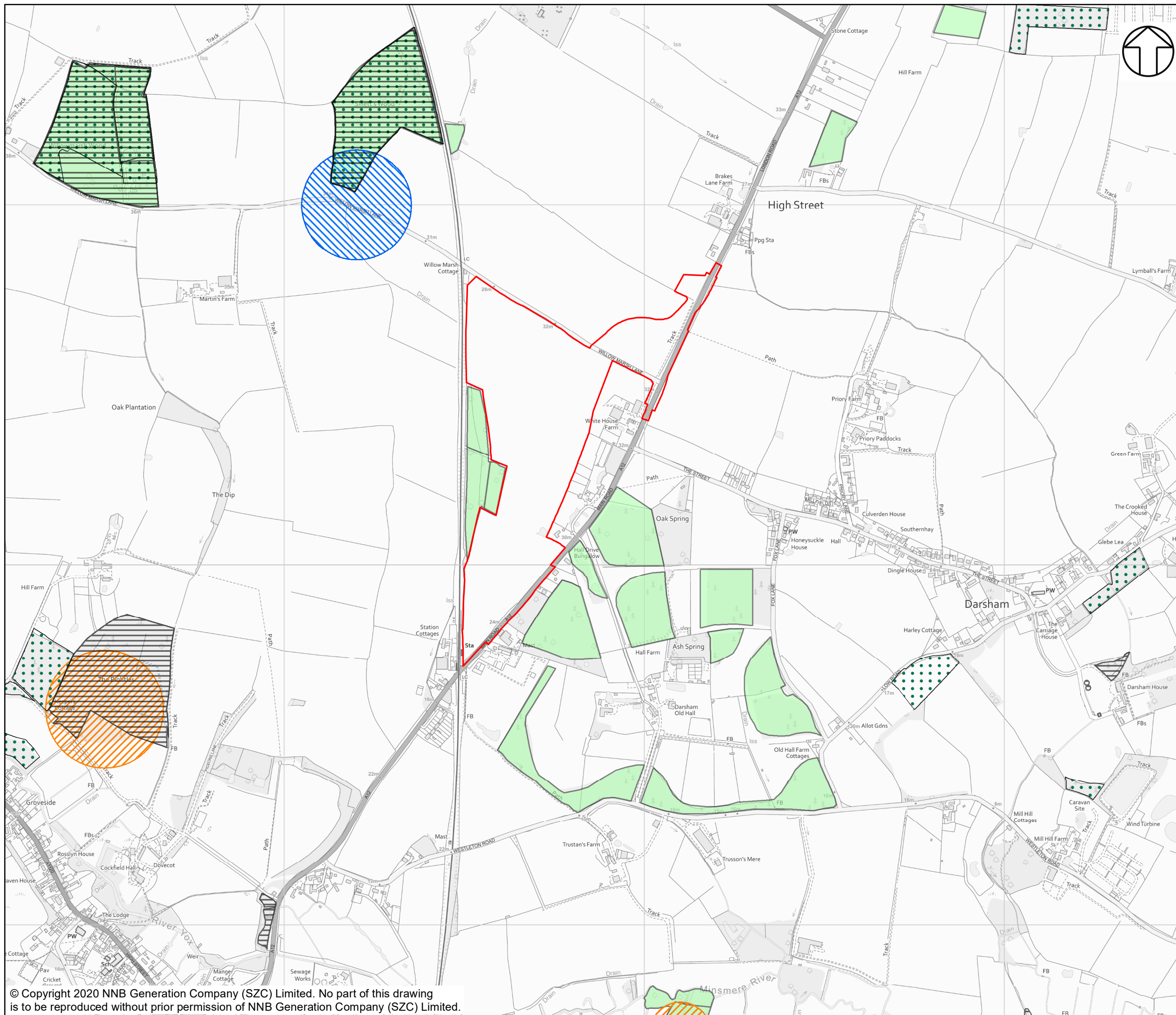

NOTES

KEY

- NORTHERN PARK AND RIDE DEVELOPMENT SITE BOUNDARY
- FELLING LICENCE APPLICATIONS
- ENGLISH WOODLAND GRANT SCHEME
- WOODLAND GRANT SCHEME 1
- WOODLAND GRANT SCHEME 2
- WOODLAND GRANT SCHEME 3

NOT PROTECTIVELY MARKED

COPYRIGHT
 Reproduced from Ordnance Survey map with the permission of Ordnance Survey on behalf of the controller of Her Majesty's Stationary Office © Crown Copyright (2019). All Rights reserved. NNB GenCo 0100060408.
 © Natural England copyright. Contains Ordnance Survey data © Crown copyright and database right 2019



DOCUMENT:
 SIZEWELL C
 ENVIRONMENTAL STATEMENT
 VOLUME 3
 CHAPTER 10
 SOILS AND AGRICULTURE

DRAWING TITLE:
 NORTHERN PARK AND RIDE DEVELOPMENT SITE
 FORESTRY AND WOODLAND SCHEMES

DRAWING NO:
 FIGURE 10.5

DATE: JAN 2020 DRAWN: M.S. SCALE: 1:10,000 @A3

