



The Sizewell C Project

6.6 Volume 5 Two Village Bypass Chapter 2 Description of Two Village Bypass Appendix 2A Proposed Development Drawings

Revision: 1.0
Applicable Regulation: Regulation 5(2)(a)
PINS Reference Number: EN010012

May 2020

Planning Act 2008
Infrastructure Planning (Applications: Prescribed
Forms and Procedure) Regulations 2009



APPENDIX 2A – TWO VILLAGE BYPASS PROPOSED DEVELOPMENT DRAWINGS

LIST OF CONTENTS

Plans from the Book of Plans – Book 2

Drawing title	DCO Drawing number	Doc. Ref.
Works Plans		
Works Plan Key Plan	SZC-SZ0204-XX-000-DRW-100480	2.3
Two Village Bypass Works Plan Sheet 17 of 27	SZC-SZ0204-XX-000-DRW-100252	2.3
Two Village Bypass Works Plan Sheet 18 of 27	SZC-SZ0204-XX-000-DRW-100462	2.3
Highway layout plans, profiles and general arrangements		
Two Village Bypass Proposed General Arrangement and Profiles Sheet 1 of 2	SZC-SZ0204-XX-000-DRW-100038	2.8
Two Village Bypass Proposed General Arrangement and Profiles Sheet 2 of 2	SZC-SZ0204-XX-000-DRW-100522	2.8
Two Village Bypass A12/A1094 Eastern Roundabout Proposed General Arrangement	SZC-SZ0204-XX-000-DRW-100039	2.8
Two Village Bypass A12 Western Roundabout Proposed General Arrangement	SZC-SZ0204-XX-000-DRW-100040	2.8
Two Village Bypass A12/A1094 Eastern Roundabout Proposed Profiles	SZC-SZ0204-XX-000-DRW-100450	2.8
Two Village Bypass A12 Western Roundabout Proposed Profiles	SZC-SZ0204-XX-000-DRW-100451	2.8
Two Village Bypass Proposed Staggered Junction Plan and Profiles	SZC-SZ0204-XX-000-DRW-100452	2.8
River Alde Road Overbridge Proposed General Arrangement and Elevation	SZC-SZ0204-XX-000-DRW-100293	2.8
Foxburrow Wood Footbridge Proposed General Arrangement and Elevation	SZC-SZ0204-XX-000-DRW-100290	2.8
Cross-sections		
Two Village Bypass Cross Sections	SZC-SZ0204-XX-000-DRW-100443	2.8

Drawing title	DCO Drawing number	Doc. Ref.
Foxburrow Wood Footbridge Key Plan for Sections	SZC-SZ0204-XX-000-DRW-100291	
Foxburrow Wood Footbridge Cross Sections	SZC-SZ0204-XX-000-DRW-100292	2.8
River Alde Overbridge Key Plan for Cross Sections	SZC-SZ0204-XX-000-DRW-100294	
River Alde Overbridge Proposed Cross Sections	SZC-SZ0204-XX-000-DRW-100295	2.8
Rights of way plans		
Two Village Bypass Rights of Way Plan Sheet 17 of 27	SZC-SZ0204-XX-000-DRW-100336	2.4
Two Village Bypass Rights of Way Plan Sheet 18 of 27	SZC-SZ0204-XX-000-DRW-100337	2.4

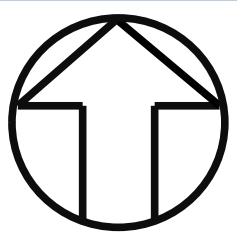
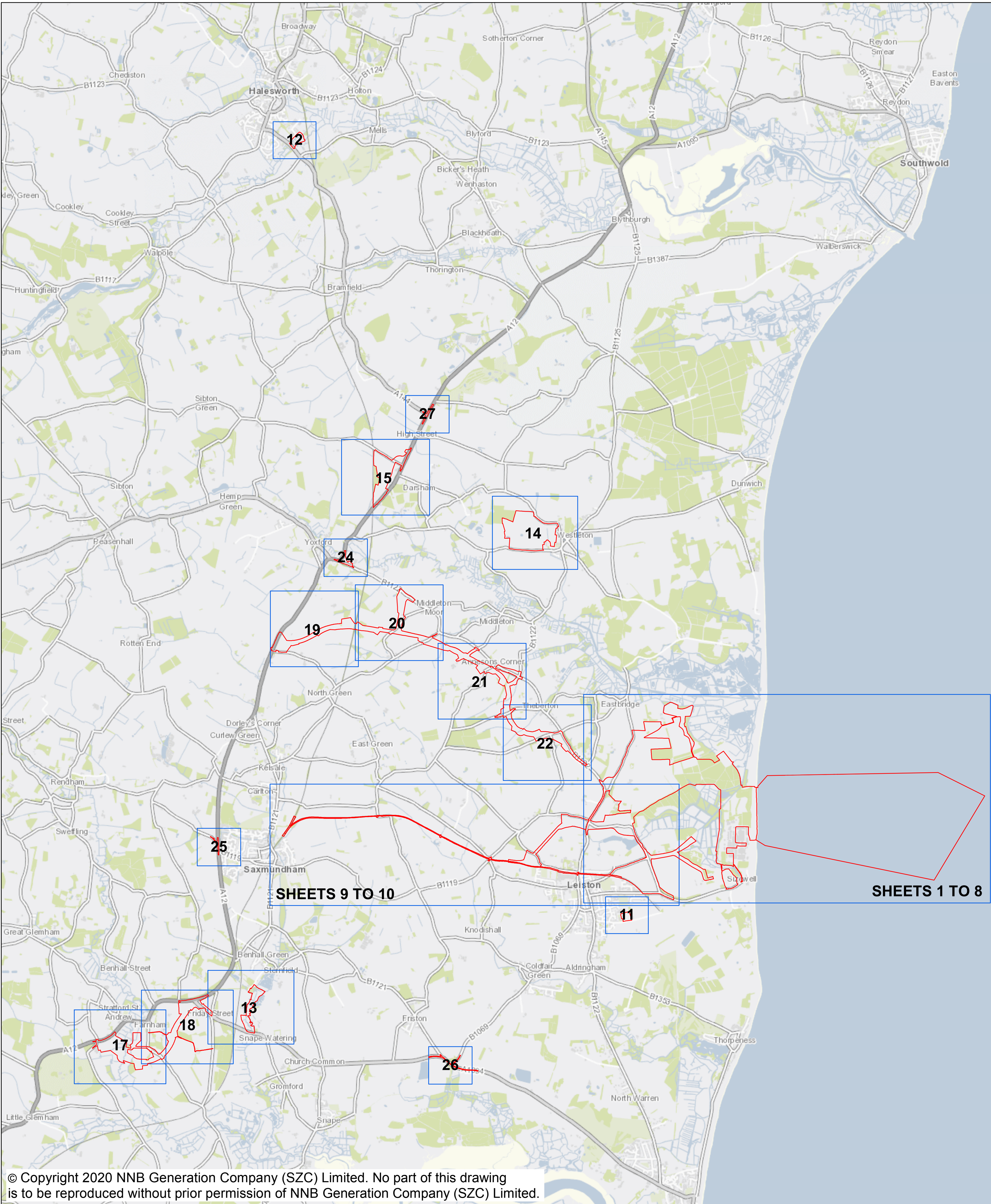

NOTES

KEY

- SHEET LAYOUT
- ORDER LIMITS

01	MAR 2020	JA	HA	DCO Submission	SZC Co
REVISION	DATE	DRAWN	CHECKED	REASONS FOR REVISION / COMMENTS	APPROVED

NOT PROTECTIVELY MARKED

COPYRIGHT
Reproduced from Ordnance Survey map with the permission of Ordnance Survey on behalf of the controller of Her Majesty's Stationery Office © Crown Copyright (2019). All Rights reserved. NNB GenCo 0100060408.



PROJECT:
SIZEWELL C

DOCUMENT:
WORKS PLANS
REGULATIONS 5(2)(j)

DRAWING TITLE:
WORKS PLANS
KEY PLAN 1

DRAWING NO: SZC-SZ0204-XX-000-DRW-100480	REVISION: 01
---	-----------------

DATE: MAR 2020	DRAWN: JA	SCALE: 1:40,000 @A1
-------------------	--------------	------------------------



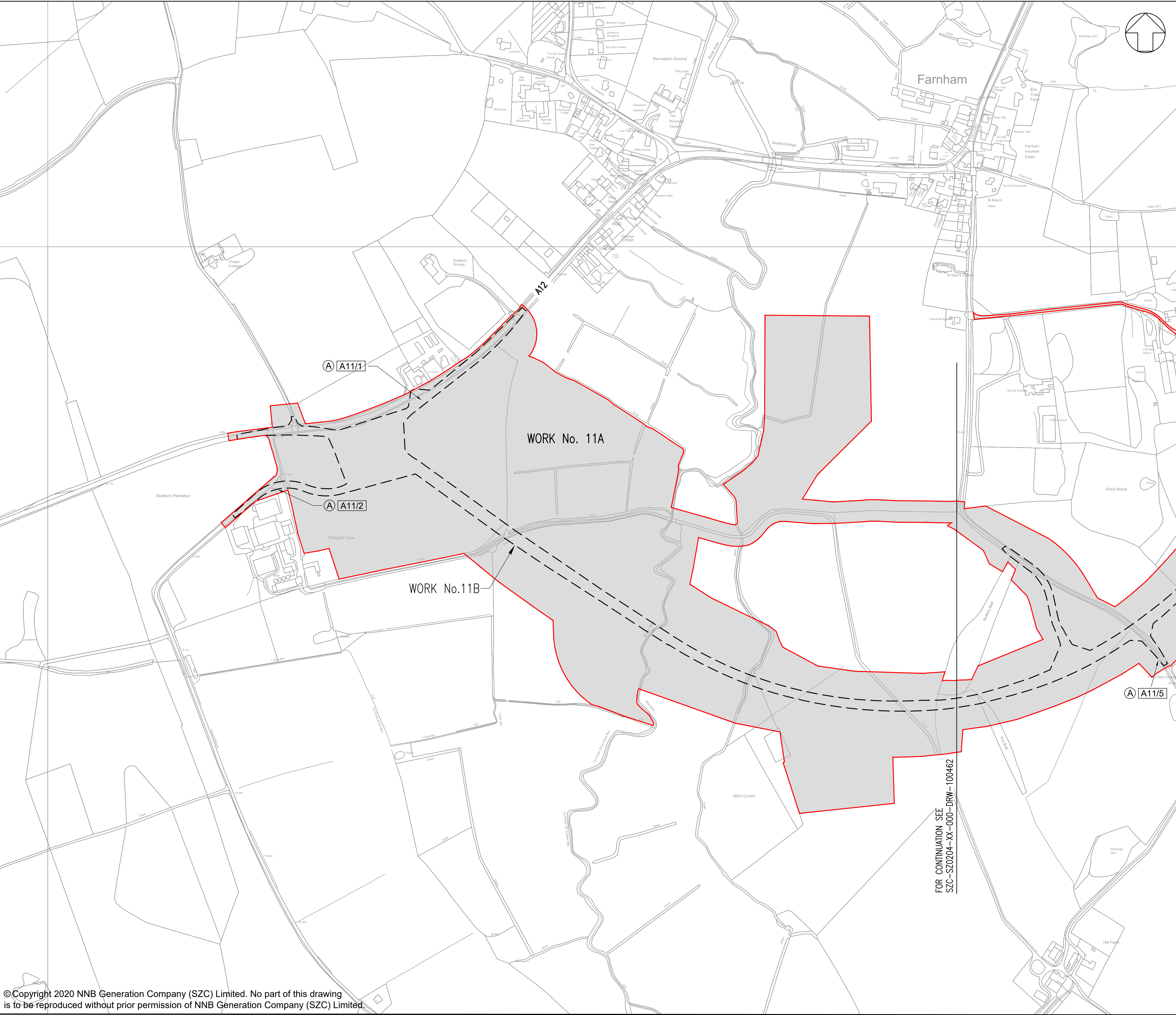

NOTES:

1. THE ORDNANCE SURVEY MASTERMAP DATA ADOPTED AS DRAWING BACKGROUND TOPOGRAPHY DATA.

KEY:

- ORDER LIMITS
- WORK No.11A
- WORK No.11B
- WORK No.11C
- NEW OR ALTERED POINT OF ACCESS

KEY PLAN

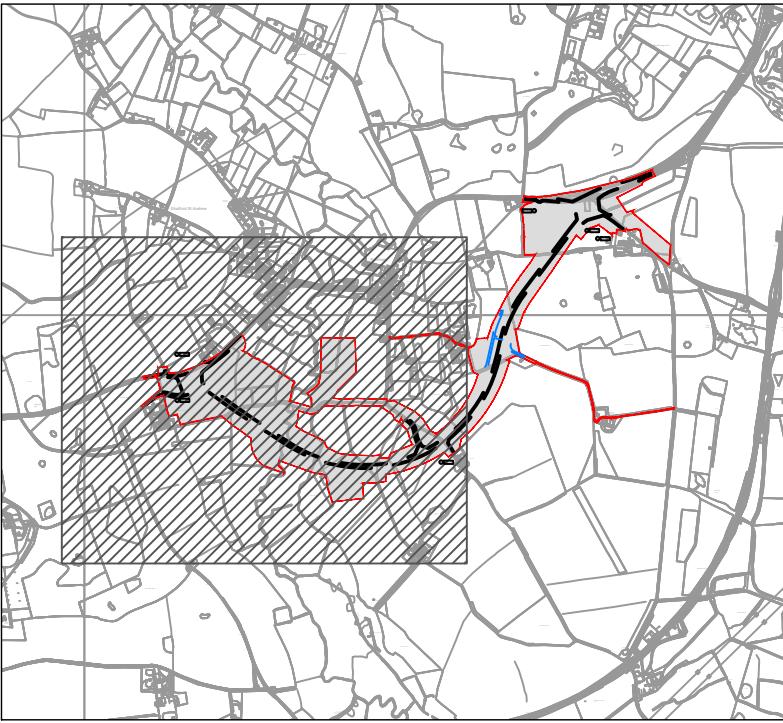

01	FEB 2020	LM	HP	DCO SUBMISSION	SZC Co
REVISION	DATE	DRAWN/CHECKED	REASONS FOR REVISION / COMMENTS		APPROVED

NOT PROTECTIVELY MARKED

COPYRIGHT:
Reproduced from Ordnance Survey map with the permission of Ordnance Survey on behalf of the controller of Her Majesty's Stationery Office © Crown copyright (2019). All Rights reserved. NNB GenCo Licence: 0100060408



PROJECT:
SIZEWELL C

DOCUMENT:
WORKS PLANS
REGULATION 5(2)(j)

DRAWING TITLE:
TWO VILLAGE BYPASS
WORKS PLANS - SHEET 17 OF 27

DRAWING NO: SZC-SZ0204-XX-000-DRW-100252	REVISION: 01
---	-----------------

DATE: FEB 2020	DRAWN: LM	SCALE: 1:2500 @ A1
-------------------	--------------	-----------------------

SCALE BAR:

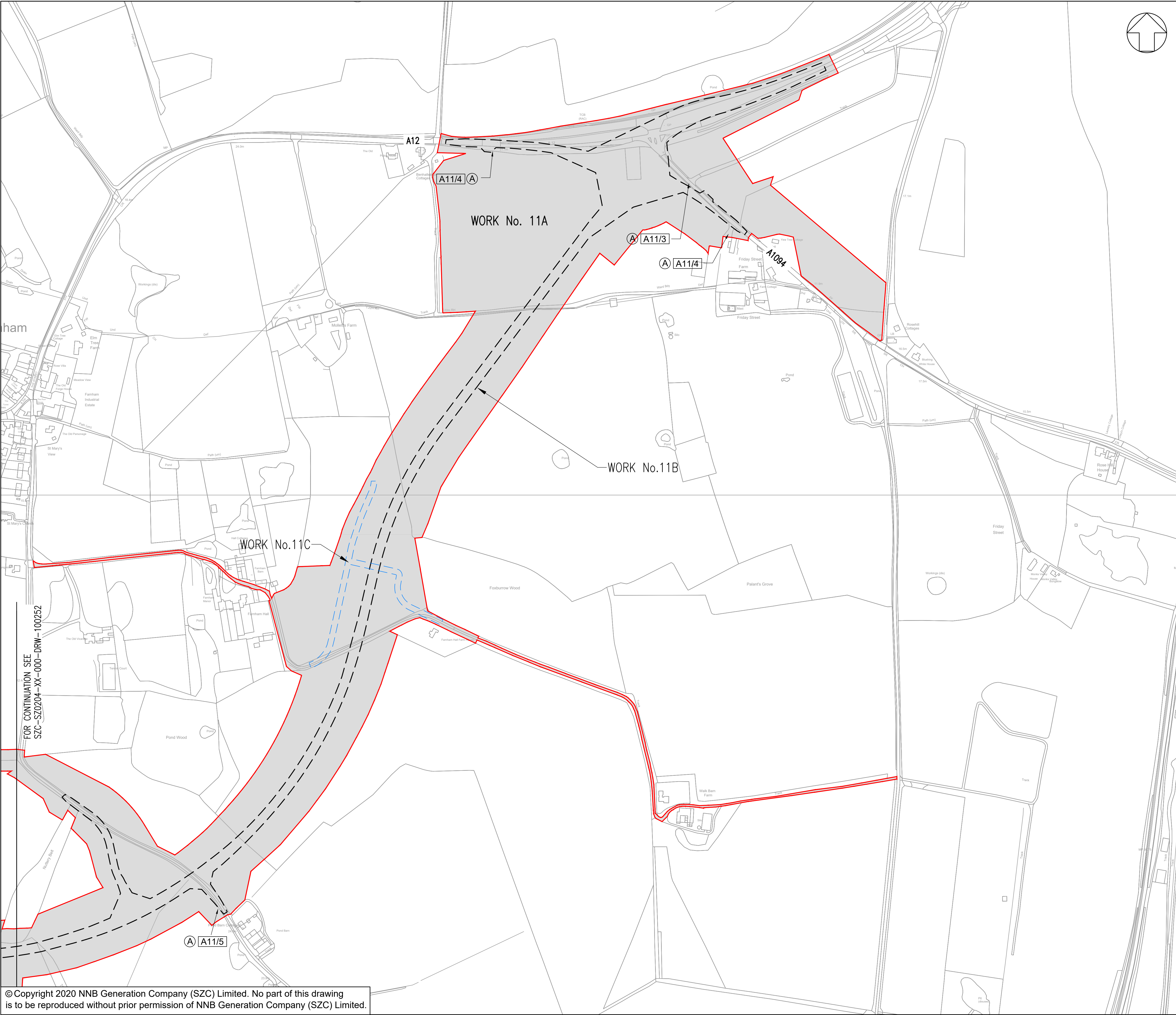

NOTES:

1. THE ORDNANCE SURVEY MASTERMAP DATA ADOPTED AS DRAWING BACKGROUND TOPOGRAPHY DATA.

KEY:

- ORDER LIMITS
- WORK No. 11A
- WORK No. 11B
- WORK No. 11C
- NEW OR ALTERED POINT OF ACCESS

KEY PLAN

01	FEB 2020	LMM	HP	DCO SUBMISSION	SZC Co
REVISION	DATE	DRAWN/CHECKED	REASONS FOR REVISION / COMMENTS		APPROVED

NOT PROTECTIVELY MARKED

COPYRIGHT:
Reproduced from Ordnance Survey map with the permission of Ordnance Survey on behalf of the controller of Her Majesty's Stationery Office © Crown copyright (2019). All Rights reserved. NNB GenCo Licence: 0100060408

PROJECT:
SIZEWELL C

DOCUMENT:
WORKS PLANS
REGULATION 5(2)(j)

DRAWING TITLE:
TWO VILLAGE BYPASS
WORKS PLANS - SHEET 18 OF 27

DRAWING NO: SZC-SZ0204-XX-000-DRW-100462	REVISION: 01	
DATE: FEB 2020	DRAWN: LMM	SCALE: 1:2500 @ A1

SCALE BAR:

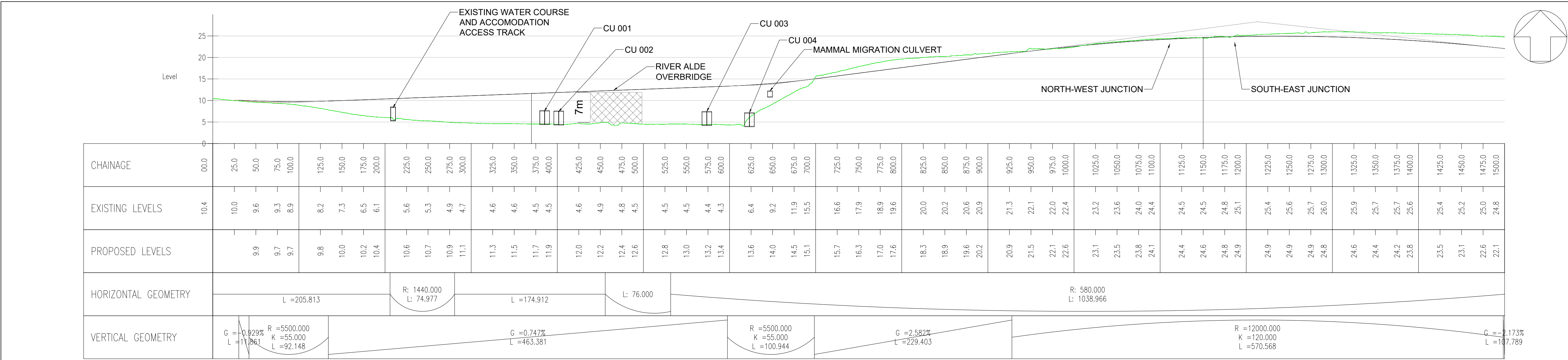

TWO VILLAGE BYPASS - LONGSECTION 01
SCALE: H 1:2500;V 1:500. DATUM: 0.000

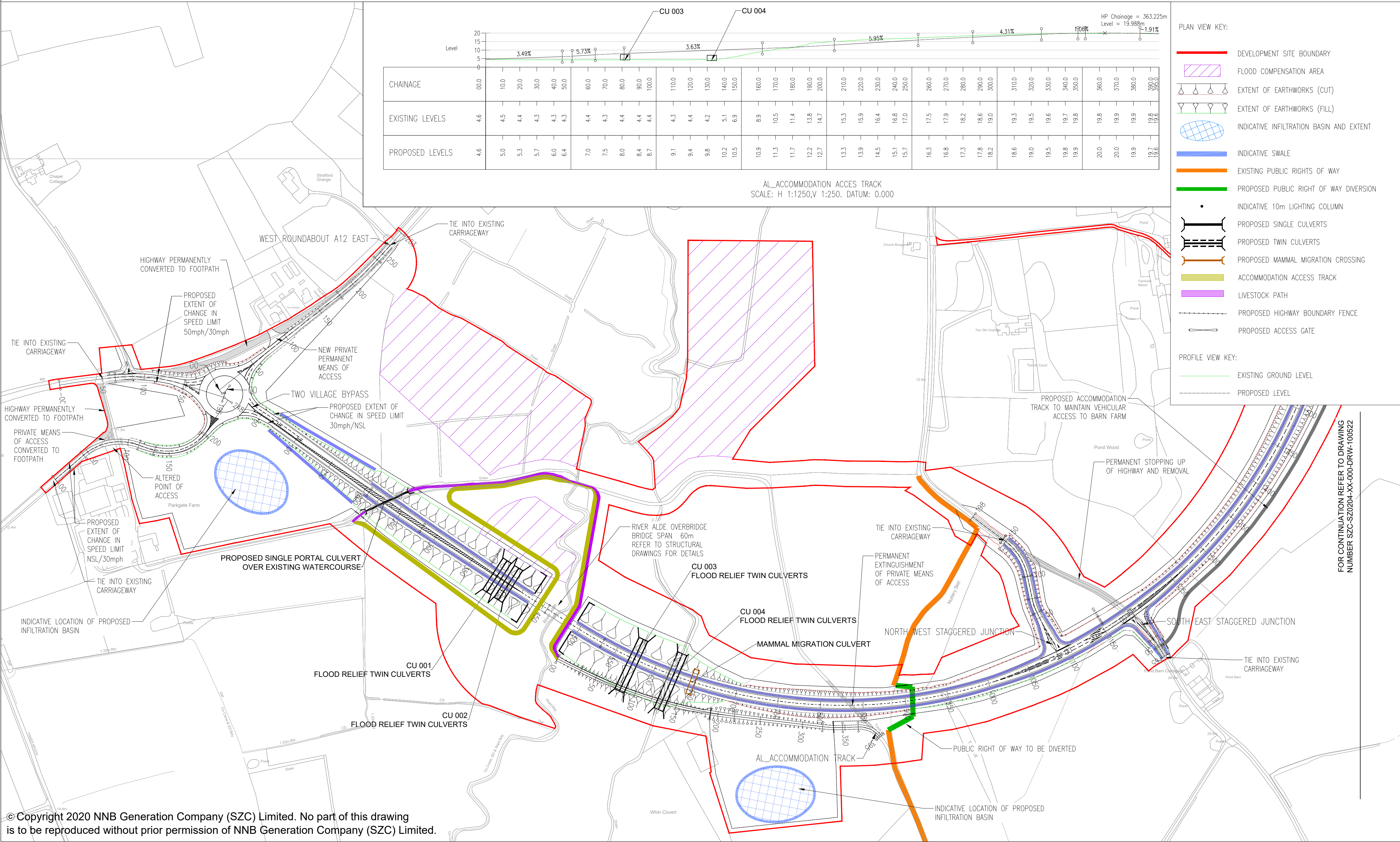

- NOTES
1. THIS DRAWING IS FOR PLANNING PROPOSES ONLY AND SHALL NOT BE USED FOR CONSTRUCTION OR ANY OTHER PROPOSE.
 2. THE SCHEME DESIGN IS BASED ON ORDNANCE SURVEY MAPPING DATA. THE EXISTING GROUND TERRAIN AND PROPOSED SURFACES ARE BASED ON THE UK GOVERNMENT'S OPEN SOURCE LIDAR DIGITAL TERRAIN MAPPING DATA. ALL POSITIONS AND LEVELS ARE TO BE REVIEWED FOLLOWING COMPLETION OF A DETAILS SITE TOPOGRAPHICAL SURVEY.
 3. NEW SIGNS AND ROAD MARKINGS WILL BE BASED ON TSRGD 2016 OR AS AGREED WITH THE LOCAL HIGHWAY AUTHORITY.
 4. ALL DIMENSIONS IN METERS UNLESS STATED OTHERWISE.
 5. ALL LEVELS IN METERS UNLESS STATED OTHERWISE.
 6. ALL EARTHWORKS BATTER SLOPES ARE SHOWN AT A GRADIENT OF 1 IN 3.
 7. THE PROPOSED CARRIAGEWAY WIDTH 7.3m WITH 1.0m HARDSTRIPS ON BOTH SIDES OF THE CARRIAGEWAY PROVIDING 9.3m TOTAL PAVED WIDTH.
 8. ROAD ALIGNMENT GEOMETRY HAS BEEN DESIGNED IN ACCORDANCE WITH DMRB TO 9/93.
 9. ROUNDABOUT GEOMETRY DESIGNED IN ACCORDANCE WITH DMRB CD 116.
 10. FOR DETAILS OF PROPOSED DRAINAGE REFER TO DRAINAGE DRAWINGS
 11. FOR DETAILS OF STREET LIGHTING REFER TO LIGHTING DRAWING
 12. FOR DETAILS OF LANDSCAPING AND PLANTING REFER TO THE LANDSCAPE AND ARCHITECTS PLANS.
 13. ALL PROPOSED ROADWORK ARE TO BE IN ACCORDANCE WITH DESIGN MANUAL OF ROADS AND BRIDGES (DMRB) OR HAS AGREED WITH LOCAL AUTHORITY.
 14. WHERE THE PROPOSED ROAD MARKINGS ARE SHOWN THE EXISTING ROAD MARKING ARE TO BE REMOVED AS APPROPRIATE.
 15. PROPOSED ROAD SIGNAGE IS SHOWN INDICATIVELY.

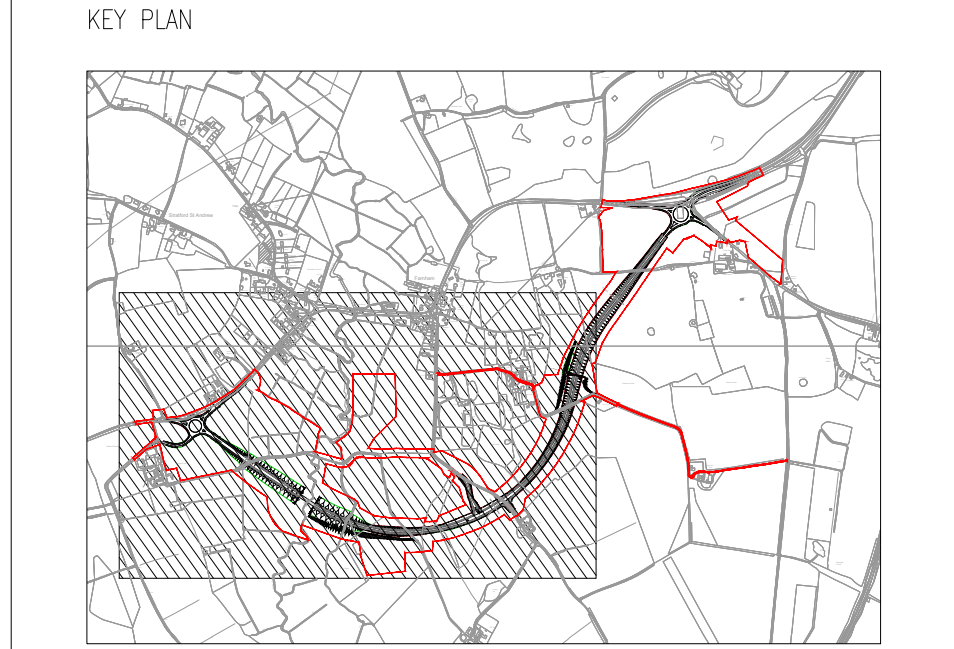

01	FEB 2020	DMD	HWP	DCO SUBMISSION	SZC Co
REVISION	DATE	DRAWN/CHECKED	REASONS FOR REVISION / COMMENTS		APPROVED

NOT PROTECTIVELY MARKED

COPYRIGHT:
Reproduced from Ordnance Survey map with the permission of Ordnance Survey on behalf of the controller of Her Majesty's Stationery Office © Crown copyright (2019). All Rights reserved. NNB GenCo Licence: 0100060408



PROJECT:
SIZEWELL C

DOCUMENT:
APPLICATION DRAWING - FOR APPROVAL
REGULATION 5(2)(o)

DRAWING TITLE:
TWO VILLAGE BYPASS
PROPOSED GENERAL
ARRANGEMENT AND PROFILES
SHEET 1 OF 2

DRAWING NO:	SZC-SZ0204-XX-000-DRW-100038	REVISION:	01
DATE:	FEB 2020	DRAWN:	DMD
SCALE:	1:2500 @ A1		
SCALE BAR:	0 1:2500 125 metres		

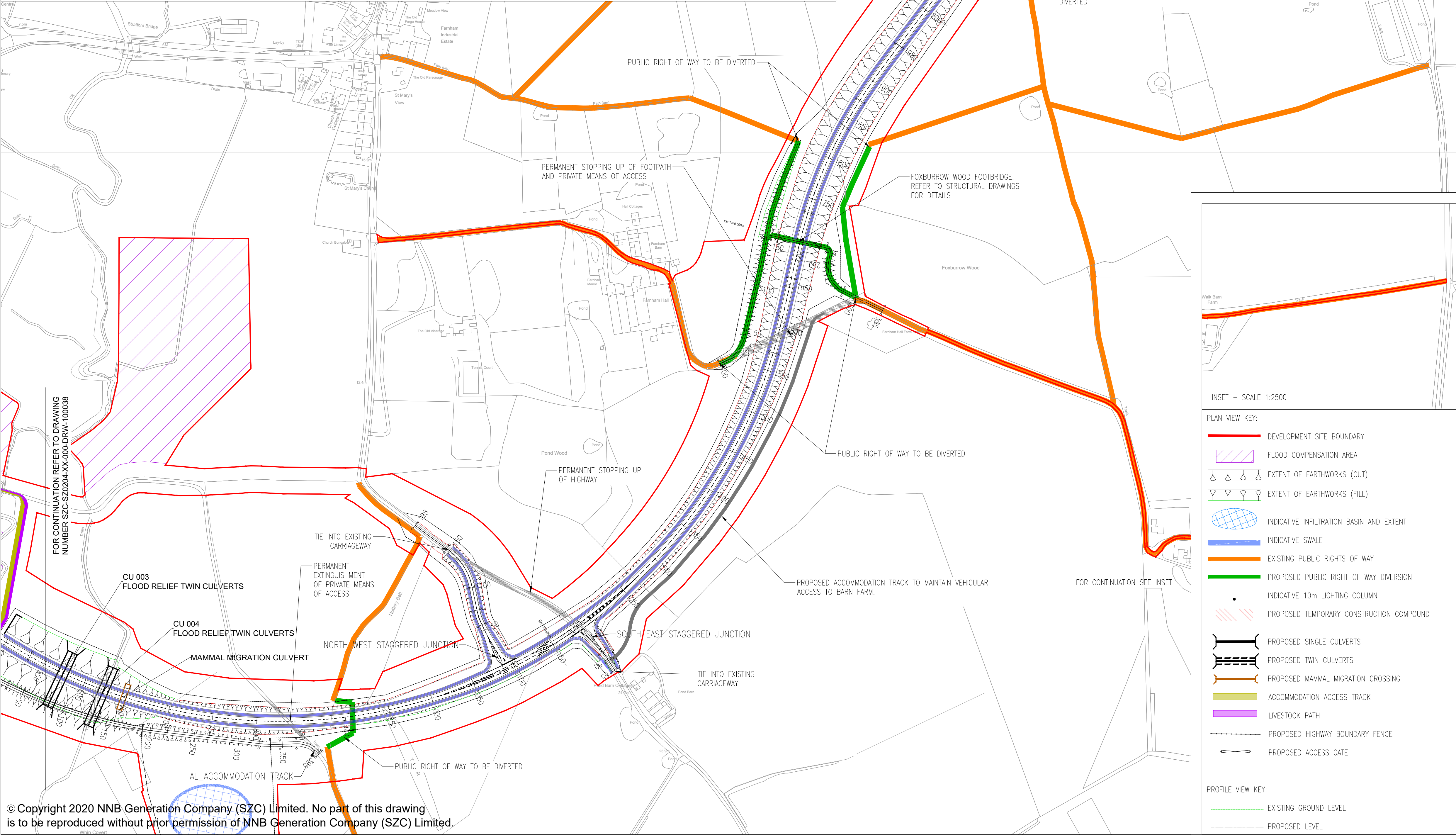

NOTES

- THIS DRAWING IS FOR PLANNING PROPOSES ONLY AND SHALL NOT BE USED FOR CONSTRUCTION OR ANY OTHER PROPOSE.
- THE SCHEME DESIGN IS BASED ON ORDNANCE SURVEY MAPPING DATA. THE EXISTING GROUND TERRAIN AND PROPOSED SURFACES ARE BASED ON THE UK GOVERNMENT'S OPEN SOURCE LIDAR DIGITAL TERRAIN MAPPING DATA. ALL POSITIONS AND LEVELS ARE TO BE REVIEWED FOLLOWING COMPLETION OF A DETAILS SITE TOPOGRAPHICAL SURVEY.
- NEW SIGNS AND ROAD MARKINGS WILL BE BASED ON TSRGD 2016 OR AS AGREED WITH THE LOCAL HIGHWAY AUTHORITY.
- ALL DIMENSIONS IN METERS UNLESS STATED OTHERWISE.
- ALL LEVELS IN METERS UNLESS STATED OTHERWISE.
- ALL EARTHWORKS BATTER SLOPES ARE SHOWN AT A GRADIENT OF 1 IN 3.
- THE PROPOSED CARRIAGEWAY WIDTH 7.3m WITH 1.0m HARDSTRIPS ON BOTH SIDES OF THE CARRIAGEWAY PROVIDING 9.3m TOTAL PAVED WIDTH.
- ROAD ALIGNMENT GEOMETRY HAS BEEN DESIGNED IN ACCORDANCE WITH DMRB TO 9/93.
- ROUNDABOUT GEOMETRY DESIGNED IN ACCORDANCE WITH DMRB CD 116.
- FOR DETAILS OF PROPOSED DRAINAGE REFER TO DRAINAGE DRAWINGS
- FOR DETAILS OF STREET LIGHTING REFER TO LIGHTING DRAWING
- FOR DETAILS OF LANDSCAPING AND PLANTING REFER TO THE LANDSCAPE AND ARCHITECTS PLANS
- ALL PROPOSED ROADWORK ARE TO BE IN ACCORDANCE WITH DESIGN MANUAL OF ROADS AND BRIDGES (DMRB) OR HAS AGREED WITH LOCAL AUTHORITY.
- WHERE THE PROPOSED ROAD MARKINGS ARE SHOWN THE EXISTING ROAD MARKING ARE TO BE REMOVED AS APPROPRIATE.
- PROPOSED ROAD SIGNAGE IS SHOWN INDICATIVELY.

KEY PLAN

NOT PROTECTIVELY MARKED

COPYRIGHT:

Reproduced from Ordnance Survey map with the permission of Ordnance Survey on behalf of the controller of Her Majesty's Stationery Office © Crown copyright (2019). All Rights reserved. NNB GenCo Licence: 0100060408

PROJECT: SIZEWELL C

DOCUMENT: APPLICATION DRAWING - FOR APPROVAL REGULATION 5(2)(c)

DRAWING TITLE: TWO VILLAGE BYPASS PROPOSED PLAN AND PROFILE SHEET 2 OF 2

DRAWING NO: SZC-SZ0204-XX-000-DRW-100522

REVISION: 01

DATE: FEB 2020

DRAWN: DMD

SCALE: 1:2500 @ A1

SCALE BAR: 0 1:2500 125 metres

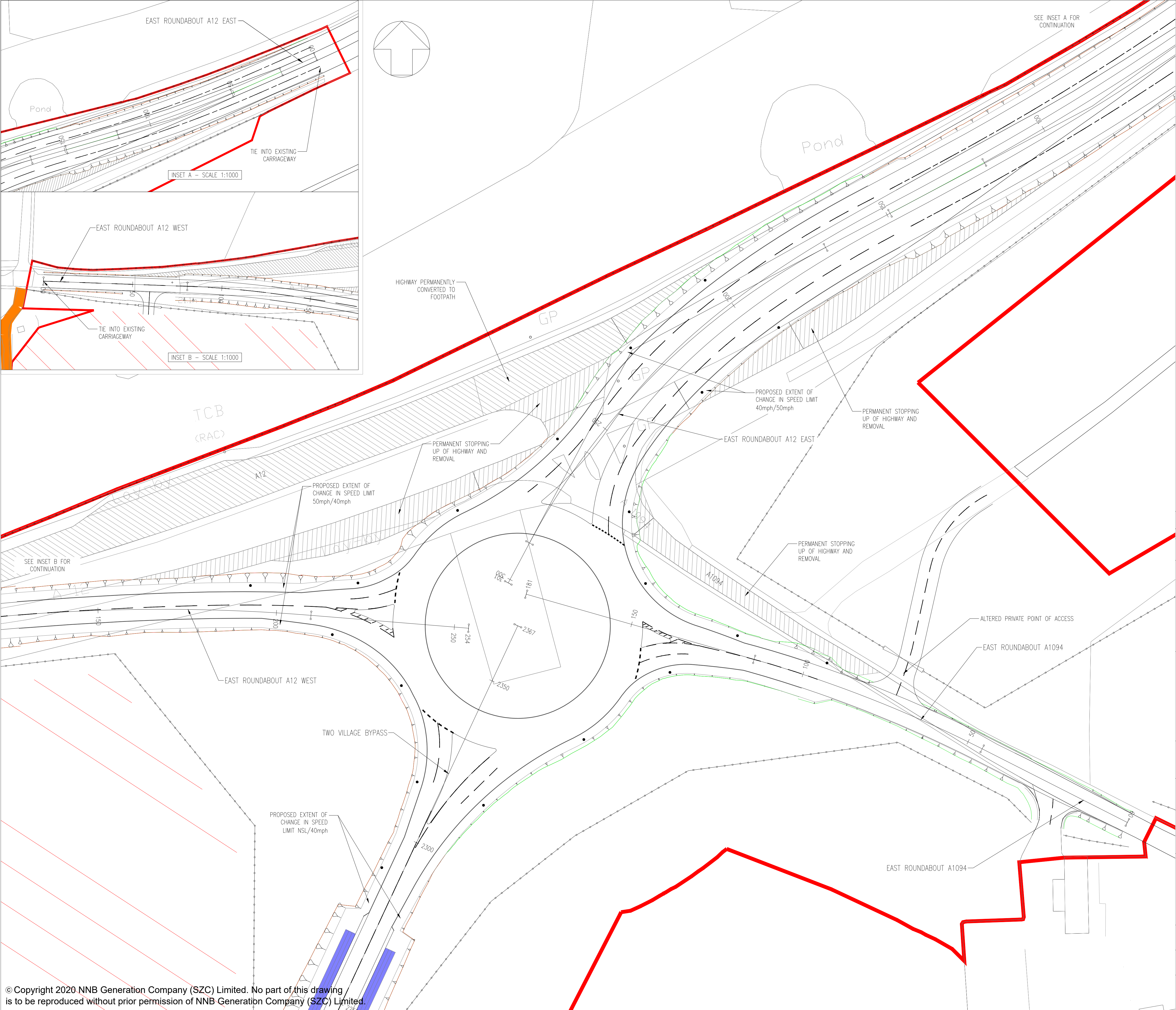

© Copyright 2020 NNB Generation Company (SZC) Limited. No part of this drawing is to be reproduced without prior permission of NNB Generation Company (SZC) Limited.

- NOTES
1. THIS DRAWING IS FOR PLANNING PROPOSES ONLY AND SHALL NOT BE USED FOR CONSTRUCTION OR ANY OTHER PROPOSE.
 2. THE SCHEME DESIGN IS BASED ON ORDNANCE SURVEY MAPPING DATA. THE EXISTING GROUND TERRAIN AND PROPOSED SURFACES ARE BASED ON THE UK GOVERNMENT'S OPEN SOURCE LIDER DIGITAL TERRAIN MAPPING DATA. ALL POSITIONS AND LEVELS ARE TO BE REVIEWED FOLLOWING COMPLETION OF A DETAILS SITE TOPOGRAPHICAL SURVEY.
 3. NEW SIGNS AND ROAD MARKINGS WILL BE BASED ON TSRGD 2016 OR AS AGREED WITH THE LOCAL HIGHWAY AUTHORITY.
 4. ALL DIMENSIONS IN METERS UNLESS STATED OTHERWISE.
 5. ALL LEVELS IN METERS UNLESS STATED OTHERWISE.
 6. ALL EARTHWORKS BATTER SLOPES ARE SHOWN AT A GRADIENT OF 1 IN 3.
 7. THE PROPOSED CARRIAGEWAY WIDTH 7.3m WITH 1.0m HARDSTRIPS ON BOTH SIDES OF THE CARRIAGEWAY PROVIDING 9.3m TOTAL PAVED WIDTH.
 8. ROAD ALIGNMENT GEOMETRY HAS BEEN DESIGNED IN ACCORDANCE WITH DMRB td 9/93.
 9. ROUNDABOUT GEOMETRY DESIGNED IN ACCORDANCE WITH DMRB CD 116.
 10. FOR DETAILS OF PROPOSED DRAINAGE REFER TO DRAINAGE DRAWINGS
 11. FOR DETAILS OF STREET LIGHTING REFER TO LIGHTING DRAWING
 12. FOR DETAILS OF LANDSCAPING AND PLANTING REFER TO THE LANDSCAPE AND ARCHITECTS PLANS.
 13. ALL PROPOSED ROADWORK ARE TO BE IN ACCORDANCE WITH DESIGN MANUAL OF ROADS AND BRIDGES (DMRB) OR HAS AGREED WITH LOCAL AUTHORITY.
 14. WHERE THE PROPOSED ROAD MARKINGS ARE SHOWN THE EXISTING ROAD MARKING ARE TO BE REMOVED AS APPROPRIATE.
 15. PLEASE REFER TO DRAWING SZC-SZ0204-XX-000-DRW-100450 FOR ROAD PROFILES.

PLAN VIEW KEY:

- DEVELOPMENT SITE BOUNDARY
- EXTENT OF EARTHWORKS (CUT)
- EXTENT OF EARTHWORKS (FILL)
- PROPOSED HIGHWAY BOUNDARY FENCE
- INDICATIVE SWALE
- EXISTING PUBLIC RIGHTS OF WAY
- INDICATIVE 10m LIGHTING COLUMNS 0.4 UNIFORMITY
 - ROUNDABOUT LIGHTING TO 15 LUX AVERAGE
 - APPROACHES LIGHTING TO 10 LUX AVERAGE
- PROPOSED CONSTRUCTION COMPOUND

01	FEB 2020	DMD	HWP	DCO SUBMISSION	SZC Co
REVISION	DATE	DRAWN/CHECKED	REASONS FOR REVISION / COMMENTS		APPROVED

NOT PROTECTIVELY MARKED

COPYRIGHT:
Reproduced from Ordnance Survey map with the permission of Ordnance Survey on behalf of the controller of Her Majesty's Stationery Office © Crown copyright (2019). All Rights reserved. NNB GenCo Licence: 0100060408



PROJECT:
SIZEWELL C

DOCUMENT:
APPLICATION DRAWING - FOR APPROVAL REGULATION 5(2)(o)

DRAWING TITLE:
**TWO VILLAGE BYPASS
A12/A1094 EASTERN
ROUNDABOUT
PROPOSED GENERAL ARRANGEMENT**

DRAWING NO: SZC-SZ0204-XX-000-DRW-100039			REVISION: 01
DATE: FEB 2020	DRAWN: DMD	SCALE: 1:500 @ A1	
SCALE BAR: <div><div><div>0</div><div>1:500</div><div>25</div></div><div>metres</div></div>			

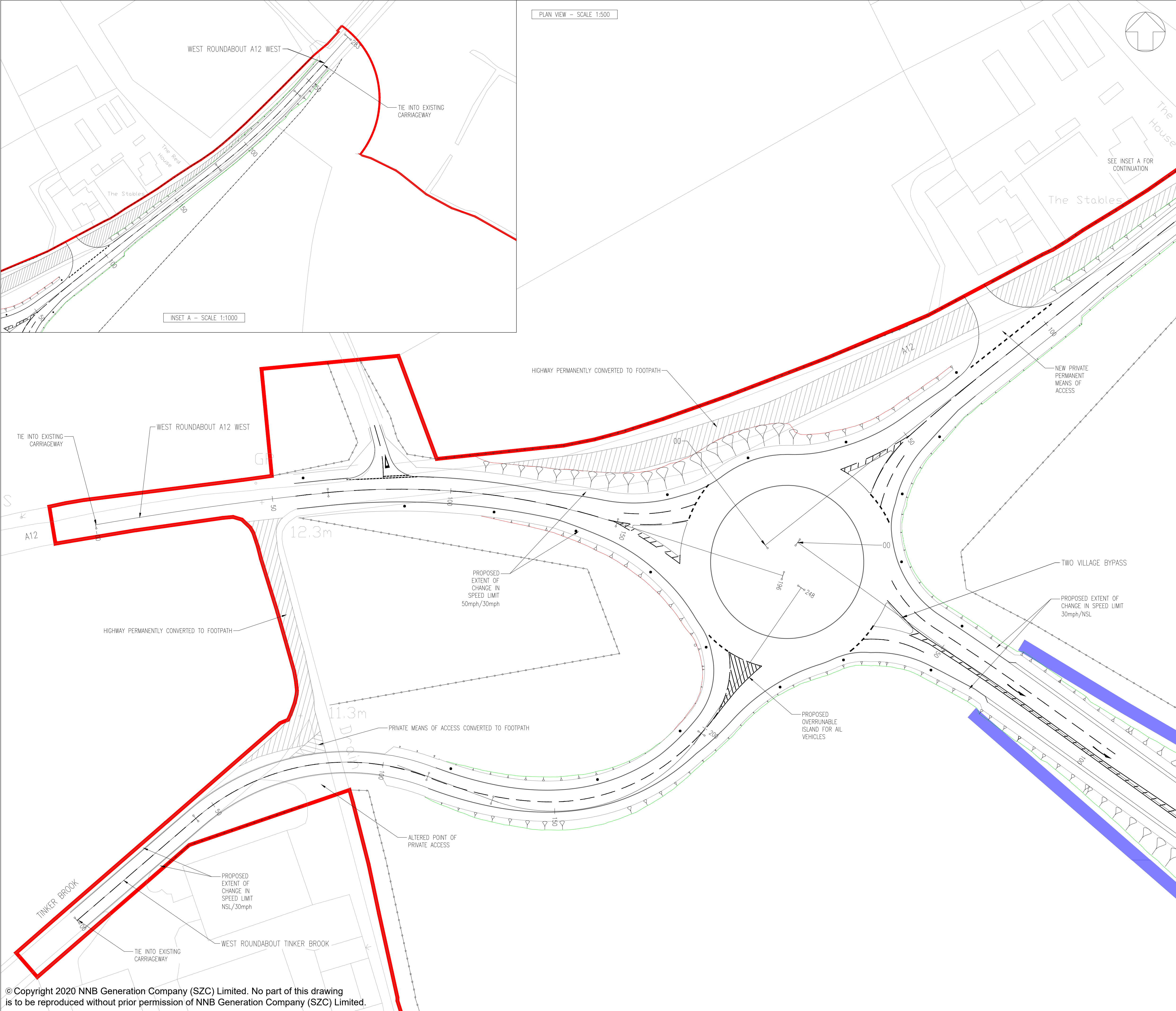

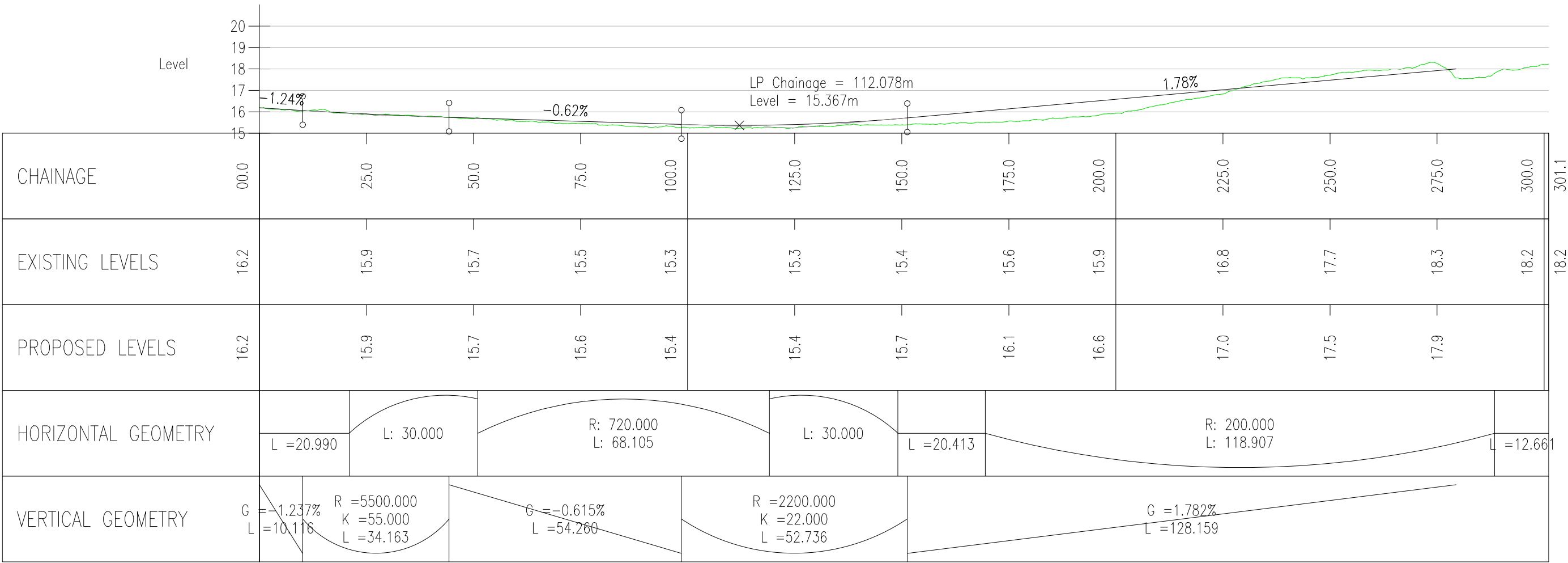

EAST ROUNDABOUT A12 EAST
SCALE: H 1:1000,V 1:200. DATUM: 15.000

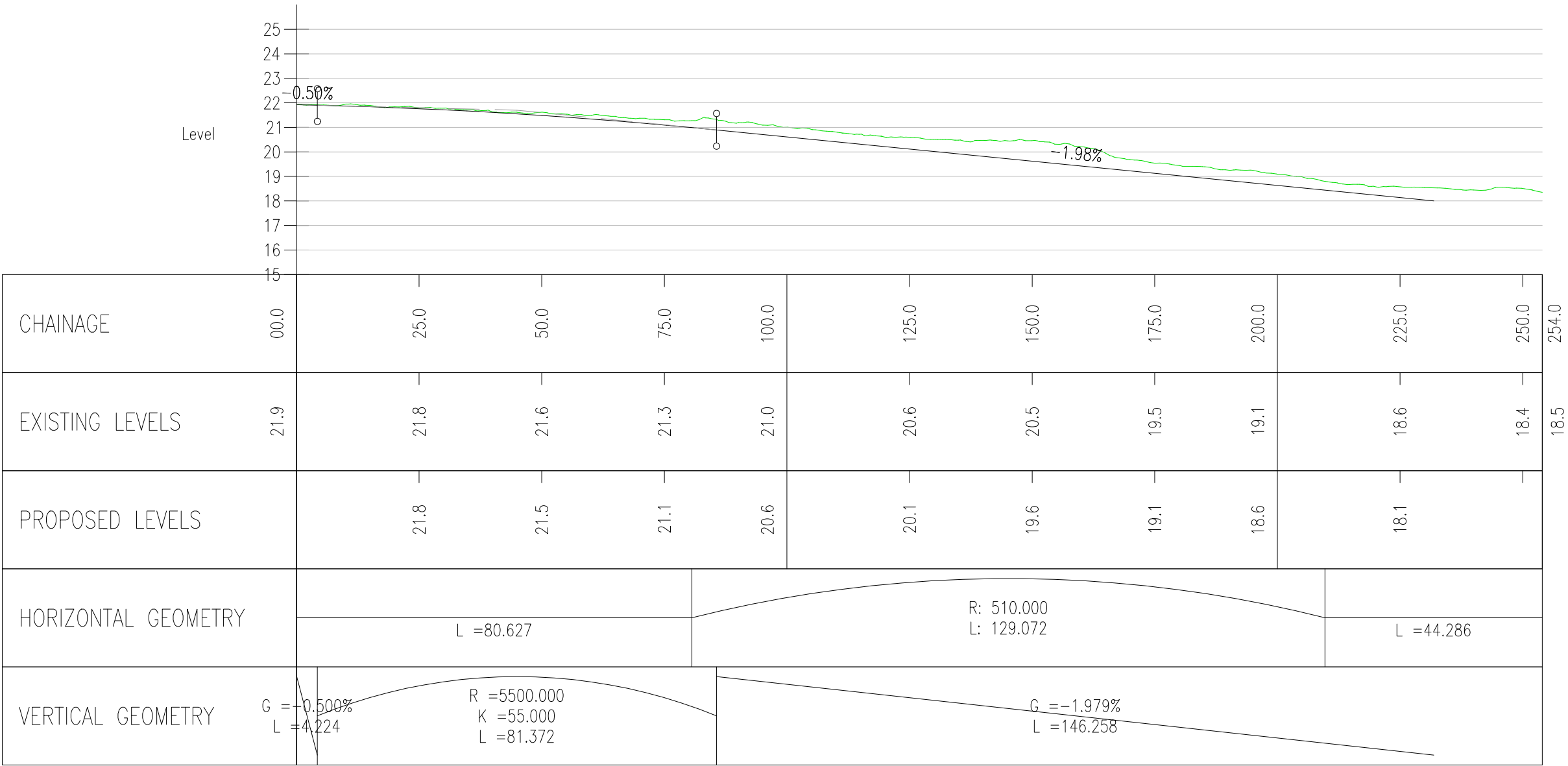

EAST ROUNDABOUT A12 WEST
SCALE: H 1:1000,V 1:200. DATUM: 15.000

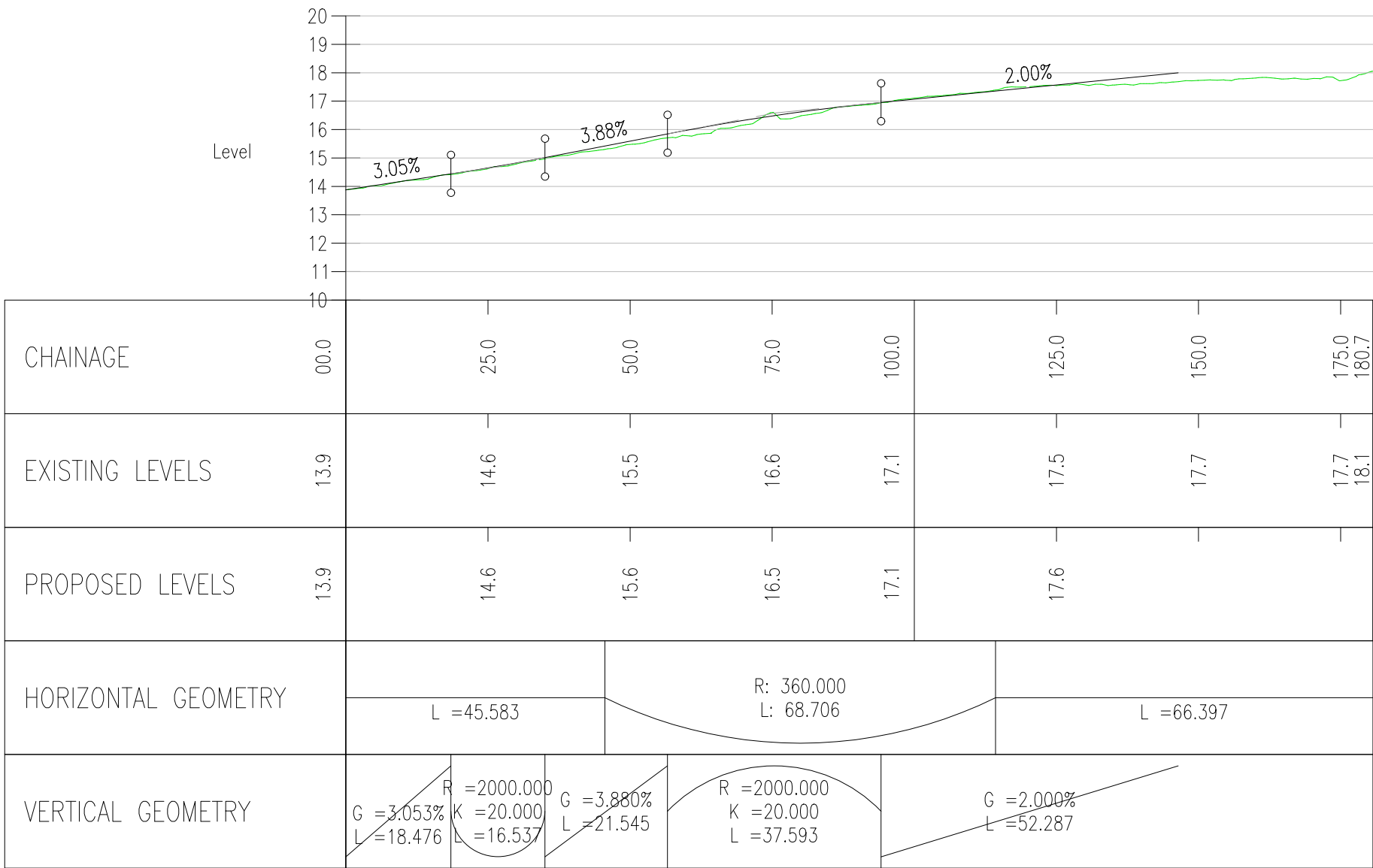

EAST ROUNDABOUT A1094
SCALE: H 1:1000,V 1:200. DATUM: 10.000

- NOTES:
- THIS DRAWING IS FOR PLANNING PURPOSES ONLY AND SHALL NOT BE USED FOR CONSTRUCTION OR ANY OTHER PURPOSE.
 - ALL DIMENSIONS ARE IN METRES UNLESS STATED OTHERWISE.
 - ALL LEVELS ARE IN METRES UNLESS STATED OTHERWISE.
 - FOR CROSS SECTION LOCATIONS REFER TO THE GENERAL ARRANGEMENT DRAWING SZC-SZ0204-XX-00-DRW-100039.
 - THE SCHEME DESIGN IS BASED ON ORDNANCE SURVEY MAPPING DATA. THE EXISTING GROUND TERRAIN AND PROPOSED SURFACES ARE BASED ON THE UK GOVERNMENT'S OPEN SOURCE LIDAR DIGITAL TERRAIN MAPPING DATA. ALL POSITIONS AND LEVELS ARE TO BE REVIEWED FOLLOWING COMPLETION OF A DETAILED SITE TOPOGRAPHICAL SURVEY.
 - ALL PROPOSED ROAD WORKS ARE TO BE IN ACCORDANCE WITH THE DESIGN MANUAL FOR ROADS AND BRIDGES (DMRB) OR AS AGREED WITH THE LOCAL HIGHWAY AUTHORITY.
 - NEW SIGNS AND ROAD MARKINGS WILL BE BASED ON TSRGD 2016 OR AS AGREED WITH THE LOCAL HIGHWAY AUTHORITY.
 - ALL EARTHWORKS BATTER SLOPES ARE SHOWN AT A GRADIENT OF 1 IN 3.
 - ROAD ALIGNMENT GEOMETRY HAS BEEN DESIGNED IN ACCORDANCE WITH DMRB TD 9/93.
 - ROUNDABOUT GEOMETRY DESIGNED IN ACCORDANCE WITH DMRB CD 116.

PROFILE VIEW KEY:

--- EXISTING GROUND LEVEL

--- PROPOSED LEVEL

01	FEB 2020	LMM	ACC	DCO SUBMISSION	SZC Co
REVISION	DATE	DRAWN/CHECKED	REASONS FOR REVISION / COMMENTS		APPROVED

NOT PROTECTIVELY MARKED

COPYRIGHT:

Reproduced from Ordnance Survey map with the permission of Ordnance Survey on behalf of the controller of Her Majesty's Stationery Office © Crown copyright (2019). All Rights reserved. NNB GenCo Licence: 0100060408



PROJECT:

SIZEWELL C

DOCUMENT:

APPLICATION DRAWING - FOR APPROVAL REGULATION 5(2)(o)

DRAWING TITLE:

**TWO VILLAGE BYPASS
A12/A1094 EASTERN
ROUNDAABOUT
PROPOSED PROFILES**

DRAWING NO:

SZC-SZ0204-XX-000-DRW-100450

REVISION:

01

DATE:

FEB 2020

DRAWN:

LMM

SCALE:

AS SHOWN @ A1

SCALE BAR:

0 1:1000 50 metres

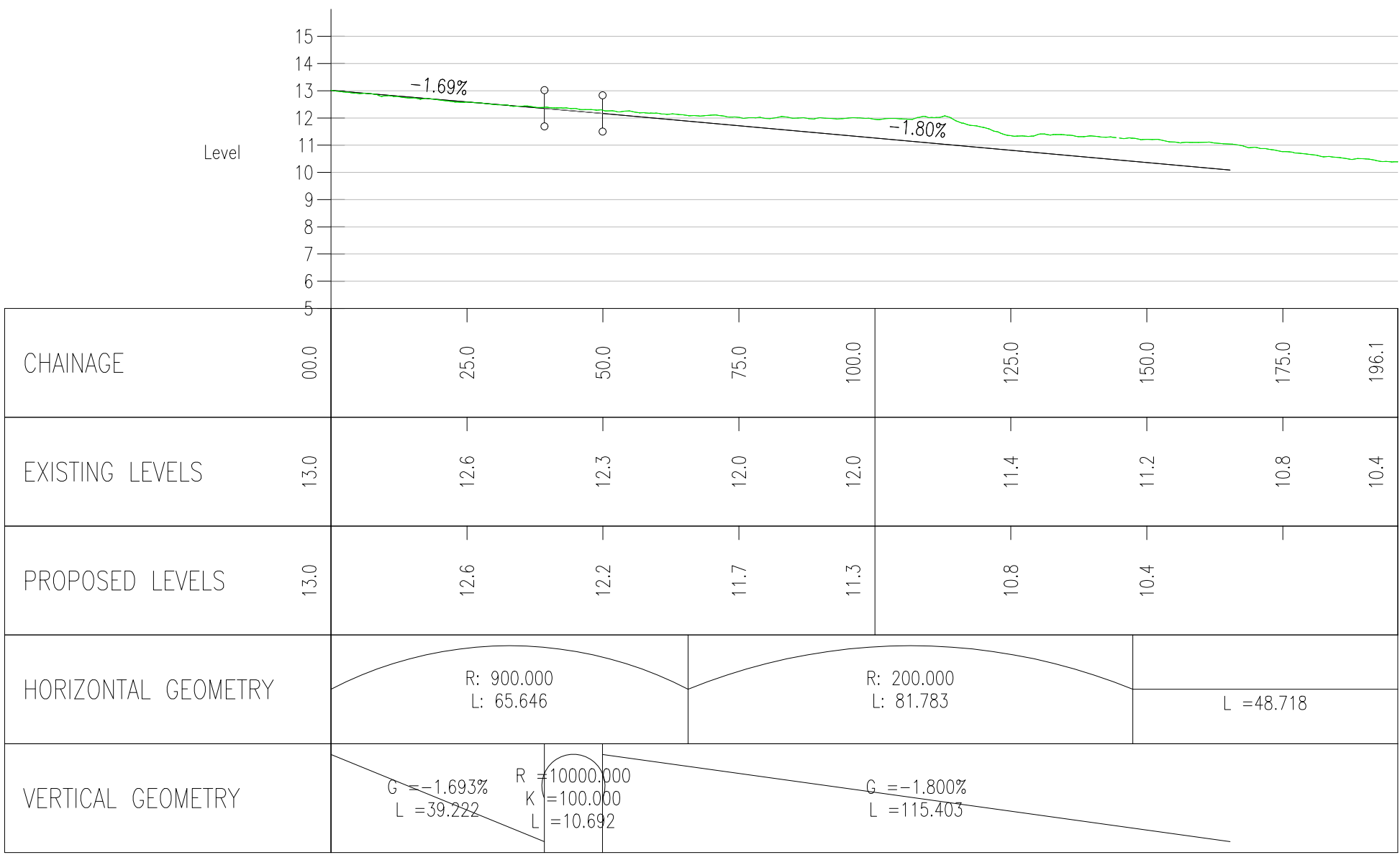

WEST ROUNDABOUT A12 WEST
SCALE: H 1:1000,V 1:200. DATUM: 5.000

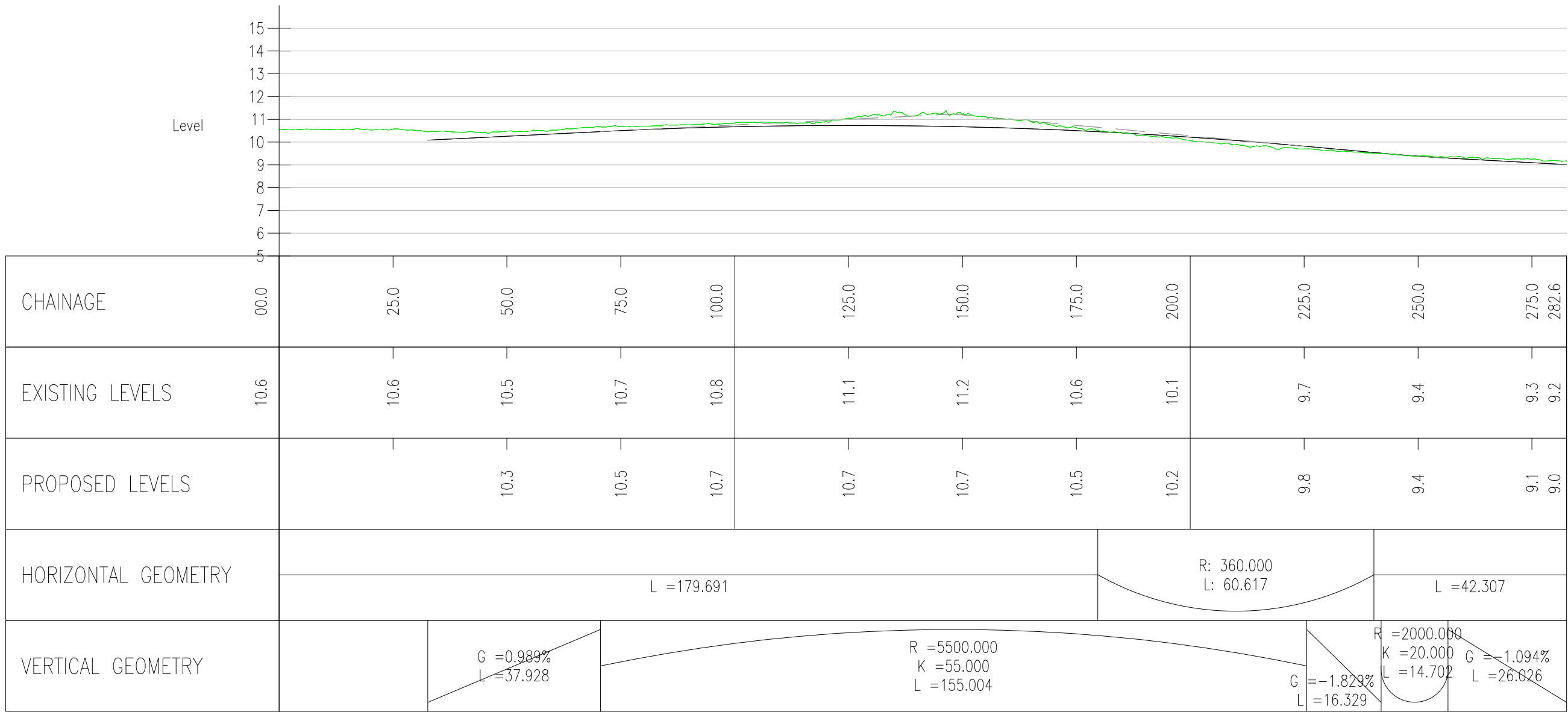

WEST ROUNDABOUT A12 EAST
SCALE: H 1:1000,V 1:200. DATUM: 5.000

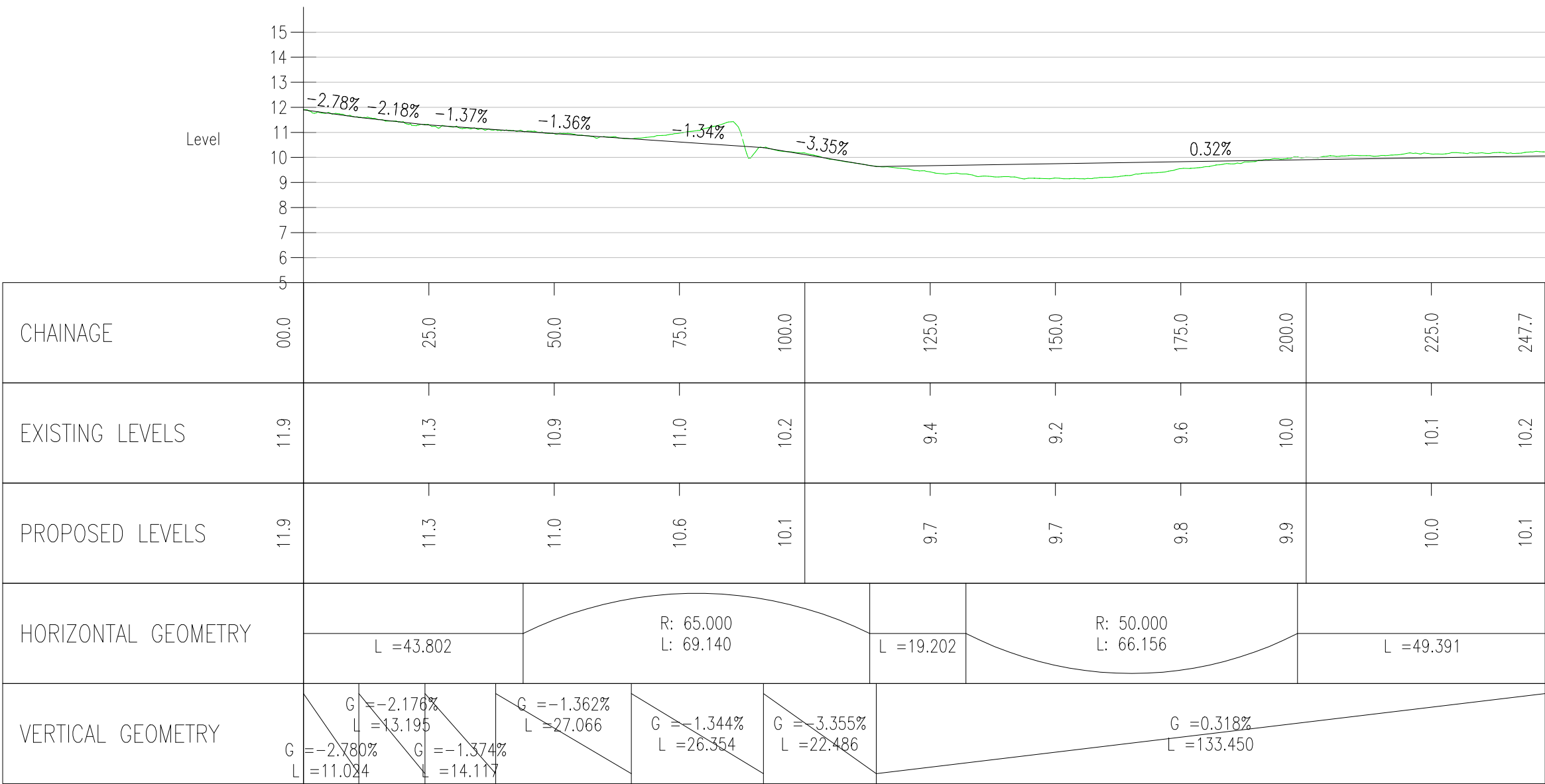

WEST ROUNDABOUT TINKER BROOK
SCALE: H 1:1000,V 1:200. DATUM: 5.000

- NOTES:
1. THIS DRAWING IS FOR PLANNING PURPOSES ONLY AND SHALL NOT BE USED FOR CONSTRUCTION OR ANY OTHER PURPOSE.
 2. ALL DIMENSIONS ARE IN METRES UNLESS STATED OTHERWISE.
 3. ALL LEVELS ARE IN METRES UNLESS STATED OTHERWISE.
 4. FOR CROSS SECTION LOCATIONS REFER TO THE GENERAL ARRANGEMENT DRAWING SZC-SZ0204-XX-00-DRW-100040.
 5. THE SCHEME DESIGN IS BASED ON ORDNANCE SURVEY MAPPING DATA. THE EXISTING GROUND TERRAIN AND PROPOSED SURFACES ARE BASED ON THE UK GOVERNMENT'S OPEN SOURCE LIDAR DIGITAL TERRAIN MAPPING DATA. ALL POSITIONS AND LEVELS ARE TO BE REVIEWED FOLLOWING COMPLETION OF A DETAILED SITE TOPOGRAPHICAL SURVEY.
 6. ALL PROPOSED ROAD WORKS ARE TO BE IN ACCORDANCE WITH THE DESIGN MANUAL FOR ROADS AND BRIDGES (DMRB) OR AS AGREED WITH THE LOCAL HIGHWAY AUTHORITY.
 7. NEW SIGNS AND ROAD MARKINGS WILL BE BASED ON TSRGD 2016 OR AS AGREED WITH THE LOCAL HIGHWAY AUTHORITY.
 8. ALL EARTHWORKS BATTER SLOPES ARE SHOWN AT A GRADIENT OF 1 IN 3.
 9. ROAD ALIGNMENT GEOMETRY HAS BEEN DESIGNED IN ACCORDANCE WITH DMRB TD 9/93.
 10. ROUNDABOUT GEOMETRY DESIGNED IN ACCORDANCE WITH DMRB CD 116.

PROFILE VIEW KEY:

--- EXISTING GROUND LEVEL

--- PROPOSED LEVEL

01	FEB 2020	LMM	ACC	DCO SUBMISSION	SZC Co
REVISION	DATE	DRAWN/CHECKED	REASONS FOR REVISION / COMMENTS		APPROVED

NOT PROTECTIVELY MARKED

COPYRIGHT:

Reproduced from Ordnance Survey map with the permission of Ordnance Survey on behalf of the controller of Her Majesty's Stationery Office © Crown copyright (2019). All Rights reserved. NNB GenCo Licence: 0100060408



PROJECT:

SIZEWELL C

DOCUMENT:

APPLICATION DRAWING - FOR APPROVAL REGULATION 5(2)(o)

DRAWING TITLE:

**TWO VILLAGE BYPASS
A12 WESTERN ROUNDABOUT
PROPOSED PROFILES**

DRAWING NO: SZC-SZ0204-XX-000-DRW-100451	REVISION: 01
--	------------------------

DATE: FEB 2020	DRAWN: LMM	SCALE: AS SHOWN @ A1
--------------------------	----------------------	--------------------------------

SCALE BAR:

0 1:1000 50 metres

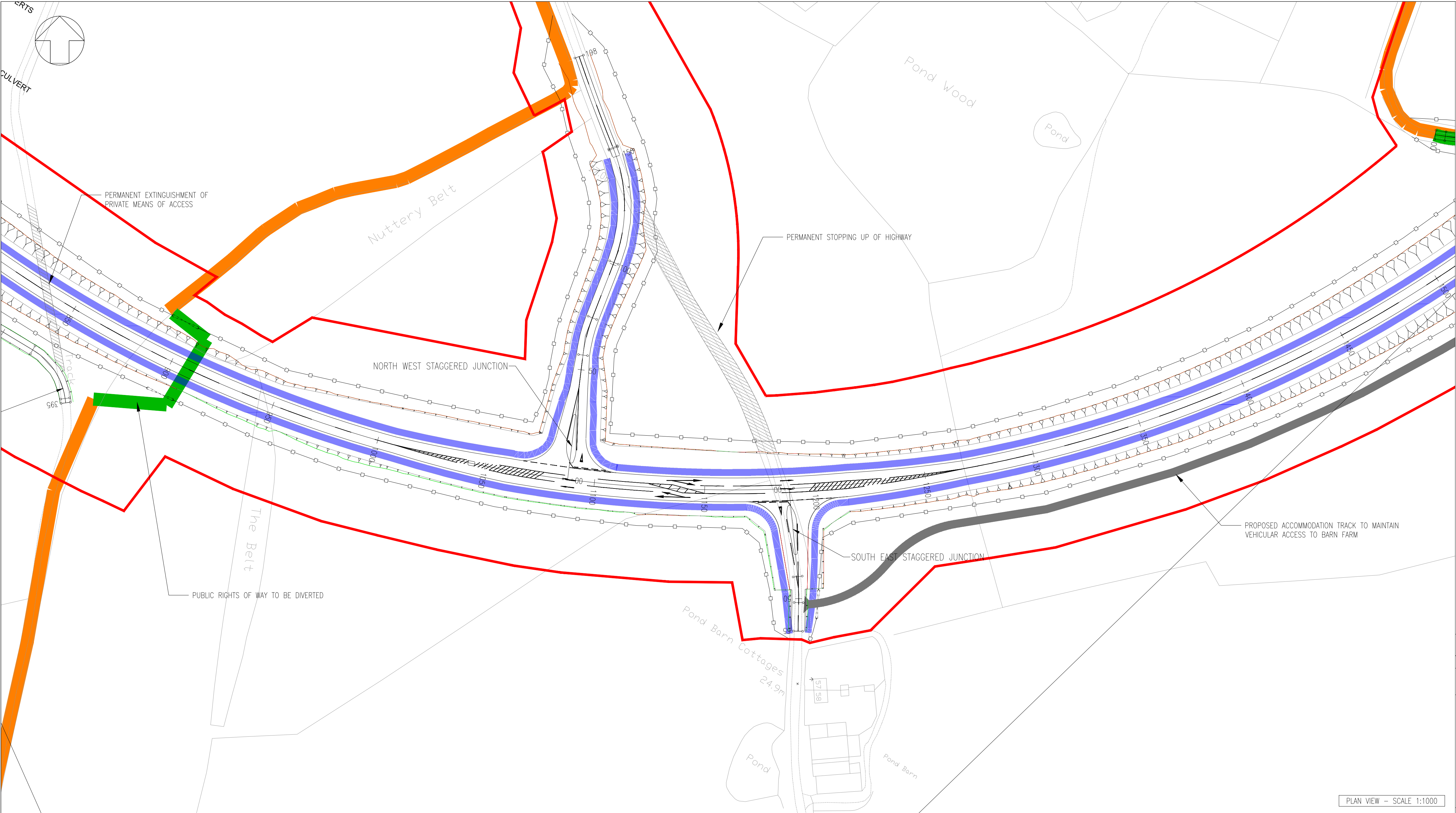

- NOTES
1. THIS DRAWING IS FOR PLANNING PROPOSES ONLY AND SHALL NOT BE USED FOR CONSTRUCTION OR ANY OTHER PROPOSE.
 2. THE SCHEME DESIGN IS BASED ON ORDNANCE SURVEY MAPPING DATA. THE EXISTING GROUND TERRAIN AND PROPOSED SURFACES ARE BASED ON THE UK GOVERNMENT'S OPEN SOURCE LIDAR DIGITAL TERRAIN MAPPING DATA. ALL POSITIONS AND LEVELS ARE TO BE REVIEWED FOLLOWING COMPLETION OF A DETAILS SITE TOPOGRAPHICAL SURVEY.
 3. NEW SIGNS AND ROAD MARKINGS WILL BE BASED ON TSRGD 2016 OR AS AGREED WITH THE LOCAL HIGHWAY AUTHORITY.
 4. ALL DIMENSIONS IN METERS UNLESS STATED OTHERWISE.
 5. ALL LEVELS IN METERS UNLESS STATED OTHERWISE.
 6. ALL EARTHWORKS BATTER SLOPES ARE SHOWN AT A GRADIENT OF 1 IN 3.
 7. THE PROPOSED CARRIAGEWAY WIDTH 7.3m WITH 1.0m HARDSTRIPS ON BOTH SIDES OF THE CARRIAGEWAY PROVIDING 9.3m TOTAL PAVED WIDTH.
 8. ROAD ALIGNMENT GEOMETRY HAS BEEN DESIGNED IN ACCORDANCE WITH DMRB td 9/93.
 9. ROUNDABOUT GEOMETRY DESIGNED IN ACCORDANCE WITH DMRB CD 116.
 10. FOR DETAILS OF PROPOSED DRAINAGE REFER TO DRAINAGE DRAWINGS.
 11. FOR DETAILS OF STREET LIGHTING REFER TO LIGHTING DRAWING.
 12. FOR DETAILS OF LANDSCAPING AND PLANTING REFER TO THE LANDSCAPE AND ARCHITECTS PLANS.
 13. ALL PROPOSED ROADWORK ARE TO BE IN ACCORDANCE WITH DESIGN MANUAL OF ROADS AND BRIDGES (DMRB) OR HAS AGREED WITH LOCAL AUTHORITY.
 14. WHERE THE PROPOSED ROAD MARKINGS ARE SHOWN THE EXISTING ROAD MARKING ARE TO BE REMOVED AS APPROPRIATE.

- PLAN VIEW KEY:
- DEVELOPMENT SITE BOUNDARY
 - EXTENT OF EARTHWORKS (CUT)
 - EXTENT OF EARTHWORKS (FILL)
 - PROPOSED HIGHWAY BOUNDARY FENCE
 - INDICATIVE SWALE
 - EXISTING PUBLIC RIGHTS OF WAY
 - PROPOSED PUBLIC RIGHTS OF WAY DIVERSION
 - INDICATIVE 10m LIGHTING COLUMNS 0.4 UNIFORMITY
 - ROUNDABOUT LIGHTING TO 15 LUX AVERAGE
 - APPROACHES LIGHTING TO 10 LUX AVERAGE
- PROFILE VIEW KEY:
- EXISTING GROUND LEVEL
 - PROPOSED LEVEL

01	FEB 2020	LMM	ACC	DDO SUBMISSION	SZC Co
REVISION	DATE	DRAWN/CHECKED	REASONS FOR REVISION / COMMENTS		APPROVED

NOT PROTECTIVELY MARKED

COPYRIGHT:
Reproduced from Ordnance Survey map with the permission of Ordnance Survey on behalf of the controller of Her Majesty's Stationery Office © Crown copyright (2019). All Rights reserved. NNB GenCo Licence: 0100060408



PROJECT:
SIZEWELL C

DOCUMENT:
APPLICATION DRAWING - FOR APPROVAL
REGULATION 5(2)(o)

DRAWING TITLE:
TWO VILLAGE BYPASS
PROPOSED STAGGERED JUNCTION
PLAN AND PROFILES

DRAWING NO:
SZC-SZ0204-XX-000-DRW-100452

REVISION:
01

DATE:
FEB 2020

DRAWN:
LMM

SCALE:
1:1000 @ A1

SCALE BAR:
0 1:1000 50 metres

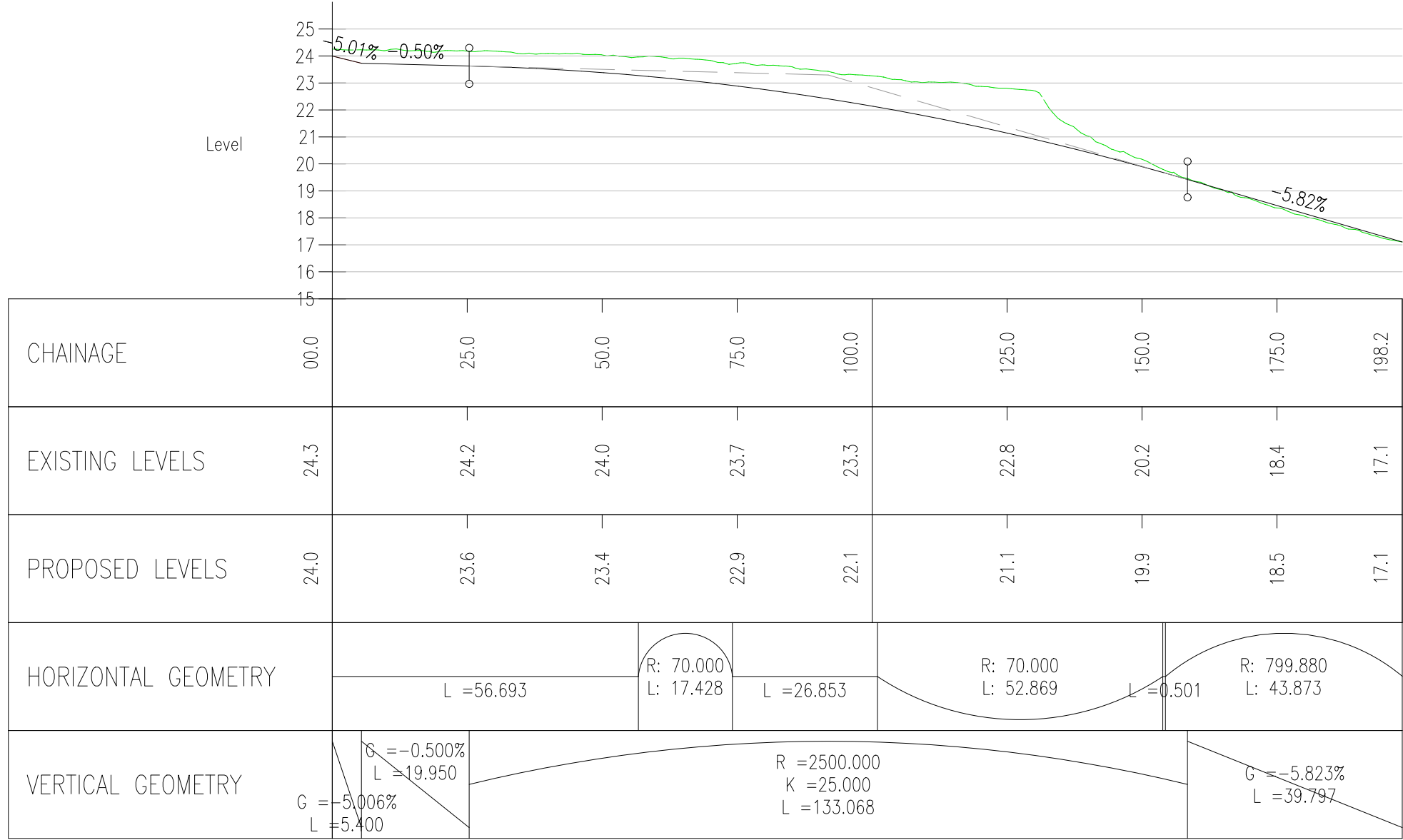

NORTH WEST STAGGERED JUNCTION
SCALE: H 1:1000,V 1:200. DATUM: 15.000

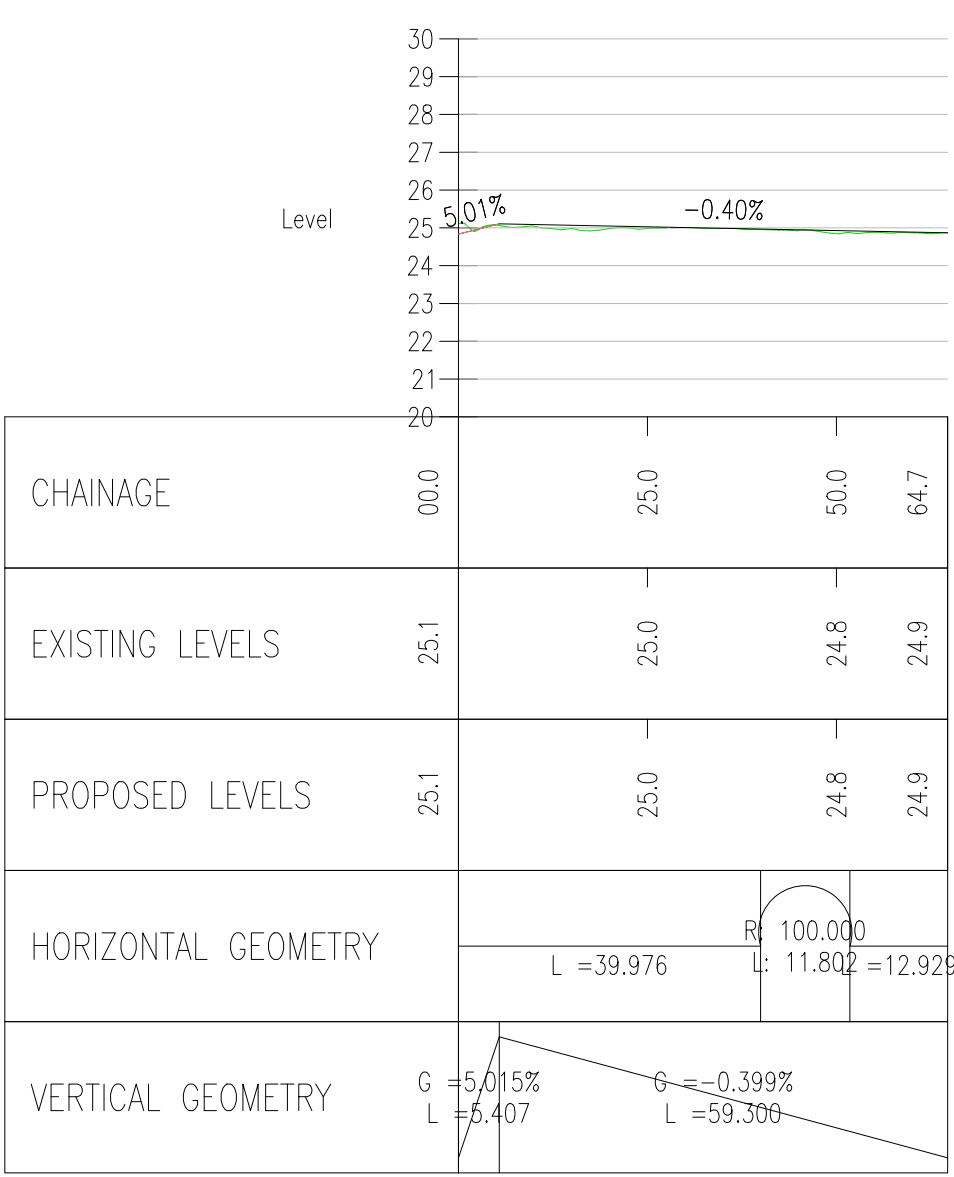

SOUTH EAST STAGGERED JUNCTION
SCALE: H 1:1000,V 1:200. DATUM: 20.000

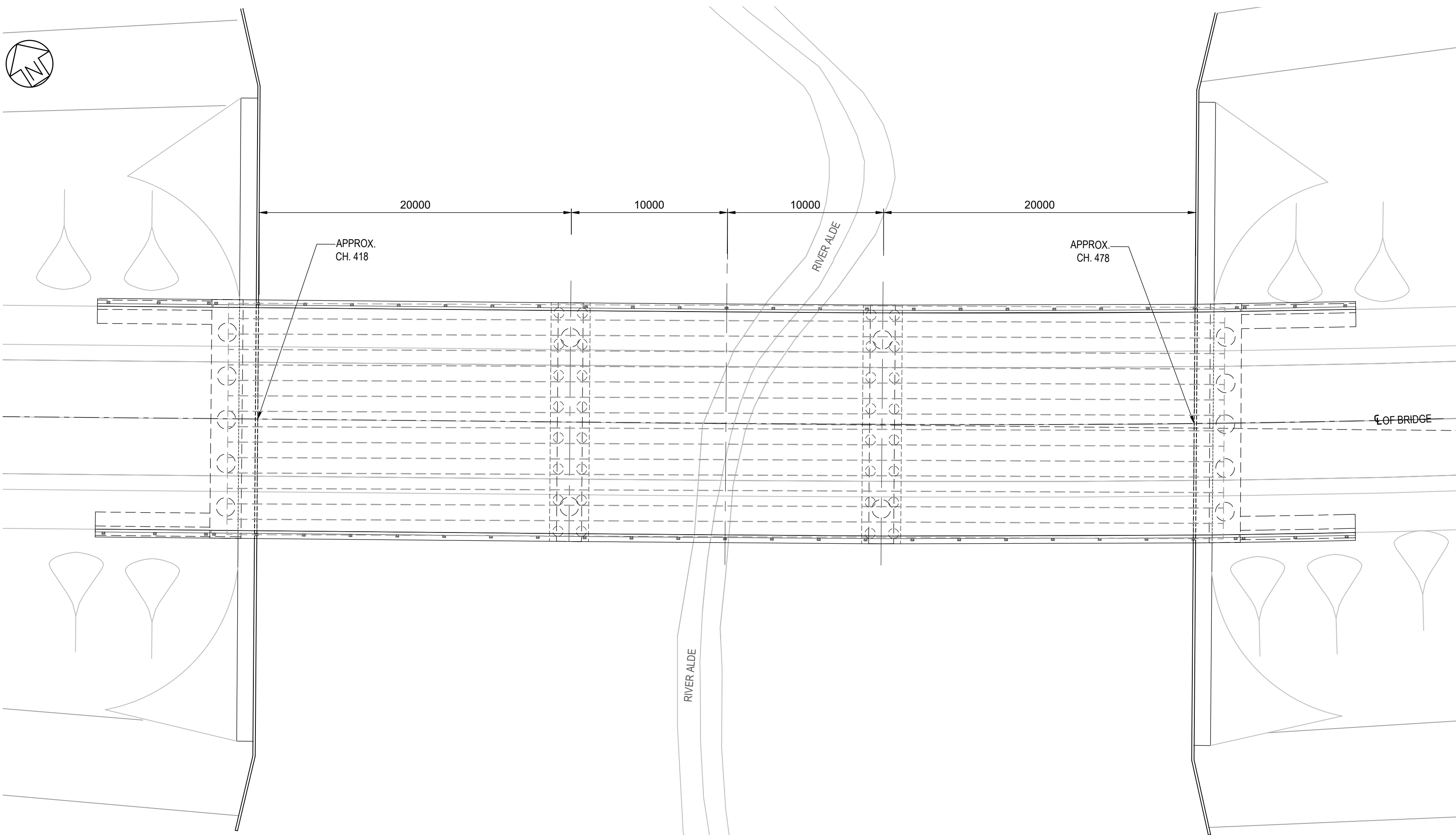

PLAN
SCALE 1:200

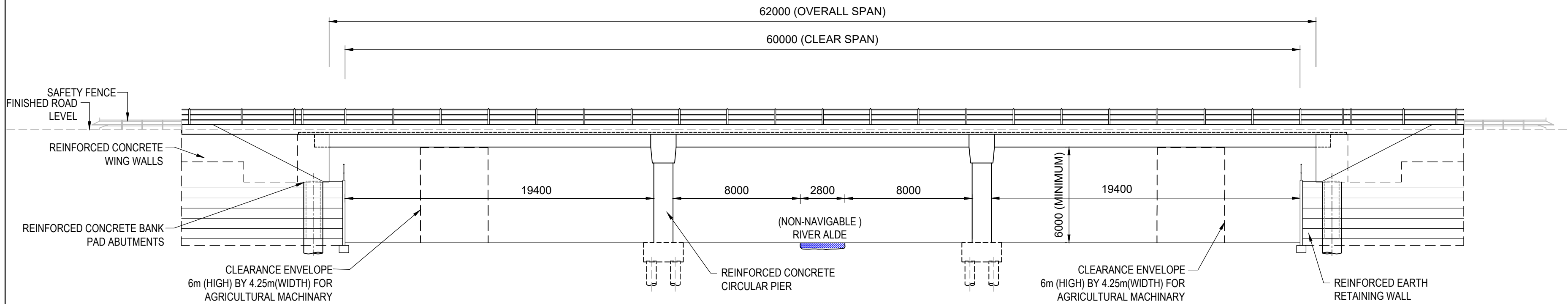

ELEVATION
SCALE 1:200

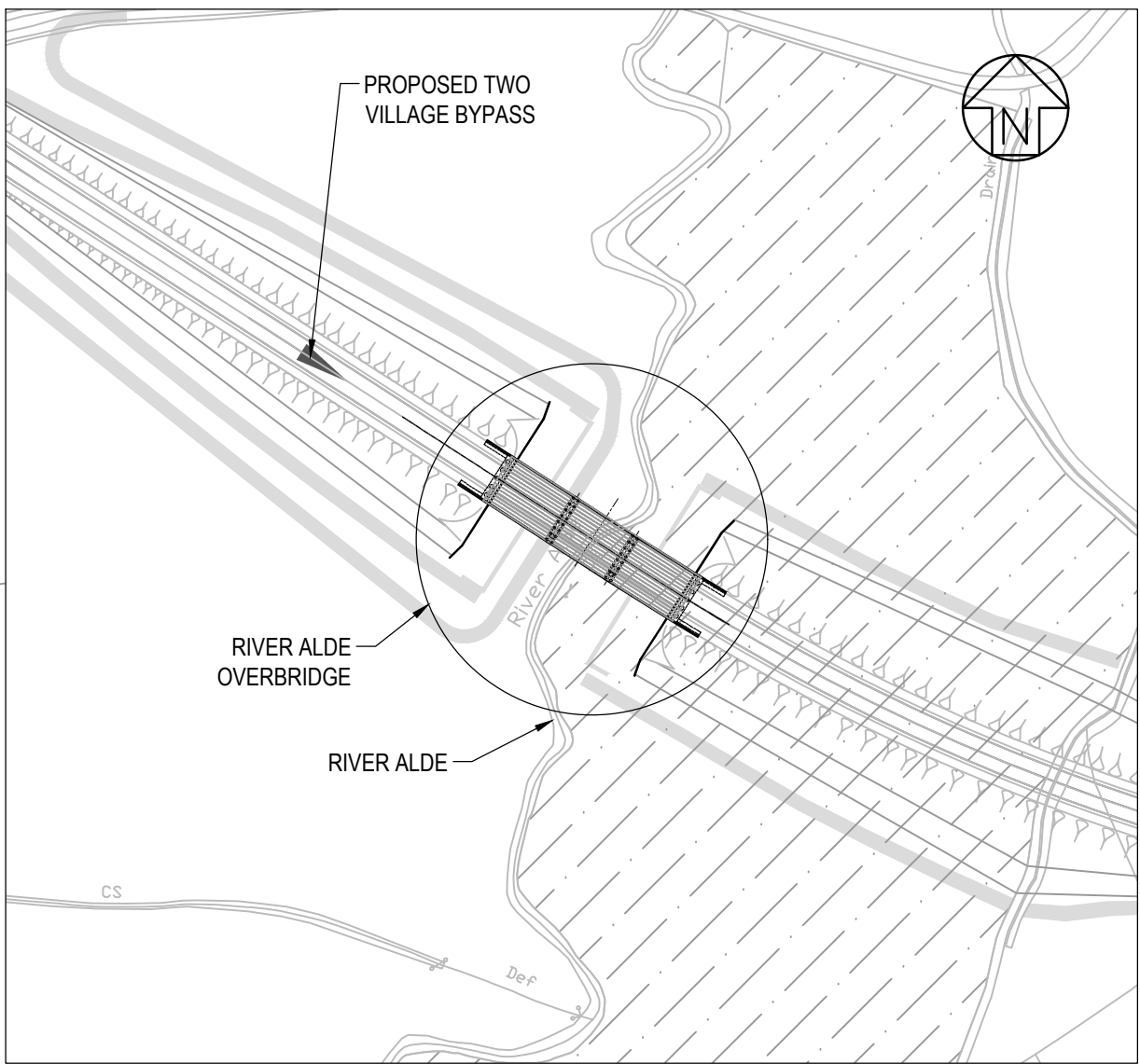

LOCATION PLAN
SCALE 1:2000

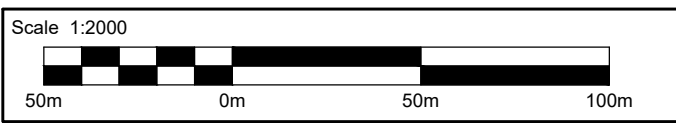

NOTES:

1. ALL DIMENSIONS ARE IN MILLIMETERS, ALL LEVELS ARE IN METERS ABOVE ORDNANCE DATUM (AOD) AND ALL CHAINAGES ARE IN METERS, UNLESS OTHERWISE INDICATED.
2. THIS DRAWING IS FOR PLANNING PURPOSES ONLY AND SHALL NOT BE USED FOR CONSTRUCTION OR ANY OTHER PURPOSE.
3. THE DEVELOPMENT SHALL BE PROVIDED AS SHOWN ON DRAWINGS, UNLESS ALTERNATIVE DETAILS ARE SUBMITTED AND APPROVED PURSUANT TO REQUIREMENT.
4. FOUNDATION DESIGN IS INDICATIVE ONLY.

01	FEB 2020	KS	JL	DDO SUBMISSION	SZC CO
REVISION	DATE	DRAWN	CHECKED	REASONS FOR REVISION / COMMENTS	APPROVED

NOT PROTECTIVELY MARKED

COPYRIGHT:

Reproduced from Ordnance Survey map with the permission of Ordnance Survey on behalf of the controller of Her Majesty's Stationery Office © Crown copyright (2019). All Rights reserved. NNB GenCo Licence: 0100060408



PROJECT:
SIZEWELL C

DOCUMENT:
APPLICATION DRAWING
FOR APPROVAL
REGULATION 5(2)(o)

DRAWING TITLE:
RIVER ALDE OVERBRIDGE
PROPOSED GENERAL ARRANGEMENT
AND ELEVATION

DRAWING NO:
SZC-SZ0204-XX-000-DRW-100293

REVISION:
01

DATE: FEB 2020
DRAWN: KS
SCALE: AS SHOWN

SCALE BAR:

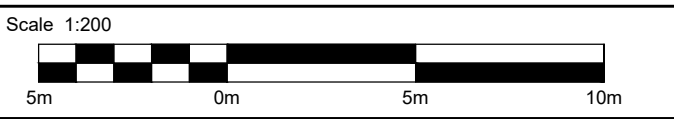

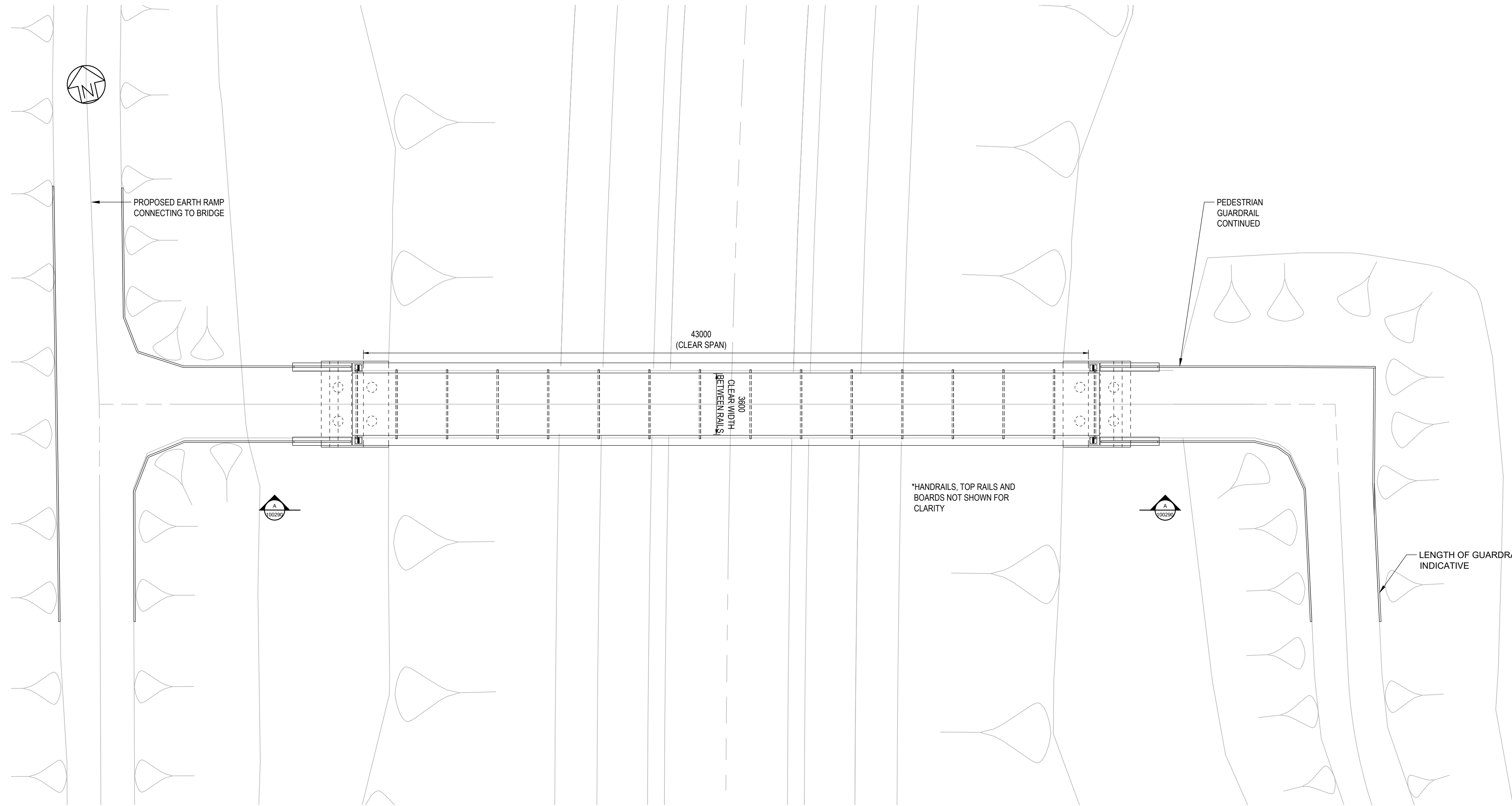

PLAN
SCALE 1:150

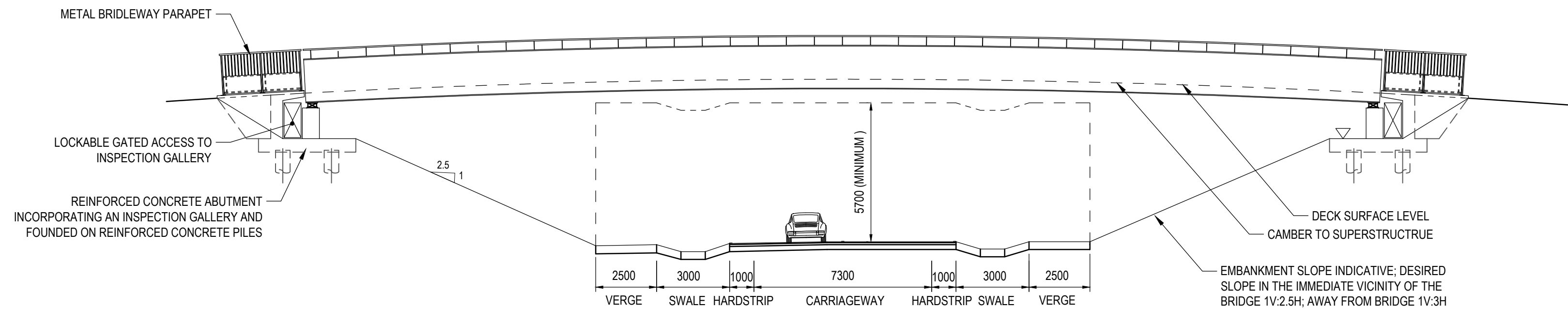

VIEW ELEVATION A-A
SCALE 1:150

NOTES:

1. ALL DIMENSIONS ARE IN MILLIMETERS, ALL LEVELS ARE IN METERS ABOVE ORDNANCE DATUM (AOD) AND ALL CHAINAGES ARE IN METERS, UNLESS OTHERWISE INDICATED.
2. THIS DRAWING IS FOR PLANNING PURPOSES ONLY AND SHALL NOT BE USED FOR CONSTRUCTION OR ANY OTHER PURPOSE.
3. THE DEVELOPMENT SHALL BE PROVIDED AS SHOWN ON DRAWINGS, UNLESS ALTERNATIVE DETAILS ARE SUBMITTED AND APPROVED PURSUANT TO REQUIREMENT.
4. FOUNDATION DESIGN IS INDICATIVE ONLY.

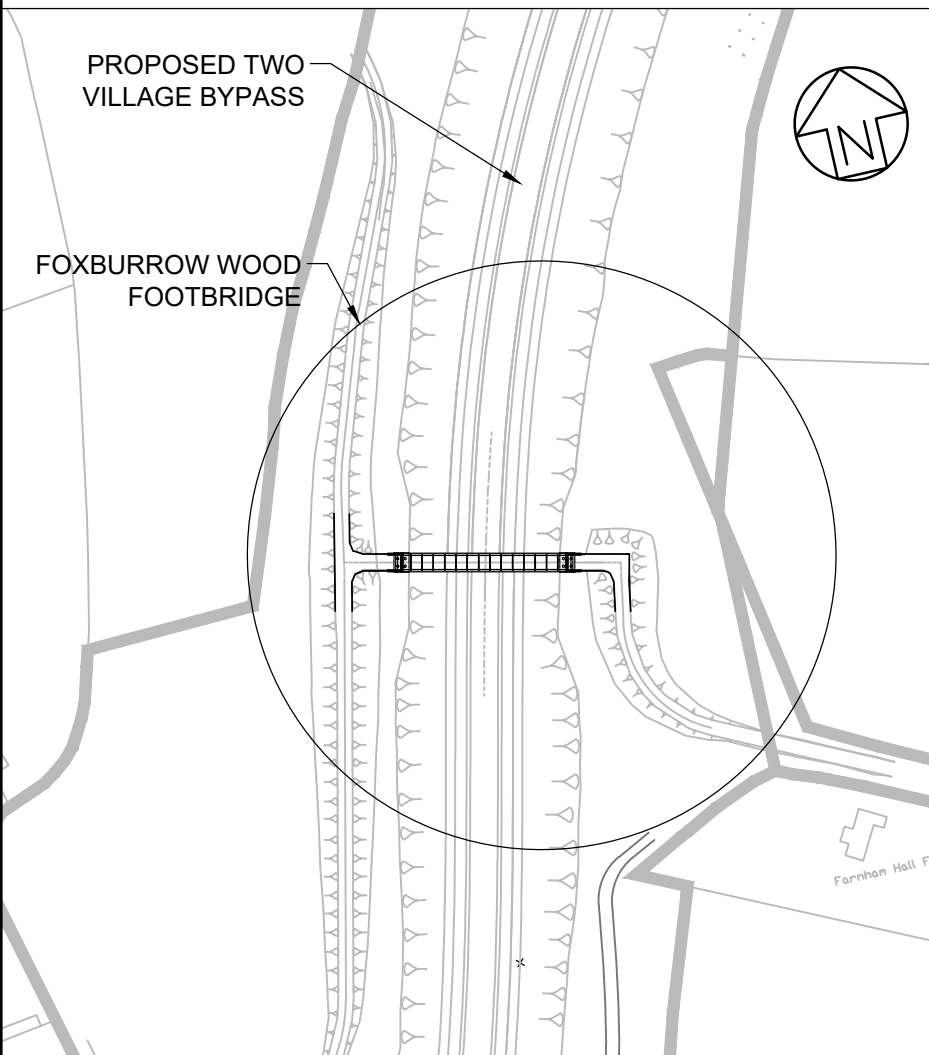

LOCATION PLAN
SCALE 1:2000

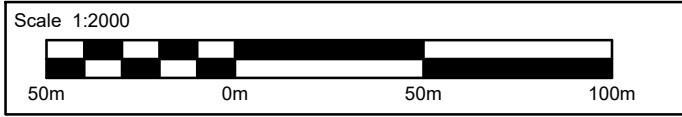

01	FEB 2020	DS	JL	DOO SUBMISSION	SZC CO
REVISION	DATE	DRAWN	CHECKED	REASONS FOR REVISION / COMMENTS	APPROVED

NOT PROTECTIVELY MARKED

COPYRIGHT:

Reproduced from Ordnance Survey map with the permission of Ordnance Survey on behalf of the controller of Her Majesty's Stationary Office © Crown copyright (2019). All Rights reserved. NNB GenCo Licence: 0100060408



PROJECT:
SIZEWELL C

DOCUMENT:
APPLICATION DRAWING
FOR APPROVAL
REGULATION 5(2)(o)

DRAWING TITLE:
FOXBURROW WOOD FOOTBRIDGE
PROPOSED GENERAL ARRANGEMENT
AND ELEVATION

DRAWING NO: SZC-SZ0204-XX-000-DRW-100290	REVISION: 01
---	-----------------

DATE: FEB 2020	DRAWN: DS	SCALE: AS SHOWN
-------------------	--------------	--------------------

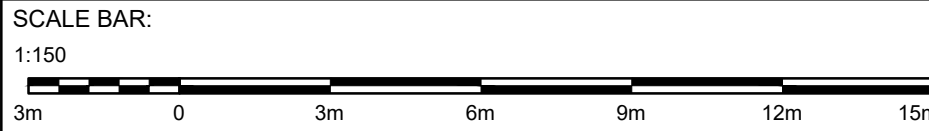

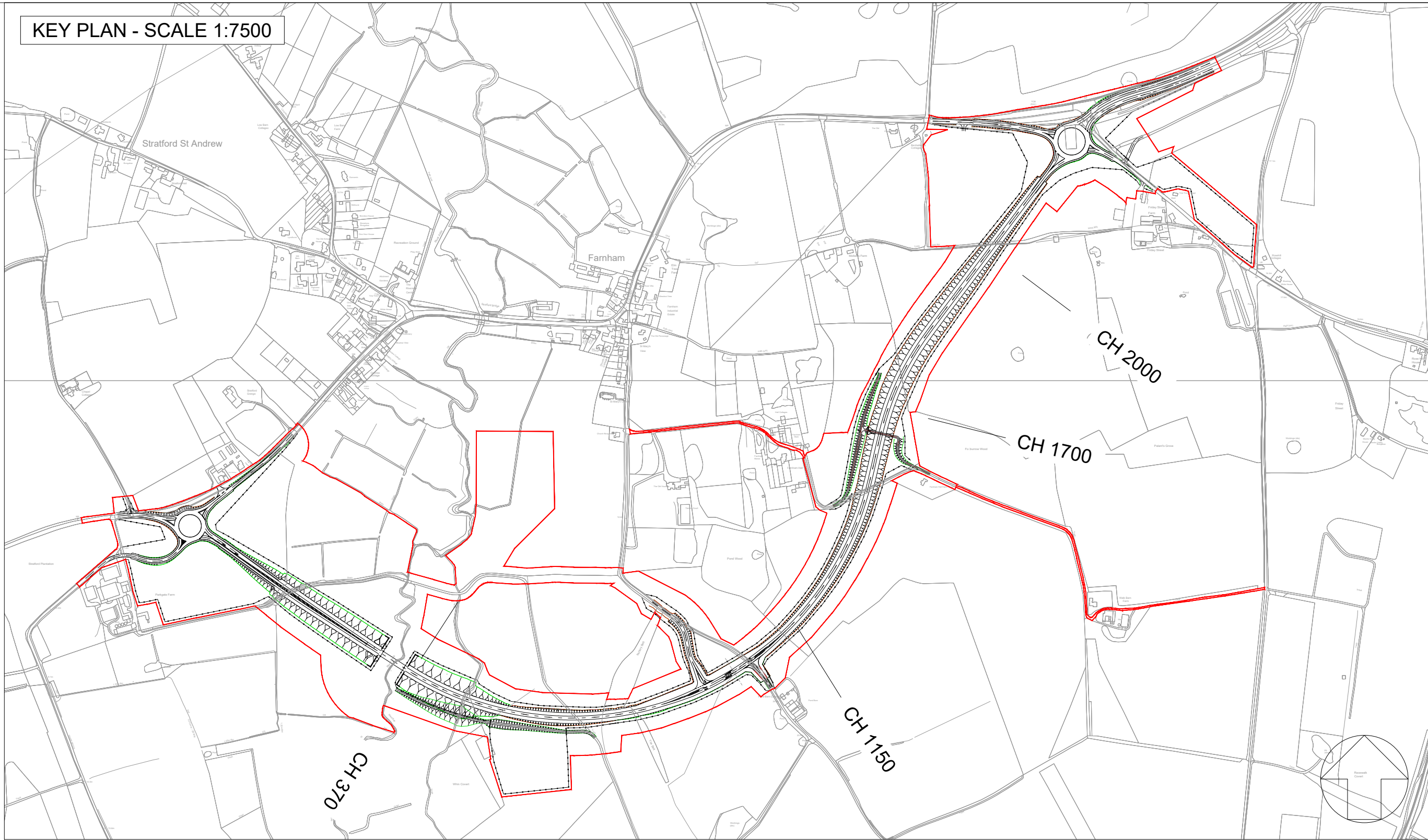

- NOTES:
1. THIS DRAWING IS FOR PLANNING PURPOSES ONLY AND SHALL NOT BE USED FOR CONSTRUCTION OR ANY OTHER PURPOSE.
 2. ALL DIMENSIONS ARE IN METRES UNLESS STATED OTHERWISE.
 3. ALL LEVELS ARE IN METRES UNLESS STATED OTHERWISE.
 4. FOR CROSS SECTION LOCATIONS REFER TO THE GENERAL ARRANGEMENT DRAWING SZC-SZ0204-XX-00-DRW-100443.
 5. THE SCHEME DESIGN IS BASED ON ORDNANCE SURVEY MAPPING DATA. THE EXISTING GROUND TERRAIN AND PROPOSED SURFACES ARE BASED ON THE UK GOVERNMENT'S OPEN SOURCE LIDAR DIGITAL TERRAIN MAPPING DATA. ALL POSITIONS AND LEVELS ARE TO BE REVIEWED FOLLOWING COMPLETION OF A DETAILED SITE TOPOGRAPHICAL SURVEY.
 6. ALL PROPOSED ROAD WORKS ARE TO BE IN ACCORDANCE WITH THE DESIGN MANUAL FOR ROADS AND BRIDGES (DMRB) OR AS AGREED WITH THE LOCAL HIGHWAY AUTHORITY.
 7. NEW SIGNS AND ROAD MARKINGS WILL BE BASED ON TSRGD 2016 OR AS AGREED WITH THE LOCAL HIGHWAY AUTHORITY.
 8. ALL EARTHWORKS BATTER SLOPES ARE SHOWN AT A GRADIENT OF 1 IN 3.
 9. ROAD ALIGNMENT GEOMETRY HAS BEEN DESIGNED IN ACCORDANCE WITH DMRB TD 9/93.
 10. ROUNDABOUT GEOMETRY DESIGNED IN ACCORDANCE WITH DMRB CD 116.

SECTION VIEW KEY:

— DEVELOPMENT SITE BOUNDARY

--- EXISTING GROUND LEVEL

— PROPOSED LEVEL

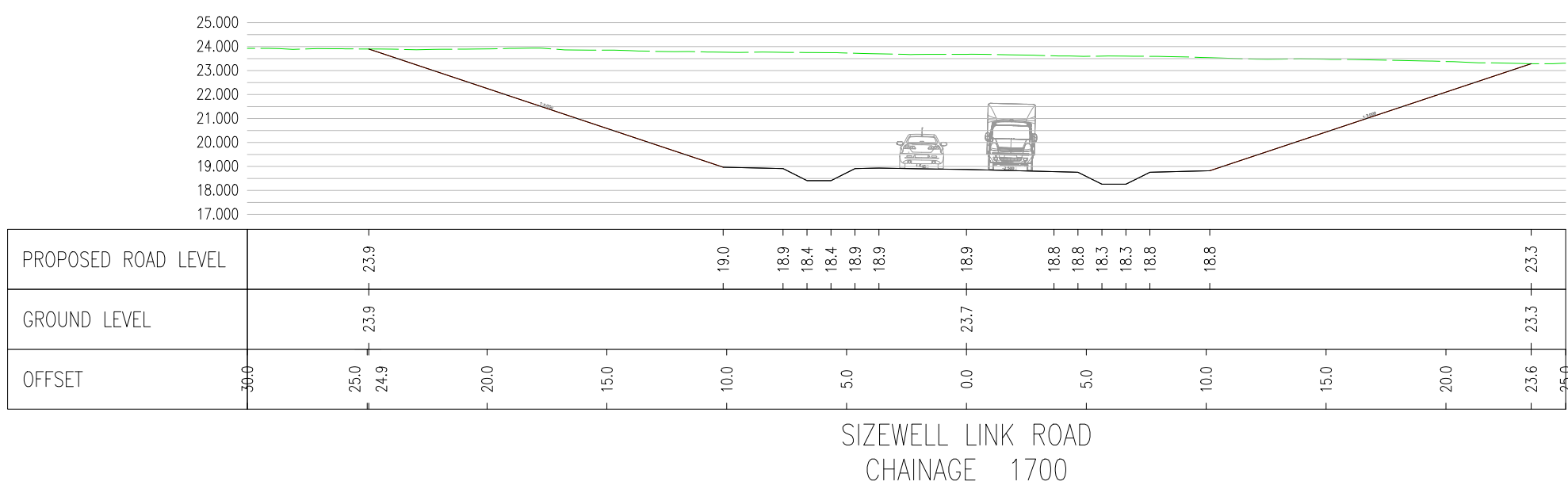
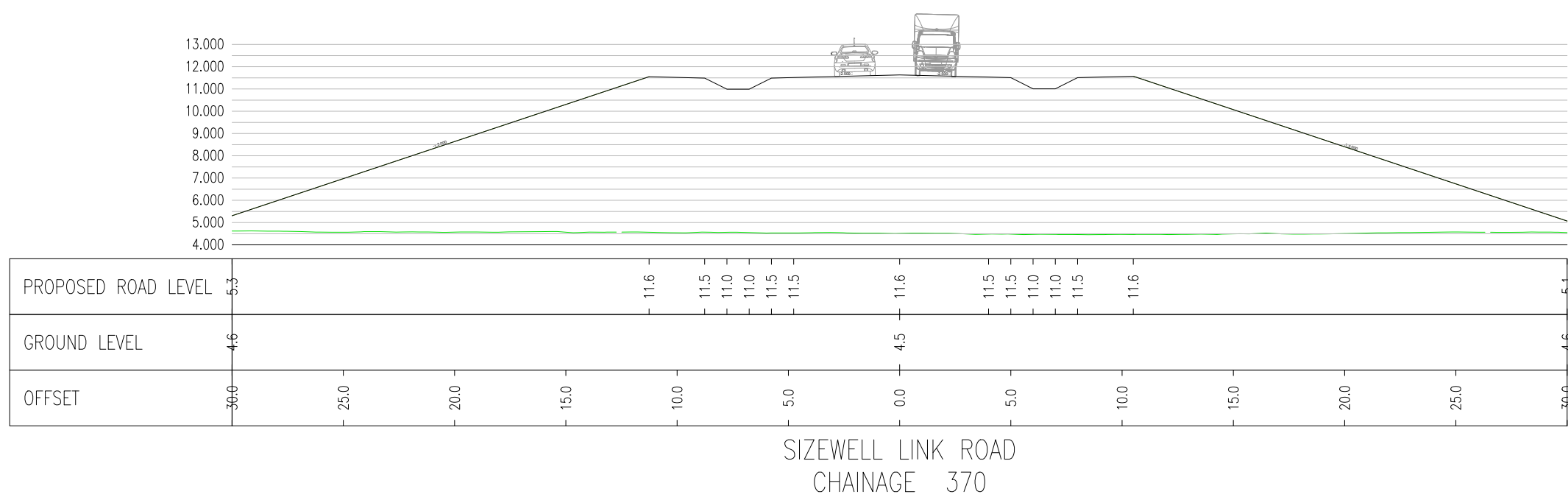
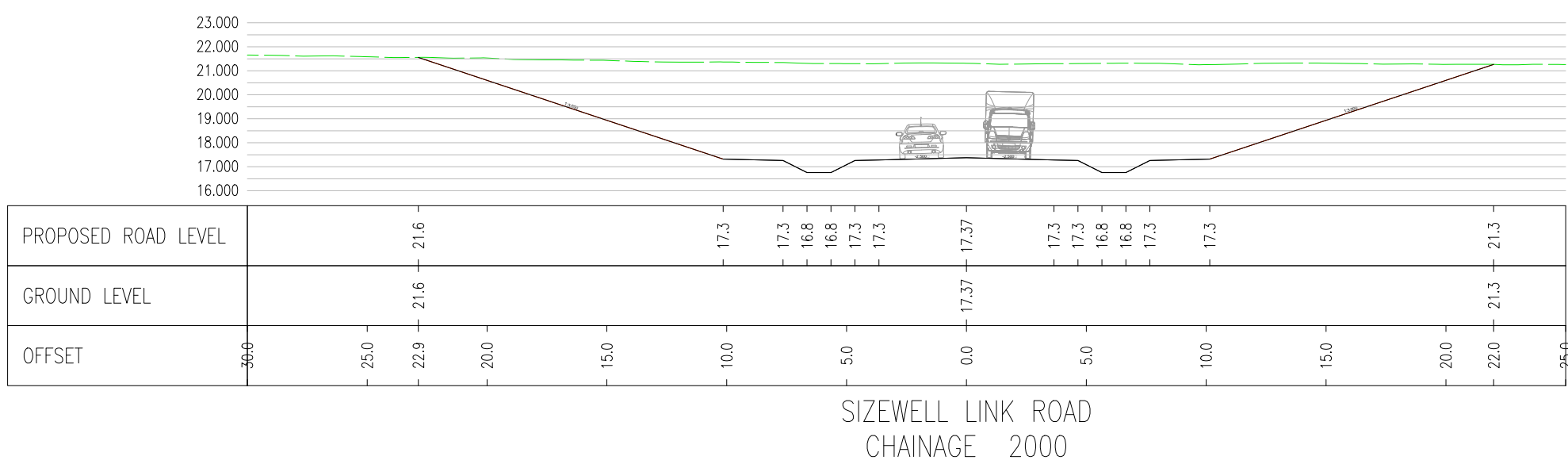
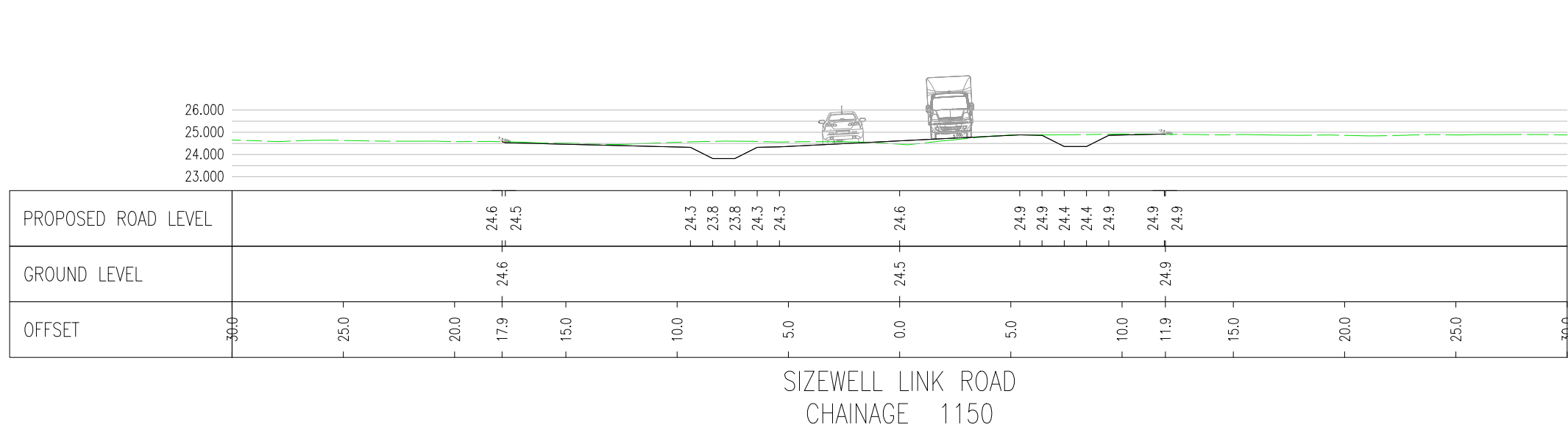

NOT PROTECTIVELY MARKED

COPYRIGHT:

Reproduced from Ordnance Survey map with the permission of Ordnance Survey on behalf of the controller of Her Majesty's Stationery Office © Crown copyright (2019). All Rights reserved. NNB GenCo Licence: 0100060408



PROJECT:

SIZEWELL C

DOCUMENT:

APPLICATION DRAWING -
NOT FOR APPROVAL
REGULATION 5(2)(o)

DRAWING TITLE:

TWO VILLAGE BYPASS
CROSS SECTIONS

DRAWING NO:

SZC-SZ0204-XX-000-DRW-100443

REVISION:

01

DATE:

FEB 2020

DRAWN:

MSF

SCALE:

1:250 @ A1

SCALE BAR:

0 1:250 12.5 metres

- NOTES:
1. ALL DIMENSIONS ARE IN MILLIMETERS, ALL LEVELS ARE IN METERS ABOVE ORDNANCE DATUM (AOD) AND ALL CHAINAGES ARE IN METERS, UNLESS OTHERWISE INDICATED.
 2. THIS DRAWING IS FOR PLANNING PURPOSES ONLY AND SHALL NOT BE USED FOR CONSTRUCTION OR ANY OTHER PURPOSE.
 3. THE DEVELOPMENT SHALL BE PROVIDED AS SHOWN ON DRAWINGS, UNLESS ALTERNATIVE DETAILS ARE SUBMITTED AND APPROVED PURSUANT TO REQUIREMENT.
 4. FOUNDATION DESIGN IS INDICATIVE ONLY.
 5. DRAWING TO BE READ IN CONJUNCTION WITH DRAWING 100290, 100292 AND OTHER SCHEME DRAWINGS.

01	FEB 2020	DS	JL	DOO SUBMISSION	SZC CO
REVISION	DATE	DRAWN	CHECKED	REASONS FOR REVISION / COMMENTS	APPROVED

NOT PROTECTIVELY MARKED

COPYRIGHT:
Reproduced from Ordnance Survey map with the permission of Ordnance Survey on behalf of the controller of Her Majesty's Stationery Office © Crown copyright (2019). All Rights reserved. NNB GenCo Licence: 0100060408



PROJECT:
SIZEWELL C

DOCUMENT:
APPLICATION DRAWING
NOT FOR APPROVAL
REGULATION 5(2)(o)

DRAWING TITLE:
FOXBURROW WOOD FOOTBRIDGE
KEY PLAN FOR CROSS SECTIONS

DRAWING NO: SZC-SZ0204-XX-000-DRW-100291	REVISION: 01
---	-----------------

DATE: FEB 2020	DRAWN: DS	SCALE: AS SHOWN
-------------------	--------------	--------------------

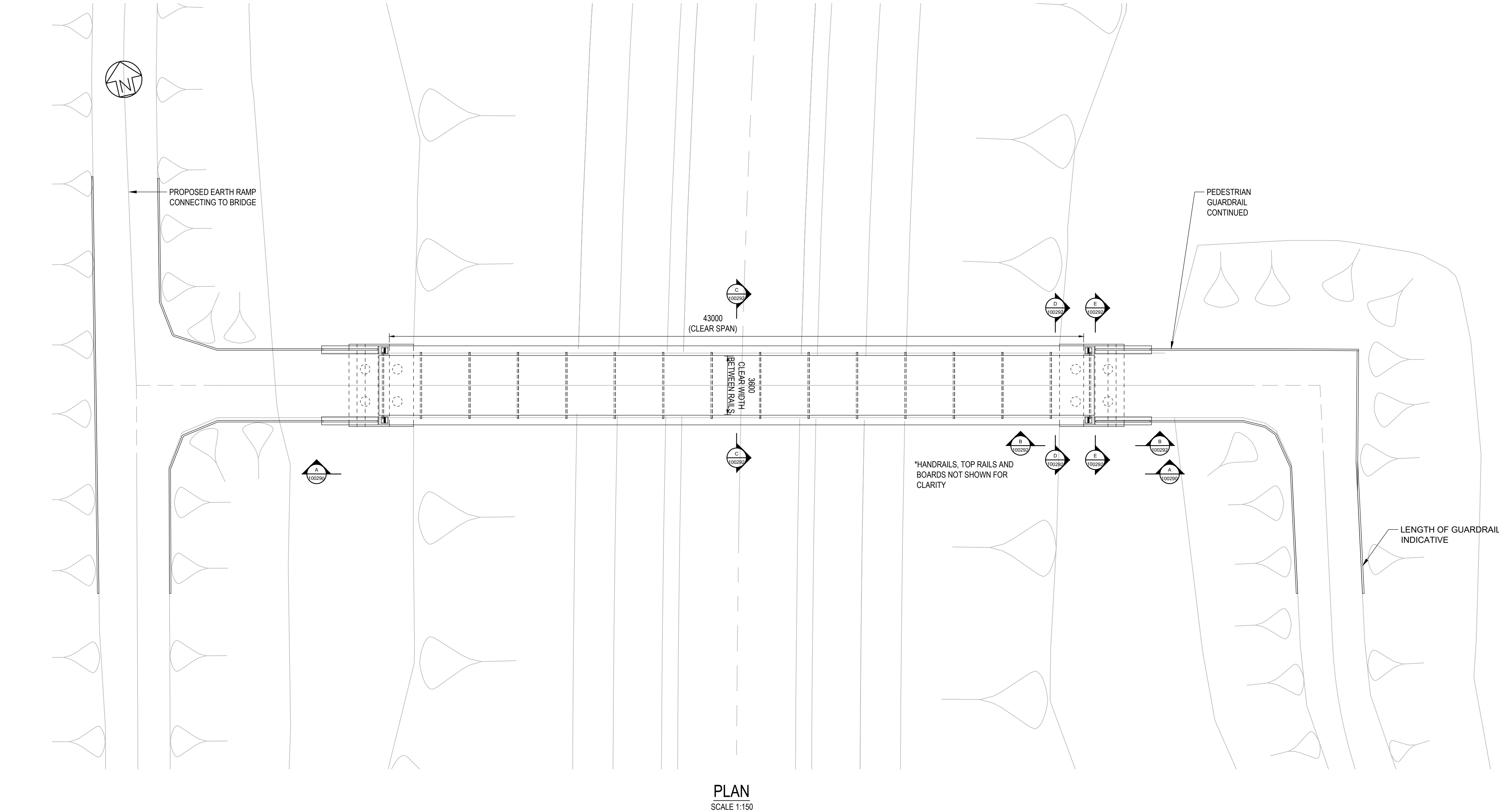
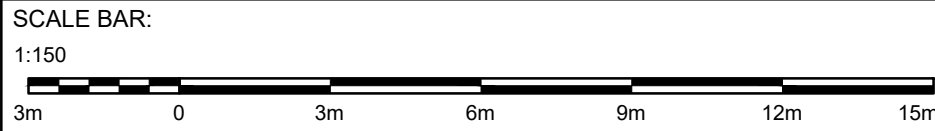

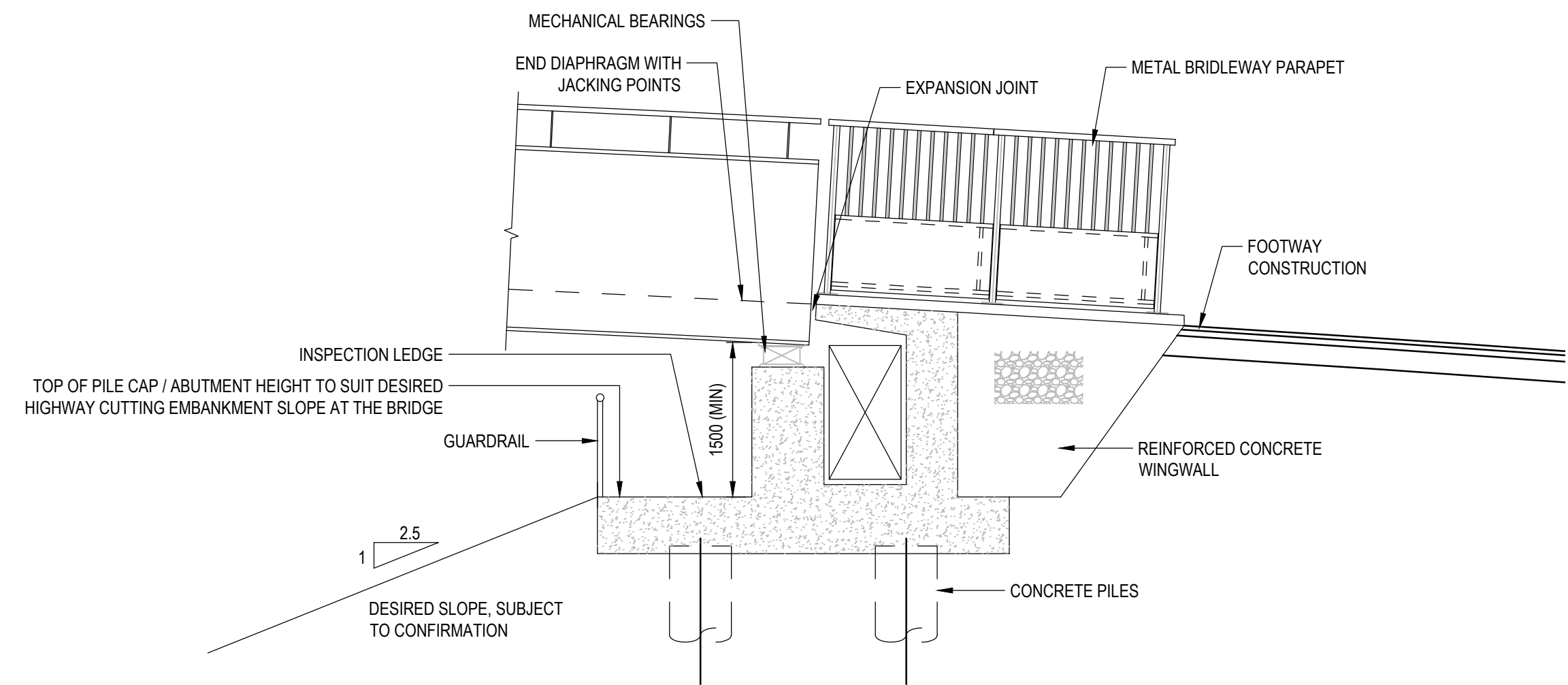

ELEVATION B-B

SCALE 1:50
(CROSS - SECTION AT ABUTMENT)

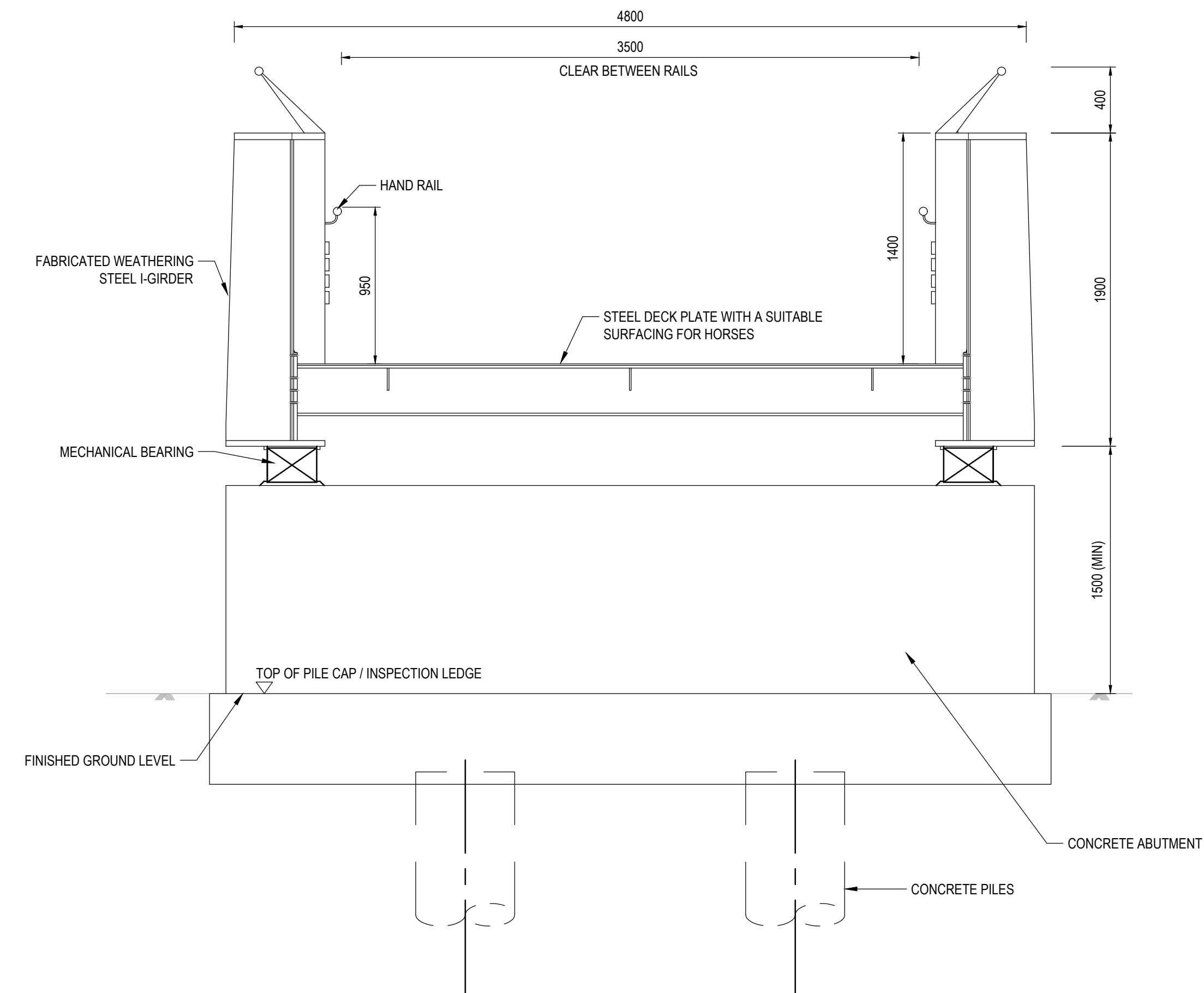

SECTION D-D

SCALE 1:25
(CROSS - SECTION AT ABUTMENT)

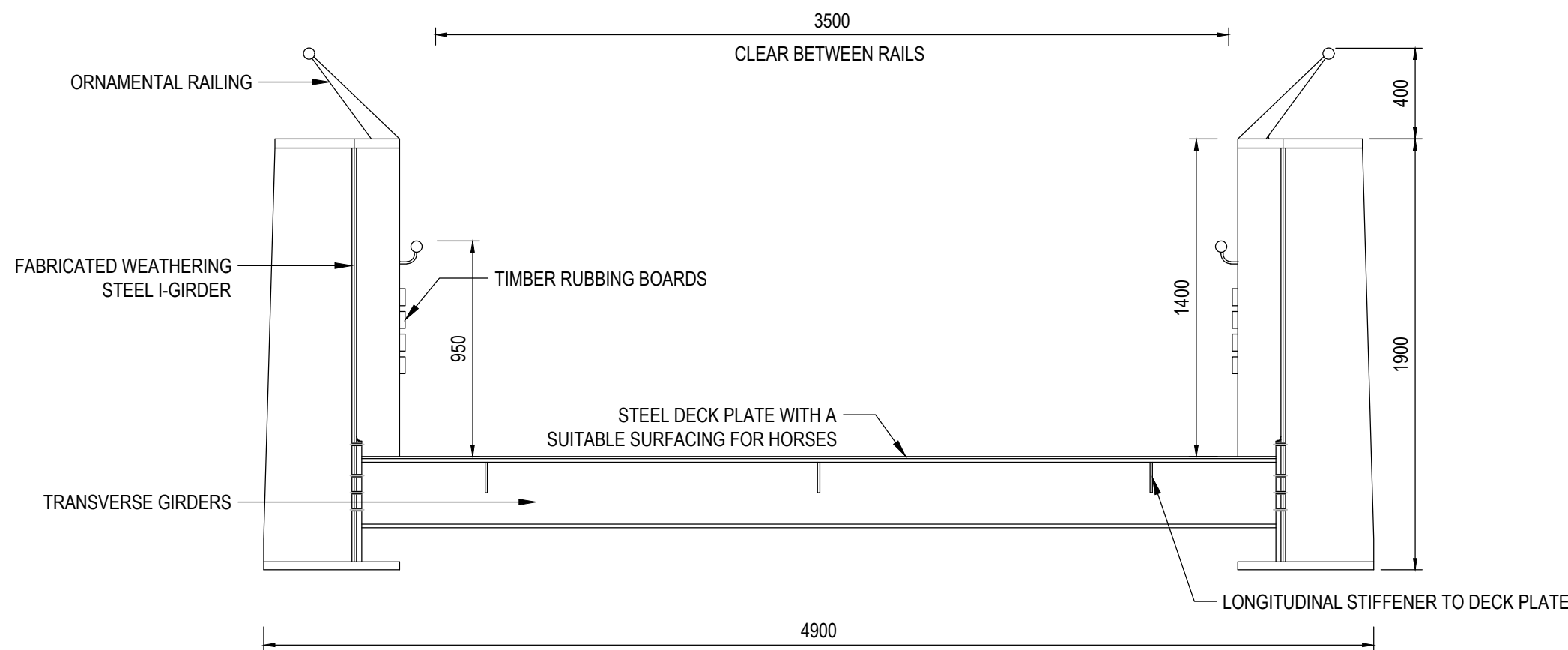

SECTION C-C

SCALE 1:25
(CROSS - SECTION AT MIDSPAN)

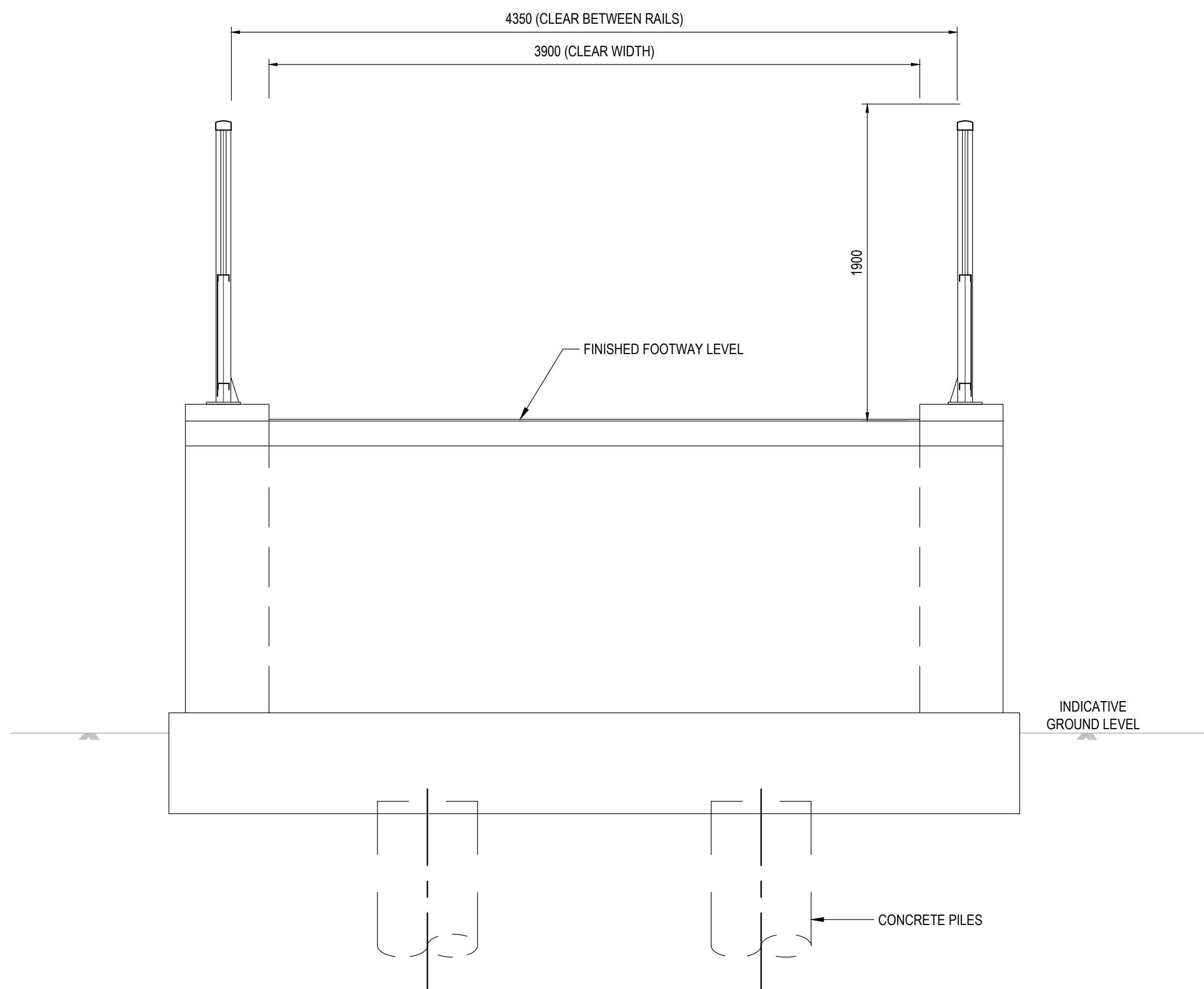

SECTION E-E

SCALE 1:25
(CROSS - SECTION AT ABUTMENT
THROUGH INSPECTION GALLERY)

NOTES:

1. ALL DIMENSIONS ARE IN MILLIMETERS, ALL LEVELS ARE IN METERS ABOVE ORDNANCE DATUM (AOD) AND ALL CHAINAGES ARE IN METERS, UNLESS OTHERWISE INDICATED.
2. THIS DRAWING IS FOR PLANNING PURPOSES ONLY AND SHALL NOT BE USED FOR CONSTRUCTION OR ANY OTHER PURPOSE.
3. THE DEVELOPMENT SHALL BE PROVIDED AS SHOWN ON DRAWINGS, UNLESS ALTERNATIVE DETAILS ARE SUBMITTED AND APPROVED PURSUANT TO REQUIREMENT.
4. FOUNDATION DESIGN IS INDICATIVE ONLY.
5. DRAWING TO BE READ IN CONJUNCTION WITH DRAWING 100290, 100291 AND OTHER SCHEME DRAWINGS.

01	FEB 2020	DS	JL	DCO SUBMISSION	SZC CO
REVISION	DATE	DRAWN	CHECKED	REASONS FOR REVISION / COMMENTS	APPROVED

NOT PROTECTIVELY MARKED

COPYRIGHT:

Reproduced from Ordnance Survey map with the permission of Ordnance Survey on behalf of the controller of Her Majesty's Stationery Office © Crown copyright (2019). All Rights reserved. NNB GenCo Licence: 0100060408



PROJECT:
SIZEWELL C

DOCUMENT:
APPLICATION DRAWING
NOT FOR APPROVAL
REGULATION 5(2)(o)

DRAWING TITLE:
FOXBURROW WOOD FOOTBRIDGE
PROPOSED CROSS SECTIONS

DRAWING NO:
SZC-SZ0204-XX-000-DRW-100292

REVISION:
01

DATE: FEB 2020
DRAWN: DS
SCALE: AS SHOWN

SCALE BAR:
AS SHOWN

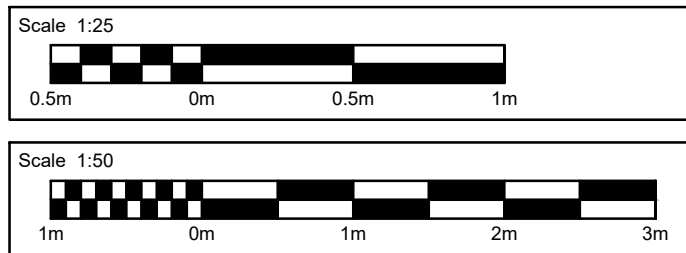

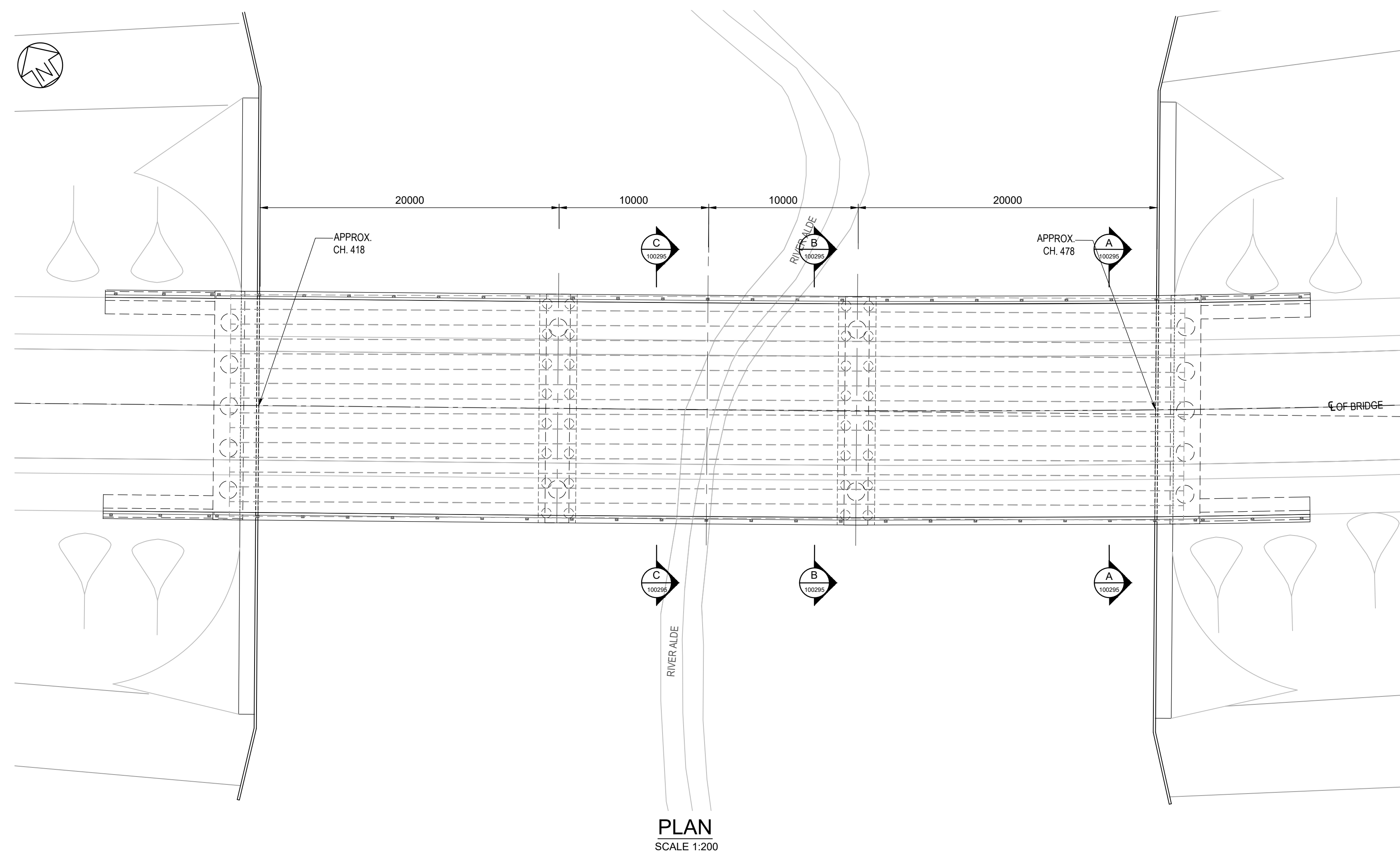

- NOTES:
1. ALL DIMENSIONS ARE IN MILLIMETERS, ALL LEVELS ARE IN METERS ABOVE ORDNANCE DATUM (AOD) AND ALL CHAINAGES ARE IN METERS, UNLESS OTHERWISE INDICATED.
 2. THIS DRAWING IS FOR PLANNING PURPOSES ONLY AND SHALL NOT BE USED FOR CONSTRUCTION OR ANY OTHER PURPOSE.
 3. THE DEVELOPMENT SHALL BE PROVIDED AS SHOWN ON DRAWINGS, UNLESS ALTERNATIVE DETAILS ARE SUBMITTED AND APPROVED PURSUANT TO REQUIREMENT.
 4. FOUNDATION DESIGN IS INDICATIVE ONLY.
 5. DRAWING TO BE READ IN CONJUNCTION WITH DRAWING 100293, 100295 AND OTHER SCHEME DRAWINGS.

01	FEB 2020	KS	JL	DDO SUBMISSION	SZC CO
REVISION	DATE	DRAWN	CHECKED	REASONS FOR REVISION / COMMENTS	APPROVED

NOT PROTECTIVELY MARKED

COPYRIGHT:
Reproduced from Ordnance Survey map with the permission of Ordnance Survey on behalf of the controller of Her Majesty's Stationery Office © Crown copyright (2019). All Rights reserved. NNB GenCo Licence: 0100060408



PROJECT:
SIZEWELL C

DOCUMENT:
APPLICATION DRAWING
NOT FOR APPROVAL
REGULATION 5(2)(o)

DRAWING TITLE:
RIVER ALDE OVERBRIDGE
KEY PLAN FOR CROSS SECTIONS

DRAWING NO: SZC-SZ0204-XX-000-DRW-100294	REVISION: 01
---	-----------------

DATE: FEB 2020	DRAWN: KS	SCALE: AS SHOWN
-------------------	--------------	--------------------

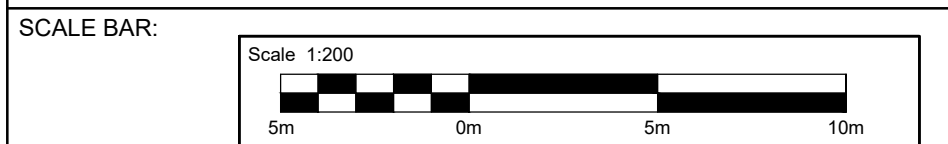

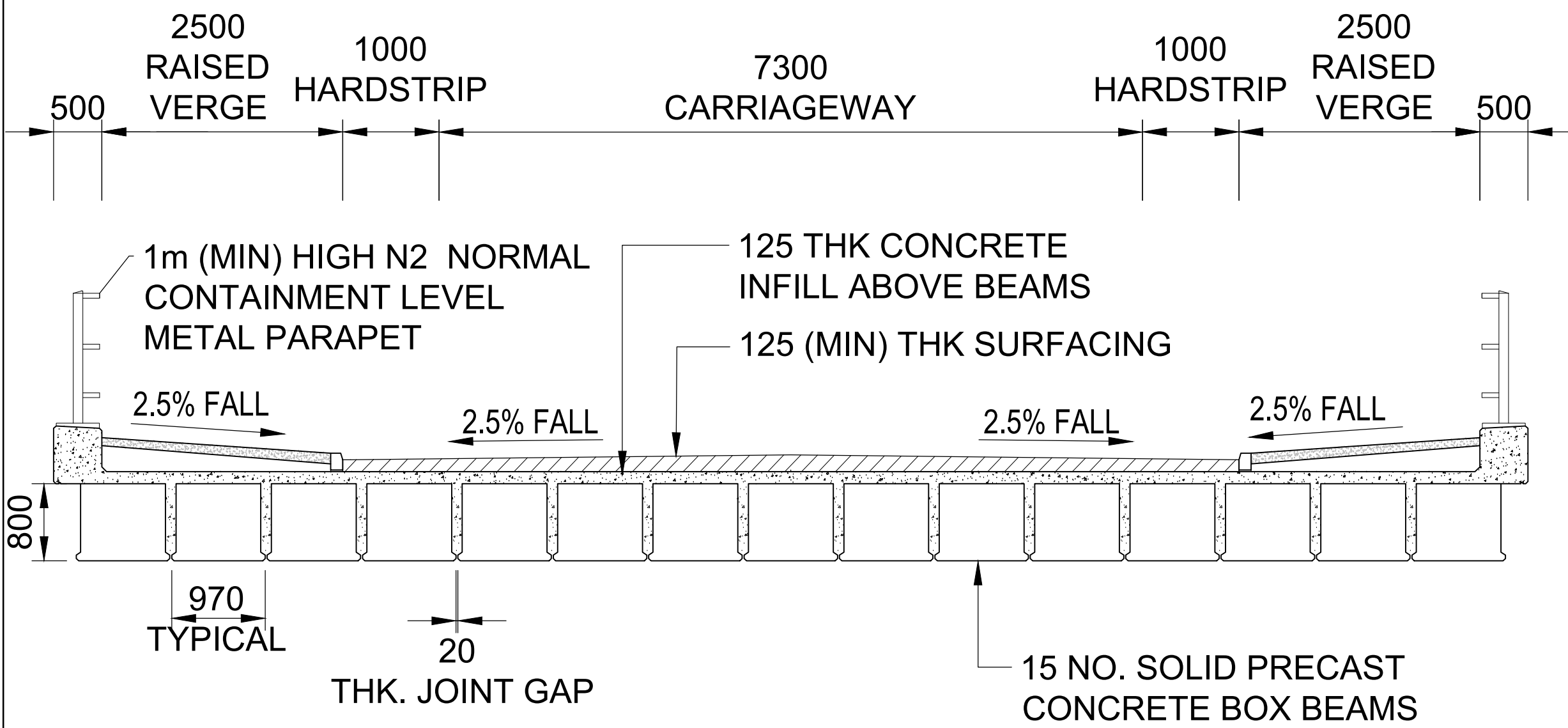

SECTION C-C (AT MIDSPAN)
SCALE 1:50

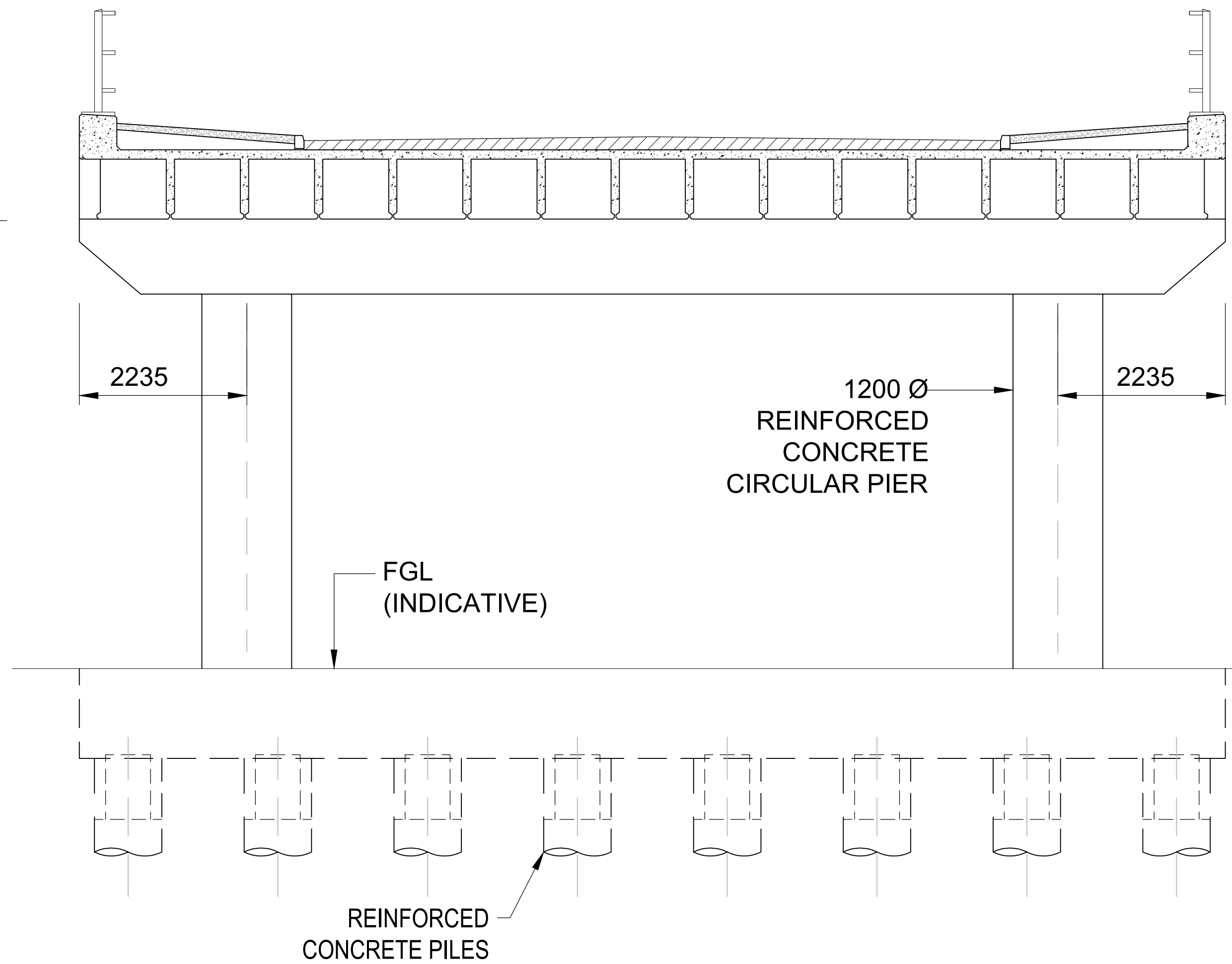

SECTION B-B (AT PIER)
SCALE 1:50

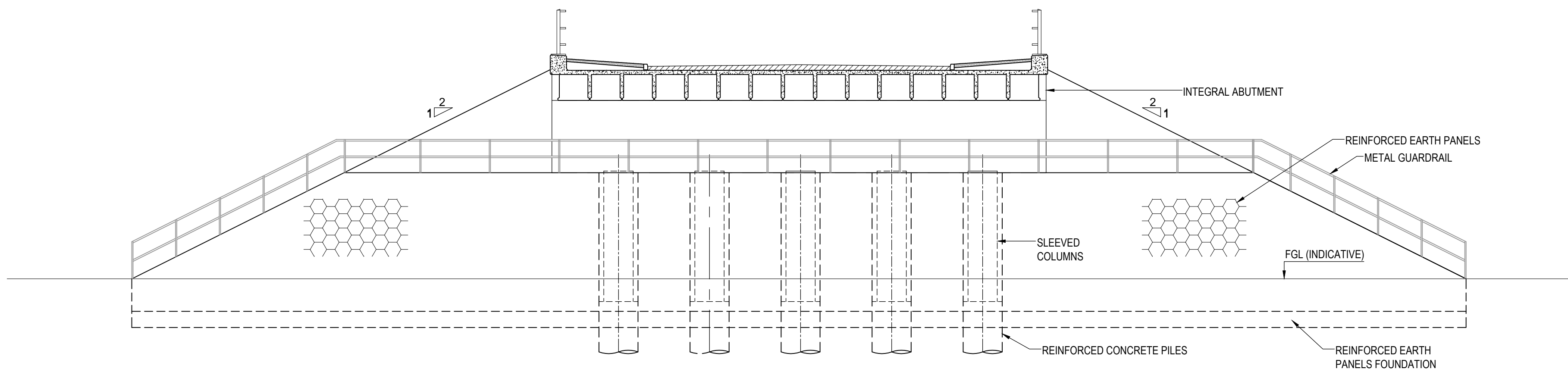

SECTION A-A (AT ABUTMENT)
SCALE 1:100

NOTES:

1. ALL DIMENSIONS ARE IN MILLIMETERS, ALL LEVELS ARE IN METERS ABOVE ORDNANCE DATUM (AOD) AND ALL CHAINAGES ARE IN METERS, UNLESS OTHERWISE INDICATED.
2. THIS DRAWING IS FOR PLANNING PURPOSES ONLY AND SHALL NOT BE USED FOR CONSTRUCTION OR ANY OTHER PURPOSE.
3. THE DEVELOPMENT SHALL BE PROVIDED AS SHOWN ON DRAWINGS, UNLESS ALTERNATIVE DETAILS ARE SUBMITTED AND APPROVED PURSUANT TO REQUIREMENT.
4. FOUNDATION DESIGN IS INDICATIVE ONLY.
5. DRAWING TO BE READ IN CONJUNCTION WITH DRAWING 100293, 100294 AND OTHER SCHEME DRAWINGS.

01	FEB 2020	KS	JL	DDO SUBMISSION	SZC CO
REVISION	DATE	DRAWN	CHECKED	REASONS FOR REVISION / COMMENTS	APPROVED

NOT PROTECTIVELY MARKED

COPYRIGHT:

Reproduced from Ordnance Survey map with the permission of Ordnance Survey on behalf of the controller of Her Majesty's Stationery Office © Crown copyright (2019). All Rights reserved. NNB GenCo Licence: 0100060408



PROJECT:
SIZEWELL C

DOCUMENT:
APPLICATION DRAWING
NOT FOR APPROVAL
REGULATION 5(2)(o)

DRAWING TITLE:
RIVER ALDE OVERBRIDGE
PROPOSED CROSS SECTIONS

DRAWING NO:
SZC-SZ0204-XX-000-DRW-100295

REVISION:
01

DATE:
FEB 2020

DRAWN:
KS

SCALE:
AS SHOWN

