



The Sizewell C Project

2.12 Rail - Green Rail Route Plans (Outside Of The Main Development Site Boundary) Plans For Approval

January 2021

Planning Act 2008
Infrastructure Planning (Applications: Prescribed Forms and Procedure) Regulations 2009

Revision: 2.0
Applicable Regulation: Regulation 5(2)(o)
PINS Reference Number: EN010012



Green Rail Route (Outside of the Main Development Site Boundary) Plans – For Approval

Drawing Number	Revision	Drawing Title	Scale	Sheet Size
SZC-SZ0204-XX-000-DRW-100473	02	Green Rail Route Proposed General Arrangement Plan - Key Plan	1:2500	A0
SZC-SZ0204-XX-000-DRW-100133	01	Green Rail Route Proposed General Arrangement Plan Sheet 1 of 2	1:1250	A0
SZC-SZ0204-XX-000-DRW-100134	02	Green Rail Route Proposed General Arrangement Plan Sheet 2 of 2	1:1250	A0
SZC-SZ0701-XX-000-DRW-100184	02	Green Rail Route Site Clearance Plan	1:2500	A1
SZC-SZ0701-XX-000-DRW-100183	02	Green Rail Route Proposed Landscape Masterplan And Finished Levels	1:2500	A1
SZC-SZ0701-XX-000-DRW-100185	02	Green Rail Route Removal And Reinstatement Plan	1:2500	A1

Green Rail Route (Outside of the Main Development Site Boundary) For Approval – Revisions Schedule

Drawing Number	Revision	Drawing Title	Amendments
SZC-SZ0204-XX-000-DRW-100473	02	Green Rail Route Proposed General Arrangement Plan - Key Plan	Due to reduced Order Limits west of B1122 – Land parcel MDS/10/09
SZC-SZ0204-XX-000-DRW-100133	01	Green Rail Route Proposed General Arrangement Plan Sheet 1 of 2	No updates made.
SZC-SZ0204-XX-000-DRW-100134	02	Green Rail Route Proposed General Arrangement Plan Sheet 2 of 2	Due to reduced Order Limits west of B1122 – Land parcel MDS/10/09
SZC-SZ0701-XX-000-DRW-100184	02	Green Rail Route Site Clearance Plan	Due to reduced Order Limits west of B1122 – Land parcel MDS/10/09
SZC-SZ0701-XX-000-DRW-100183	02	Green Rail Route Proposed Landscape Masterplan And Finished Levels	Due to reduced Order Limits west of B1122 – Land parcel MDS/10/09
SZC-SZ0701-XX-000-DRW-100185	02	Green Rail Route Removal And Reinstatement Plan	Due to reduced Order Limits west of B1122 – Land parcel MDS/10/09

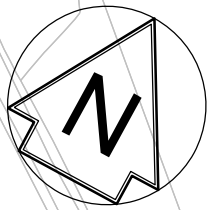
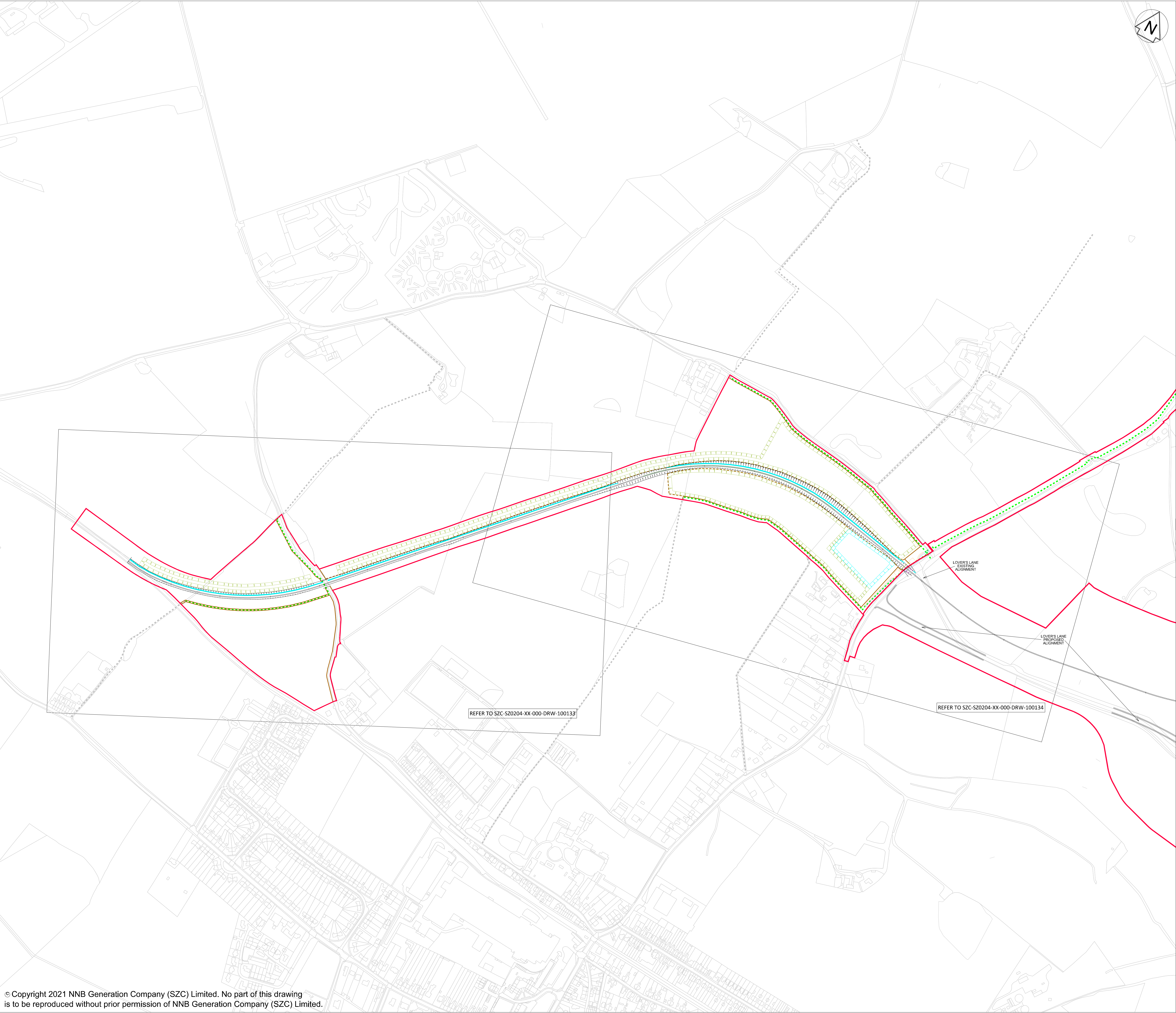

NOTES:
THE PROPOSED GREEN RAIL ROUTE WOULD BE CONSTRUCTED, OPERATED AND MAINTAINED ANYWHERE WITHIN THE AREA SHOWN ON WORK PLAN SZ/WP/09 REV.01 (SHOWING LATERAL LIMITS OF DEVIATION) AND TO A MAXIMUM OF +/- 1 METRE VERTICALLY

KEY:

- INFRASTRUCTURE FEATURES
- LANDSCAPE BUND
- DEVELOPMENT SITE BOUNDARY
- SWALE OR INFILTRATION BASIN
- EXISTING GROUND LEVELS
- PROPOSED PUBLIC RIGHT OF WAY
- EXISTING PUBLIC RIGHT OF WAY
- SECURITY FENCING
- ECOLOGICAL FENCING
- EARTHWORKS

02	JAN 2021	SP	PF	PROPOSED CHANGES TO THE DCO APPLICATION - JANUARY 2021	SZC Co
01	FEB 2020	ES	PF	DCO SUBMISSION	SZC Co
REVISION	DATE	DRAWN	CHECKED	REASONS FOR REVISION / COMMENTS	APPROVED

NOT PROTECTIVELY MARKED

COPYRIGHT:
Reproduced from Ordnance Survey map with the permission of Ordnance Survey on behalf of the controller of Her Majesty's Stationery Office © Crown copyright (2021). All Rights reserved. NNB GenCo Licence: 0100060408



PROJECT:
SIZEWELL C

DOCUMENT:

APPLICATION DRAWING
FOR APPROVAL
REGULATION 5(2)(o)

DRAWING TITLE:
GREEN RAIL ROUTE
PROPOSED GENERAL ARRANGEMENT PLAN

DRAWING NO:
SZC-SZ0204-XX-000-DRW-100473

REVISION:
02

DATE:
JAN 2021

DRAWN:
E.S.

SCALE:
1:2500 @ A0

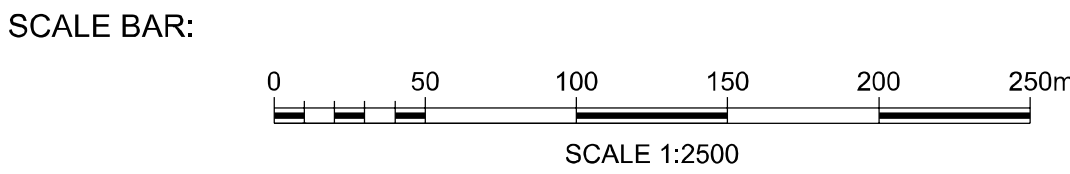

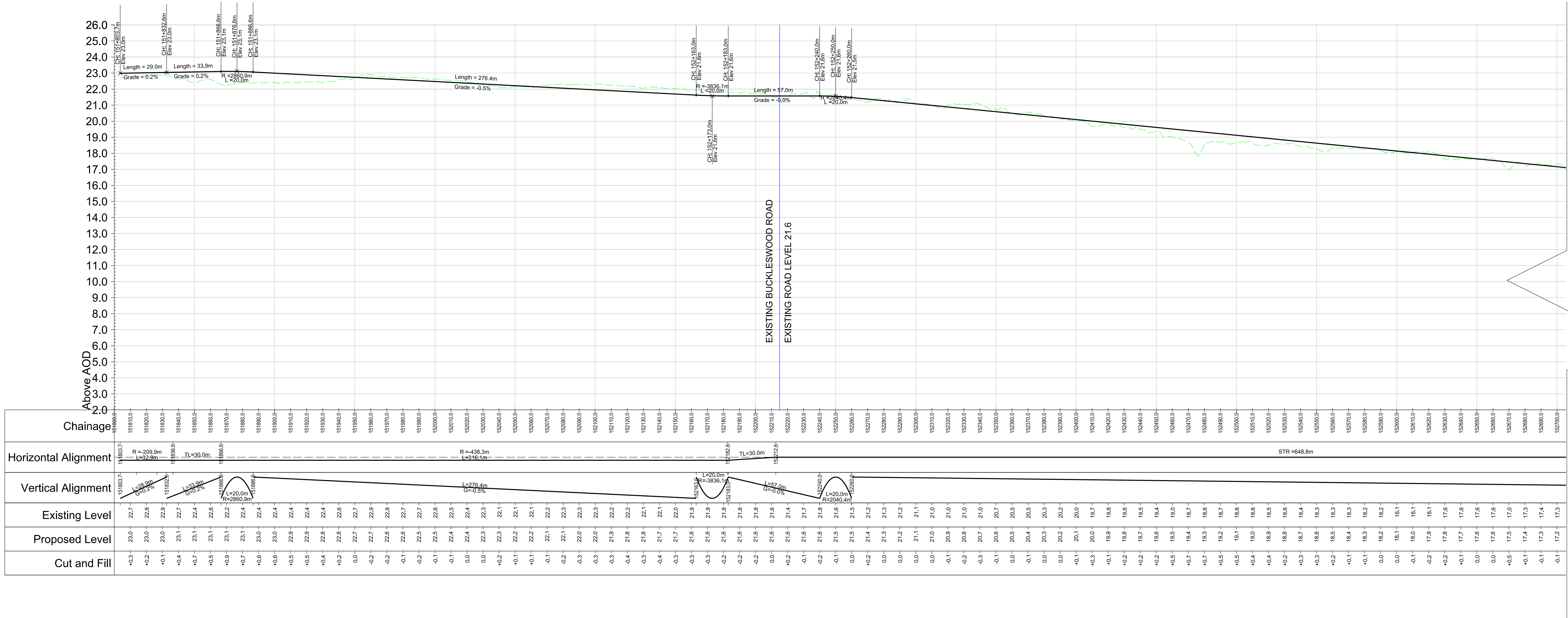
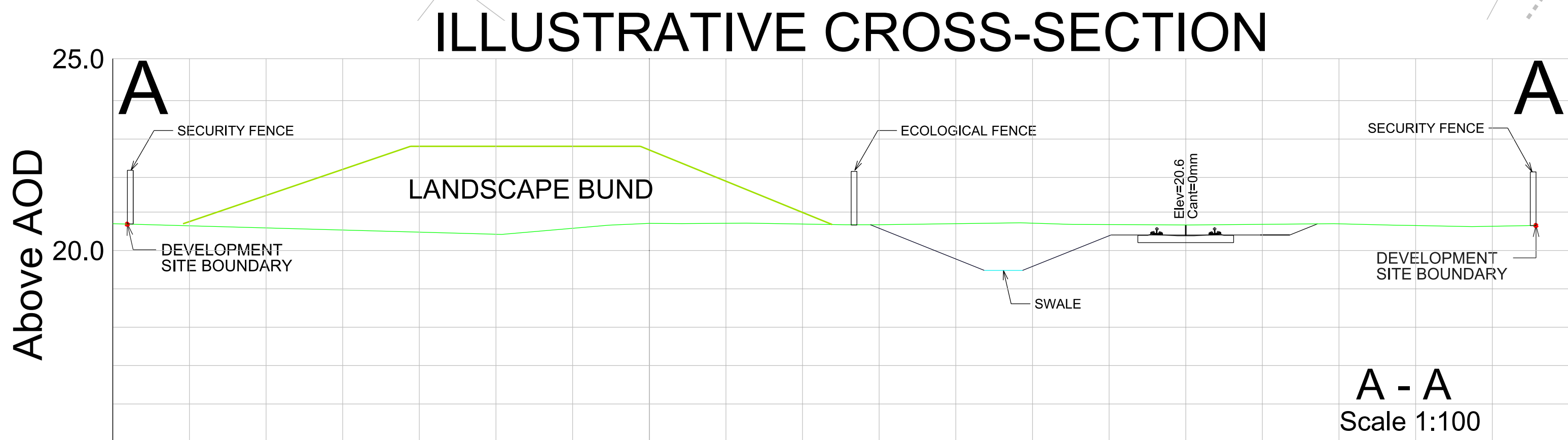
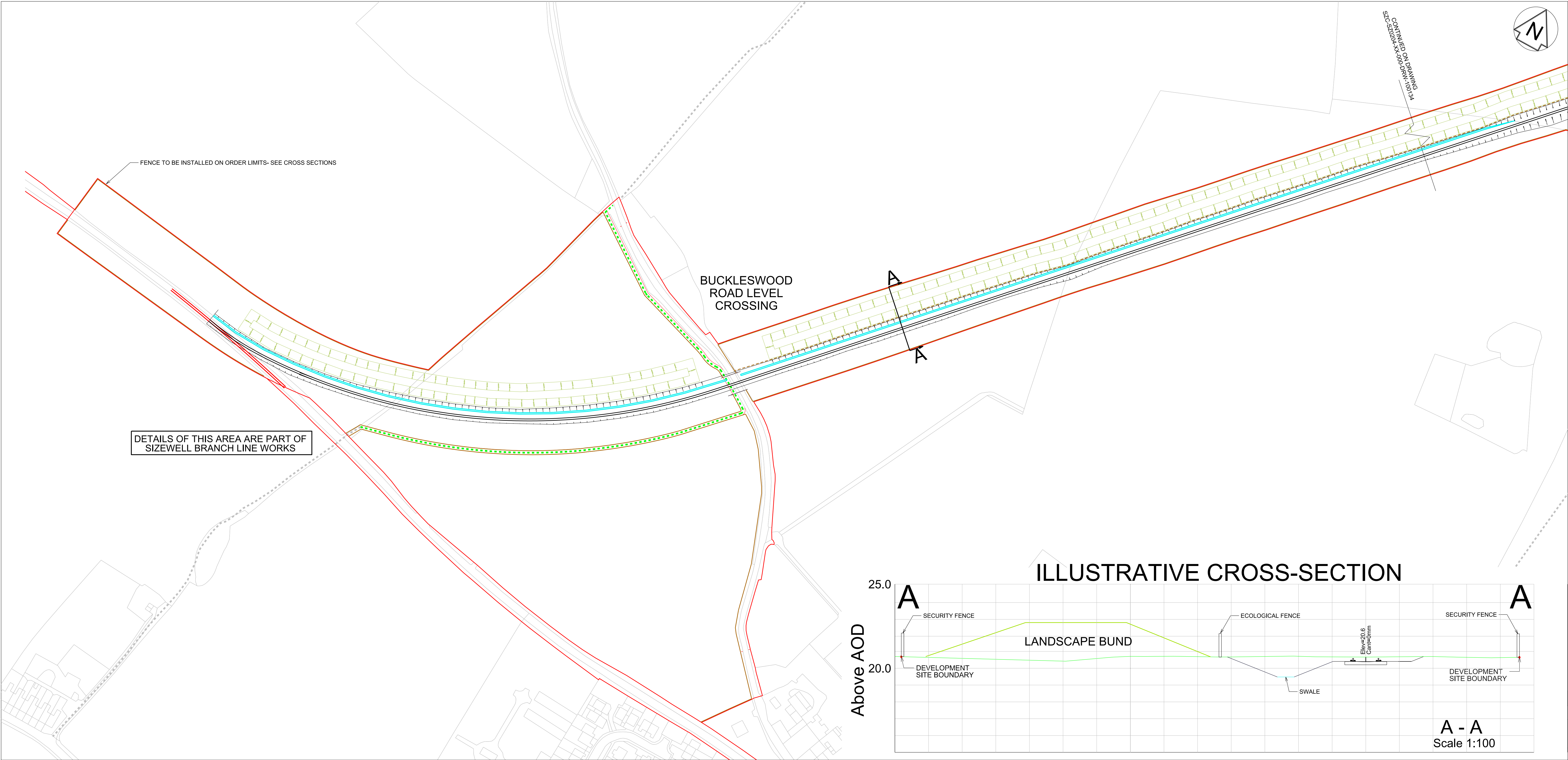

NOTES:
THE PROPOSED GREEN RAIL ROUTE WOULD BE CONSTRUCTED, OPERATED AND MAINTAINED ANYWHERE WITHIN THE AREA SHOWN ON WORK PLAN SZ/WP/09 REV.01 (SHOWING LATERAL LIMITS OF DEVIATION) AND TO A MAXIMUM OF +/- 1 METRE VERTICALLY

- KEY:
- INFRASTRUCTURE FEATURES
 - LANDSCAPE BUND
 - DEVELOPMENT SITE BOUNDARY
 - SWALE OR INFILTRATION BASIN
 - EXISTING GROUND LEVELS
 - PROPOSED PUBLIC RIGHT OF WAY
 - EXISTING PUBLIC RIGHT OF WAY
 - SECURITY FENCING
 - ECOLOGICAL FENCING
 - EARTHWORKS

01	FEB 2020	ES	PT	ODD SUBMISSION	SZC Co
REVISION	DATE	DRAWN	CHECKED	REASONS FOR REVISION / COMMENTS	APPROVED

NOT PROTECTIVELY MARKED

COPYRIGHT:
Reproduced from Ordnance Survey map with the permission of Ordnance Survey on behalf of the controller of Her Majesty's Stationery Office © Crown copyright (2019).
All Rights reserved. NNB GenCo Licence: 0100060408



PROJECT:
SIZEWELL C

DOCUMENT:

APPLICATION DRAWING - FOR
APPROVAL REGULATION 5(2)(o)

DRAWING TITLE:
GREEN RAIL ROUTE PROPOSED
GENERAL ARRANGEMENT PLAN
SHEET 1 OF 2

DRAWING NO:
SZC-SZ0204-XX-000-DRW-100133

REVISION:
01

DATE:
FEB 2020

DRAWN:
E.S.

SCALE:
1:1250 @ A0

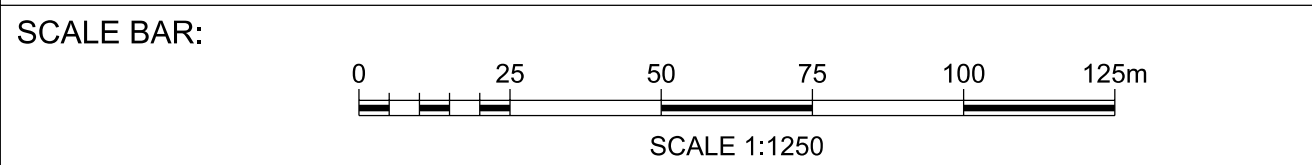

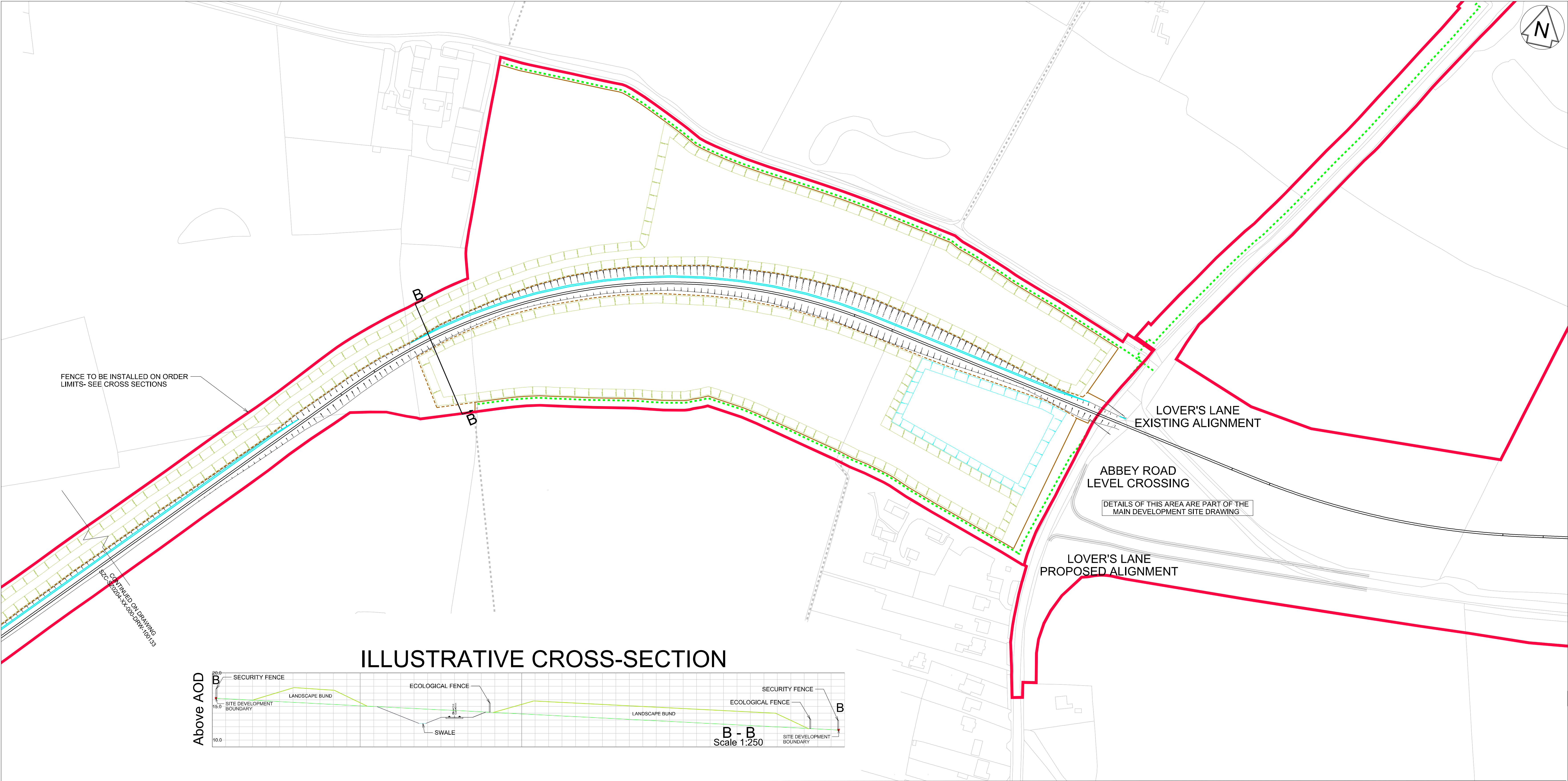

NOTES:
THE PROPOSED GREEN RAIL ROUTE WOULD BE CONSTRUCTED, OPERATED AND MAINTAINED ANYWHERE WITHIN THE AREA SHOWN ON WORK PLAN SZ/WP/09 REV.01 (SHOWING LATERAL LIMITS OF DEVIATION) AND TO A MAXIMUM OF +/- 1 METRE VERTICALLY

KEY:

- INFRASTRUCTURE FEATURES
- LANDSCAPE BUND
- DEVELOPMENT SITE BOUNDARY
- SWALE OR INFILTRATION BASIN
- EXISTING GROUND LEVELS
- PROPOSED PUBLIC RIGHT OF WAY
- EXISTING PUBLIC RIGHT OF WAY
- SECURITY FENCING
- ECOLOGICAL FENCING
- EARTHWORKS

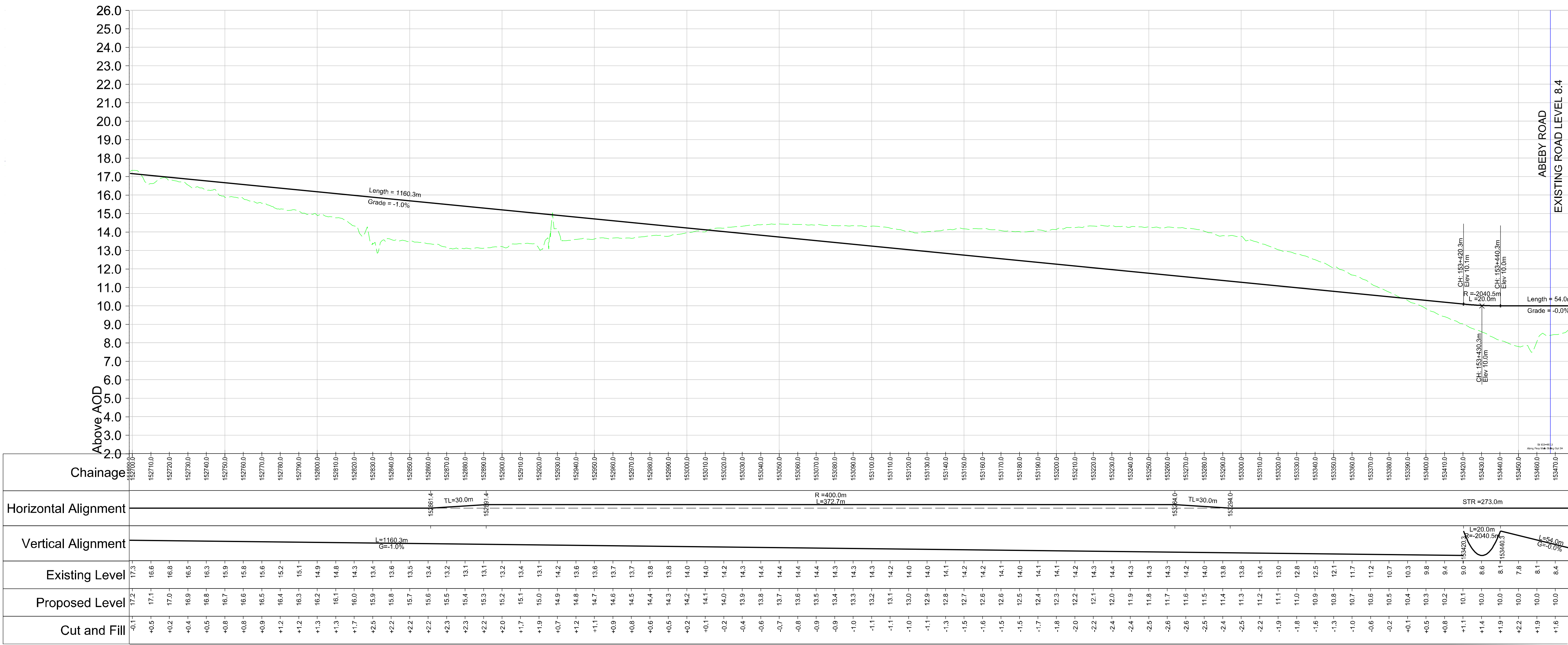
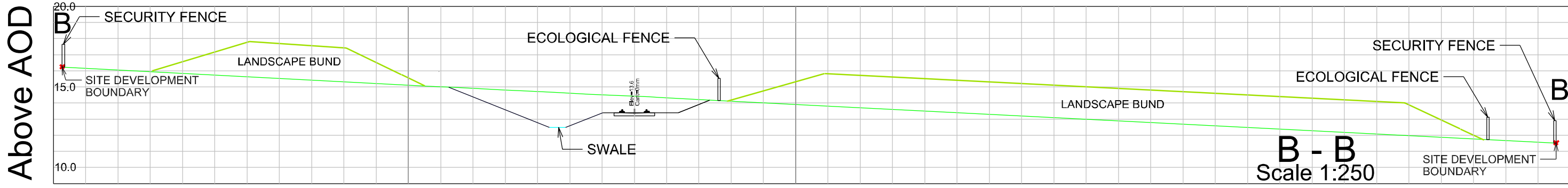

NOT PROTECTIVELY MARKED

COPYRIGHT:
Reproduced from Ordnance Survey map with the permission of Ordnance Survey on behalf of the controller of Her Majesty's Stationery Office © Crown copyright (2021).
All Rights reserved. NNB GenCo Licence: 0100060408



PROJECT:
SIZEWELL C

DOCUMENT:
APPLICATION DRAWING
FOR APPROVAL
REGULATION 5(2)(o)

DRAWING TITLE:
GREEN RAIL ROUTE
PROPOSED GENERAL ARRANGEMENT
PLAN
SHEET 2 OF 2

DRAWING NO:
SZC-SZ0204-XX-000-DRW-100134

REVISION:
02

DATE:
JAN 2021

DRAWN:
E.S.

SCALE:
1:1250 @ A0

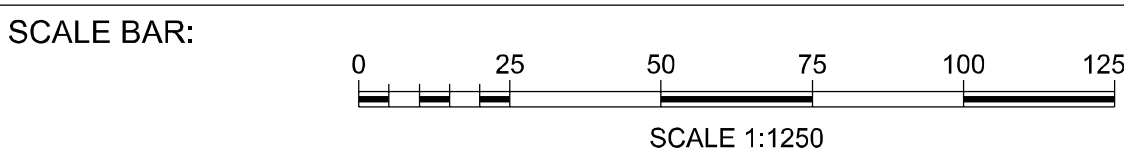

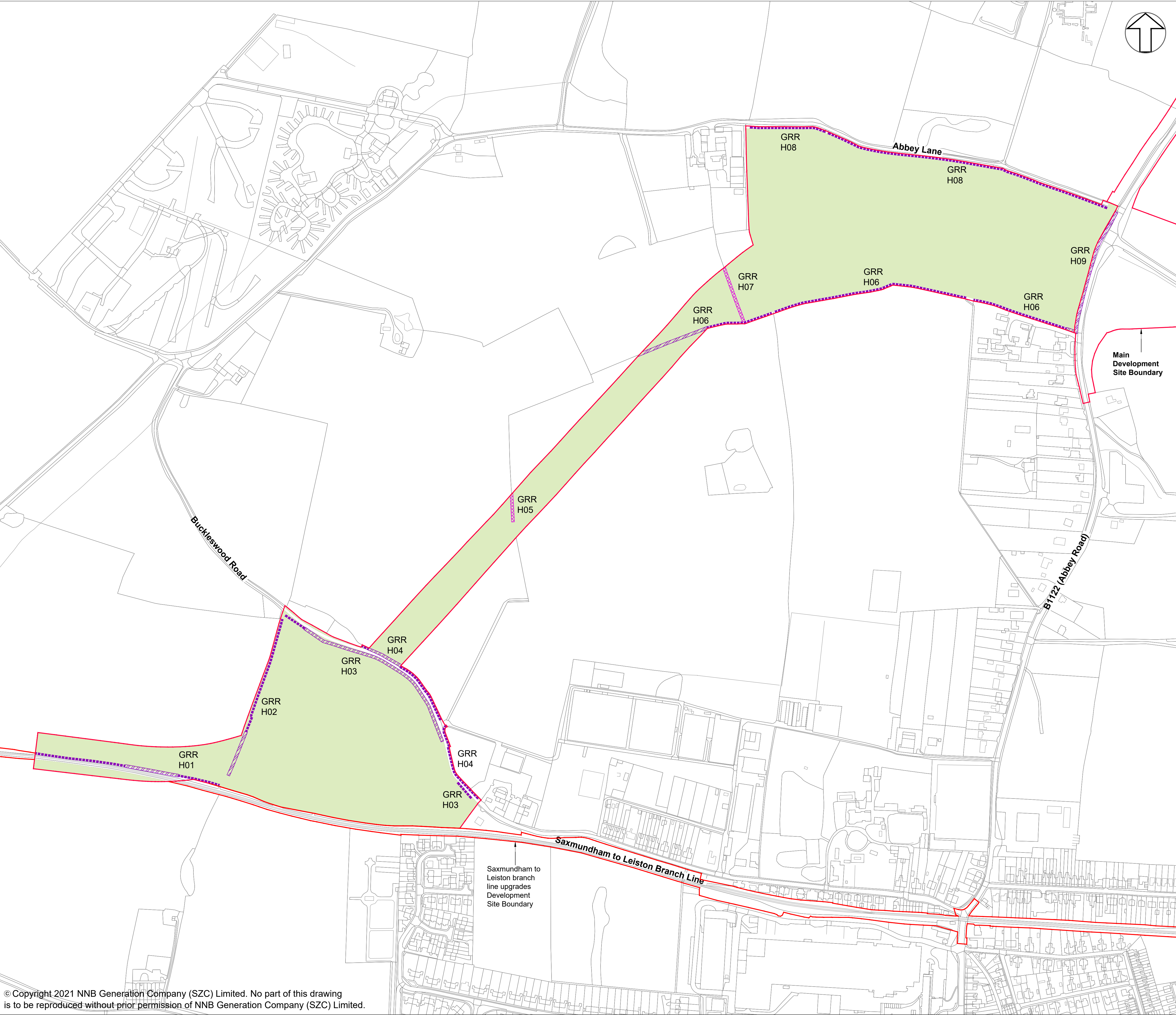

- NOTES:**
- 1. FOR DETAILS OF PERMANENT AND TEMPORARY POSSESSION WITHIN ORDER LIMITS REFER TO LAND PLANS.
 - 2. THE LOCATIONS OF FEATURES SHOWN ARE INDICATIVE ONLY. EXACT LOCATIONS TO BE CONFIRMED ON SITE.
 - 3. ADDITIONAL FEATURES MAY BE PRESENT ON SITE THAT HAVE NOT BEEN IDENTIFIED.
 - 4. THIS DRAWING IS BASED ON AERIAL PHOTOGRAPHS AND SITE VISITS.
 - 5. FOR HEDGEROW REFERENCES (H01-H09) PLEASE REFER TO SCHEDULE 21 OF DRAFT DCO (DOC REF 3.1)
 - 6. WITHIN THE AREA SHOWN AS 'GENERAL SITE CLEARANCE' NOT EVERYTHING WOULD BE CLEARED. SITE CLEARANCE WOULD BE THE MINIMUM REQUIRED TO UNDERTAKE THE WORKS. GENERAL SITE CLEARANCE CONSISTS OF REMOVAL OF OVERGROWN VEGETATION IN VERGES AND TOPSOIL REMOVAL.

- KEY:**
- DEVELOPMENT SITE BOUNDARY
 - RETAINED IMPORTANT HEDGEROW (HEDGEROW REGULATIONS 1997)
 - AREA OF GENERAL SITE CLEARANCE FOR CONSTRUCTION WORKS WITHIN THE SITE
 - ▨ VEGETATION TO BE REMOVED
 - ▨ IMPORTANT HEDGEROW (HEDGEROW REGULATIONS 1997) TO BE REMOVED

02	JAN 2021	LDA	LDA	PROPOSED CHANGES TO THE DCO APPLICATION - JANUARY 2021	SZC Co.
01	FEB 2020	LDA	LDA	DCO SUBMISSION	SZC Co.
REVISION	DATE	DRAWN/CHECKED	REASONS FOR REVISION / COMMENTS		APPROVED

NOT PROTECTIVELY MARKED

COPYRIGHT:

Reproduced from Ordnance Survey map with the permission of Ordnance Survey on behalf of the controller of Her Majesty's Stationery Office © Crown copyright (2021). All Rights reserved. NNB GenCo Licence: 0100060408



PROJECT:
SIZEWELL C

DOCUMENT:
APPLICATION DRAWING - FOR APPROVAL REGULATION 5(2)(o)

DRAWING TITLE:
GREEN RAIL ROUTE SITE CLEARANCE PLAN

DRAWING NO: SZC-SZ0701-XX-000-DRW-100184			REVISION: 02
DATE: JAN 2021	DRAWN: J.B.	SCALE: 1:2500 @ A1	



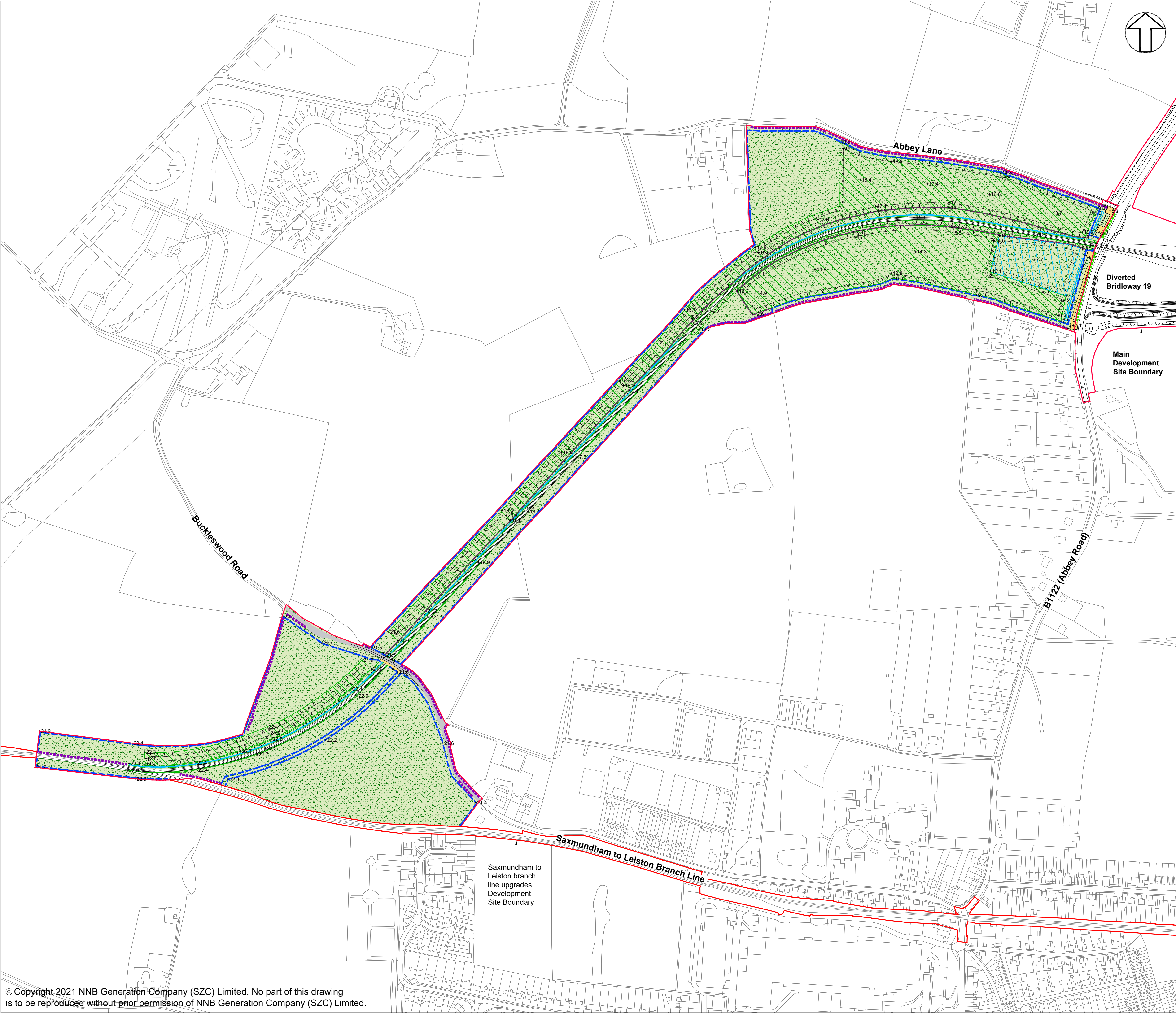

NOTES:

1. FOR DETAILS OF PERMANENT AND TEMPORARY POSSESSION WITHIN ORDER LIMITS REFER TO LAND PLANS

- KEY:**
- DEVELOPMENT SITE BOUNDARY
 - SOFTWORKS - EXISTING**
 - RETAINED IMPORTANT HEDGEROW (HEDGEROW REGULATIONS 1997)
 - SOFTWORKS - PROPOSED**
 - HEDGEROW PLANTING
 - GRASSLAND - RETAINED, REINSTATED OR TEMPORARY LAND COVER
 - HARDWORKS - PROPOSED**
 - SECURITY FENCE (1.8 - 2.4M HIGH)
 - ECOLOGICAL FENCE
 - VEHICLE SURFACING, NON PERMEABLE
 - PEDESTRIAN SURFACING
 - INDICATIVE LIGHTING COLUMN
 - EARTHWORKS / INDICATIVE DRAINAGE - PROPOSED**
 - CUTTING OR EMBANKMENT / SPOIL BUND
 - INFILTRATION BASIN
 - SWALE

02	JAN 2021	LDA	LDA	PROPOSED CHANGES TO THE DCO APPLICATION - JANUARY 2021	SZC Co.
01	FEB 2020	LDA	LDA	DCO SUBMISSION	SZC Co.
REVISION	DATE	DRAWN/CHECKED	REASONS FOR REVISION / COMMENTS		APPROVED

NOT PROTECTIVELY MARKED

COPYRIGHT:

Reproduced from Ordnance Survey map with the permission of Ordnance Survey on behalf of the controller of Her Majesty's Stationery Office © Crown copyright (2021). All Rights reserved. NNB GenCo Licence: 0100060408



PROJECT:

SIZEWELL C

DOCUMENT:

APPLICATION DRAWING - FOR APPROVAL REGULATION 5(2)(o)

DRAWING TITLE:

GREEN RAIL ROUTE PROPOSED LANDSCAPE MASTERPLAN AND FINISHED LEVELS

DRAWING NO:	SZC-SZ0701-XX-000-DRW-100183	REVISION:	02
DATE:	JAN 2021	DRAWN:	J.B.
SCALE:	1:2500 @ A1		



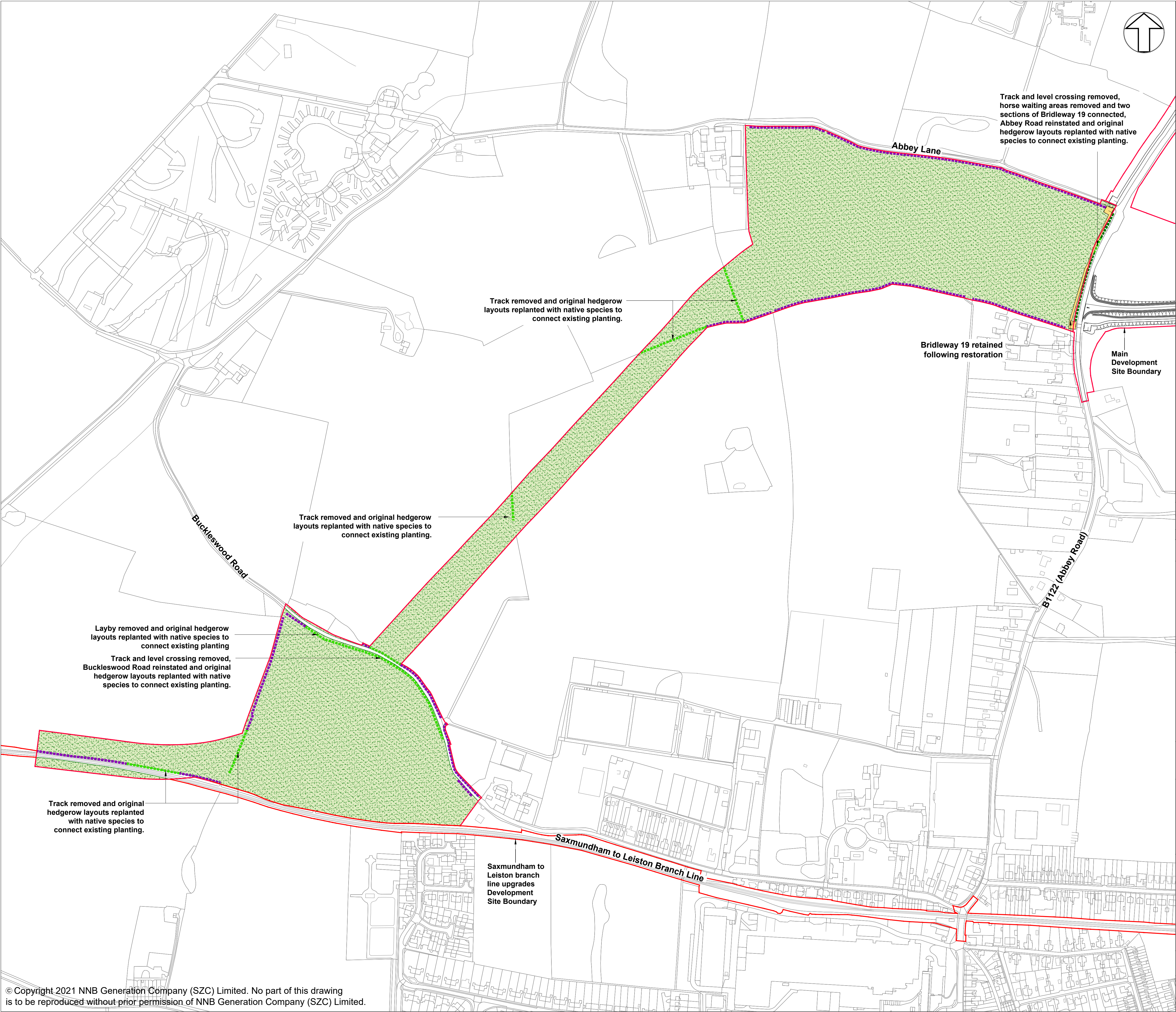

NOTES:

KEY:

- DEVELOPMENT SITE BOUNDARY
- SOFTWORKS - EXISTING
 - RETAINED HEDGEROW
 - RETAINED IMPORTANT HEDGEROW (HEDGEROW REGULATIONS 1997)
- SOFTWORKS - PROPOSED
 - HEDGEROW PLANTING
 - AGRICULTURAL LAND REINSTATED
- HARDWORKS - RETAINED
 - RETAINED/REINSTATED PEDESTRIAN SURFACING

02	JAN 2021	LDA	LDA	PROPOSED CHANGES TO THE DCO APPLICATION - JANUARY 2021	SZC Co.
01	FEB 2020	LDA	LDA	DCO SUBMISSION	SZC Co.
REVISION	DATE	DRAWN/CHECKED	REASONS FOR REVISION / COMMENTS		APPROVED

NOT PROTECTIVELY MARKED

COPYRIGHT:

Reproduced from Ordnance Survey map with the permission of Ordnance Survey on behalf of the controller of Her Majesty's Stationery Office © Crown copyright (2021). All Rights reserved. NNB GenCo Licence: 0100060408



PROJECT:
SIZEWELL C

DOCUMENT:
APPLICATION DRAWING - FOR APPROVAL
REGULATION 5(2)(o)

DRAWING TITLE:
GREEN RAIL ROUTE
REMOVAL AND REINSTATEMENT PLAN

DRAWING NO:
SZC-SZ0701-XX-000-DRW-100185

REVISION:
02

DATE:
JAN 2021

DRAWN:
J.B.

SCALE:
1:2500 @ A1

SCALE BAR:
50m 0 50 100 150m