



The Sizewell C Project

6.14 Environmental Statement Addendum Volume 2: Environmental Statement Addendum Figures Chapter 5 Two Village Bypass

Revision: 1.0
Applicable Regulation: Regulation 5(2)(a)
PINS Reference Number: EN010012

January 2021

Planning Act 2008
Infrastructure Planning (Applications: Prescribed
Forms and Procedure) Regulations 2009



CONTENTS

FIGURE 5.2.1:	REVISED TWO VILLAGE BYPASS SITE BOUNDARY
FIGURE 5.2.2:	ILLUSTRATIVE MASTERPLAN OF THE TWO VILLAGE BYPASS - KEY PLAN
FIGURE 5.2.3:	ILLUSTRATIVE MASTERPLAN OF THE TWO VILLAGE BYPASS – WESTERN SECTION
FIGURE 5.2.4:	ILLUSTRATIVE MASTERPLAN OF THE TWO VILLAGE BYPASS - CENTRAL SECTION
FIGURE 5.2.5:	ILLUSTRATIVE MASTERPLAN OF THE TWO VILLAGE BYPASS - EASTERN SECTION
FIGURE 5.2.6:	SITE CLEARANCE PLAN – SHEET 1
FIGURE 5.2.7:	SITE CLEARANCE PLAN – SHEET 2
FIGURE 5.9.1:	TWO VILLAGE BYPASS SOILSCAPE MAPPING
FIGURE 5.9.2:	TWO VILLAGE BYPASS PROVISIONAL ALC MAPPING
FIGURE 5.9.3:	TWO VILLAGE BYPASS DETAILED ALC MAPPING
FIGURE 5.9.4:	TWO VILLAGE BYPASS AGRI-ENVIRONMENT SCHEMES
FIGURE 5.9.5:	TWO VILLAGE BYPASS FORESTRY AND WOODLAND SCHEMES

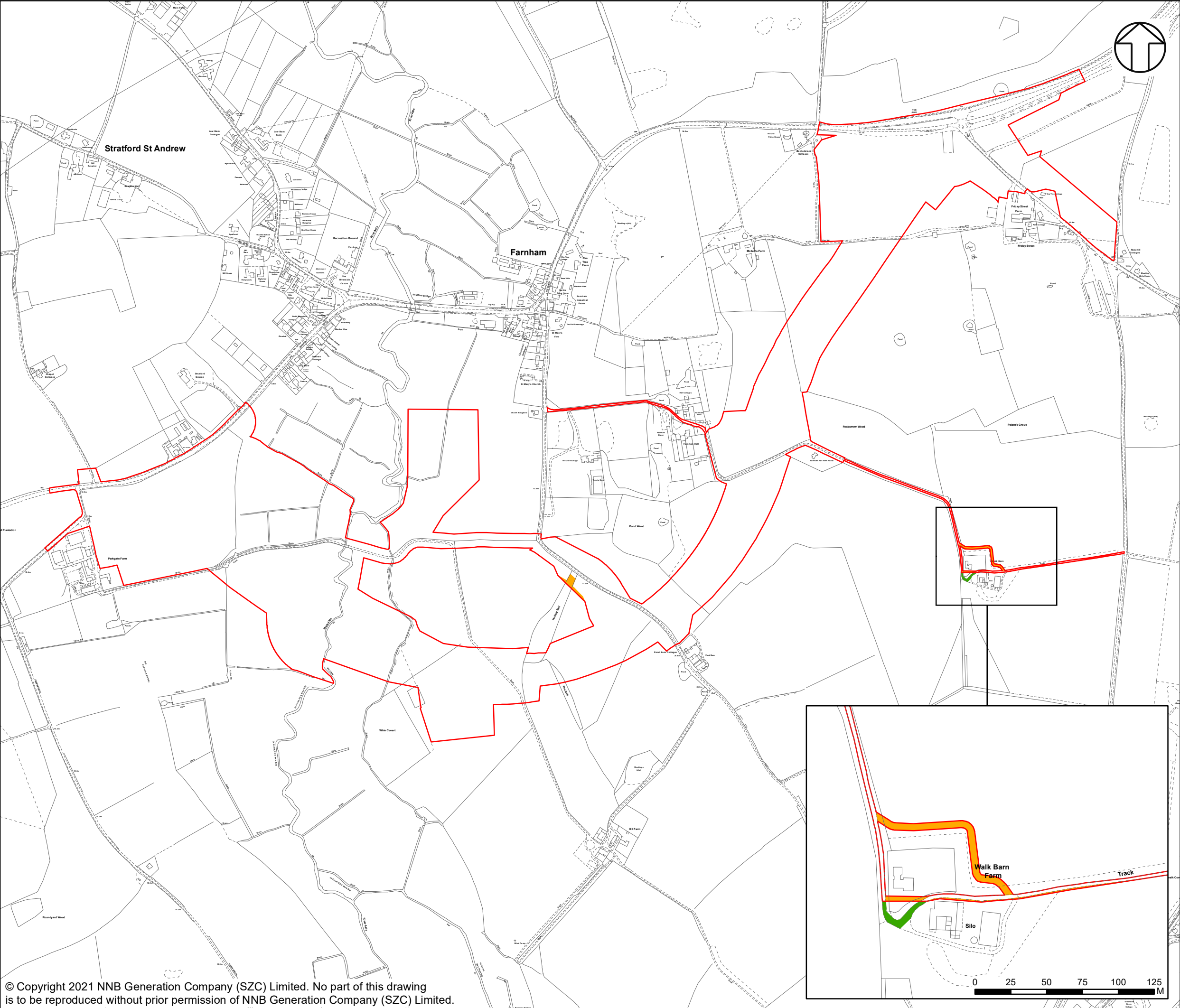

NOTES

KEY

- TWO VILLAGE BYPASS
- DEVELOPMENT SITE BOUNDARY
- SITE BOUNDARY EXTENSION
- SITE BOUNDARY REDUCTION

NOT PROTECTIVELY MARKED

COPYRIGHT
Reproduced from Ordnance Survey map with the permission of Ordnance Survey on behalf of the controller of Her Majesty's Stationary Office © Crown Copyright (2021). All Rights reserved. NNB GenCo 0100060408.



DOCUMENT:
ENVIRONMENTAL STATEMENT ADDENDUM
VOLUME 2
CHAPTER 5
TWO VILLAGE BYPASS

DRAWING TITLE:
REVISED TWO VILLAGE BYPASS SITE BOUNDARY

DRAWING NO:
FIGURE 5.2.1

DATE: JAN 2021	DRAWN: C.N.	SCALE: 1:7,500 @A3	REV: 01
-------------------	----------------	-----------------------	------------

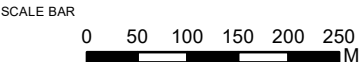

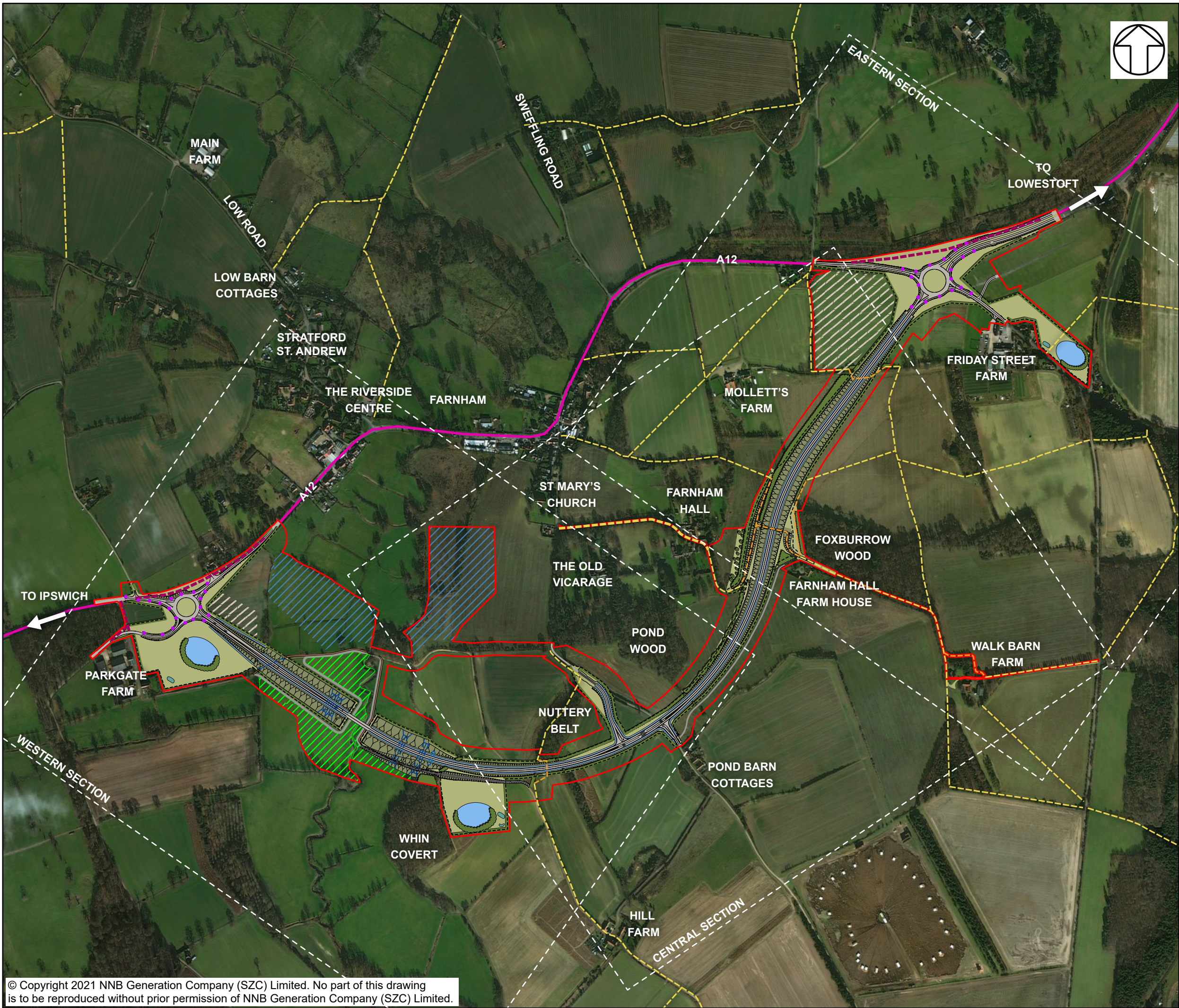

- NOTES**
FOR DETAILS OF PERMANENT AND TEMPORARY POSSESSION WITHIN ORDER LIMITS REFER TO LAND PLANS
- KEY**
- TWO VILLAGE BYPASS DEVELOPMENT SITE BOUNDARY
 - BYPASS
 - ACCOMMODATION TRACK
 - LIVESTOCK TRACK
 - PROPOSED HIGHWAY BOUNDARY FENCE
 - INDICATIVE TEMPORARY CONTRACTOR COMPOUND
 - INDICATIVE LIGHTING COLUMNS
 - GRASSED EMBANKMENTS/CUTTINGS
 - PROPOSED PLANTING
 - PROPOSED HEDGEROW
 - GRASSED AREAS
 - INDICATIVE POND FOR BIODIVERSITY NET GAIN
 - INDICATIVE INFILTRATION BASIN
 - INDICATIVE SWALE
 - PROPOSED CULVERT
 - PROPOSED ECOLOGICAL CULVERT
 - INDICATIVE FLOOD COMPENSATION AREAS
 - INDICATIVE FLOODPLAIN GRASSLAND MITIGATION AREA
 - EXISTING PUBLIC RIGHT OF WAY
 - PROPOSED PERMANENT PUBLIC RIGHT OF WAY
 - HIGHWAY TO BE PERMANENTLY CONVERTED TO FOOTPATH
 - EXISTING A12

NOT PROTECTIVELY MARKED

COPYRIGHT
Reproduced from Ordnance Survey map with the permission of Ordnance Survey on behalf of the controller of Her Majesty's Stationery Office © Crown Copyright (2021). All Rights reserved. NNB GenCo 0100060408.
Esri, DigitalGlobe, GeoEye, Earthstar Geographics, CNES/Airbus DS, USDA, USGS, AeroGRID, IGN, and the GIS User Community.
PROW data sourced from Suffolk CC on 27/02/2019 under OGL v3.0 are an interpretation of the Definitive Map and Statement, not the Definitive Map itself, and should not be relied on for determining the position or alignment of any public right of way. The data contains Ordnance Survey data © Crown copyright and database right 2019.



DOCUMENT:
ENVIRONMENTAL STATEMENT ADDENDUM
VOLUME 2
CHAPTER 5
TWO VILLAGE BYPASS

DRAWING TITLE:
ILLUSTRATIVE MASTERPLAN OF THE TWO VILLAGE BYPASS – KEY PLAN

DRAWING NO:
FIGURE 5.2.2

DATE: JAN 2021	DRAWN: V.W.	SCALE: 1:8,000 @A3
--------------------------	-----------------------	------------------------------

SCALE BAR
0 100 200 300 M

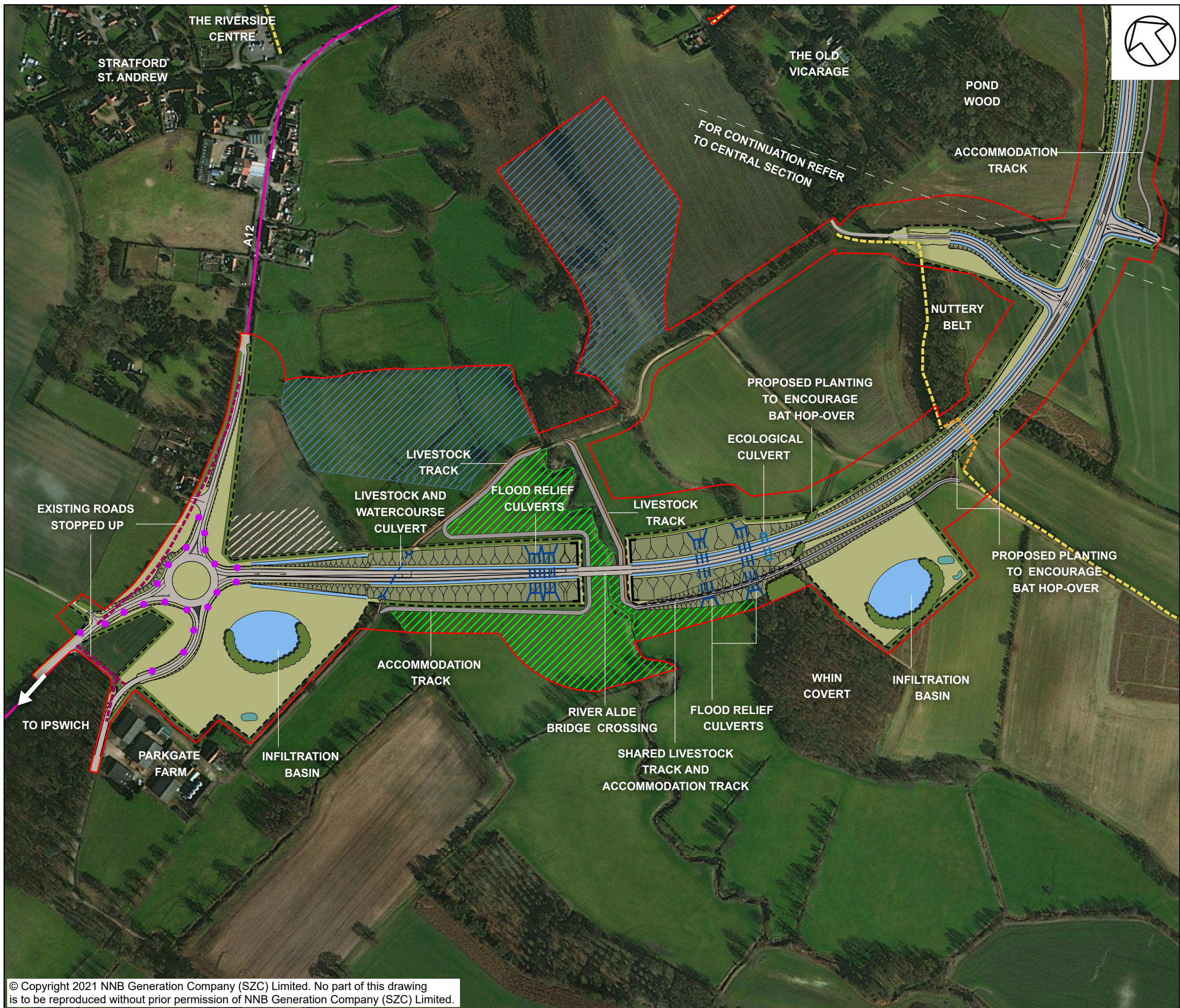

NOTES

FOR DETAILS OF PERMANENT AND TEMPORARY POSSESSION WITHIN ORDER LIMITS REFER TO LAND PLANS

KEY

- TWO VILLAGE BYPASS DEVELOPMENT SITE BOUNDARY
- BYPASS
- ACCOMMODATION TRACK
- LIVESTOCK TRACK
- PROPOSED HIGHWAY BOUNDARY FENCE
- INDICATIVE TEMPORARY CONTRACTOR COMPOUND
- INDICATIVE LIGHTING COLUMNS
- GRASSED EMBANKMENTS/CUTTINGS
- PROPOSED PLANTING
- PROPOSED HEDGEROW
- GRASSED AREAS
- INDICATIVE POND FOR BIODIVERSITY NET GAIN
- INDICATIVE INFILTRATION BASIN
- INDICATIVE SWALE
- PROPOSED CULVERT
- PROPOSED ECOLOGICAL CULVERT
- INDICATIVE FLOOD COMPENSATION AREAS
- INDICATIVE FLOODPLAIN GRASSLAND MITIGATION AREA
- EXISTING PUBLIC RIGHT OF WAY
- PROPOSED PERMANENT PUBLIC RIGHT OF WAY
- HIGHWAY TO BE PERMANENTLY CONVERTED TO FOOTPATH
- EXISTING A12

NOT PROTECTIVELY MARKED

COPYRIGHT

Reproduced from Ordnance Survey map with the permission of Ordnance Survey on behalf of the controller of Her Majesty's Stationery Office © Crown Copyright (2021). All Rights reserved. NNB GenCo 0100060408.
Esri, DigitalGlobe, GeoEye, Earthstar Geographics, CNES/Airbus DS, USDA, USGS, AeroGRID, IGN, and the GIS User Community.
PROW data sourced from Suffolk CC on 27/02/2019 under OGL v3.0 are an interpretation of the Definitive Map and Statement, not the Definitive Map itself, and should not be relied on for determining the position or alignment of any public right of way. The data contains Ordnance Survey data © Crown copyright and database right 2019.



DOCUMENT:
ENVIRONMENTAL STATEMENT ADDENDUM
VOLUME 2
CHAPTER 5
TWO VILLAGE BYPASS

DRAWING TITLE:
ILLUSTRATIVE MASTERPLAN OF THE TWO
VILLAGE BYPASS – WESTERN SECTION

DRAWING NO:
FIGURE 5.2.3

DATE: JAN 2021 DRAWN: R.K. SCALE: 1:4,000 @A3 REVISION: 2.0

SCALE BAR
0 100 200 M

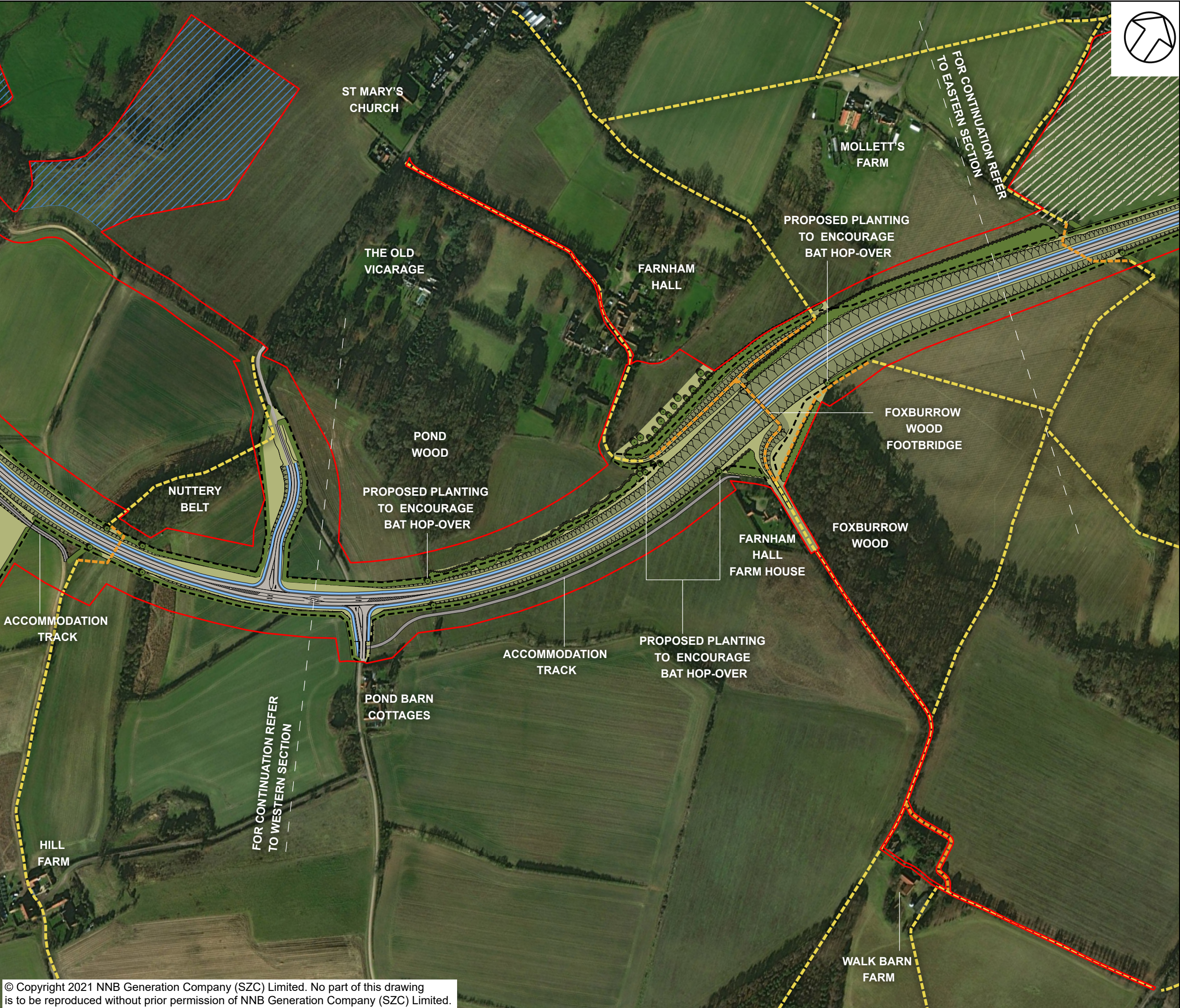

- NOTES**
FOR DETAILS OF PERMANENT AND TEMPORARY POSSESSION WITHIN ORDER LIMITS REFER TO LAND PLANS
- KEY**
- TWO VILLAGE BYPASS DEVELOPMENT SITE BOUNDARY
 - BYPASS
 - ACCOMODATION TRACK
 - LIVESTOCK TRACK
 - PROPOSED HIGHWAY BOUNDARY FENCE
 - INDICATIVE TEMPORARY CONTRACTOR COMPOUND
 - INDICATIVE LIGHTING COLUMNS
 - GRASSED EMBANKMENTS/CUTTINGS
 - PROPOSED PLANTING
 - PROPOSED HEDGEROW
 - GRASSED AREAS
 - INDICATIVE POND FOR BIODIVERSITY NET GAIN
 - INDICATIVE INFILTRATION BASIN
 - INDICATIVE SWALE
 - PROPOSED CULVERT
 - PROPOSED ECOLOGICAL CULVERT
 - INDICATIVE FLOOD COMPENSATION AREAS
 - EXISTING PUBLIC RIGHT OF WAY
 - PROPOSED PERMANENT PUBLIC RIGHT OF WAY
 - HIGHWAY TO BE PERMANENTLY CONVERTED TO FOOTPATH
 - EXISTING A12

NOT PROTECTIVELY MARKED

COPYRIGHT
Reproduced from Ordnance Survey map with the permission of Ordnance Survey on behalf of the controller of Her Majesty's Stationary Office © Crown Copyright (2021). All Rights reserved. NNB GenCo 0100060408.
Esri, DigitalGlobe, GeoEye, Earthstar Geographics, CNES/Airbus DS, USDA, USGS, AeroGRID, IGN, and the GIS User Community.
PROW data sourced from Suffolk CC on 27/02/2019 under OGL v3.0 are an interpretation of the Definitive Map and Statement, not the Definitive Map itself, and should not be relied on for determining the position or alignment of any public right of way. The data contains Ordnance Survey data © Crown copyright and database right 2019.



DOCUMENT:
ENVIRONMENTAL STATEMENT ADDENDUM
VOLUME 2
CHAPTER 5
TWO VILLAGE BYPASS

DRAWING TITLE:
ILLUSTRATIVE MASTERPLAN OF THE TWO VILLAGE BYPASS - CENTRAL SECTION

DRAWING NO:
FIGURE 5.2.4

DATE: JAN 2021 **DRAWN:** R.K. **SCALE:** 1:4,000 @A3 **REVISION:** 2.0

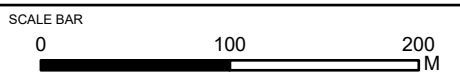

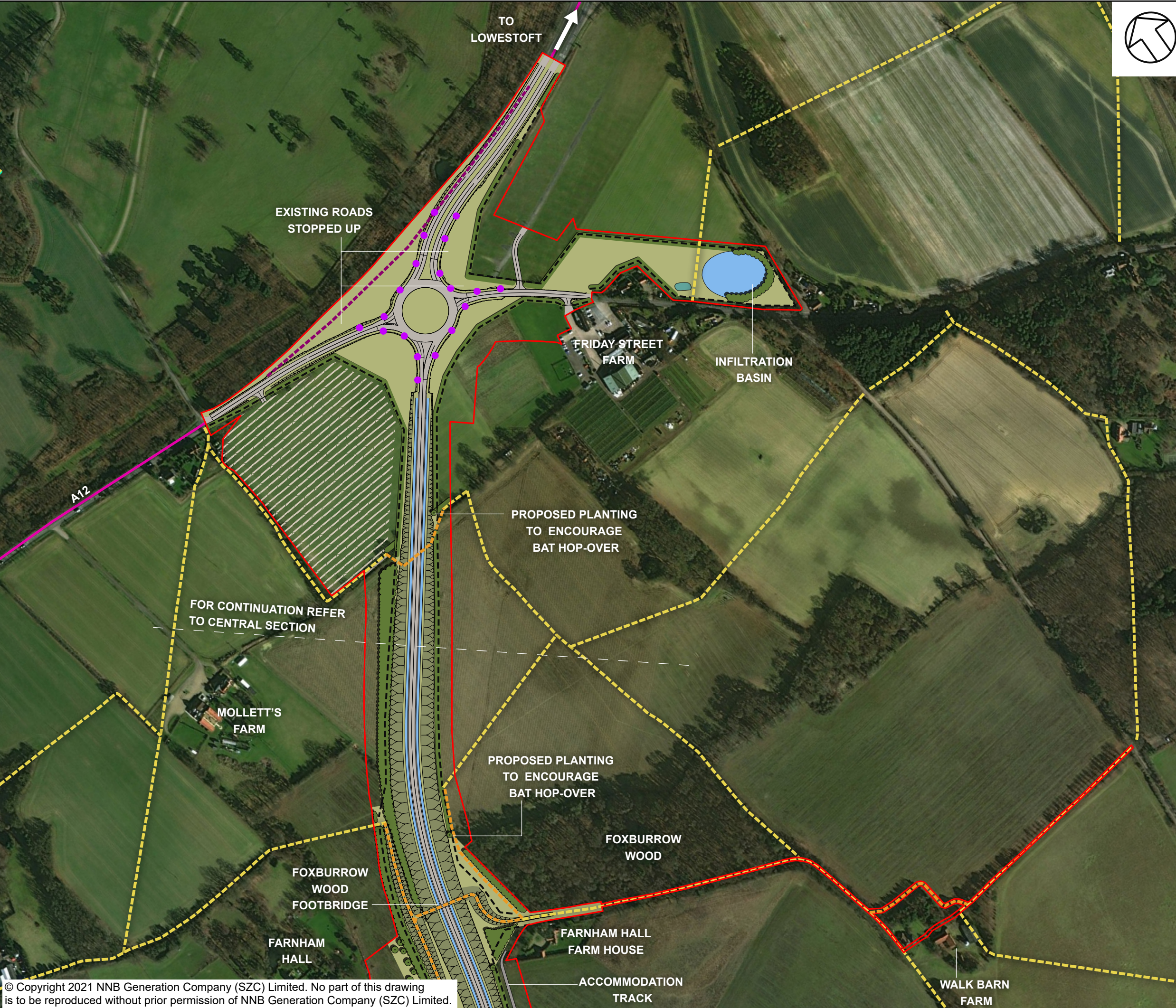

NOTES

FOR DETAILS OF PERMANENT AND TEMPORARY POSSESSION WITHIN ORDER LIMITS REFER TO LAND PLANS

KEY

- TWO VILLAGE BYPASS DEVELOPMENT SITE BOUNDARY
- BYPASS
- ACCOMODATION TRACK
- LIVESTOCK TRACK
- PROPOSED HIGHWAY BOUNDARY FENCE
- INDICATIVE TEMPORARY CONTRACTOR COMPOUND
- INDICATIVE LIGHTING COLUMNS
- GRASSED EMBANKMENTS/CUTTINGS
- PROPOSED PLANTING
- PROPOSED HEDGEROW
- GRASSED AREAS
- INDICATIVE POND FOR BIODIVERSITY NET GAIN
- INDICATIVE INFILTRATION BASIN
- INDICATIVE SWALE
- PROPOSED CULVERT
- PROPOSED ECOLOGICAL CULVERT
- INDICATIVE FLOOD COMPENSATION AREAS
- EXISTING PUBLIC RIGHT OF WAY
- PROPOSED PERMANENT PUBLIC RIGHT OF WAY
- HIGHWAY TO BE PERMANENTLY CONVERTED TO FOOTPATH
- EXISTING A12

NOT PROTECTIVELY MARKED

COPYRIGHT
Reproduced from Ordnance Survey map with the permission of Ordnance Survey on behalf of the controller of Her Majesty's Stationery Office © Crown Copyright (2021). All Rights reserved. NNB GenCo 0100060408.
Esri, DigitalGlobe, GeoEye, Earthstar Geographics, CNES/Airbus DS, USDA, USGS, AeroGRID, IGN, and the GIS User Community.
PROW data sourced from Suffolk CC on 27/02/2019 under OGL v3.0 are an interpretation of the Definitive Map and Statement, not the Definitive Map itself, and should not be relied on for determining the position or alignment of any public right of way. The data contains Ordnance Survey data © Crown copyright and database right 2019.



DOCUMENT:
ENVIRONMENTAL STATEMENT ADDENDUM
VOLUME 2
CHAPTER 5
TWO VILLAGE BYPASS

DRAWING TITLE:
ILLUSTRATIVE MASTERPLAN OF THE TWO VILLAGE BYPASS - CENTRAL SECTION

DRAWING NO:
FIGURE 5.2.5

DATE: JAN 2021	DRAWN: R.K.	SCALE: 1:4,000 @A3	REVISION: 2.0
-------------------	----------------	-----------------------	------------------

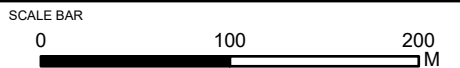

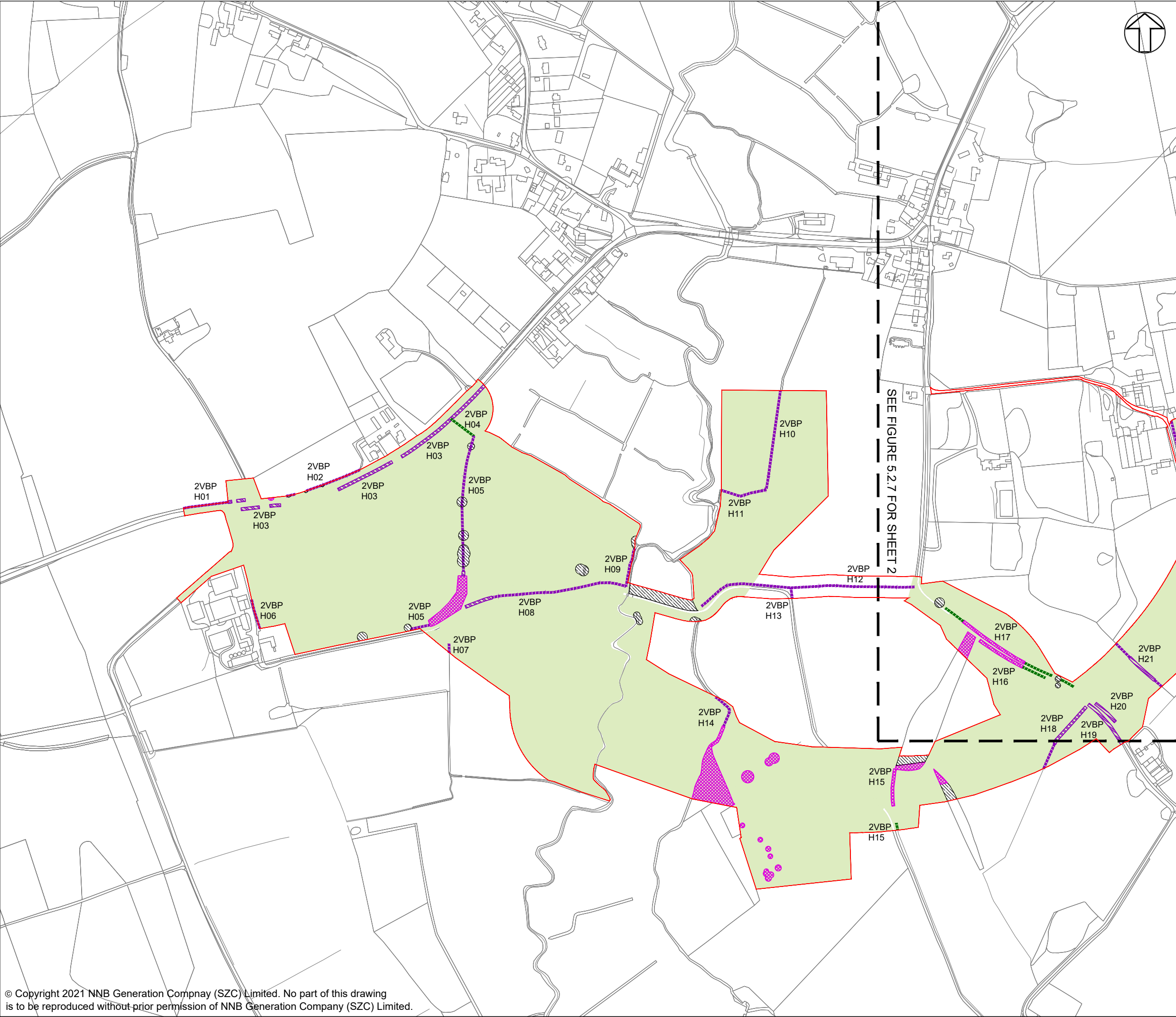

NOTES:

- FOR DETAILS OF PERMANENT AND TEMPORARY POSSESSION WITHIN ORDER LIMITS REFER TO LAND PLANS.
- THE LOCATIONS OF FEATURES SHOWN ARE INDICATIVE ONLY. EXACT LOCATIONS TO BE CONFIRMED ON SITE.
- ADDITIONAL FEATURES MAY BE PRESENT ON SITE THAT HAVE NOT BEEN IDENTIFIED.
- THIS DRAWING IS BASED ON AERIAL PHOTOGRAPHS AND SITE VISITS.
- FOR HEDGEROW REFERENCES (H01-H32) PLEASE REFER TO SCHEDULE 21 OF DRAFT DCO (DOC REF 3.1)
- WITHIN THE AREA SHOWN AS 'GENERAL SITE CLEARANCE' NOT EVERYTHING WOULD BE CLEARED. SITE CLEARANCE WOULD BE THE MINIMUM REQUIRED TO UNDERTAKE THE WORKS. GENERAL SITE CLEARANCE CONSISTS OF REMOVAL OF OVERGROWN VEGETATION IN VERGES, AND TOPSOIL REMOVAL AND DISPOSAL.

KEY:

- TWO VILLAGE BYPASS DEVELOPMENT
- SITE BOUNDARY
- RETAINED HEDGEROW
- RETAINED IMPORTANT HEDGEROW (HEDGEROW REGULATIONS 1997)
- RETAINED AND ENHANCED TREES AND SHRUBS
- AREA OF GENERAL SITE CLEARANCE FOR CONSTRUCTION WORKS WITHIN THE SITE
- VEGETATION TO BE REMOVED
- IMPORTANT HEDGEROW (HEDGEROW REGULATIONS 1997) TO BE REMOVED

NOT PROTECTIVELY MARKED

COPYRIGHT:

Reproduced from Ordnance Survey map with the permission of Ordnance Survey on behalf of the controller of Her Majesty's Stationary Office © Crown copyright (2021). All Rights reserved. NNB GenCo Licence: 0100060408



Doing the power of good for Britain



DOCUMENT:

ENVIRONMENTAL STATEMENT ADDENDUM
VOLUME 2
CHAPTER 5
TWO VILLAGE BYPASS

DRAWING TITLE:

SITE CLEARANCE PLAN
SHEET 1 OF 2

DRAWING NO:

FIGURE 5.2.6

DATE:	DRAWN:	SCALE:	REVISION:
JAN 2021	J.B.	1:5000 @ A3	2.0

SCALE BAR:

50m 0 50 100 150m

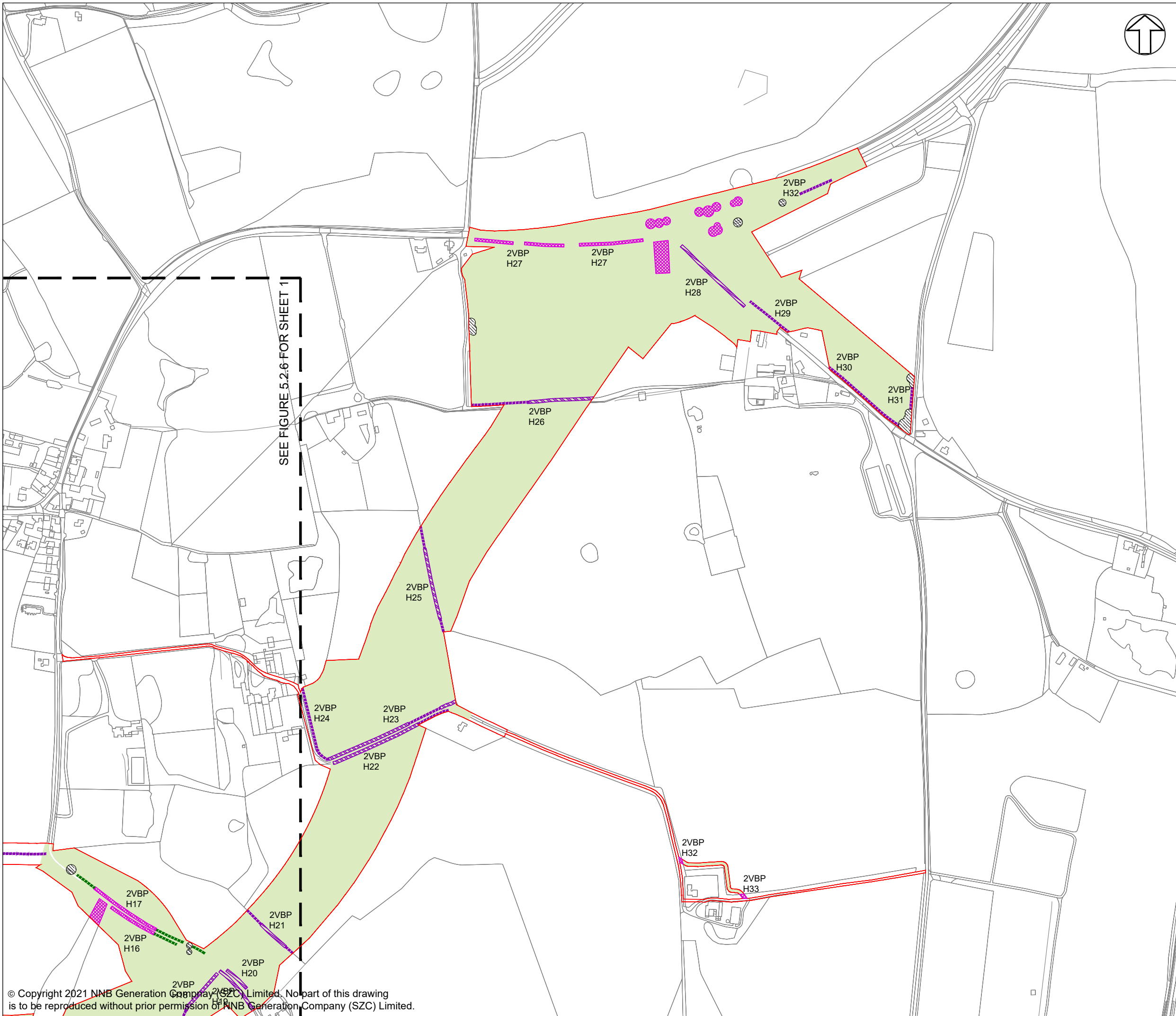

NOTES:

1. FOR DETAILS OF PERMANENT AND TEMPORARY POSSESSION WITHIN ORDER LIMITS REFER TO LAND PLANS.
2. THE LOCATIONS OF FEATURES SHOWN ARE INDICATIVE ONLY. EXACT LOCATIONS TO BE CONFIRMED ON SITE.
3. ADDITIONAL FEATURES MAY BE PRESENT ON SITE THAT HAVE NOT BEEN IDENTIFIED.
4. THIS DRAWING IS BASED ON AERIAL PHOTOGRAPHS AND SITE VISITS.
5. FOR HEDGEROW REFERENCES (H01-H32) PLEASE REFER TO SCHEDULE 21 OF DRAFT DCO (DOC REF 3.1)
6. WITHIN THE AREA SHOWN AS 'GENERAL SITE CLEARANCE' NOT EVERYTHING WOULD BE CLEARED. SITE CLEARANCE WOULD BE THE MINIMUM REQUIRED TO UNDERTAKE THE WORKS. GENERAL SITE CLEARANCE CONSISTS OF REMOVAL OF OVERGROWN VEGETATION IN VERGES, AND TOPSOIL REMOVAL AND DISPOSAL.

KEY:

- TWO VILLAGE BYPASS DEVELOPMENT
- SITE BOUNDARY
- RETAINED HEDGEROW
- RETAINED IMPORTANT HEDGEROW (HEDGEROW REGULATIONS 1997)
- RETAINED AND ENHANCED TREES AND SHRUBS
- AREA OF GENERAL SITE CLEARANCE FOR CONSTRUCTION WORKS WITHIN THE SITE
- VEGETATION TO BE REMOVED
- IMPORTANT HEDGEROW (HEDGEROW REGULATIONS 1997) TO BE REMOVED

NOT PROTECTIVELY MARKED

COPYRIGHT:

Reproduced from Ordnance Survey map with the permission of Ordnance Survey on behalf of the controller of Her Majesty's Stationery Office © Crown copyright (2021). All Rights reserved. NNB GenCo Licence: 0100060408



DOCUMENT:

ENVIRONMENTAL STATEMENT ADDENDUM
VOLUME 2
CHAPTER 5
TWO VILLAGE BYPASS

DRAWING TITLE:

SITE CLEARANCE PLAN
SHEET 2 OF 2

DRAWING NO:

FIGURE 5.2.7

DATE:	DRAWN:	SCALE:	REVISION:
JAN 2021	J.B.	1:5000 @ A3	2.0

SCALE BAR:

50m 0 50 100 150m

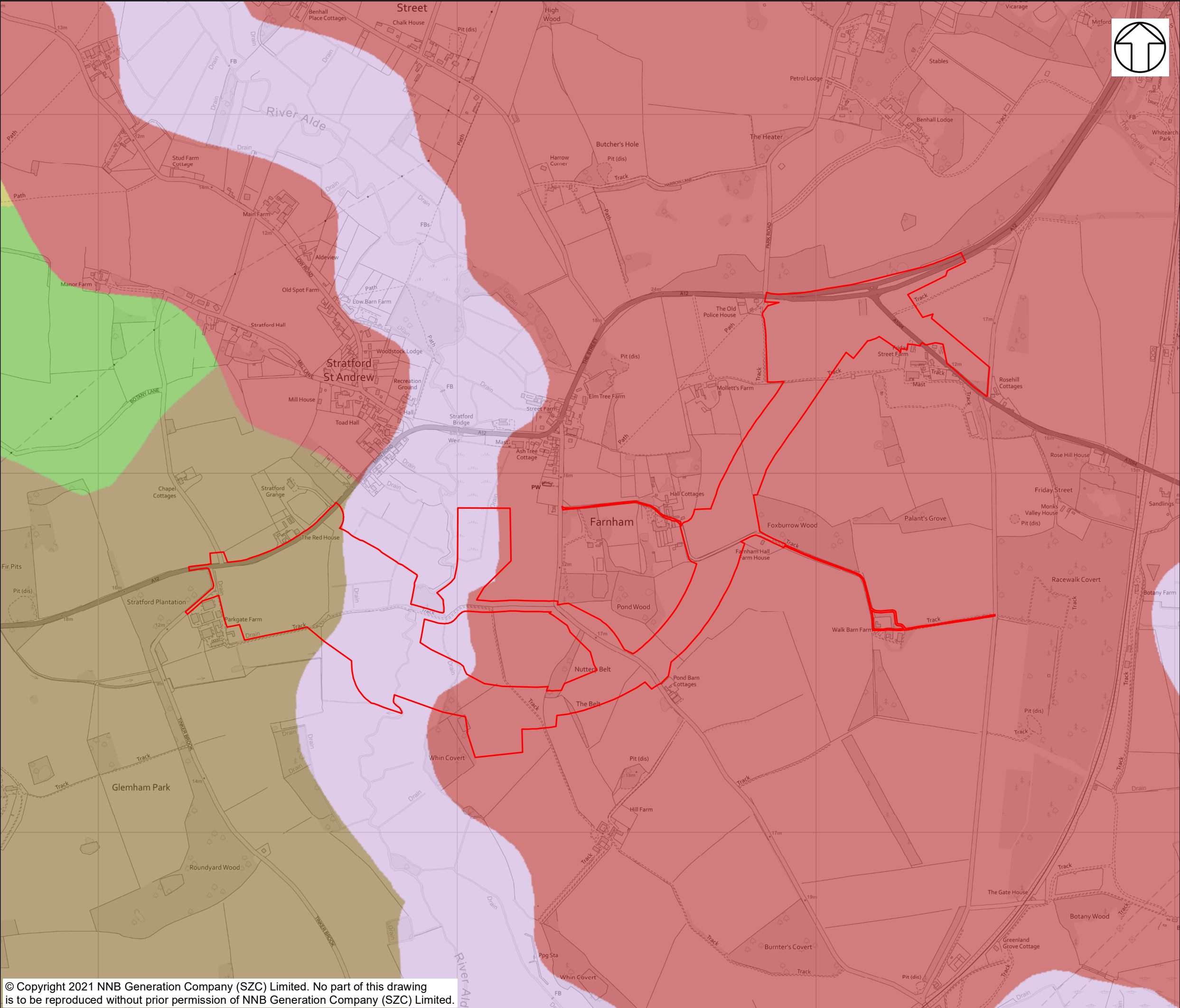

NOTES

KEY

TWO VILLAGE BYPASS
DEVELOPMENT SITE
BOUNDARY

SLOWLY PERMEABLE
SEASONALLY WET SLIGHTLY
ACID BUT BASE-RICH LOAMY
AND CLAYEY SOILS

FREELY DRAINING SLIGHTLY
ACID BUT BASE-RICH SOILS

FREELY DRAINING SLIGHTLY
ACID SANDY SOILS

FEN PEAT SOILS

NOT PROTECTIVELY MARKED

COPYRIGHT
Reproduced from Ordnance Survey map with the permission of
Ordnance Survey on behalf of the controller of Her Majesty's
Stationary Office © Crown Copyright (2021). All Rights
reserved. NNB GenCo 0100060408.

© SoilScapes data is taken from LandIS
(Land Information System)



DOCUMENT:
ENVIRONMENTAL STATEMENT ADDENDUM
VOLUME 2
CHAPTER 5
TWO VILLAGE BYPASS

DRAWING TITLE:
TWO VILLAGE BYPASS
SOILSCAPE MAPPING

DRAWING NO:
FIGURE 5.9.1

DATE: JAN 2021	DRAWN: M.S.	SCALE: 1:10,000 @A3	REV: 02
-------------------	----------------	------------------------	------------

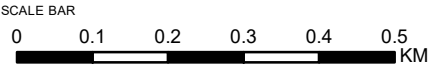

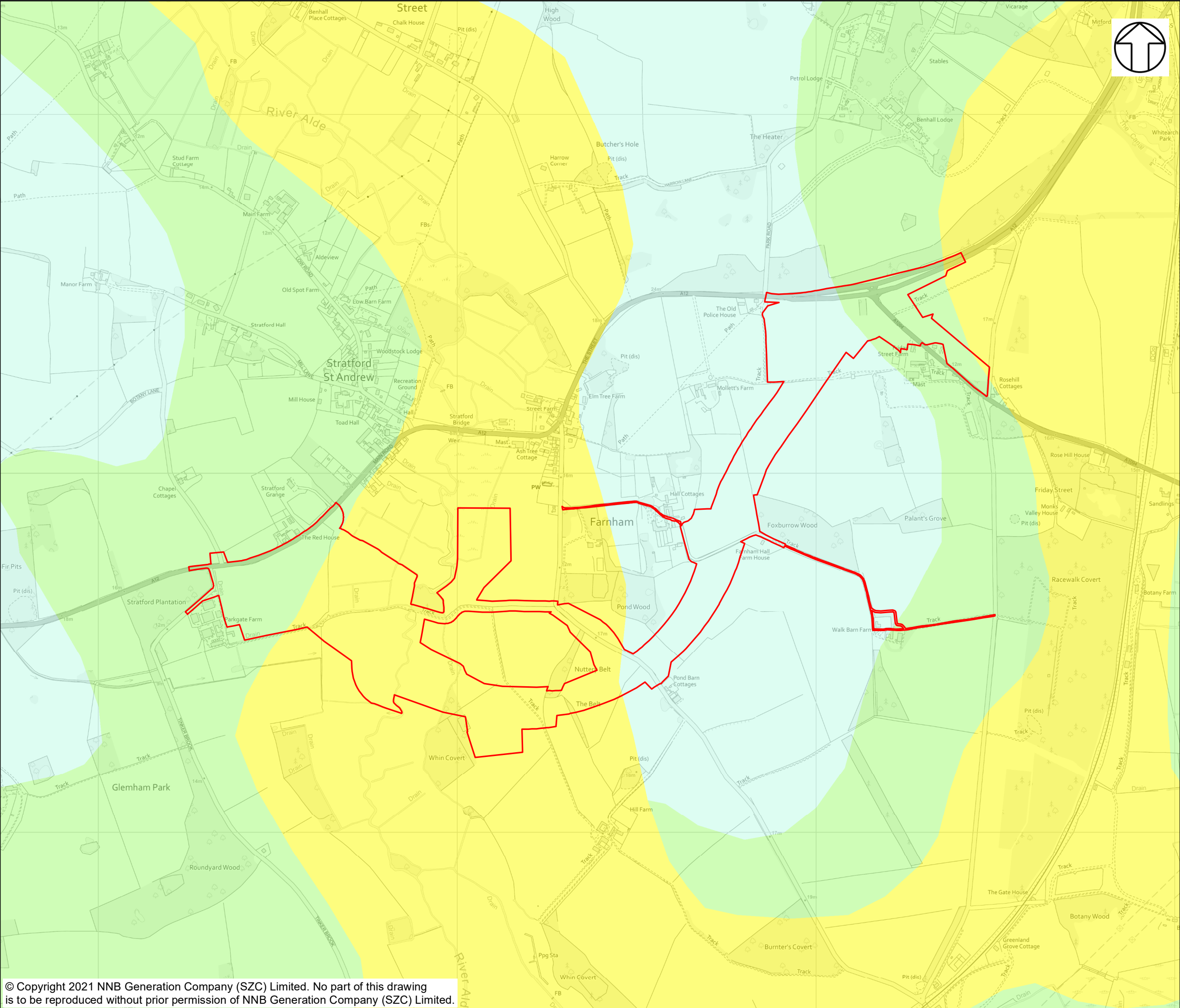

NOTES

KEY

TWO VILLAGE BYPASS
DEVELOPMENT SITE
BOUNDARY

PROVISIONAL AGRICULTURAL
LAND CLASSIFICATION (ALC)

- GRADE 1
- GRADE 2
- GRADE 3
- GRADE 4
- GRADE 5
- NON AGRICULTURAL
- URBAN

NOT PROTECTIVELY MARKED

COPYRIGHT
Reproduced from Ordnance Survey map with the permission of
Ordnance Survey on behalf of the controller of Her Majesty's
Stationary Office © Crown Copyright (2021). All Rights
reserved. NNB GenCo 0100060408.

© Natural England copyright. Contains Ordnance Survey data
© Crown copyright and database right 2021.



DOCUMENT:
ENVIRONMENTAL STATEMENT ADDENDUM
VOLUME 2
CHAPTER 5
TWO VILLAGE BYPASS

DRAWING TITLE:
TWO VILLAGE BYPASS
PROVISIONAL ALC MAPPING

DRAWING NO:
FIGURE 5.9.2

DATE: JAN 2021 DRAWN: M.S. SCALE: 1:10,000 @A3 REV: 02



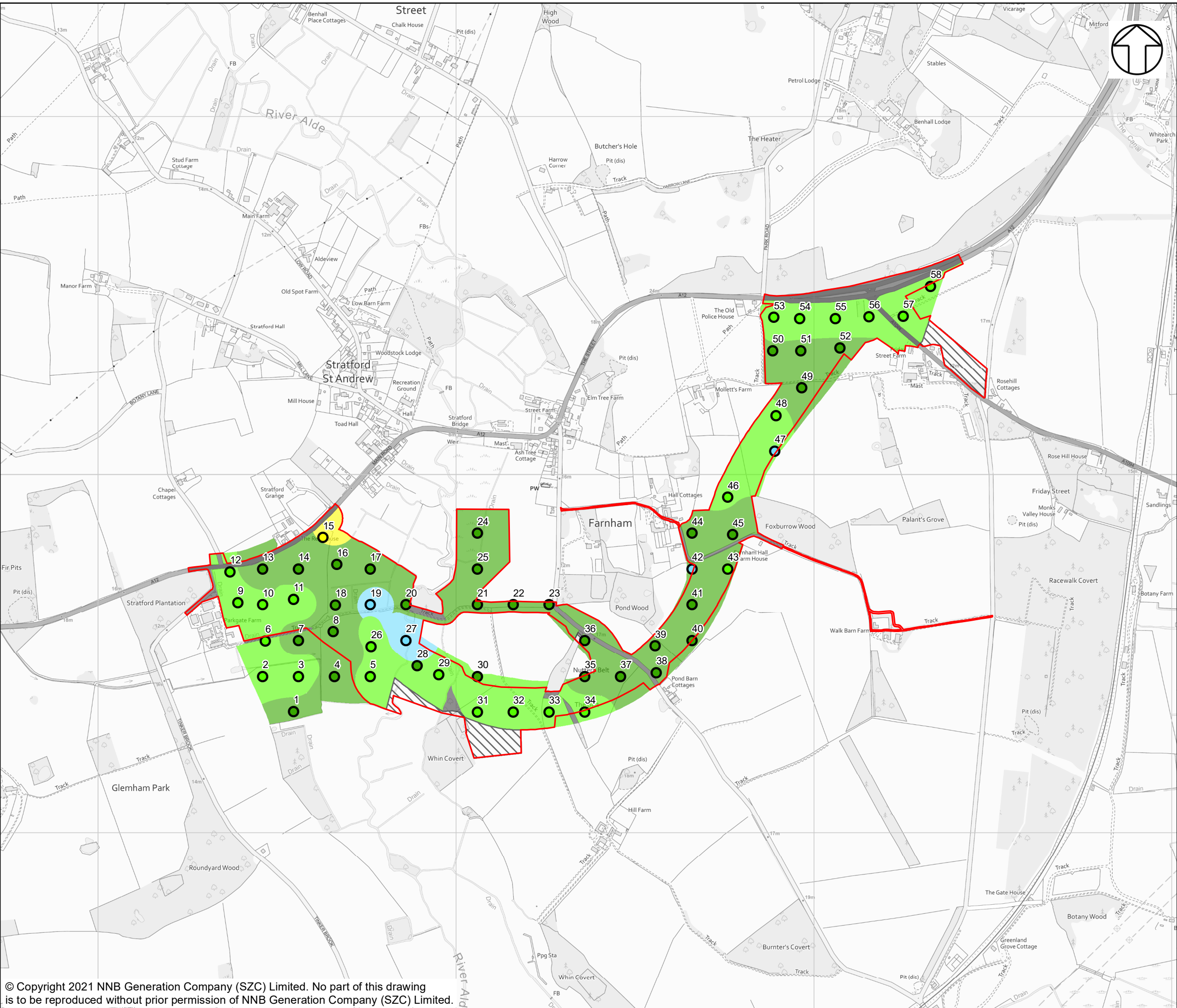

NOTES

KEY

- TWO VILLAGE BYPASS
- DEVELOPMENT SITE BOUNDARY

MAPPING OF SURVEY POINTS

- GRADE 2
- GRADE 3A
- GRADE 3B
- GRADE 4

AGRICULTURAL LAND CLASS (ALC)

- GRADE 2
- GRADE 3A
- GRADE 3B
- GRADE 4
- OTHER
- NOT SURVEYED

NOT PROTECTIVELY MARKED

COPYRIGHT
Reproduced from Ordnance Survey map with the permission of Ordnance Survey on behalf of the controller of Her Majesty's Stationary Office © Crown Copyright (2021). All Rights reserved. NNB GenCo 0100060408.

© Natural England copyright. Contains Ordnance Survey data
© Crown copyright and database right 2021.



DOCUMENT:
ENVIRONMENTAL STATEMENT ADDENDUM
VOLUME 2
CHAPTER 5
TWO VILLAGE BYPASS

DRAWING TITLE:
TWO VILLAGE BYPASS
DETAILED ALC MAPPING

DRAWING NO:
FIGURE 5.9.3

DATE: JAN 2021 DRAWN: M.S. SCALE: 1:10,000 @A3 REV: 02

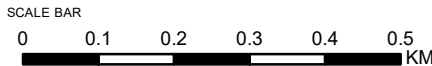

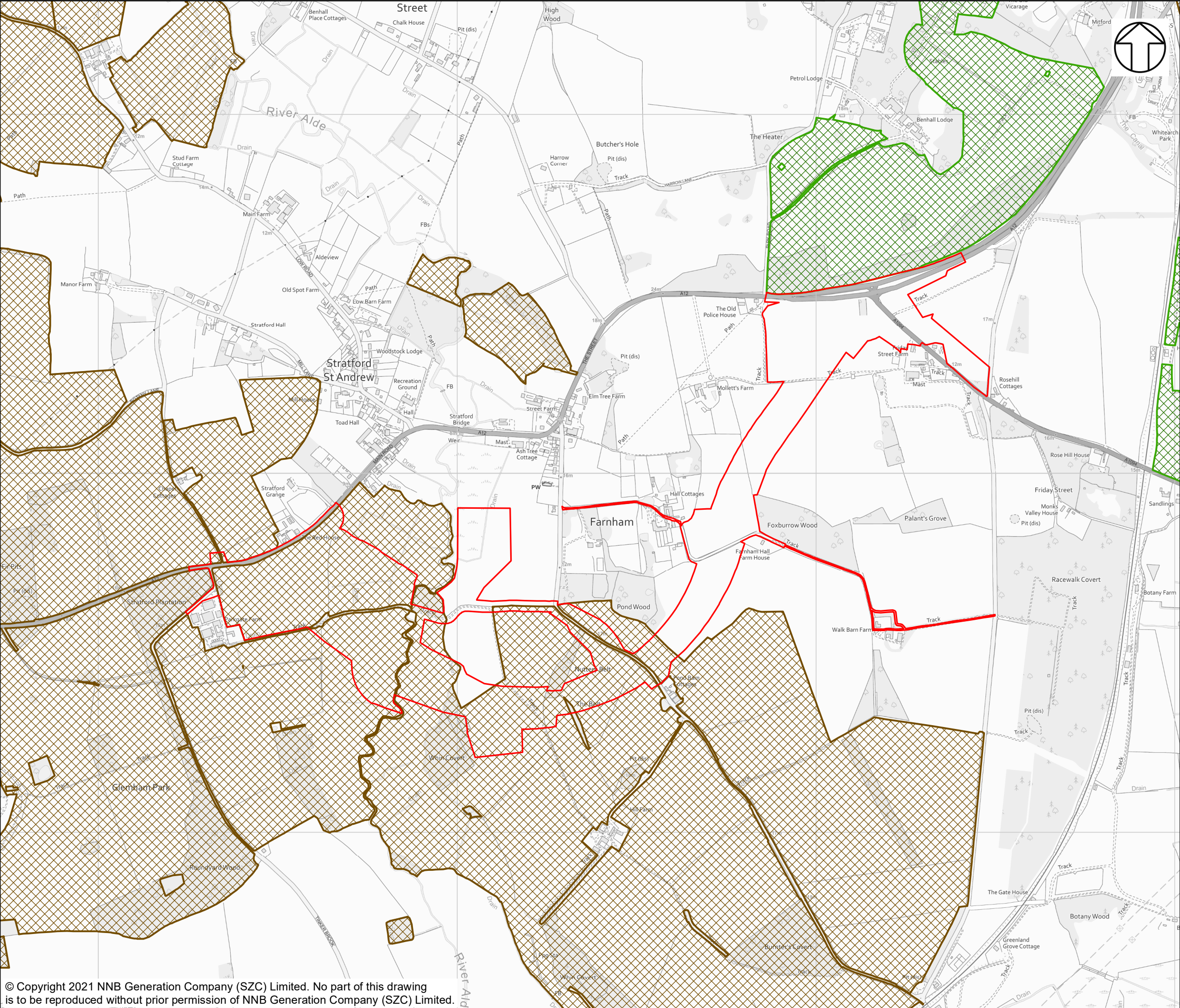

NOTES

KEY

- TWO VILLAGE BYPASS
- DEVELOPMENT SITE BOUNDARY
- ENTRY LEVEL STEWARDSHIP
- ENTRY LEVEL PLUS HIGHER LEVEL STEWARDSHIP

NOT PROTECTIVELY MARKED

COPYRIGHT
Reproduced from Ordnance Survey map with the permission of Ordnance Survey on behalf of the controller of Her Majesty's Stationary Office © Crown Copyright (2021). All Rights reserved. NNB GenCo 0100060408.

© Natural England copyright. Contains Ordnance Survey data
© Crown copyright and database right 2021.



DOCUMENT:
ENVIRONMENTAL STATEMENT ADDENDUM
VOLUME 2
CHAPTER 5
TWO VILLAGE BYPASS

DRAWING TITLE:
TWO VILLAGE BYPASS
AGRI-ENVIRONMENT SCHEMES

DRAWING NO:
FIGURE 5.9.4

DATE: JAN 2021	DRAWN: M.S.	SCALE: 1:10,000 @A3	REV: 02
-------------------	----------------	------------------------	------------



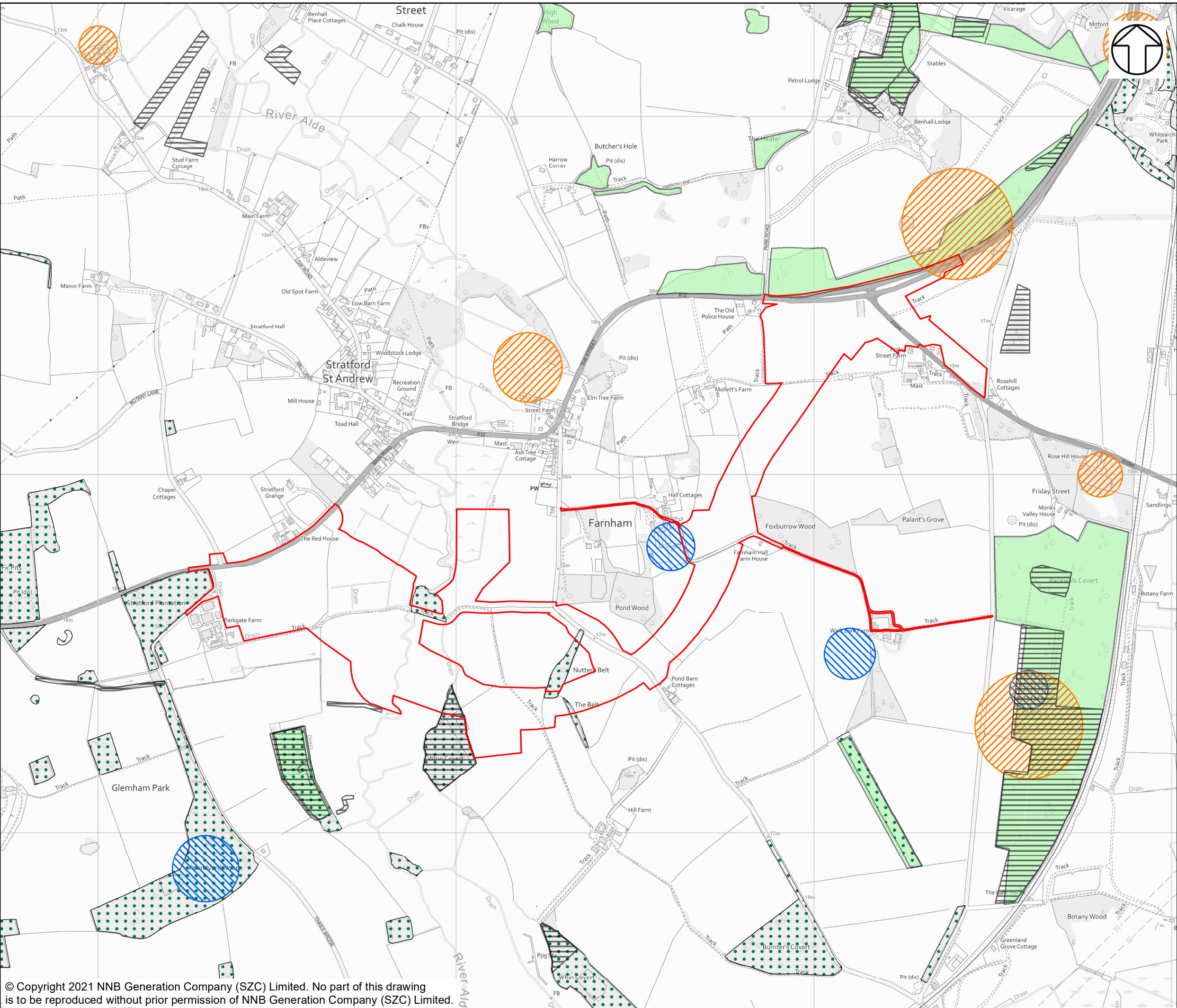

NOTES

KEY

- TWO VILLAGE BYPASS
- DEVELOPMENT SITE BOUNDARY
- FELLING LICENCE APPLICATIONS
- ENGLISH WOODLAND GRANT SCHEME
- WOODLAND GRANT SCHEME 1
- WOODLAND GRANT SCHEME 2
- WOODLAND GRANT SCHEME 3

NOT PROTECTIVELY MARKED

COPYRIGHT
Reproduced from Ordnance Survey map with the permission of Ordnance Survey on behalf of the controller of Her Majesty's Stationary Office © Crown Copyright (2021). All Rights reserved. NNB GenCo 0100060408.

© Natural England copyright. Contains Ordnance Survey data
© Crown copyright and database right 2021.



DOCUMENT:
ENVIRONMENTAL STATEMENT ADDENDUM
VOLUME 2
CHAPTER 5
TWO VILLAGE BYPASS

DRAWING TITLE:
TWO VILLAGE BYPASS
FORESTRY AND WOODLAND SCHEMES

DRAWING NO:
FIGURE 5.9.5

DATE: JAN 2021 DRAWN: M.S. SCALE: 1:10,000 @A3 REV: 02

