



The Sizewell C Project

6.14 Environmental Statement Addendum Volume 2: Environmental Statement Addendum Figures Chapter 6 Sizewell Link Road

Revision: 1.0
Applicable Regulation: Regulation 5(2)(a)
PINS Reference Number: EN010012

January 2021

Planning Act 2008
Infrastructure Planning (Applications: Prescribed
Forms and Procedure) Regulations 2009



CONTENTS

FIGURE 6.2.1:	REVISED SIZEWELL LINK ROAD SITE BOUNDARY
FIGURE 6.2.2:	ILLUSTRATIVE MASTERPLAN FOR THE SIZEWELL LINK ROAD – KEY PLAN
FIGURE 6.2.3:	ILLUSTRATIVE MASTERPLAN OF THE SIZEWELL LINK ROAD - AREA 1
FIGURE 6.2.4:	ILLUSTRATIVE MASTERPLAN OF THE SIZEWELL LINK ROAD - AREA 2
FIGURE 6.2.5:	ILLUSTRATIVE MASTERPLAN OF THE SIZEWELL LINK ROAD - AREA 3
FIGURE 6.2.6:	ILLUSTRATIVE MASTERPLAN OF THE SIZEWELL LINK ROAD - AREA 4
FIGURE 6.2.7:	ILLUSTRATIVE MASTERPLAN OF THE SIZEWELL LINK ROAD - AREA 5
FIGURE 6.2.8:	ILLUSTRATIVE MASTERPLAN OF THE SIZEWELL LINK ROAD - AREA 6
FIGURE 6.2.9:	SITE CLEARANCE PLAN - SHEET 1
FIGURE 6.2.8:	SITE CLEARANCE PLAN - SHEET 2
FIGURE 6.2.9:	SITE CLEARANCE PLAN - SHEET 3
FIGURE 6.2.8:	SITE CLEARANCE PLAN - SHEET 4
FIGURE 6.8.1:	YOXFORD CONSERVATION AREA LOCATION
FIGURE 6.9.1:	SIZEWELL LINK ROAD SOILSCAPE MAPPING
FIGURE 6.9.2:	SIZEWELL LINK ROAD PROVISIONAL ALC MAPPING
FIGURE 6.9.3:	SIZEWELL LINK ROAD DETAILED ALC MAPPING
FIGURE 6.9.4:	SIZEWELL LINK ROAD AGRI-ENVIRONMENT SCHEMES
FIGURE 6.9.5:	SIZEWELL LINK ROAD FORESTRY AND WOODLAND SCHEMES

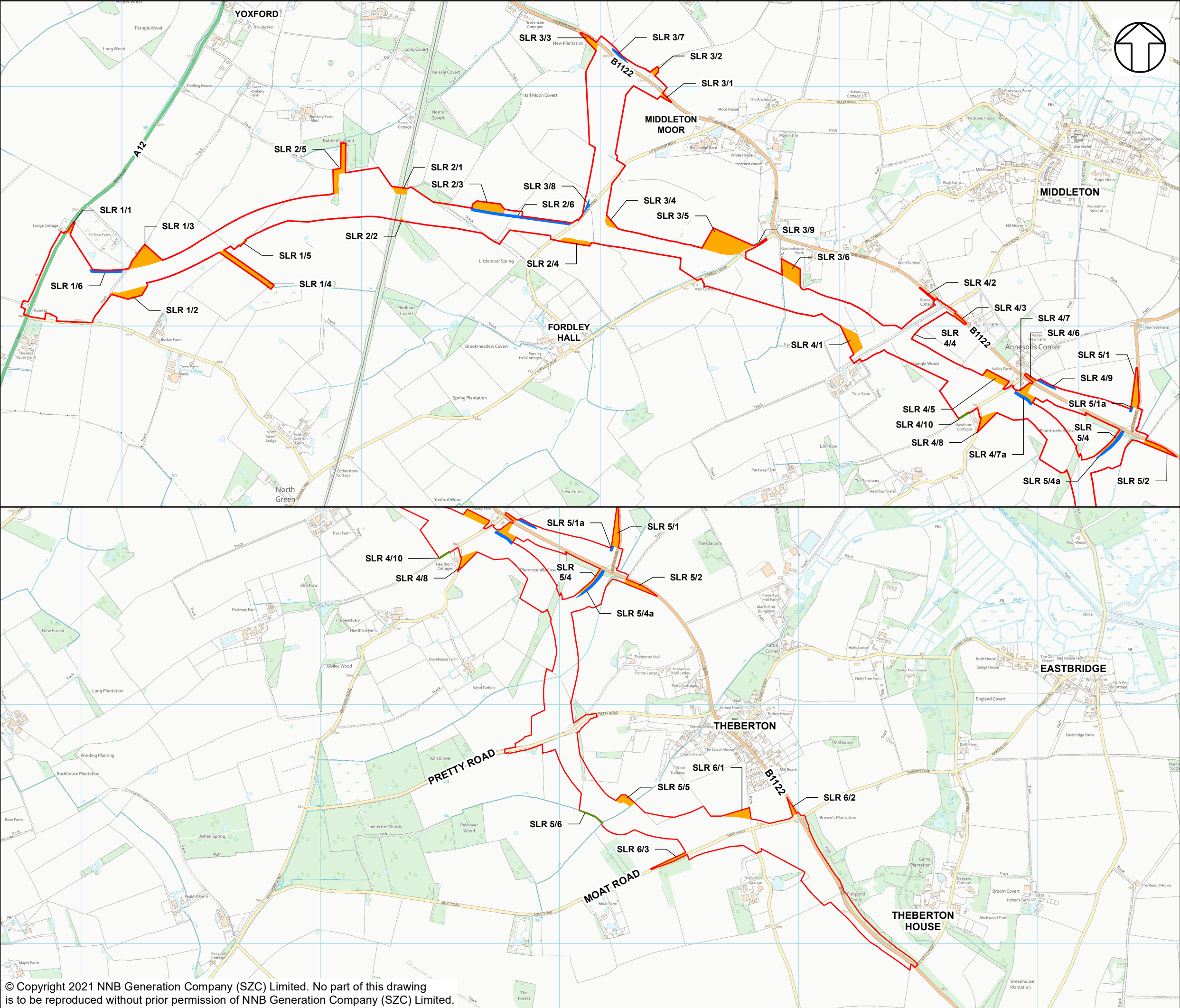

NOTES

KEY

- SIZEWELL LINK ROAD DEVELOPMENT
- SITE BOUNDARY
- SITE BOUNDARY EXTENSION
- SITE BOUNDARY REDUCTION
- PROPOSED PERMANENT LAND TAKE ADJUSTMENT

NOT PROTECTIVELY MARKED

COPYRIGHT
Reproduced from Ordnance Survey map with the permission of Ordnance Survey on behalf of the controller of Her Majesty's Stationary Office © Crown Copyright (2021). All Rights reserved. NNB GenCo 0100060408.



DOCUMENT:
ENVIRONMENTAL STATEMENT ADDENDUM
VOLUME 2
CHAPTER 6
SIZEWELL LINK ROAD

DRAWING TITLE:
REVISED SIZEWELL LINK ROAD SITE BOUNDARY

DRAWING NO:
FIGURE 6.2.1

DATE: JAN 2021 DRAWN: C.N. SCALE: 1:15,000 @A3 REV: 01

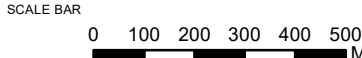

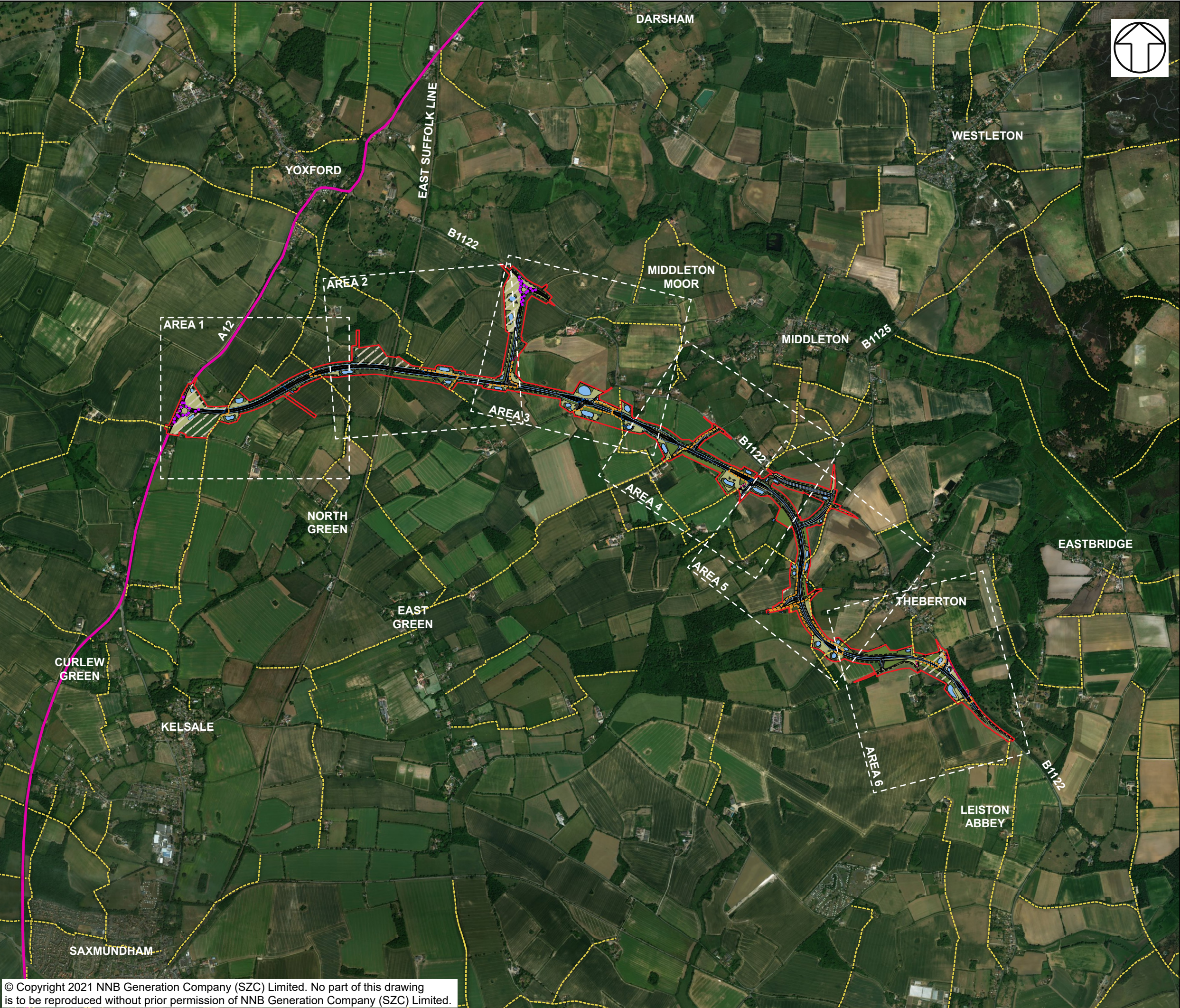

- NOTES**
FOR DETAILS OF PERMANENT AND TEMPORARY POSSESSION WITHIN ORDER LIMITS REFER TO LAND PLANS
- KEY**
- SIZEWELL LINK ROAD DEVELOPMENT SITE BOUNDARY
 - LINK ROAD
 - ACCOMMODATION TRACK
 - PROPOSED HIGHWAY BOUNDARY FENCE
 - INDICATIVE TEMPORARY CONTRACTOR COMPOUND
 - INDICATIVE LIGHTING COLUMNS
 - GRASSED EMBANKMENTS/CUTTINGS
 - PROPOSED PLANTING
 - PROPOSED HEDGEROW
 - GRASSED AREAS
 - EXISTING POND
 - INDICATIVE POND FOR BIODIVERSITY NET GAIN
 - INDICATIVE POND FOR GREAT CRESTED NEWT MITIGATION
 - INDICATIVE ATTENUATION BASIN
 - INDICATIVE WATERCOURSE DIVERSION
 - INDICATIVE SWALE
 - EXISTING CULVERT
 - PROPOSED CULVERT
 - INDICATIVE SURFACE WATER PUMPING STATION
 - EXISTING PUBLIC RIGHT OF WAY
 - PROPOSED PERMANENT PUBLIC RIGHT OF WAY
 - HIGHWAY TO BE PERMANENTLY CONVERTED TO FOOTPATH
 - EXISTING A12

NOT PROTECTIVELY MARKED

COPYRIGHT
Reproduced from Ordnance Survey map with the permission of Ordnance Survey on behalf of the controller of Her Majesty's Stationary Office © Crown Copyright (2021). All Rights reserved. NNB GenCo 0100060408.
Esri, DigitalGlobe, GeoEye, Earthstar Geographics, CNES/Airbus DS, USDA, USGS, AeroGRID, IGN, and the GIS User Community.
PROW data sourced from Suffolk CC on 27/02/2019 under OGL v3.0 are an interpretation of the Definitive Map and Statement, not the Definitive Map itself, and should not be relied on for determining the position or alignment of any public right of way. The data contains Ordnance Survey data © Crown copyright and database right 2019.



DOCUMENT:
ENVIRONMENTAL STATEMENT ADDENDUM
VOLUME 2
CHAPTER 6
SIZEWELL LINK ROAD

DRAWING TITLE:
ILLUSTRATIVE MASTERPLAN FOR THE
SIZEWELL LINK ROAD - KEY PLAN

DRAWING NO:
FIGURE 6.2.2

DATE: JAN 2021 **DRAWN:** V.W. **SCALE:** 1:25,000 @A3

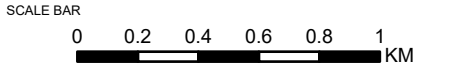

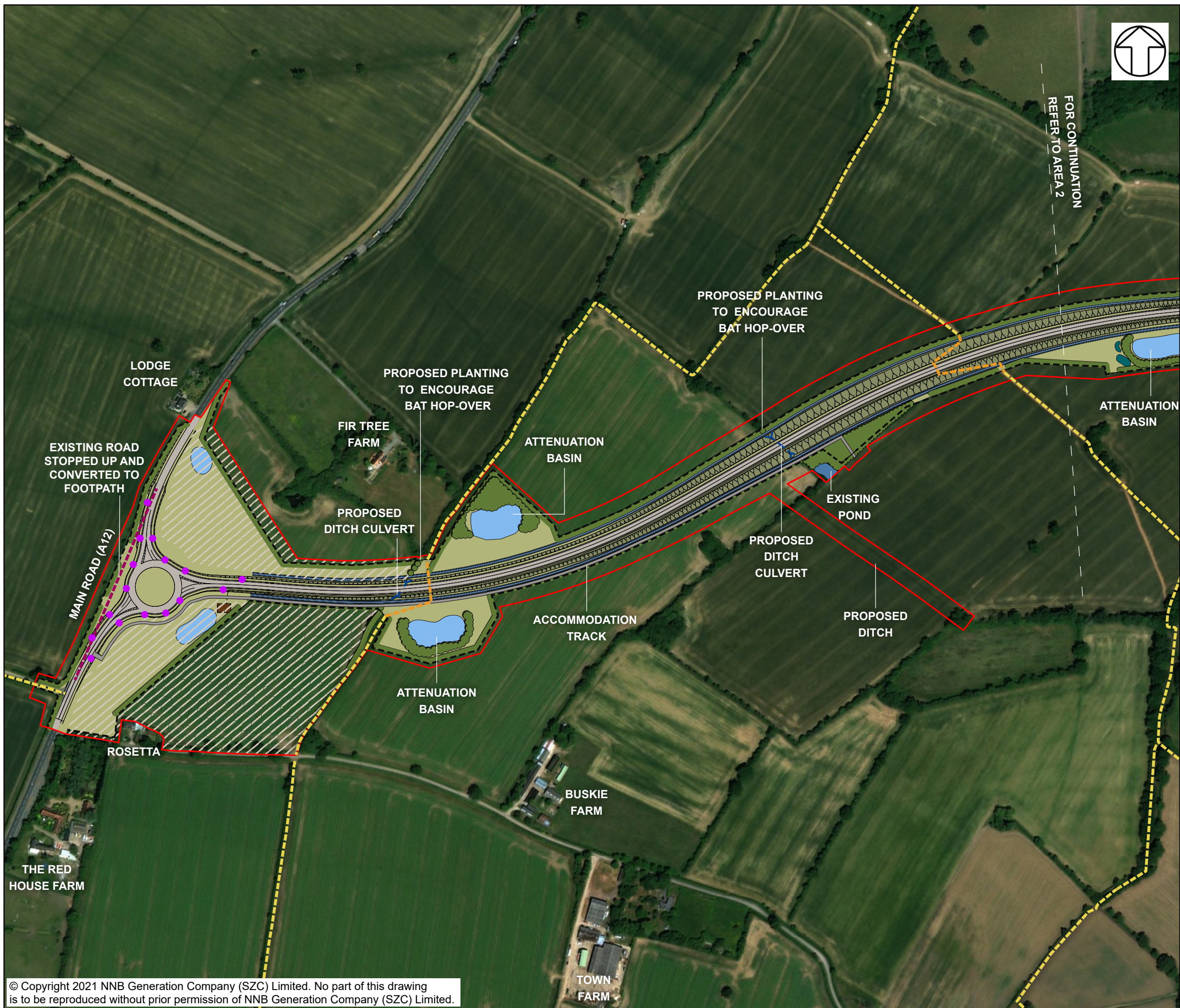

NOTES

FOR DETAILS OF PERMANENT AND TEMPORARY POSSESSION WITHIN ORDER LIMITS REFER TO LAND PLANS

KEY

- SIZEWELL LINK ROAD DEVELOPMENT SITE BOUNDARY
- LINK ROAD
- ACCOMMODATION TRACK
- PROPOSED HIGHWAY BOUNDARY FENCE
- INDICATIVE TEMPORARY CONTRACTOR COMPOUND
- INDICATIVE LIGHTING COLUMNS
- GRASSED EMBANKMENTS/CUTTINGS
- PROPOSED PLANTING
- PROPOSED HEDGEROW
- GRASSED AREAS
- EXISTING POND
- INDICATIVE POND FOR BIODIVERSITY NET GAIN
- INDICATIVE POND FOR GREAT CRESTED NEWT MITIGATION
- INDICATIVE ATTENUATION BASIN
- INDICATIVE WATERCOURSE DIVERSION
- INDICATIVE SWALE
- EXISTING CULVERT
- PROPOSED CULVERT
- INDICATIVE SURFACE WATER PUMPING STATION
- EXISTING PUBLIC RIGHT OF WAY
- PROPOSED PERMANENT PUBLIC RIGHT OF WAY
- HIGHWAY TO BE PERMANENTLY CONVERTED TO FOOTPATH
- EXISTING A12

NOT PROTECTIVELY MARKED

COPYRIGHT

Reproduced from Ordnance Survey map with the permission of Ordnance Survey on behalf of the controller of Her Majesty's Stationery Office © Crown Copyright (2021). All Rights reserved. NNB GenCo 0100060408.
Esri, DigitalGlobe, GeoEye, Earthstar Geographics, CNES/Airbus DS, USDA, USGS, AeroGRID, IGN, and the GIS User Community.
PROW data sourced from Suffolk CC on 27/02/2019 under OGL v3.0 are an interpretation of the Definitive Map and Statement, not the Definitive Map itself, and should not be relied on for determining the position or alignment of any public right of way. The data contains Ordnance Survey data © Crown copyright and database right 2019.



DOCUMENT:
ENVIRONMENTAL STATEMENT ADDENDUM
VOLUME 2
CHAPTER 6
SIZEWELL LINK ROAD

DRAWING TITLE:
ILLUSTRATIVE MASTERPLAN FOR THE
SIZEWELL LINK ROAD - AREA 1

DRAWING NO:
FIGURE 6.2.3

DATE: JAN 2021 DRAWN: V.W. SCALE: 1:25,000 @A3

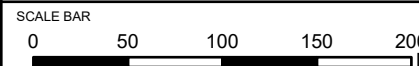

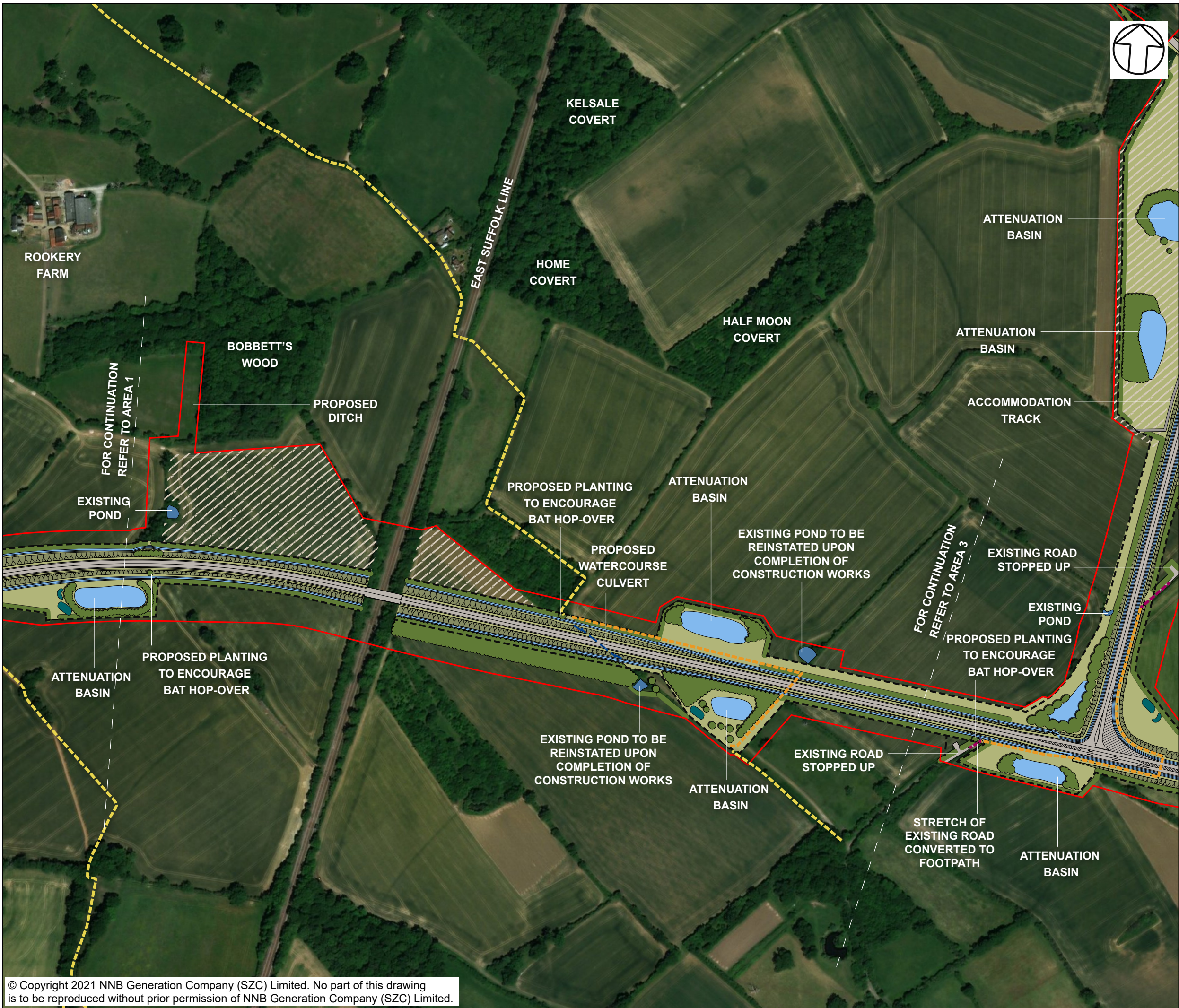

NOTES

FOR DETAILS OF PERMANENT AND TEMPORARY POSSESSION WITHIN ORDER LIMITS REFER TO LAND PLANS

KEY

- SIZEWELL LINK ROAD DEVELOPMENT SITE BOUNDARY
- LINK ROAD
- ACCOMMODATION TRACK
- PROPOSED HIGHWAY BOUNDARY FENCE
- INDICATIVE TEMPORARY CONTRACTOR COMPOUND
- INDICATIVE LIGHTING COLUMNS
- GRASSED EMBANKMENTS/CUTTINGS
- PROPOSED PLANTING
- PROPOSED HEDGEROW
- GRASSED AREAS
- EXISTING POND
- INDICATIVE POND FOR BIODIVERSITY NET GAIN
- INDICATIVE POND FOR GREAT CRESTED NEWT MITIGATION
- INDICATIVE ATTENUATION BASIN
- INDICATIVE WATERCOURSE DIVERSION
- INDICATIVE SWALE
- EXISTING CULVERT
- PROPOSED CULVERT
- INDICATIVE SURFACE WATER PUMPING STATION
- EXISTING PUBLIC RIGHT OF WAY
- PROPOSED PERMANENT PUBLIC RIGHT OF WAY
- HIGHWAY TO BE PERMANENTLY CONVERTED TO FOOTPATH
- EXISTING A12

NOT PROTECTIVELY MARKED

COPYRIGHT
Reproduced from Ordnance Survey map with the permission of Ordnance Survey on behalf of the controller of Her Majesty's Stationery Office © Crown Copyright (2021). All Rights reserved. NNB GenCo 0100060408.
Esri, DigitalGlobe, GeoEye, Earthstar Geographics, CNES/Airbus DS, USDA, USGS, AeroGRID, IGN, and the GIS User Community.
PROW data sourced from Suffolk CC on 27/02/2019 under OGL v3.0 are an interpretation of the Definitive Map and Statement, not the Definitive Map itself, and should not be relied on for determining the position or alignment of any public right of way. The data contains Ordnance Survey data © Crown copyright and database right 2019.



DOCUMENT:
ENVIRONMENTAL STATEMENT ADDENDUM
VOLUME 2
CHAPTER 6
SIZEWELL LINK ROAD

DRAWING TITLE:
ILLUSTRATIVE MASTERPLAN FOR THE
SIZEWELL LINK ROAD - AREA 2

DRAWING NO:
FIGURE 6.2.4

DATE: JAN 2021 **DRAWN:** V.W. **SCALE:** 1:25,000 @A3

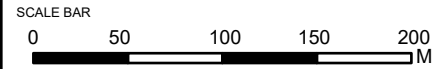



NOTES

FOR DETAILS OF PERMANENT AND TEMPORARY POSSESSION WITHIN ORDER LIMITS REFER TO LAND PLANS

KEY

- SIZEWELL LINK ROAD DEVELOPMENT
- SITE BOUNDARY
- LINK ROAD
- ACCOMMODATION TRACK
- PROPOSED HIGHWAY BOUNDARY FENCE
- INDICATIVE TEMPORARY CONTRACTOR COMPOUND
- INDICATIVE LIGHTING COLUMNS
- GRASSED EMBANKMENTS/CUTTINGS
- PROPOSED PLANTING
- PROPOSED HEDGEROW
- GRASSED AREAS
- EXISTING POND
- INDICATIVE POND FOR BIODIVERSITY NET GAIN
- INDICATIVE POND FOR GREAT CRESTED NEWT MITIGATION
- INDICATIVE ATTENUATION BASIN
- INDICATIVE WATERCOURSE DIVERSION
- INDICATIVE SWALE
- EXISTING CULVERT
- PROPOSED CULVERT
- INDICATIVE SURFACE WATER PUMPING STATION
- EXISTING PUBLIC RIGHT OF WAY
- PROPOSED PERMANENT PUBLIC RIGHT OF WAY
- HIGHWAY TO BE PERMANENTLY CONVERTED TO FOOTPATH
- EXISTING A12

NOT PROTECTIVELY MARKED

COPYRIGHT

Reproduced from Ordnance Survey map with the permission of Ordnance Survey on behalf of the controller of Her Majesty's Stationery Office © Crown Copyright (2021). All Rights reserved. NNB GenCo 0100060408.
Esri, DigitalGlobe, GeoEye, Earthstar Geographics, CNES/Airbus DS, USDA, USGS, AeroGRID, IGN, and the GIS User Community.
PROW data sourced from Suffolk CC on 27/02/2019 under OGL v3.0 are an interpretation of the Definitive Map and Statement, not the Definitive Map itself, and should not be relied on for determining the position or alignment of any public right of way. The data contains Ordnance Survey data © Crown copyright and database right 2019.



DOCUMENT:
ENVIRONMENTAL STATEMENT ADDENDUM
VOLUME 2
CHAPTER 6
SIZEWELL LINK ROAD

DRAWING TITLE:
ILLUSTRATIVE MASTERPLAN FOR
THE SIZEWELL LINK ROAD - AREA 3

DRAWING NO:
FIGURE 6.2.5

DATE:
JAN 2021

DRAWN:
V.W.

SCALE:
1:25,000 @A3

SCALE BAR

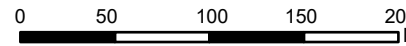



NOTES

FOR DETAILS OF PERMANENT AND TEMPORARY POSSESSION WITHIN ORDER LIMITS REFER TO LAND PLANS

KEY

- SIZEWELL LINK ROAD DEVELOPMENT SITE BOUNDARY
- LINK ROAD
- ACCOMMODATION TRACK
- PROPOSED HIGHWAY BOUNDARY FENCE
- INDICATIVE TEMPORARY CONTRACTOR COMPOUND
- INDICATIVE LIGHTING COLUMNS
- GRASSED EMBANKMENTS/CUTTINGS
- PROPOSED PLANTING
- PROPOSED HEDGEROW
- GRASSED AREAS
- EXISTING POND
- INDICATIVE POND FOR BIODIVERSITY NET GAIN
- INDICATIVE POND FOR GREAT CRESTED NEWT MITIGATION
- INDICATIVE ATTENUATION BASIN
- INDICATIVE WATERCOURSE DIVERSION
- INDICATIVE SWALE
- EXISTING CULVERT
- PROPOSED CULVERT
- INDICATIVE SURFACE WATER PUMPING STATION
- EXISTING PUBLIC RIGHT OF WAY
- PROPOSED PERMANENT PUBLIC RIGHT OF WAY
- HIGHWAY TO BE PERMANENTLY CONVERTED TO FOOTPATH
- EXISTING A12

NOT PROTECTIVELY MARKED

COPYRIGHT

Reproduced from Ordnance Survey map with the permission of Ordnance Survey on behalf of the controller of Her Majesty's Stationery Office © Crown Copyright (2021). All Rights reserved. NNB GenCo 0100060408. Esri, DigitalGlobe, GeoEye, Earthstar Geographics, CNES/Airbus DS, USDA, USGS, AeroGRID, IGN, and the GIS User Community. PROW data sourced from Suffolk CC on 27/02/2019 under OGL v3.0 are an interpretation of the Definitive Map and Statement, not the Definitive Map itself, and should not be relied on for determining the position or alignment of any public right of way. The data contains Ordnance Survey data © Crown copyright and database right 2019.



DOCUMENT:
ENVIRONMENTAL STATEMENT ADDENDUM
VOLUME 2
CHAPTER 6
DESCRIPTION OF THE SIZEWELL LINK ROAD

DRAWING TITLE:
ILLUSTRATIVE MASTERPLAN FOR THE
SIZEWELL LINK ROAD - AREA 4

DRAWING NO:
FIGURE 6.2.6

DATE: JAN 2021 DRAWN: V.W. SCALE: 1:25,000 @A3

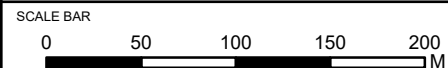



NOTES

FOR DETAILS OF PERMANENT AND TEMPORARY POSSESSION WITHIN ORDER LIMITS REFER TO LAND PLANS

KEY

- SIZEWELL LINK ROAD DEVELOPMENT
- SITE BOUNDARY
- LINK ROAD
- ACCOMMODATION TRACK
- PROPOSED HIGHWAY BOUNDARY FENCE
- INDICATIVE TEMPORARY CONTRACTOR COMPOUND
- INDICATIVE LIGHTING COLUMNS
- GRASSED EMBANKMENTS/CUTTINGS
- PROPOSED PLANTING
- PROPOSED HEDGEROW
- GRASSED AREAS
- EXISTING POND
- INDICATIVE POND FOR BIODIVERSITY NET GAIN
- INDICATIVE POND FOR GREAT CRESTED NEWT MITIGATION
- INDICATIVE ATTENUATION BASIN
- INDICATIVE WATERCOURSE DIVERSION
- INDICATIVE SWALE
- EXISTING CULVERT
- PROPOSED CULVERT
- INDICATIVE SURFACE WATER PUMPING STATION
- EXISTING PUBLIC RIGHT OF WAY
- PROPOSED PERMANENT PUBLIC RIGHT OF WAY
- HIGHWAY TO BE PERMANENTLY CONVERTED TO FOOTPATH
- EXISTING A12

NOT PROTECTIVELY MARKED

COPYRIGHT

Reproduced from Ordnance Survey map with the permission of Ordnance Survey on behalf of the controller of Her Majesty's Stationery Office © Crown Copyright (2021). All Rights reserved. NNB GenCo 0100060408.
Esri, DigitalGlobe, GeoEye, Earthstar Geographics, CNES/Airbus DS, USDA, USGS, AeroGRID, IGN, and the GIS User Community.
PROW data sourced from Suffolk CC on 27/02/2019 under OGL v3.0 are an interpretation of the Definitive Map and Statement, not the Definitive Map itself, and should not be relied on for determining the position or alignment of any public right of way. The data contains Ordnance Survey data © Crown copyright and database right 2019.



DOCUMENT:
ES ADDENDUM
VOLUME 2
CHAPTER 6
DESCRIPTION OF THE SIZEWELL LINK ROAD

DRAWING TITLE:
ILLUSTRATIVE MASTERPLAN FOR THE
SIZEWELL LINK ROAD - AREA 5

DRAWING NO:
FIGURE 6.2.7

DATE:
JAN 2021

DRAWN:
V.W.

SCALE:
1:25,000 @A3

SCALE BAR





- NOTES**
FOR DETAILS OF PERMANENT AND TEMPORARY POSSESSION WITHIN ORDER LIMITS REFER TO LAND PLANS
- KEY**
- SIZEWELL LINK ROAD DEVELOPMENT SITE BOUNDARY
 - LINK ROAD
 - ACCOMMODATION TRACK
 - PROPOSED HIGHWAY BOUNDARY FENCE
 - INDICATIVE TEMPORARY CONTRACTOR COMPOUND
 - INDICATIVE LIGHTING COLUMNS
 - GRASSED EMBANKMENTS/CUTTINGS
 - PROPOSED PLANTING
 - PROPOSED HEDGEROW
 - GRASSED AREAS
 - EXISTING POND
 - INDICATIVE POND FOR BIODIVERSITY NET GAIN
 - INDICATIVE POND FOR GREAT CRESTED NEWT MITIGATION
 - INDICATIVE ATTENUATION BASIN
 - INDICATIVE WATERCOURSE DIVERSION
 - INDICATIVE SWALE
 - EXISTING CULVERT
 - PROPOSED CULVERT
 - INDICATIVE SURFACE WATER PUMPING STATION
 - EXISTING PUBLIC RIGHT OF WAY
 - PROPOSED PERMANENT PUBLIC RIGHT OF WAY
 - HIGHWAY TO BE PERMANENTLY CONVERTED TO FOOTPATH
 - EXISTING A12

NOT PROTECTIVELY MARKED

COPYRIGHT
Reproduced from Ordnance Survey map with the permission of Ordnance Survey on behalf of the controller of Her Majesty's Stationary Office © Crown Copyright (2021). All Rights reserved. NNB GenCo 0100060408.
Esri, DigitalGlobe, GeoEye, Earthstar Geographics, CNES/Airbus DS, USDA, USGS, AeroGRID, IGN, and the GIS User Community.
PROW data sourced from Suffolk CC on 27/02/2019 under OGL v3.0 are an interpretation of the Definitive Map and Statement, not the Definitive Map itself, and should not be relied on for determining the position or alignment of any public right of way. The data contains Ordnance Survey data © Crown copyright and database right 2019.



DOCUMENT:
ENVIRONMENTAL STATEMENT ADDENDUM
VOLUME 2
CHAPTER 6
SIZEWELL LINK ROAD

DRAWING TITLE:
ILLUSTRATIVE MASTERPLAN FOR THE
SIZEWELL LINK ROAD - AREA 6

DRAWING NO:
FIGURE 6.2.8

DATE: JAN 2021 **DRAWN:** V.W. **SCALE:** 1:25,000 @A3

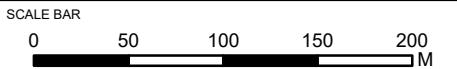

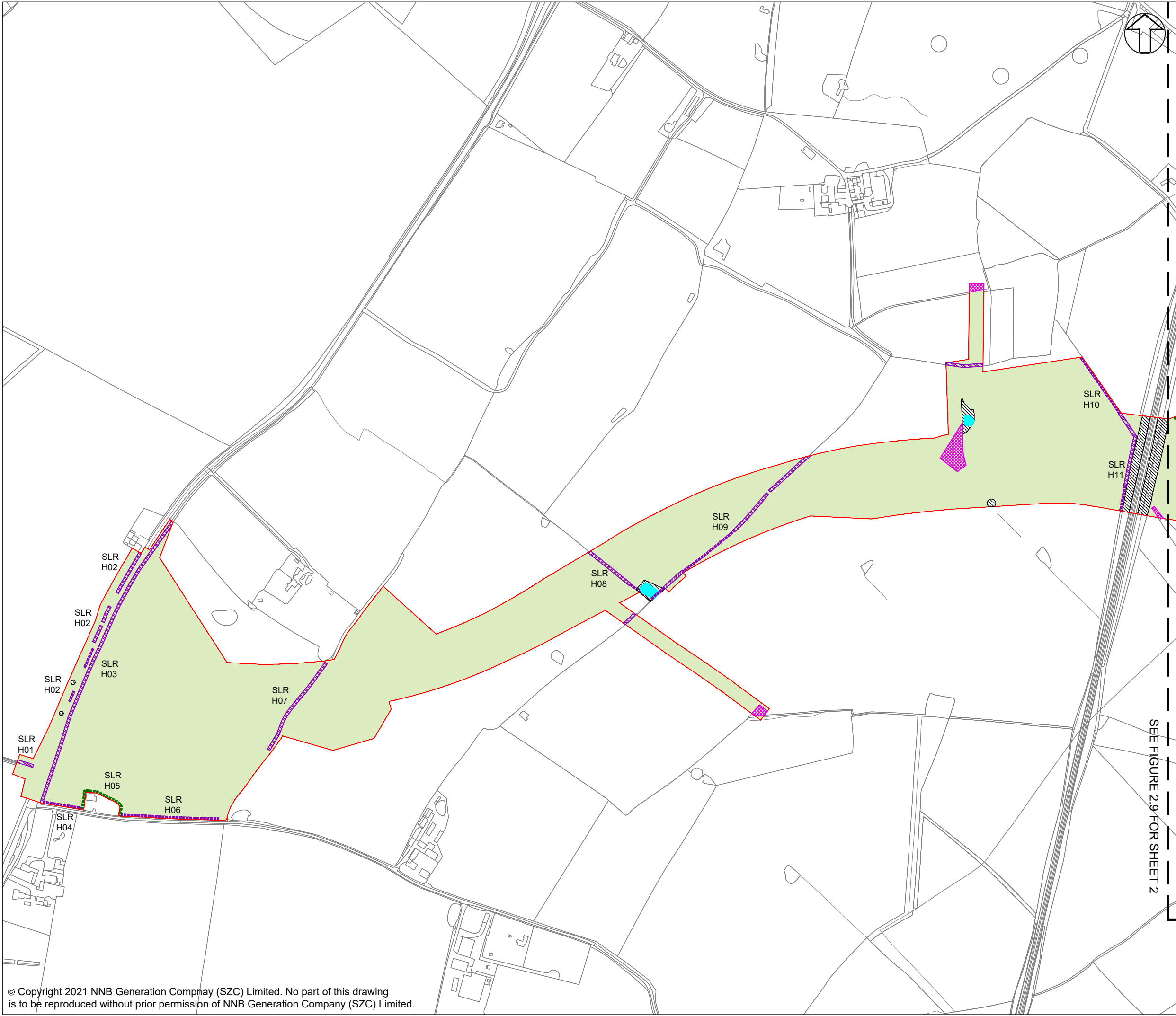

NOTES:

- FOR DETAILS OF PERMANENT AND TEMPORARY POSSESSION WITHIN ORDER LIMITS REFER TO LAND PLANS.
- THE LOCATIONS OF FEATURES SHOWN ARE INDICATIVE ONLY. EXACT LOCATIONS TO BE CONFIRMED ON SITE.
- ADDITIONAL FEATURES MAY BE PRESENT ON SITE THAT HAVE NOT BEEN IDENTIFIED.
- THIS DRAWING IS BASED ON AERIAL PHOTOGRAPHS AND SITE VISITS.
- FOR HEDGEROW REFERENCES (H01-H03) PLEASE REFER TO SCHEDULE 21 OF DRAFT DCO (DOC REF 3.1)
- WITHIN THE AREA SHOWN AS 'GENERAL SITE CLEARANCE' NOT EVERYTHING WOULD BE CLEARED. SITE CLEARANCE WOULD BE THE MINIMUM REQUIRED TO UNDERTAKE THE WORKS. GENERAL SITE CLEARANCE CONSISTS OF REMOVAL OF OVERGROWN VEGETATION IN VERGES, AND TOPSOIL REMOVAL AND DISPOSAL.

KEY:

- SIZEWELL LINK ROAD DEVELOPMENT
- SITE BOUNDARY
- RETAINED HEDGEROW
- RETAINED IMPORTANT HEDGEROW (HEDGEROW REGULATIONS 1997)
- RETAINED AND ENHANCED TREES AND SHRUBS
- RETAINED AND ENHANCED POND
- AREA OF GENERAL SITE CLEARANCE FOR CONSTRUCTION WORKS WITHIN THE SITE
- VEGETATION TO BE REMOVED
- IMPORTANT HEDGEROW (HEDGEROW REGULATIONS 1997) TO BE REMOVED
- POND TO BE REMOVED

NOT PROTECTIVELY MARKED

COPYRIGHT:
Reproduced from Ordnance Survey map with the permission of Ordnance Survey on behalf of the controller of Her Majesty's Stationary Office © Crown copyright (2021). All Rights reserved. NNB GenCo Licence: 0100060408

DOCUMENT:
ENVIRONMENTAL STATEMENT ADDENDUM
VOLUME 2
CHAPTER 6
SIZEWELL LINK ROAD

DRAWING TITLE:
SITE CLEARANCE PLAN
SHEET 1 OF 4

DRAWING NO:
FIGURE 6.2.9

DATE: JAN 2021	DRAWN: J.B.	SCALE: 1:5000 @ A3	REVISION: 2.0
-------------------	----------------	-----------------------	------------------

SCALE BAR:
50m 0 50 100 150m

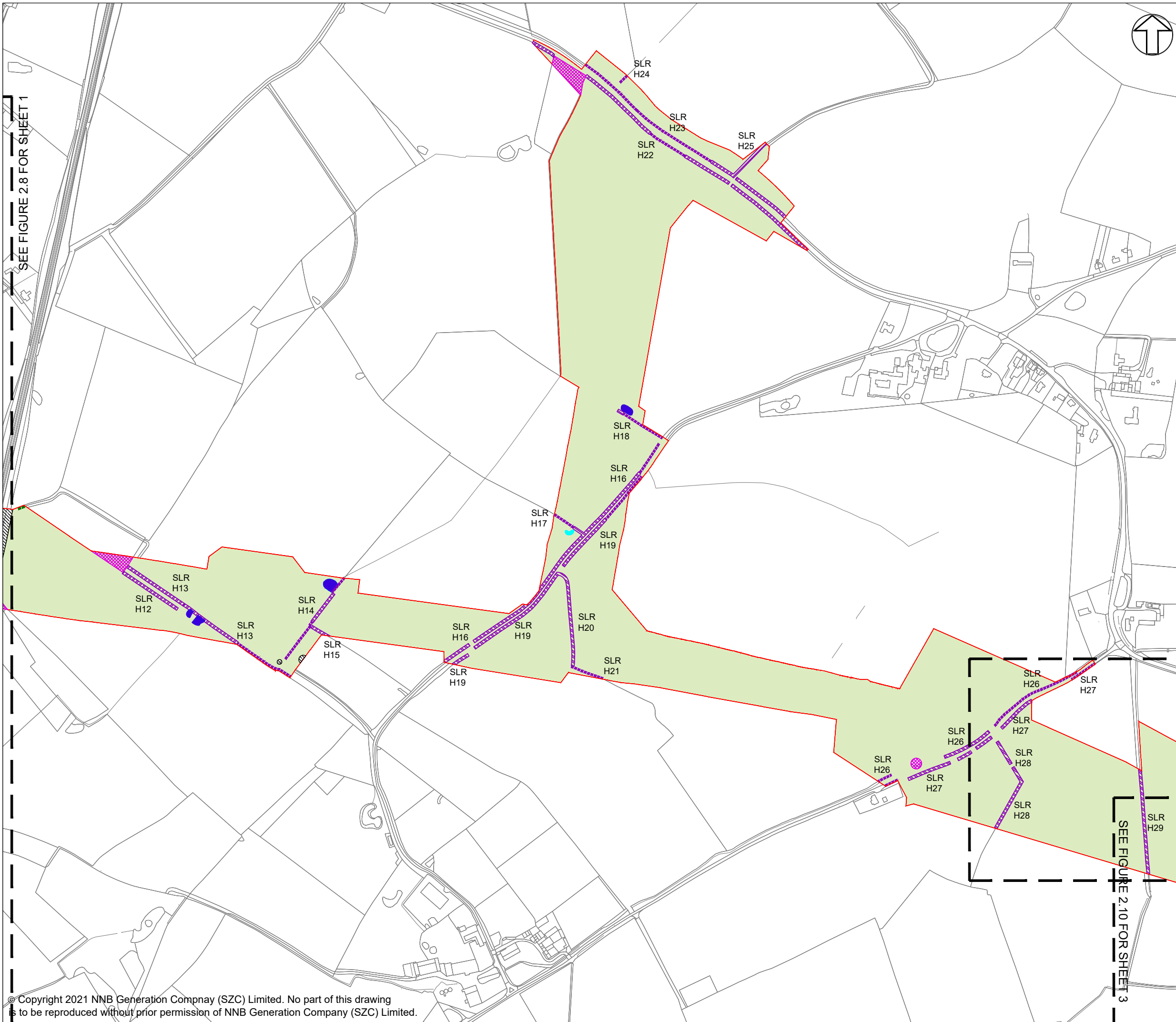

NOTES:

1. FOR DETAILS OF PERMANENT AND TEMPORARY POSSESSION WITHIN ORDER LIMITS REFER TO LAND PLANS.
2. THE LOCATIONS OF FEATURES SHOWN ARE INDICATIVE ONLY. EXACT LOCATIONS TO BE CONFIRMED ON SITE.
3. ADDITIONAL FEATURES MAY BE PRESENT ON SITE THAT HAVE NOT BEEN IDENTIFIED.
4. THIS DRAWING IS BASED ON AERIAL PHOTOGRAPHS AND SITE VISITS.
5. FOR HEDGEROW REFERENCES (H01-H63) PLEASE REFER TO SCHEDULE 21 OF DRAFT DCO (DOC REF 3.1)
6. WITHIN THE AREA SHOWN AS 'GENERAL SITE CLEARANCE' NOT EVERYTHING WOULD BE CLEARED. SITE CLEARANCE WOULD BE THE MINIMUM REQUIRED TO UNDERTAKE THE WORKS. GENERAL SITE CLEARANCE CONSISTS OF REMOVAL OF OVERGROWN VEGETATION IN VERGES, AND TOPSOIL REMOVAL AND DISPOSAL.

KEY:

- SIZEWELL LINK ROAD DEVELOPMENT
- SITE BOUNDARY
- RETAINED HEDGEROW
- RETAINED IMPORTANT HEDGEROW (HEDGEROW REGULATIONS 1997)
- RETAINED AND ENHANCED TREES AND SHRUBS
- RETAINED AND ENHANCED POND
- AREA OF GENERAL SITE CLEARANCE FOR CONSTRUCTION WORKS WITHIN THE SITE
- VEGETATION TO BE REMOVED
- IMPORTANT HEDGEROW (HEDGEROW REGULATIONS 1997) TO BE REMOVED
- POND TO BE REMOVED

NOT PROTECTIVELY MARKED

COPYRIGHT:

Reproduced from Ordnance Survey map with the permission of Ordnance Survey on behalf of the controller of Her Majesty's Stationery Office © Crown copyright (2021). All Rights reserved. NNB GenCo Licence: 0100060408



DOCUMENT:

ENVIRONMENTAL STATEMENT ADDENDUM
VOLUME 2
CHAPTER 6
SIZEWELL LINK ROAD

DRAWING TITLE:

SITE CLEARANCE PLAN
SHEET 2 OF 4

DRAWING NO:

FIGURE 6.2.10

DATE: JAN 2021 DRAWN: J.B. SCALE: 1:5000 @ A3 REVISION: 2.0

SCALE BAR:

50m 0 50 100 150m

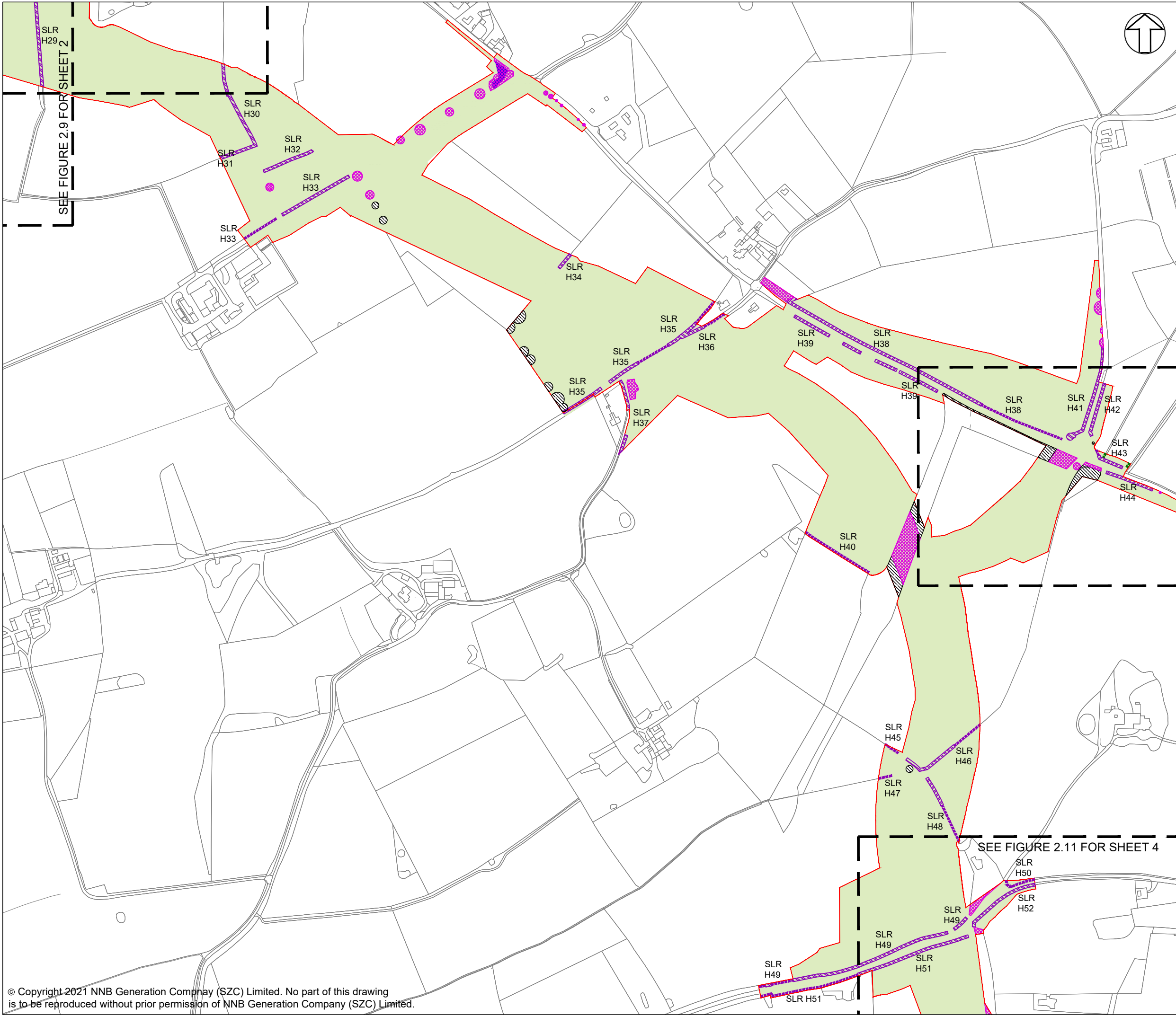

NOTES:

- FOR DETAILS OF PERMANENT AND TEMPORARY POSSESSION WITHIN ORDER LIMITS REFER TO LAND PLANS.
- THE LOCATIONS OF FEATURES SHOWN ARE INDICATIVE ONLY. EXACT LOCATIONS TO BE CONFIRMED ON SITE.
- ADDITIONAL FEATURES MAY BE PRESENT ON SITE THAT HAVE NOT BEEN IDENTIFIED.
- THIS DRAWING IS BASED ON AERIAL PHOTOGRAPHS AND SITE VISITS.
- FOR HEDGEROW REFERENCES (H01-H63) PLEASE REFER TO SCHEDULE 21 OF DRAFT DCO (DOC REF 3.1)
- WITHIN THE AREA SHOWN AS 'GENERAL SITE CLEARANCE' NOT EVERYTHING WOULD BE CLEARED. SITE CLEARANCE WOULD BE THE MINIMUM REQUIRED TO UNDERTAKE THE WORKS. GENERAL SITE CLEARANCE CONSISTS OF REMOVAL OF OVERGROWN VEGETATION IN VERGES, AND TOPSOIL REMOVAL AND DISPOSAL.

KEY:

- SIZEWELL LINK ROAD DEVELOPMENT
- SITE BOUNDARY
- RETAINED HEDGEROW
- RETAINED IMPORTANT HEDGEROW (HEDGEROW REGULATIONS 1997)
- RETAINED AND ENHANCED TREES AND SHRUBS
- RETAINED AND ENHANCED POND
- AREA OF GENERAL SITE CLEARANCE FOR CONSTRUCTION WORKS WITHIN THE SITE
- VEGETATION TO BE REMOVED
- IMPORTANT HEDGEROW (HEDGEROW REGULATIONS 1997) TO BE REMOVED
- POND TO BE REMOVED

NOT PROTECTIVELY MARKED

COPYRIGHT:

Reproduced from Ordnance Survey map with the permission of Ordnance Survey on behalf of the controller of Her Majesty's Stationary Office © Crown copyright (2021). All Rights reserved. NNB GenCo Licence: 0100060408

Doing the power of good for Britain

DOCUMENT:

ENVIRONMENTAL STATEMENT ADDENDUM
VOLUME 2
CHAPTER 6
SIZEWELL LINK ROAD

DRAWING TITLE:

SITE CLEARANCE PLAN
SHEET 3 OF 4

DRAWING NO:

FIGURE 6.2.11

DATE:	DRAWN:	SCALE:	REVISION:
JAN 2021	J.B.	1:5000 @ A3	2.0

SCALE BAR:

50m 0 50 100 150m

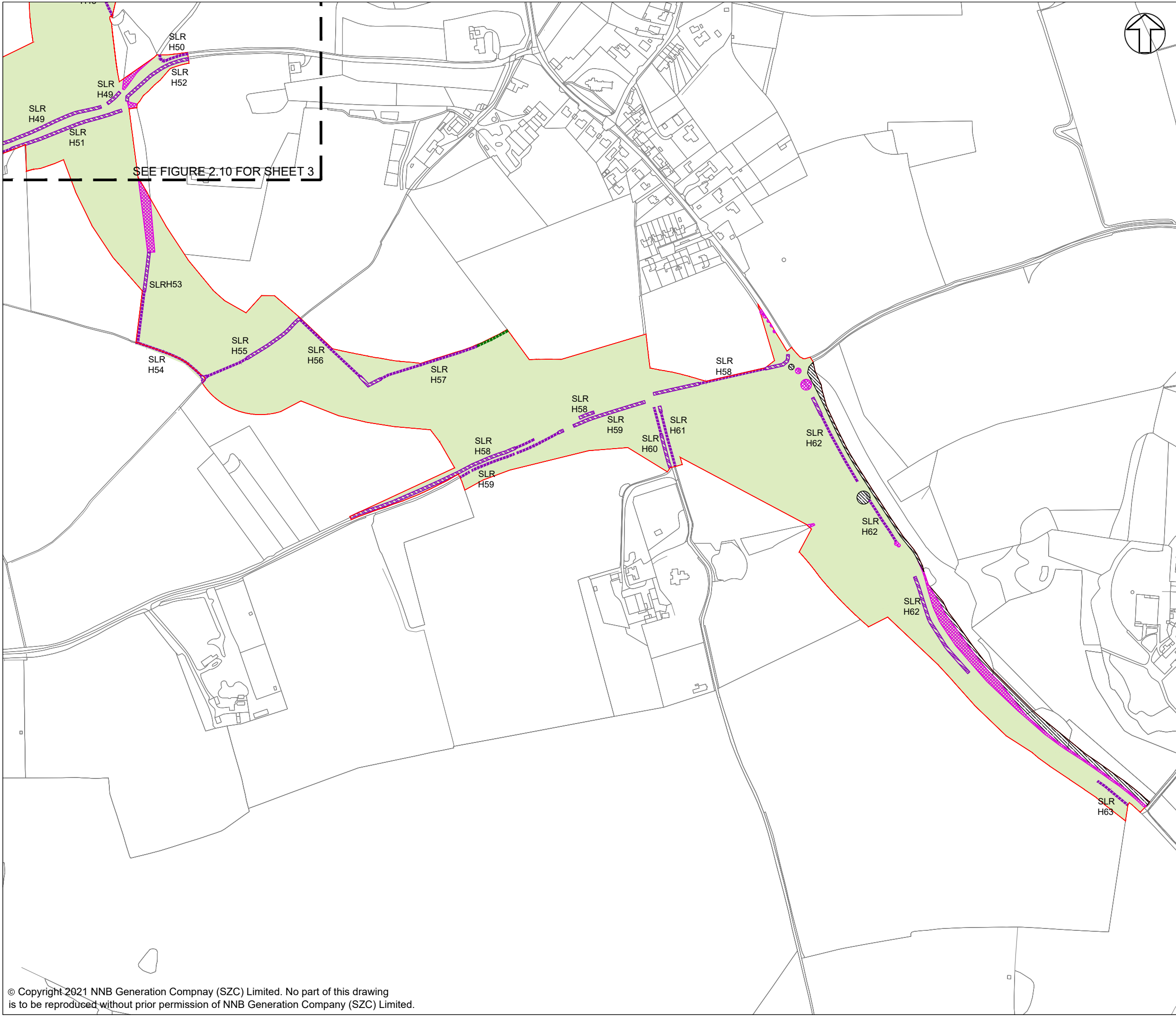

NOTES:

- FOR DETAILS OF PERMANENT AND TEMPORARY POSSESSION WITHIN ORDER LIMITS REFER TO LAND PLANS.
- THE LOCATIONS OF FEATURES SHOWN ARE INDICATIVE ONLY. EXACT LOCATIONS TO BE CONFIRMED ON SITE.
- ADDITIONAL FEATURES MAY BE PRESENT ON SITE THAT HAVE NOT BEEN IDENTIFIED.
- THIS DRAWING IS BASED ON AERIAL PHOTOGRAPHS AND SITE VISITS.
- FOR HEDGEROW REFERENCES (H01-H63) PLEASE REFER TO SCHEDULE 21 OF DRAFT DCO (DOC REF 3.1)
- WITHIN THE AREA SHOWN AS 'GENERAL SITE CLEARANCE' NOT EVERYTHING WOULD BE CLEARED. SITE CLEARANCE WOULD BE THE MINIMUM REQUIRED TO UNDERTAKE THE WORKS. GENERAL SITE CLEARANCE CONSISTS OF REMOVAL OF OVERGROWN VEGETATION IN VERGES, AND TOPSOIL REMOVAL AND DISPOSAL.

KEY:

- SIZEWELL LINK ROAD DEVELOPMENT
- SITE BOUNDARY
- RETAINED HEDGEROW
- RETAINED IMPORTANT HEDGEROW (HEDGEROW REGULATIONS 1997)
- RETAINED AND ENHANCED TREES AND SHRUBS
- RETAINED AND ENHANCED POND
- AREA OF GENERAL SITE CLEARANCE FOR CONSTRUCTION WORKS WITHIN THE SITE
- VEGETATION TO BE REMOVED
- IMPORTANT HEDGEROW (HEDGEROW REGULATIONS 1997) TO BE REMOVED
- POND TO BE REMOVED

NOT PROTECTIVELY MARKED

COPYRIGHT:
Reproduced from Ordnance Survey map with the permission of Ordnance Survey on behalf of the controller of Her Majesty's Stationery Office © Crown copyright (2021). All Rights reserved. NNB GenCo Licence: 0100060408

Sizewell
Doing the power of good for Britain

edf **g2** **CGN**

DOCUMENT:
ENVIRONMENTAL STATEMENT ADDENDUM
VOLUME 2
CHAPTER 6
SIZEWELL LINK ROAD

DRAWING TITLE:
SITE CLEARANCE PLAN
SHEET 4 OF 4

DRAWING NO:
FIGURE 6.2.12

DATE: JAN 2021	DRAWN: J.B.	SCALE: 1:5000 @ A3	REVISION: 2.0
--------------------------	-----------------------	------------------------------	-------------------------

SCALE BAR:
50m 0 50 100 150m

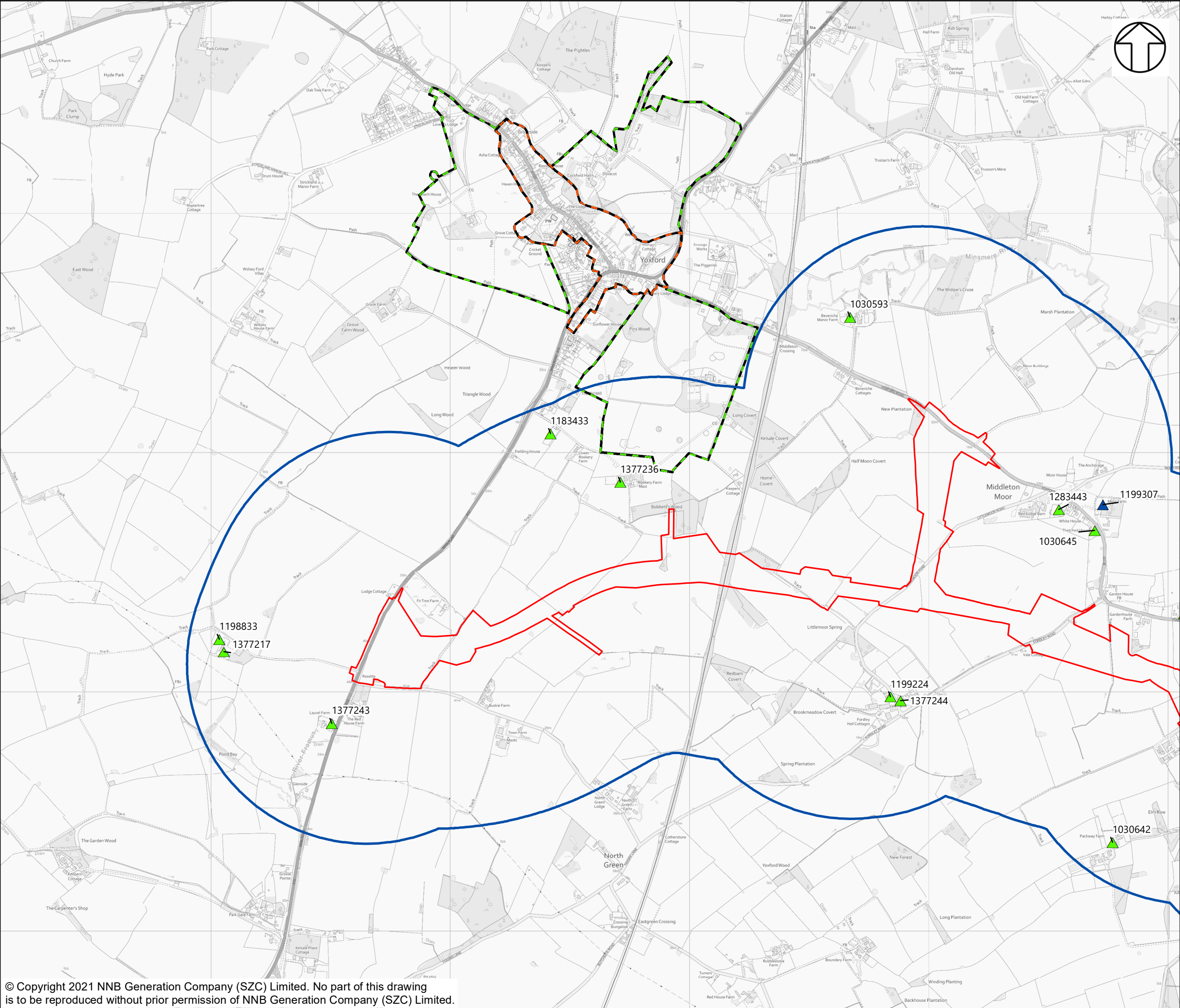

NOTES

KEY

- SIZEWELL LINK ROAD DEVELOPMENT SITE BOUNDARY
- SIZEWELL LINK ROAD DEVELOPMENT SITE BOUNDARY
- 750M STUDY AREA
- YOXFORD CONSERVATION AREA (PREVIOUS EXTENT)
- YOXFORD CONSERVATION AREA EXTENSION (FEB 2020)
- GRADE I LISTED BUILDING
- GRADE II* LISTED BUILDING
- GRADE II LISTED BUILDING
- SCHEDULED MONUMENT

NOT PROTECTIVELY MARKED

COPYRIGHT
Reproduced from Ordnance Survey map with the permission of Ordnance Survey on behalf of the controller of Her Majesty's Stationary Office © Crown Copyright (2021). All Rights reserved. NNB GenCo 0100060408.
The Historic England GIS Data contained in this material was obtained in January 2019. The most publicly available up to date Historic England GIS Data can be obtained from <http://www.historicengland.org.uk> © Historic England 2019.



DOCUMENT:
ENVIRONMENTAL STATEMENT
ADDENDUM
VOLUME 2
CHAPTER 6
SIZEWELL LINK ROAD

DRAWING TITLE:
YOXFORD CONSERVATION AREA LOCATION

DRAWING NO:
FIGURE 6.8.1

DATE: JAN 2021 DRAWN: V.P. SCALE: 1:15,000 @A3 REV: 01

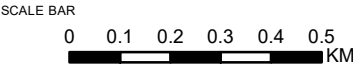

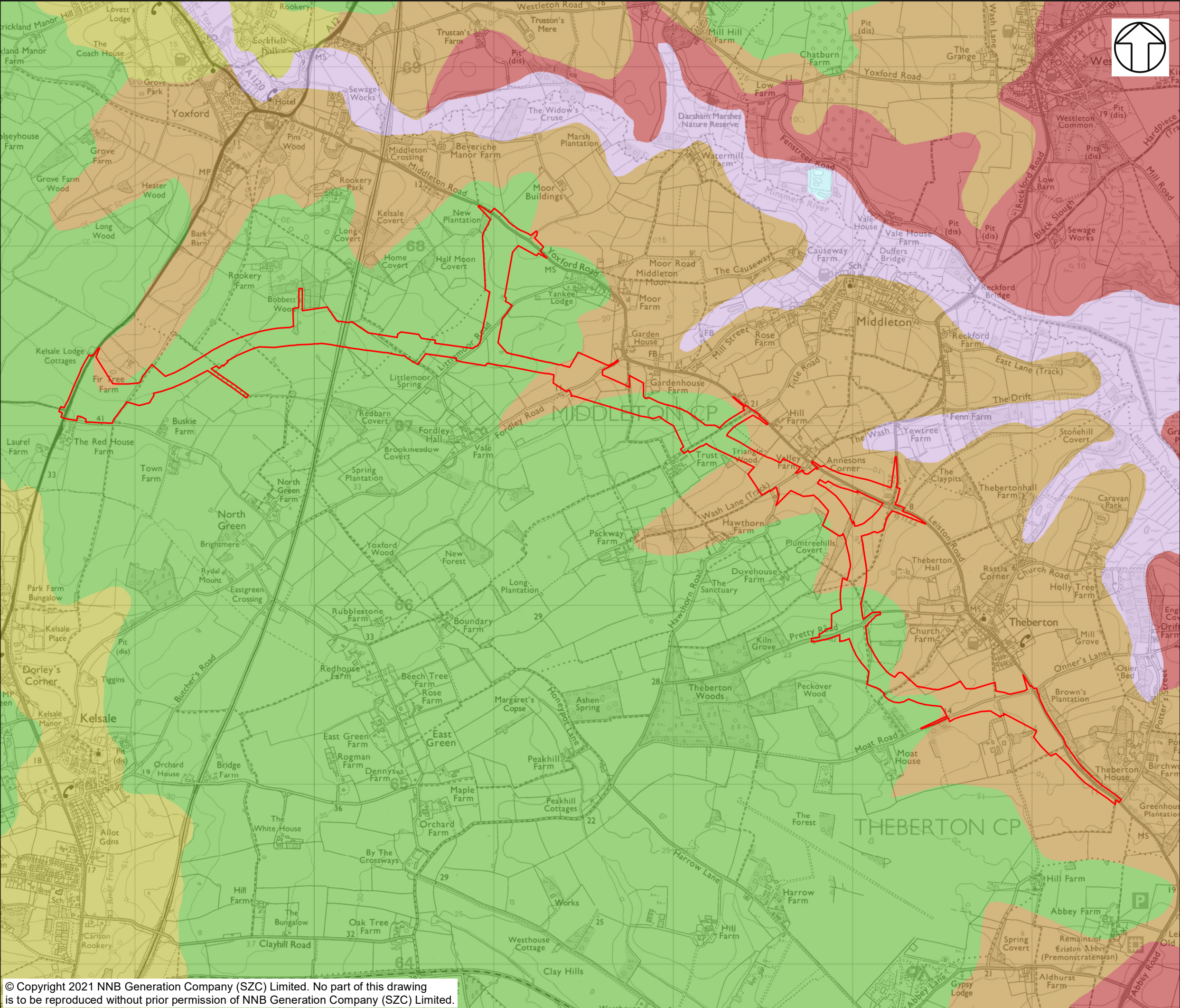

NOTES

KEY

- SIZEWELL LINK ROAD
- DEVELOPMENT SITE BOUNDARY
- SLOWLY PERMEABLE SEASONALLY WET SLIGHTLY ACID BUT BASE-RICH LOAMY AND CLAYEY SOILS
- FREELY DRAINING SLIGHTLY ACID BUT BASE-RICH SOILS
- FREELY DRAINING SLIGHTLY ACID SANDY SOILS
- FEN PEAT SOILS
- LIME-RICH LOAMY AND CLAYEY SOILS WITH IMPEDED DRAINAGE
- WATER

NOT PROTECTIVELY MARKED

COPYRIGHT
Reproduced from Ordnance Survey map with the permission of Ordnance Survey on behalf of the controller of Her Majesty's Stationery Office © Crown Copyright (2021). All Rights reserved. NNB GenCo 0100060408.

© SoilScapes data is taken from LandIS (Land Information System)



DOCUMENT:
ENVIRONMENTAL STATEMENT ADDENDUM
VOLUME 2
CHAPTER 6
SIZEWELL LINK ROAD

DRAWING TITLE:
SIZEWELL LINK ROAD
SOILSCAPE MAPPING

DRAWING NO:
FIGURE 6.9.1

DATE: JAN 2021 DRAWN: M.S. SCALE: 1:20,000 @A3 REV: 02

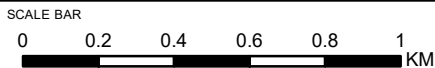

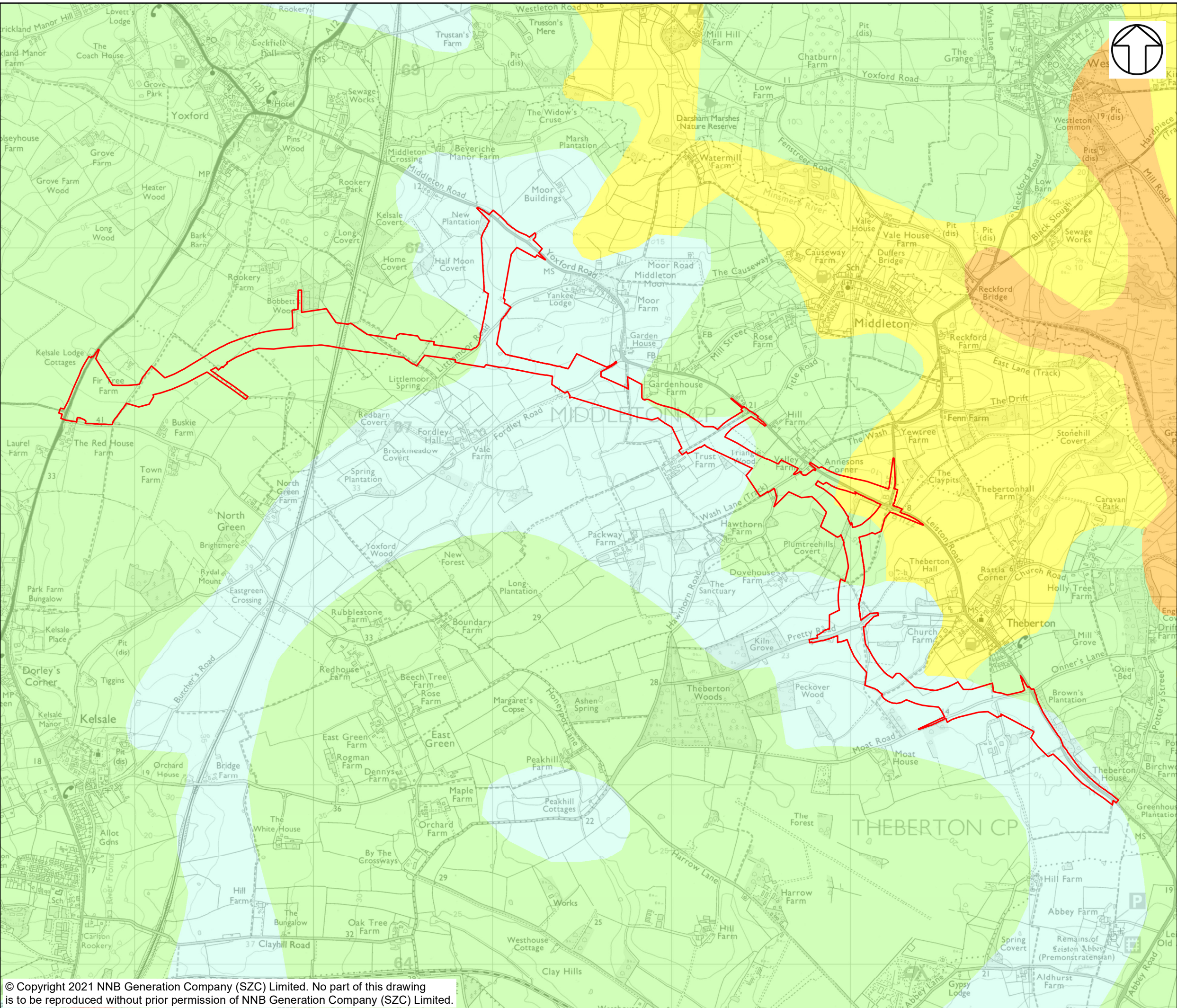

NOTES

KEY

- SIZEWELL LINK ROAD
- DEVELOPMENT SITE BOUNDARY

PROVISIONAL AGRICULTURAL LAND CLASSIFICATION (ALC)

- GRADE 1
- GRADE 2
- GRADE 3
- GRADE 4
- GRADE 5
- NON AGRICULTURAL
- URBAN

NOT PROTECTIVELY MARKED

COPYRIGHT
Reproduced from Ordnance Survey map with the permission of Ordnance Survey on behalf of the controller of Her Majesty's Stationery Office © Crown Copyright (2021). All Rights reserved. NNB GenCo 0100060408.

© Natural England copyright. Contains Ordnance Survey data © Crown copyright and database right 2021.



DOCUMENT:
ENVIRONMENTAL STATEMENT ADDENDUM
VOLUME 2
CHAPTER 6
SIZEWELL LINK ROAD

DRAWING TITLE:
SIZEWELL LINK ROAD
PROVISIONAL ALC MAPPING

DRAWING NO:
FIGURE 6.9.2

DATE: JAN 2021 DRAWN: M.S. SCALE: 1:20,000 @A3 REV: 02

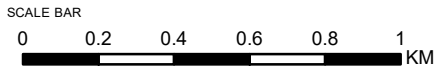

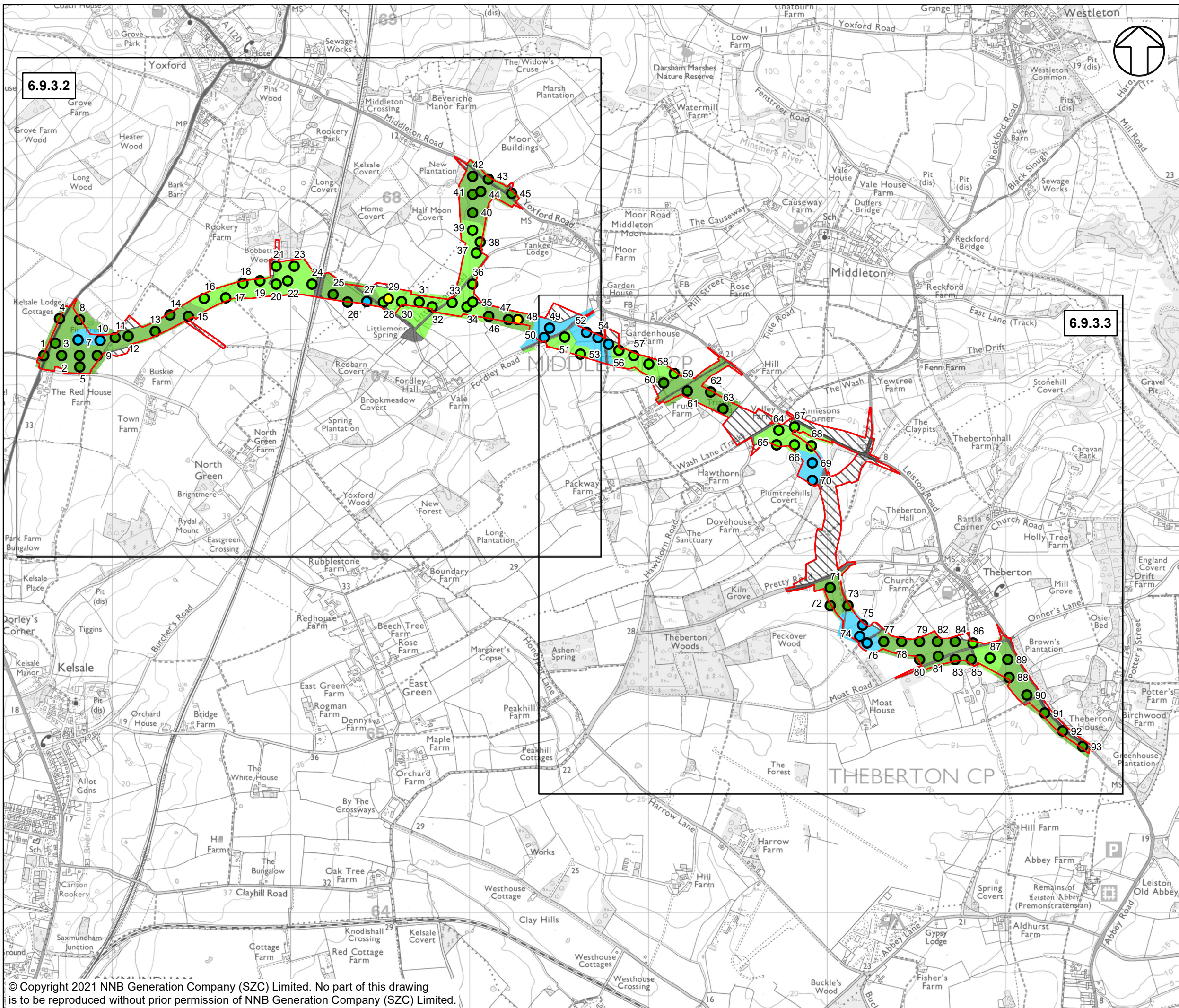

NOTES

KEY

SIZEWELL LINK ROAD
DEVELOPMENT SITE
BOUNDARY

MAPPING OF SURVEY
POINTS

- GRADE 2
- GRADE 3A
- GRADE 3B
- GRADE 4

AGRICULTURAL LAND
CLASS (ALC)

- GRADE 2
- GRADE 3A
- GRADE 3B
- OTHER
- NOT SURVEYED

NOT PROTECTIVELY MARKED

COPYRIGHT
Reproduced from Ordnance Survey map with the permission of
Ordnance Survey on behalf of the controller of Her Majesty's
Stationary Office © Crown Copyright (2021). All Rights
reserved. NNB GenCo 0100060408.

© Natural England copyright. Contains Ordnance Survey data
© Crown copyright and database right 2021.



DOCUMENT:
ENVIRONMENTAL STATEMENT ADDENDUM
VOLUME 2
CHAPTER 6
SIZEWELL LINK ROAD

DRAWING TITLE:
SIZEWELL LINK ROAD
DETAILED ALC MAPPING

DRAWING NO:
FIGURE 6.9.3.1

DATE: JAN 2021 DRAWN: M.S. SCALE: 1:20,000 @A3 REV: 02

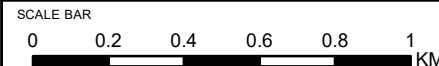

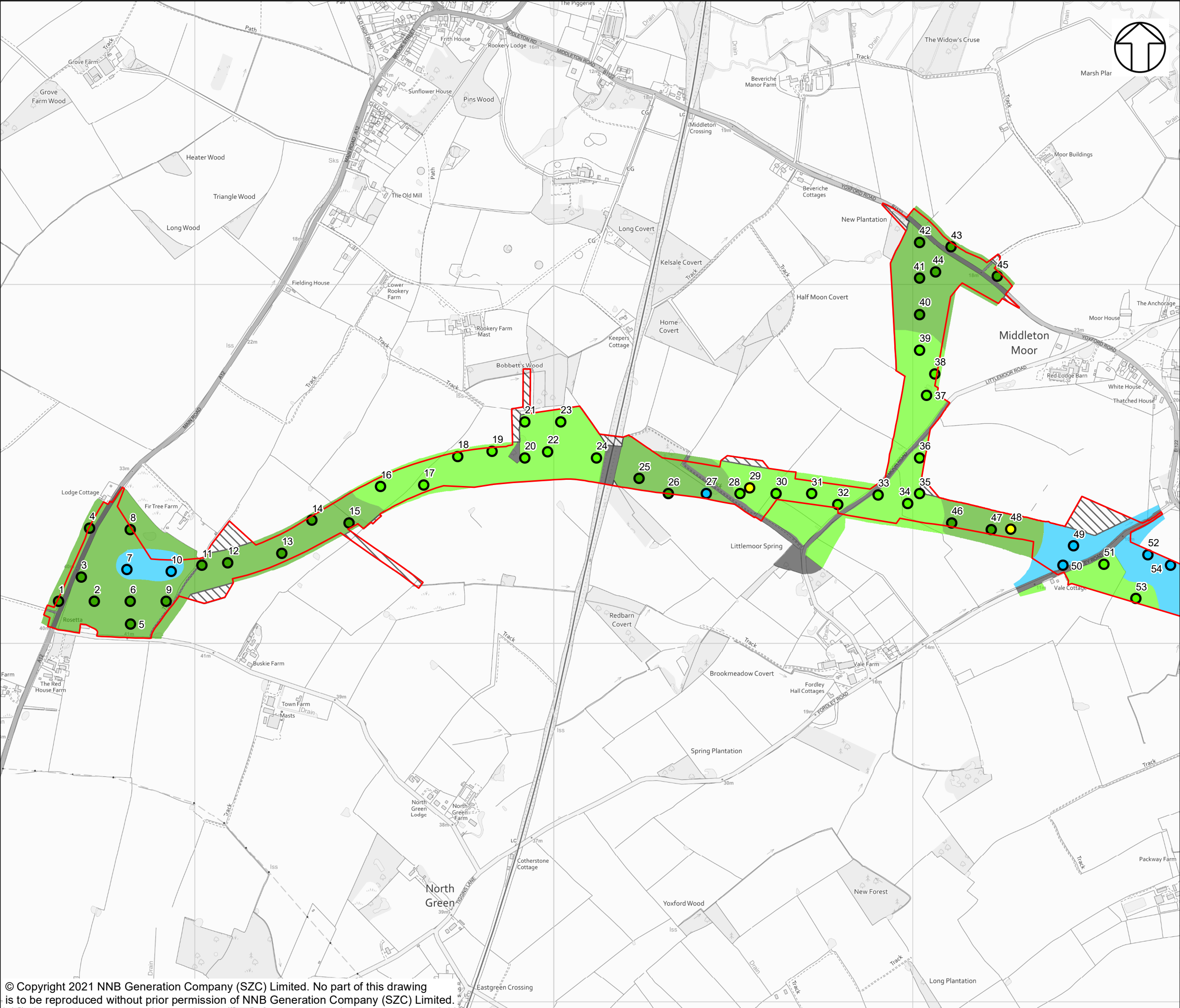

NOTES

KEY

SIZEWELL LINK ROAD
DEVELOPMENT SITE
BOUNDARY

MAPPING OF SURVEY
POINTS

- GRADE 2
- GRADE 3A
- GRADE 3B
- GRADE 4

AGRICULTURAL LAND
CLASS (ALC)

- GRADE 2
- GRADE 3A
- GRADE 3B
- OTHER
- NOT SURVEYED

NOT PROTECTIVELY MARKED

COPYRIGHT
Reproduced from Ordnance Survey map with the permission of
Ordnance Survey on behalf of the controller of Her Majesty's
Stationary Office © Crown Copyright (2021). All Rights
reserved. NNB GenCo 0100060408.

© Natural England copyright. Contains Ordnance Survey data
© Crown copyright and database right 2021.



DOCUMENT:
ENVIRONMENTAL STATEMENT ADDENDUM
VOLUME 2
CHAPTER 6
SIZEWELL LINK ROAD

DRAWING TITLE:
SIZEWELL LINK ROAD
DETAILED ALC MAPPING

DRAWING NO:
FIGURE 6.9.3.2

DATE: JAN 2021 DRAWN: M.S. SCALE: 1:10,000 @A3 REV: 02

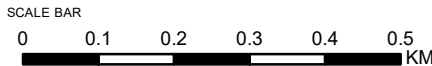

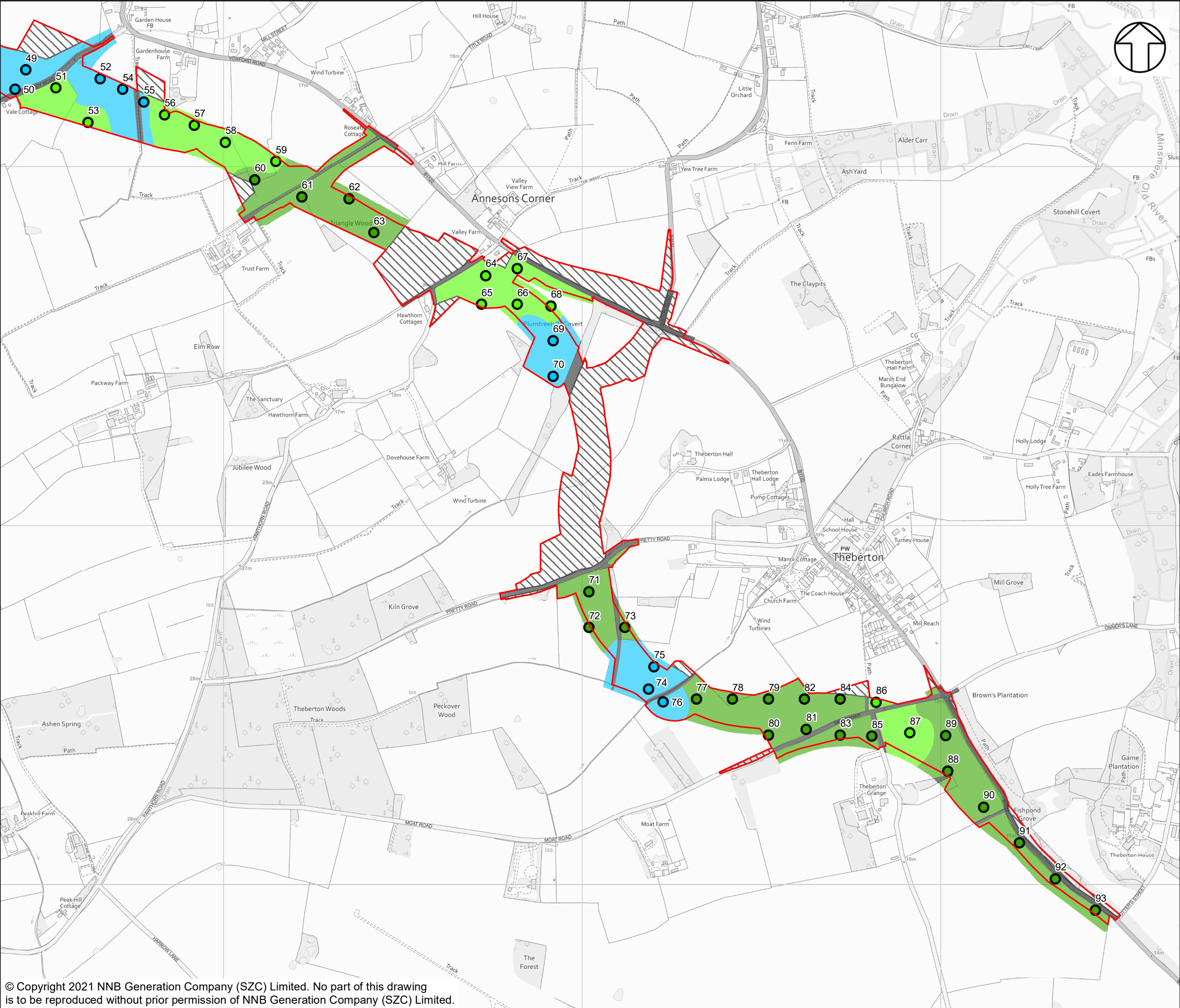

NOTES

KEY

- SIZEWELL LINK ROAD
- DEVELOPMENT SITE BOUNDARY

MAPPING OF SURVEY POINTS

- GRADE 2
- GRADE 3A
- GRADE 3B
- GRADE 4

AGRICULTURAL LAND CLASS (ALC)

- GRADE 2
- GRADE 3A
- GRADE 3B
- OTHER
- NOT SURVEYED

NOT PROTECTIVELY MARKED

COPYRIGHT
Reproduced from Ordnance Survey map with the permission of Ordnance Survey on behalf of the controller of Her Majesty's Stationary Office © Crown Copyright (2021). All Rights reserved. NNB GenCo 0100060408.

© Natural England copyright. Contains Ordnance Survey data
© Crown copyright and database right 2021.



DOCUMENT:
ENVIRONMENTAL STATEMENT ADDENDUM
VOLUME 2
CHAPTER 6
SIZEWELL LINK ROAD

DRAWING TITLE:
SIZEWELL LINK ROAD
DETAILED ALC MAPPING

DRAWING NO:
FIGURE 6.9.3.3

DATE: JAN 2021 DRAWN: M.S. SCALE: 1:10,000 @A3 REV: 02

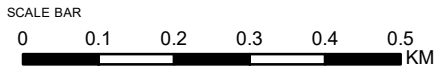

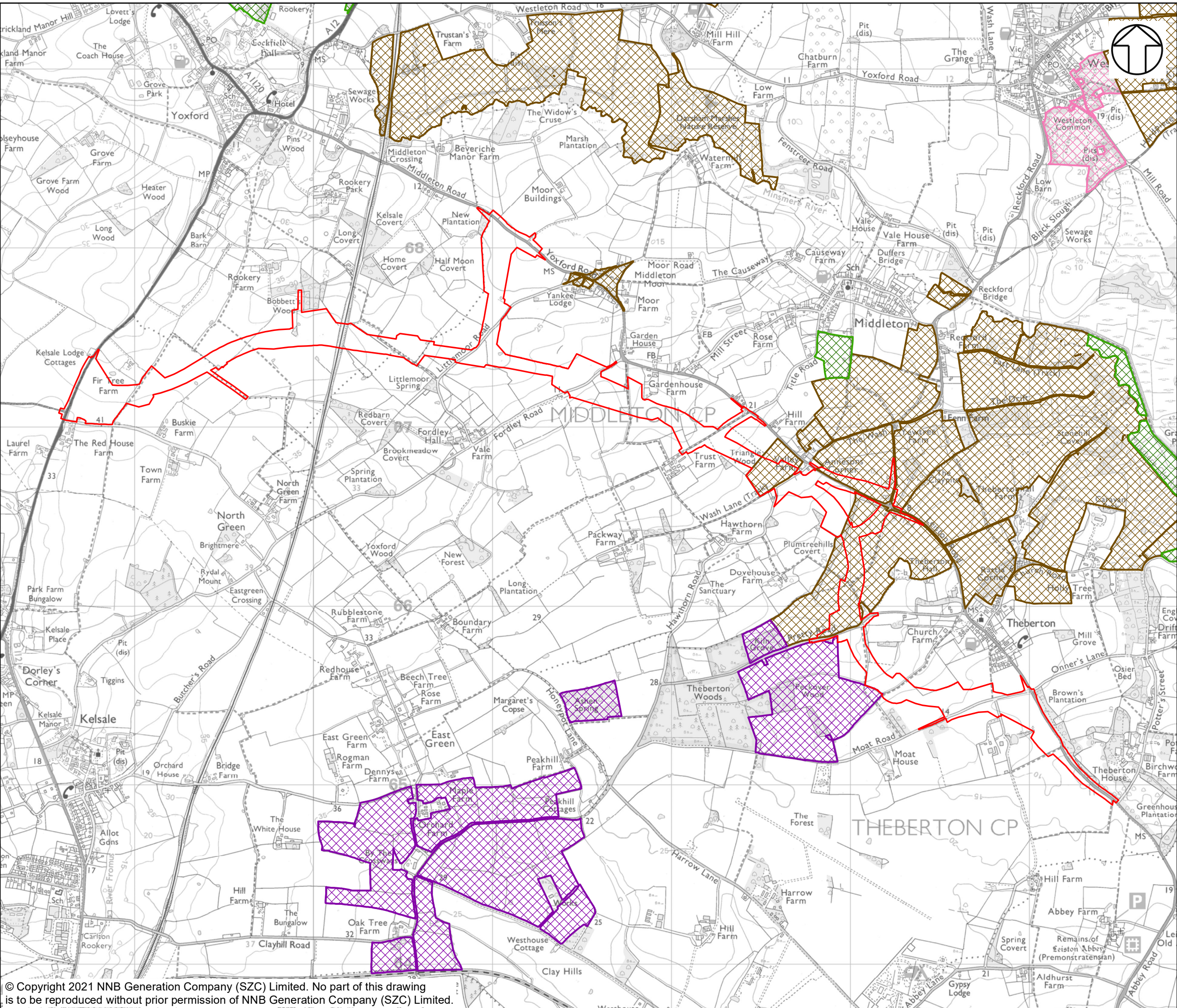

NOTES

KEY

- SIZEWELL LINK ROAD
- DEVELOPMENT SITE BOUNDARY
- ENTRY LEVEL STEWARDSHIP
- ENTRY LEVEL PLUS HIGHER LEVEL STEWARDSHIP
- HIGHER LEVEL STEWARDSHIP
- ORGANIC ENTRY LEVEL STEWARDSHIP
- ORGANIC ENTRY LEVEL PLUS HIGHER LEVEL STEWARDSHIP

NOT PROTECTIVELY MARKED

COPYRIGHT
Reproduced from Ordnance Survey map with the permission of Ordnance Survey on behalf of the controller of Her Majesty's Stationery Office © Crown Copyright (2021). All Rights reserved. NNB GenCo 0100060408.

© Natural England copyright. Contains Ordnance Survey data
© Crown copyright and database right 2021.



DOCUMENT:
ENVIRONMENTAL STATEMENT ADDENDUM
VOLUME 2
CHAPTER 6
SIZEWELL LINK ROAD

DRAWING TITLE:
SIZEWELL LINK ROAD
AGRI-ENVIRONMENT SCHEMES

DRAWING NO:
FIGURE 6.9.4

DATE: JAN 2021 DRAWN: M.S. SCALE: 1:20,000 @A3 REV: 02

