



# The Sizewell C Project

## 6.14 Environmental Statement Addendum Volume 2: Environmental Statement Addendum Figures Chapter 2 Main Development Site Part 1 of 4

---

Revision: 1.0  
Applicable Regulation: Regulation 5(2)(a)  
PINS Reference Number: EN010012

---

January 2021

Planning Act 2008  
Infrastructure Planning (Applications: Prescribed  
Forms and Procedure) Regulations 2009



## **CONTENTS**

### **PART 1 OF 4 (THIS PART)**

- FIGURE 2.2.1: OPERATIONAL PARAMETER PLAN - BAT BARN
- FIGURE 2.2.2: CONSTRUCTION PARAMETER PLAN
- FIGURE 2.2.3: ILLUSTRATIVE VIEW OF THE PERMANENT BEACH LANDING FACILITY
- FIGURE 2.2.4: ILLUSTRATIVE VIEW OF THE TEMPORARY BEACH LANDING FACILITY
- FIGURE 2.2.5: ILLUSTRATIVE VIEW OF THE TEMPORARY BEACH LANDING FACILITY (ON BEACH)
- FIGURE 2.2.6: SIZEWELL B RELOCATED FACILITIES SITE LAYOUT IN THE APPLICATION
- FIGURE 2.2.7: SIZEWELL B RELOCATED FACILITIES REVISED SITE LAYOUT (OPTION 1)
- FIGURE 2.2.8: OPERATIONAL PARAMETER PLAN - MAIN PLATFORM
- FIGURE 2.2.9: ILLUSTRATIVE VIEW OF CORONATION WOOD DEVELOPMENT AREA (OPTION 1)
- FIGURE 2.2.10: ILLUSTRATIVE VIEW OF PILLBOX FIELD (OPTION 1)
- FIGURE 2.2.11: SIZEWELL B RELOCATED FACILITIES ALTERNATIVE LAYOUT (OPTION 2)
- FIGURE 2.2.12: OPERATIONAL PARAMETER PLAN - SIZEWELL B RELOCATED FACILITIES AND NATIONAL GRID LAND
- FIGURE 2.2.13: CURRENT AND PROPOSED LOCATIONS OF WATER RESOURCE STORAGE AREA
- FIGURE 2.2.14: INDICATIVE SKETCH OF FLOOD MITIGATION AREA AND WET WOODLAND HABITAT
- FIGURE 2.2.15: ILLUSTRATIVE VIEW OF THE SSSI CROSSING INCLUDED IN THE APPLICATION
- FIGURE 2.2.16: ILLUSTRATIVE VIEW OF THE PROPOSED CHANGE TO SSSI CROSSING
- FIGURE 2.2.17: LANDSCAPE RETENTION/ CLEARANCE - LOCATION 1 - IH10-IH25
- FIGURE 2.2.18: LANDSCAPE RETENTION/ CLEARANCE - LOCATION 2 IH08
- FIGURE 2.2.19: LANDSCAPE RETENTION/ CLEARANCE - LOCATION 3 CLOSE TO RAIL ROUTE ALIGNMENT



- FIGURE 2.2.20: SEA DEFENCE CROSS SECTION (OVERLAY)
- FIGURE 2.2.21: TEMPORARY SEA DEFENCE CROSS SECTION
- FIGURE 2.2.22: PERMANENT SEA DEFENCE CROSS SECTION
- FIGURE 2.2.23: NORTHERN MOUND CROSS SECTION
- FIGURE 2.2.24: ILLUSTRATIVE VIEW OF THE PROPOSED CHANGE TO THE PERMANENT HCDF
- FIGURE 2.2.25: PERMANENT SEA DEFENCE CROSS SECTION (ADAPTIVE)
- FIGURE 2.2.26: PAKENHAM FEN MEADOW COMPENSATION AREA SITE BOUNDARY
- FIGURE 2.2.27: FEN MEADOW AT PAKENHAM ENVIRONMENTAL SITE CONTEXT PLAN
- FIGURE 2.2.28: CHANGES TO THE SITE BOUNDARY OF THE MAIN DEVELOPMENT SITE
- FIGURE 2.2.29: CHANGES TO THE SITE BOUNDARY OF THE FEN MEADOW COMPENSATION AREA AT HALESWORTH
- FIGURE 2.2.30: CHANGES TO THE SITE BOUNDARY OF THE FEN MEADOW COMPENSATION AREA AT BENHALL
- FIGURE 2.2.31: CHANGES TO THE SITE BOUNDARY OF THE MARSH HARRIER HABITAT IMPROVEMENT AREA AT WESTLETON
- FIGURE 2.2.32: PROPOSED BRIDLEWAY LINK BETWEEN ALDHURST FARM AND KENTON HILLS

## **PART 2 OF 4**

- FIGURE 2.2.33: CONSTRUCTION MASTERPLAN
- FIGURE 2.2.34: CONSTRUCTION PHASE 1
- FIGURE 2.2.35: CONSTRUCTION PHASE 2
- FIGURE 2.2.36: CONSTRUCTION PHASE 3
- FIGURE 2.2.37: CONSTRUCTION PHASE 4
- FIGURE 2.2.38: CONSTRUCTION PHASE 5
- FIGURE 2.2.39: LANDSCAPE RETENTION PLAN
- FIGURE 2.2.40: SITE CLEARANCE PLAN
- FIGURE 2.2.41: LANDSCAPE MASTERPLAN (OPERATIONAL)

---

### **PART 3 OF 4**

- FIGURE 2.7.1: MAIN DEVELOPMENT SITE AIR QUALITY REPRESENTATIVE RECEPTOR LOCATIONS
- FIGURE 2.7.2: PEAK MONTHLY MEAN DUST DEPOSITION FROM COMBINED MITIGATED EROSION OF ACTIVE STOCKPILE AREA AND DROPPING AND LOADING OPERATIONS
- FIGURE 2.7.3: PEAK PREDICTED DUST DEPOSITION RATES FROM CONTROLLED LIME APPLICATION
- FIGURE 2.8.1: ZONE OF THEORETICAL VISIBILITY MODEL OF ENHANCED PERMANENT BEACH LANDING FACILITY PARAMETERS (CONSTRUCTION ZONE C16)
- FIGURE 2.8.2: ZONE OF THEORETICAL VISIBILITY MODEL OF TEMPORARY BEACH LANDING FACILITY PARAMETERS (CONSTRUCTION ZONE C20)
- FIGURE 2.8.3: ZONE OF THEORETICAL VISIBILITY MODEL OF MARINE SHAFTS AND TUNNELLING WORKS PARAMETERS (CONSTRUCTION ZONE C21)
- FIGURE 2.8.4: ZONE OF THEORETICAL VISIBILITY OF HARD COASTAL DEFENCE PARAMETERS
- FIGURE 2.8.5: REPRESENTATIVE VIEWPOINT 6: PHOTOGRAPH PANEL (SUFFOLK COAST PATH EAST OF GOOSE HILL)
- FIGURE 2.8.6: REPRESENTATIVE VIEWPOINT 10: PHOTOGRAPH PANEL (SUFFOLK COAST PATH AND SANDLINGS WALK EAST OF HILL WOOD)
- FIGURE 2.8.7: REPRESENTATIVE VIEWPOINT 14: PHOTOGRAPH PANEL (SUFFOLK COAST PATH AT MINSMERE SLUICE)
- FIGURE 2.8.8: REPRESENTATIVE VIEWPOINT 15: PHOTOGRAPH PANEL (BEACH AT THORPE NESS)
- FIGURE 2.8.9: REPRESENTATIVE VIEWPOINT 16: RSPB MINSMERE (WHIN HILL)
- FIGURE 2.8.10: REPRESENTATIVE VIEWPOINT 17: PHOTOGRAPH PANEL (NATIONAL TRUST DUNWICH COASTGUARD COTTAGES CAR PARK)
- FIGURE 2.8.11: REPRESENTATIVE VIEWPOINT 23: PHOTOGRAPH PANEL (PROMENADE, SOUTHWOLD AT JUNCTION WITH EAST CLIFF ROAD)
- FIGURE 2.8.12: REPRESENTATIVE VIEWPOINT 26: PHOTOGRAPH PANEL (1800M DIRECTLY EAST OF SIZEWELL POWER STATIONS)



- FIGURE 2.8.13: REPRESENTATIVE VIEWPOINT 31: PHOTOGRAPH PANEL (SHINGLE BEACH EAST OF SECONDARY SEA DEFENCE BUND)
- FIGURE 2.8.14: NIGHT TIME REPRESENTATIVE VIEWPOINT 6: (SUFFOLK COAST PATH EAST OF GOOSE HILL)
- FIGURE 2.8.15: NIGHT TIME REPRESENTATIVE VIEWPOINT 10: PHOTOGRAPH PANEL (SUFFOLK COAST PATH AND SANDLINGS WALK EAST OF HILL WOOD)
- FIGURE 2.8.16: NIGHT TIME REPRESENTATIVE VIEWPOINT 14: PHOTOGRAPH PANEL (SUFFOLK COAST PATH AT MINSMERE SLUICE)
- FIGURE 2.8.17: NIGHT TIME REPRESENTATIVE VIEWPOINT 17: PHOTOGRAPH PANEL (NATIONAL TRUST DUNWICH COASTGUARD COTTAGES CAR PARK)
- FIGURE 2.8.18: NIGHT TIME REPRESENTATIVE VIEWPOINT 26: PHOTOGRAPH PANEL (1800M DIRECTLY EAST OF SIZEWELL POWER STATIONS)

#### **PART 4 OF 4**

- FIGURE 2.8.19: REPRESENTATIVE VIEWPOINTS: CONSTRUCTION PHASE PARAMETERS BASED PHOTOWIRE – VIEWPOINT 8: FOOTPATH NORTH OF LEISTON ABBEY
- FIGURE 2.8.20: REPRESENTATIVE VIEWPOINTS: CONSTRUCTION PHASE PARAMETERS BASED PHOTOWIRE – VIEWPOINT 14: SUFFOLK COAST PATH AT MINSMERE SLUICE
- FIGURE 2.8.21: REPRESENTATIVE VIEWPOINTS: CONSTRUCTION PHASE PARAMETERS BASED PHOTOWIRE – VIEWPOINT 16: RSPB MINSMERE (WHIN HILL)
- FIGURE 2.8.22: REPRESENTATIVE VIEWPOINTS: CONSTRUCTION PHASE PARAMETERS BASED PHOTOWIRE – VIEWPOINT 17: NATIONAL TRUST DUNWICH COASTGUARD COTTAGES CAR PARK
- FIGURE 2.8.23: REPRESENTATIVE VIEWPOINTS: CONSTRUCTION PHASE PARAMETERS BASED PHOTOWIRE – VIEWPOINT 28: FOOTPATH SOUTH OF THEBERTON
- FIGURE 2.8.24: REPRESENTATIVE VIEWPOINTS: CONSTRUCTION PHASE PARAMETERS BASED PHOTOWIRE KEY
- FIGURE 2.11.1: PAKENHAM FEN MEADOW SITE HISTORIC ENVIRONMENTAL ASSETS

- 
- FIGURE 2.17.1: CUMULATIVE (24-HOUR) AUDITORY TTS RANGES DURING INSTALLATION OF MOORING DOLPHINS AT THE ENHANCED PERMANENT BLF ON FLEEING HARBOUR PORPOISE (WITH AND WITHOUT ADDITIONAL MITIGATION)
- FIGURE 2.17.2: COMBINED EFFECT OF CUMULATIVE 24-HR VESSEL ACTIVITY AT THE ENHANCED PERMANENT BLF AND TEMPORARY BLF ON MARINE MAMMALS
- FIGURE 2.17.3: COMBINED EFFECT OF CUMULATIVE 24-HR VESSEL ACTIVITY AT THE ENHANCED PERMANENT BLF AND TEMPORARY BLF ON FISH RECEPTORS
- FIGURE 2.18.1: MARINE HISTORIC ENVIRONMENT STUDY AREA WITH PROPOSED BEACH LANDING FACILITY



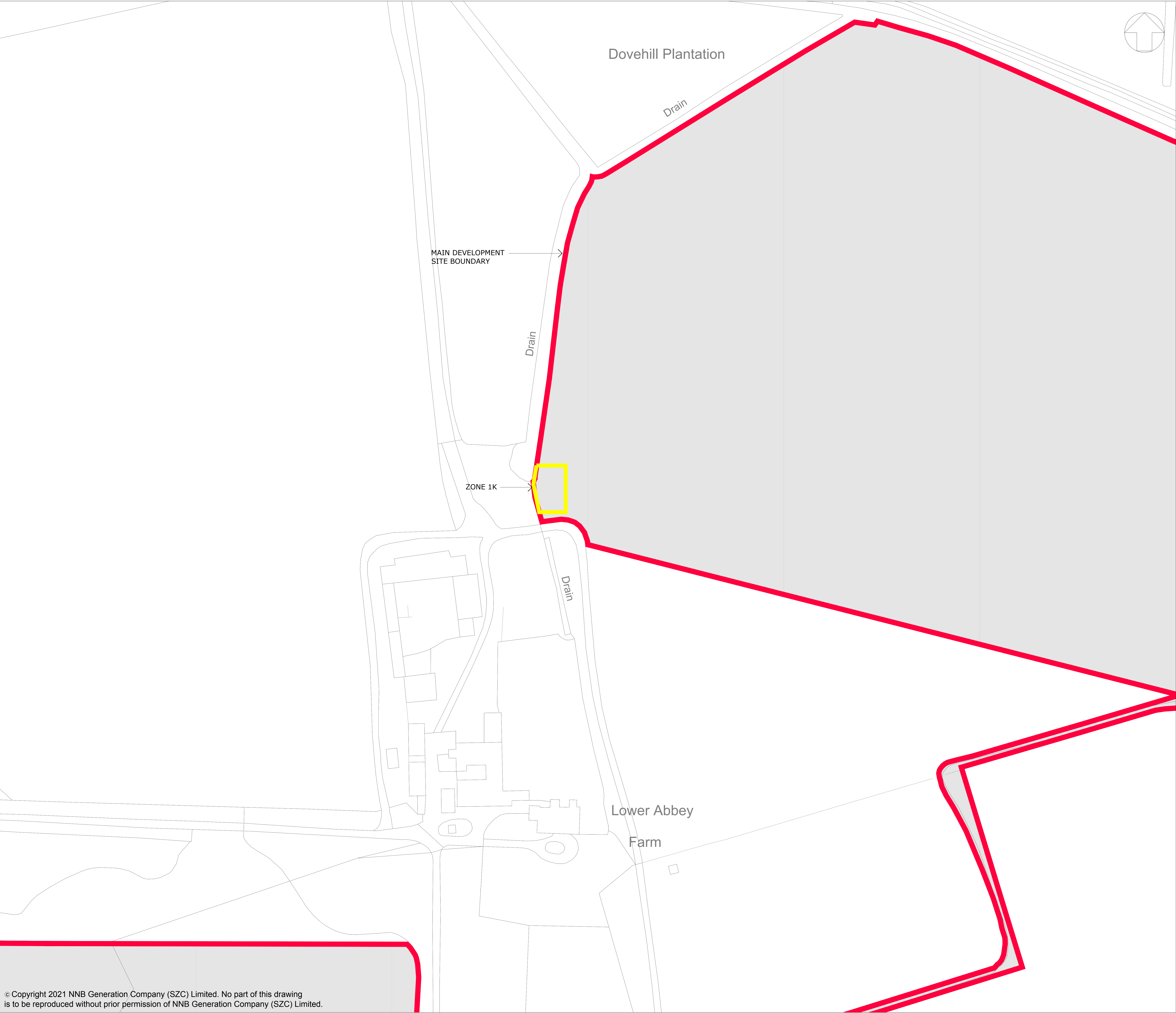



**NOTES:**

1. THE MAXIMUM BUILDING/STRUCTURE HEIGHTS & SITING ZONES ARE SPECIFIED IN TABLES 2.1, 2.2, 2.3, 2.5 & 2.7 OF CHAPTER 2 OF VOLUME 2 OF THE ENVIRONMENTAL STATEMENT.

**KEY:**

 SIZEWELL C MAIN DEVELOPMENT SITE BOUNDARY

 ZONE 1K

REFER TO DRAWING No. SZC-SZ0100-XX-000-DRW-100050 FOR THE LOCATION PLAN

**NOT PROTECTIVELY MARKED**

**COPYRIGHT:**  
Reproduced from Ordnance Survey map with the permission of Ordnance Survey on behalf of the controller of Her Majesty's Stationery Office © Crown copyright (2021). All Rights reserved. NNB GenCo Licence: 0100060408



**DOCUMENT:**  
ENVIRONMENTAL STATEMENT ADDENDUM  
VOLUME 2  
CHAPTER 2  
MAIN DEVELOPMENT SITE

**DRAWING TITLE:**  
OPERATIONAL PARAMETER PLAN  
BAT BARN

**DRAWING NO:**  
FIGURE 2.2.1

**DATE:** JAN 2021 **DRAWN:** SB **SCALE:** 1:1000 **REV:** @A0

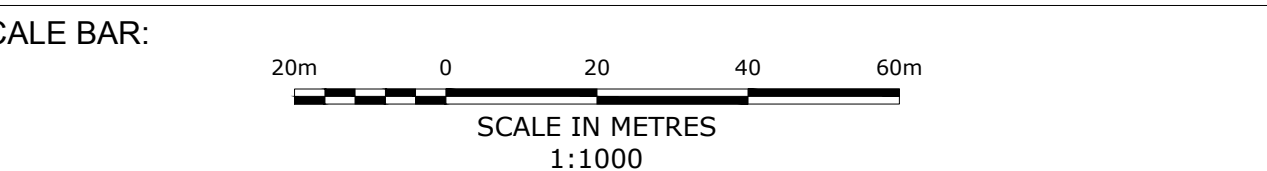



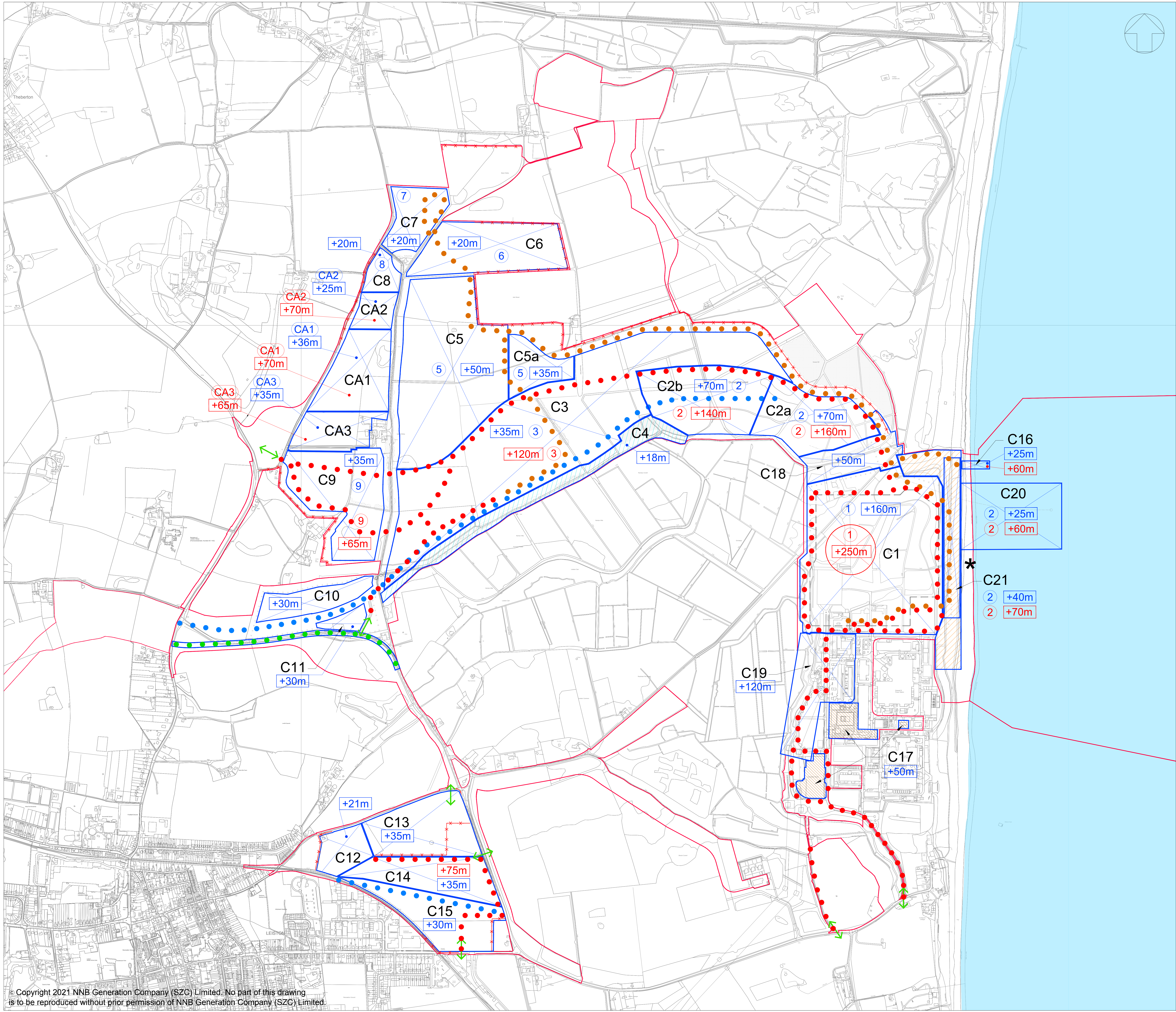

- NOTES:
1. ALL HEIGHTS ARE ABOVE ORDNANCE DATUM (AOD).
  2. PARTS OF ZONES C5, C6 & C7 THAT ARE FIRST USED AS BORROW PITS WILL NOT SUBSEQUENTLY EXCEED A STOCKPILE HEIGHT OF 5m ABOVE EXISTING GROUND LEVEL.
  3. SHORT-TERM CONSTRUCTION ACTIVITIES MAY TAKE PLACE OUTSIDE OF PARAMETER ZONES WITHIN THE MAIN DEVELOPMENT SITE FOR THE SPECIFIC PURPOSES OF REALISING THE CONSTRUCTION METHODOLOGY. SUCH ACTIVITY WOULD TYPICALLY COMPRISE MINOR WORKS USING MOBILE PLANT UP TO APPROXIMATELY 5m ABOVE GROUND LEVEL.

- KEY:
- CONSTRUCTION ZONE GENERAL CONDITION: POTENTIAL HEIGHT & WORKING PARAMETERS REQUIRED DURING CONSTRUCTION PHASE.
  - CONSTRUCTION ZONE EXCEPTIONAL CONDITION: POTENTIAL HEIGHT & WORKING PARAMETERS REQUIRED DURING CONSTRUCTION PHASE.
  - APPROX. LOCATION OF SITE ACCESS ROADS
  - APPROX. LOCATION OF SITE HAUL ROADS
  - APPROX. RAIL ROUTE
  - LOVER'S LANE REALIGNMENT
  - APPROX. LOCATION OF ACOUSTIC FENCE/BUND
  - SITE ACCESS
  - ZONE NUMBER
  - HARD COASTAL DEFENCE FEATURE  
 +15m +35m
  - APPROX. LOCATION OF SOUTHERN BUND
  - RELOCATED FACILITIES
  - SIZEWELL C MAIN SITE DEVELOPMENT BOUNDARY
  - PROPOSED TEMPORARY MARINE OUTFALL

NOT PROTECTIVELY MARKED

COPYRIGHT:  
Reproduced from Ordnance Survey map with the permission of Ordnance Survey on behalf of the controller of Her Majesty's Stationery Office © Crown copyright (2021).  
All Rights reserved. NNB GenCo Licence: 0100060408



DOCUMENT:  
ENVIRONMENTAL STATEMENT ADDENDUM  
VOLUME 2  
CHAPTER 2  
MAIN DEVELOPMENT SITE

DRAWING TITLE:  
CONSTRUCTION PARAMETER PLAN

DRAWING NO:  
FIGURE 2.2.2

DATE:	DRAWN:	SCALE:	REV:
JAN 2021	SB	1:5000@A0	01

SCALE BAR:  
 SCALE IN METRES  
1:5000



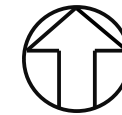

NOTES

KEY

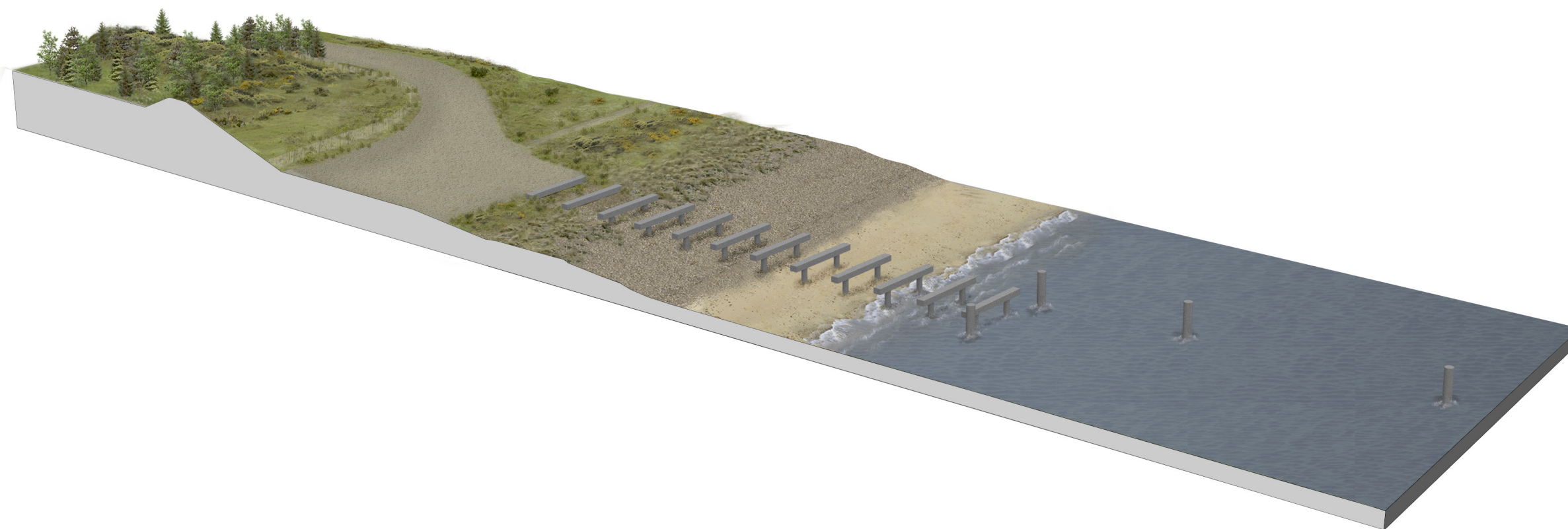

NOT PROTECTIVELY MARKED

**COPYRIGHT**  
Reproduced from Ordnance Survey map with the permission of Ordnance Survey on behalf of the controller of Her Majesty's Stationery Office © Crown Copyright (2021). All Rights reserved. NNB GenCo 0100060408.



DOCUMENT:  
ENVIRONMENTAL STATEMENT ADDENDUM  
VOLUME 2  
CHAPTER 2  
MAIN DEVELOPMENT SITE

DRAWING TITLE:  
ILLUSTRATIVE VIEW OF THE PERMANENT  
BEACH LANDING FACILITY

DRAWING NO:  
FIGURE 2.2.3

DATE:	DRAWN:	SCALE :	REVISION:
JAN 2021	LDA	NTS	1.0

SCALE BAR  
NTS

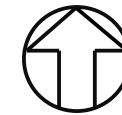

NOTES

KEY

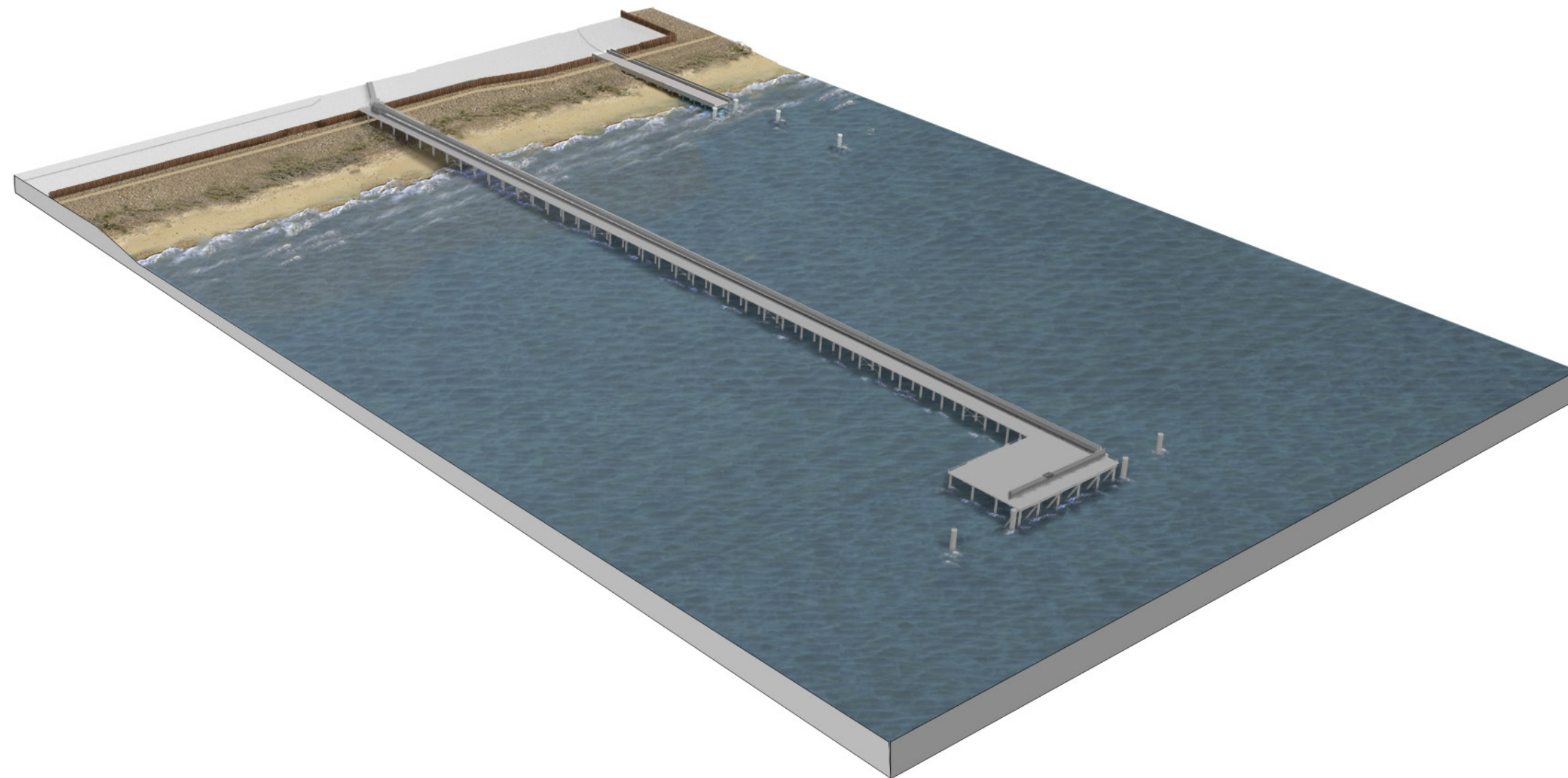

NOT PROTECTIVELY MARKED

**COPYRIGHT**  
Reproduced from Ordnance Survey map with the permission of Ordnance Survey on behalf of the controller of Her Majesty's Stationery Office © Crown Copyright (2021). All Rights reserved. NNB GenCo 0100060408.



**DOCUMENT:**  
ENVIRONMENTAL STATEMENT ADDENDUM  
VOLUME 2  
CHAPTER 2  
MAIN DEVELOPMENT SITE

**DRAWING TITLE:**  
ILLUSTRATIVE VIEW OF THE TEMPORARY  
BEACH LANDING FACILITY

**DRAWING NO:**  
FIGURE 2.2.4

DATE:	DRAWN:	SCALE :	REVISION:
JAN 2021	LDA	NTS	1.0

**SCALE BAR**  
NTS





NOTES

KEY

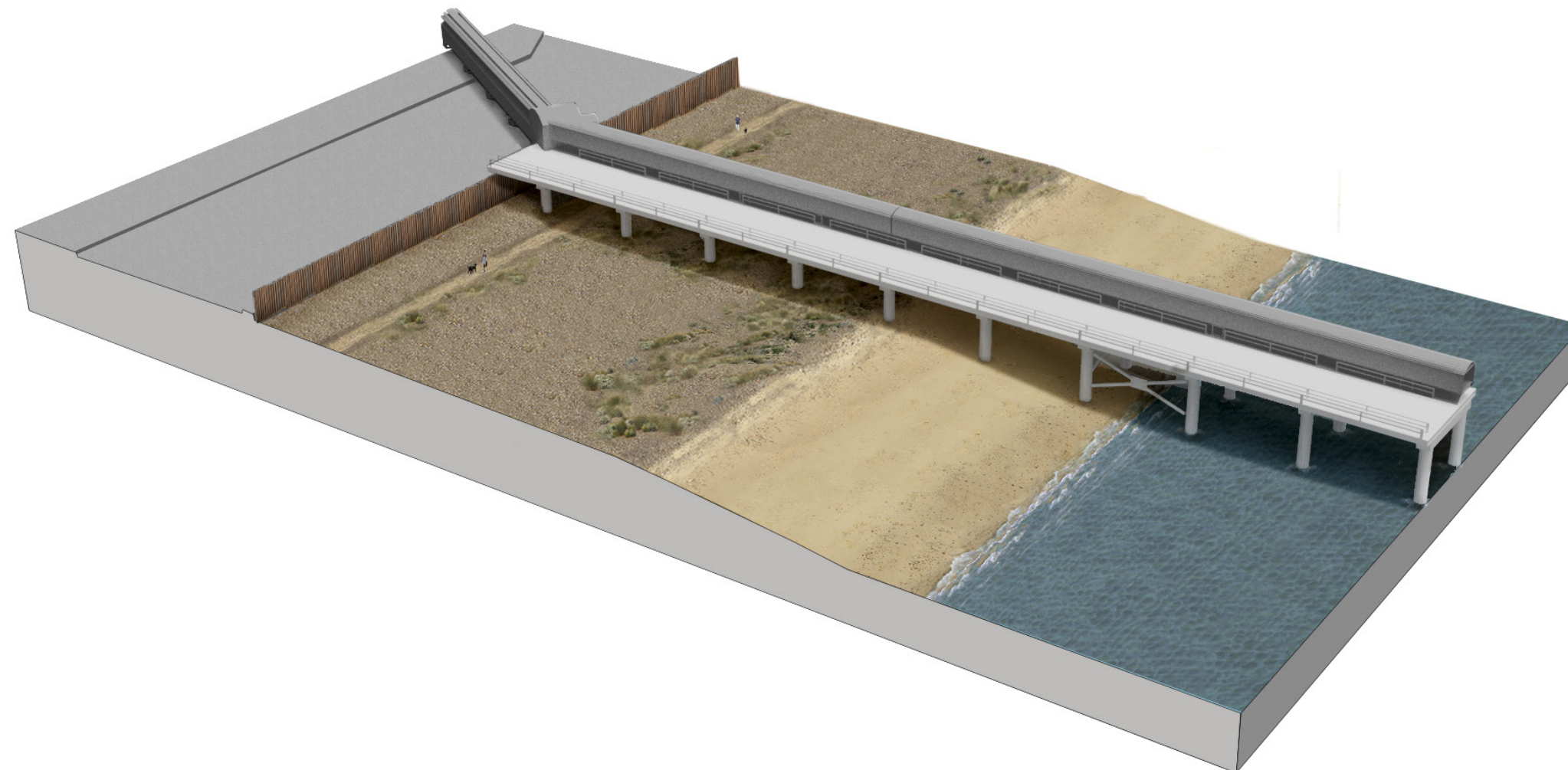

NOT PROTECTIVELY MARKED

**COPYRIGHT**  
Reproduced from Ordnance Survey map with the permission of Ordnance Survey on behalf of the controller of Her Majesty's Stationery Office © Crown Copyright (2021). All Rights reserved. NNB GenCo 0100060408.



**DOCUMENT:**  
ENVIRONMENTAL STATEMENT ADDENDUM  
VOLUME 2  
CHAPTER 2  
MAIN DEVELOPMENT SITE

**DRAWING TITLE:**  
ILLUSTRATIVE VIEW OF THE TEMPORARY  
BEACH LANDING FACILITY (ON BEACH)

**DRAWING NO:**  
FIGURE 2.2.5

DATE:	DRAWN:	SCALE :	REVISION:
JAN 2021	LDA	NTS	1.0

**SCALE BAR**  
NTS



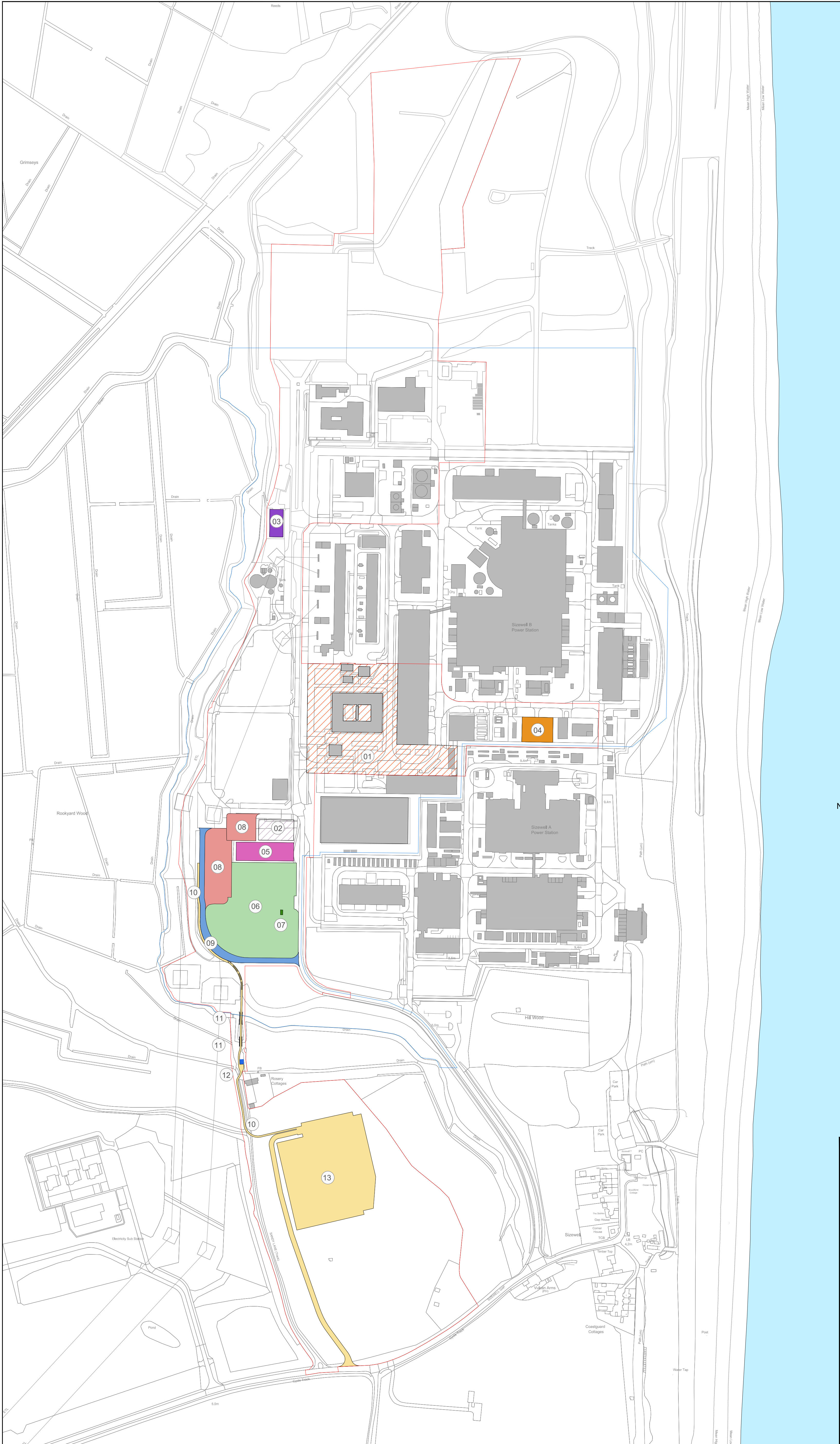
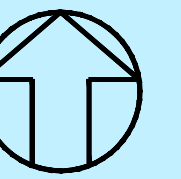

KEY	
<span style="color: red;">—</span>	PLANNING APPLICATION RED LINE BOUNDARY
<span style="color: blue;">—</span>	SZB NSL BOUNDARY
<span style="background-color: grey;"> </span>	EXISTING BUILDINGS
<span style="background-color: #f0f0f0;"> </span>	01 OUTLINE DEVELOPMENT ZONE FOR OFFICES, CANTEEN AND WELFARE FACILITIES
<span style="background-color: #e0e0e0;"> </span>	02 OUTLINE DEVELOPMENT ZONE FOR VISITOR CENTRE
<span style="background-color: #800080;"> </span>	03 TEMPORARY VISITOR CENTRE (WITHIN EXISTING BUILDING)
<span style="background-color: #ff8c00;"> </span>	04 OUTAGE STORE
<span style="background-color: #ff00ff;"> </span>	05 TRAINING CENTRE
<span style="background-color: #90ee90;"> </span>	06 LAYDOWN AREA
<span style="background-color: #008000;"> </span>	07 YARDSMAN'S OFFICE
<span style="background-color: #ff4500;"> </span>	08 REPLACEMENT CAR PARK
<span style="background-color: #4169e1;"> </span>	09 WESTERN ACCESS ROAD
<span style="background-color: #ffd700;"> </span>	10 PEDESTRIAN PATH
<span style="background-color: #a9a9a9;"> </span>	11 PROPOSED PEDESTRIAN FOOTBRIDGE
<span style="background-color: #0000ff;"> </span>	12 RELOCATED ROSERY COTTAGES GARAGE
<span style="background-color: #ffa500;"> </span>	13 OUTAGE CAR PARK & ACCESS

© Copyright 2021 EDF Energy plc. No part of this drawing is to be reproduced without prior permission of EDF Energy

DOCUMENT: ENVIRONMENTAL STATEMENT ADDENDUM VOLUME 2, CHAPTER 2 MAIN DEVELOPMENT SITE	
DRAWING NO: FIGURE 2.2.6	REVISION: 01
DATE: JAN 2021	SCALE: 1:2500@A1
DRAWN: SB	
Reproduced from Ordnance Survey map with the permission of Ordnance Survey on behalf of the controller of Her Majesty's Stationery Office © Crown Copyright (2021). All Rights Reserved. NNB GenCo 0100060408	

DRAWING TITLE: SIZEWELL B RELOCATED FACILITIES SITE LAYOUT IN THE APPLICATION
DRAWING SECURITY CLASSIFICATION: <input type="checkbox"/> PROTECTIVE MARKING REQUIRED <input checked="" type="checkbox"/> NOT PROTECTIVELY MARKED

SCALE BAR  
40m 0 40 80 120m  
SCALE 1:2500



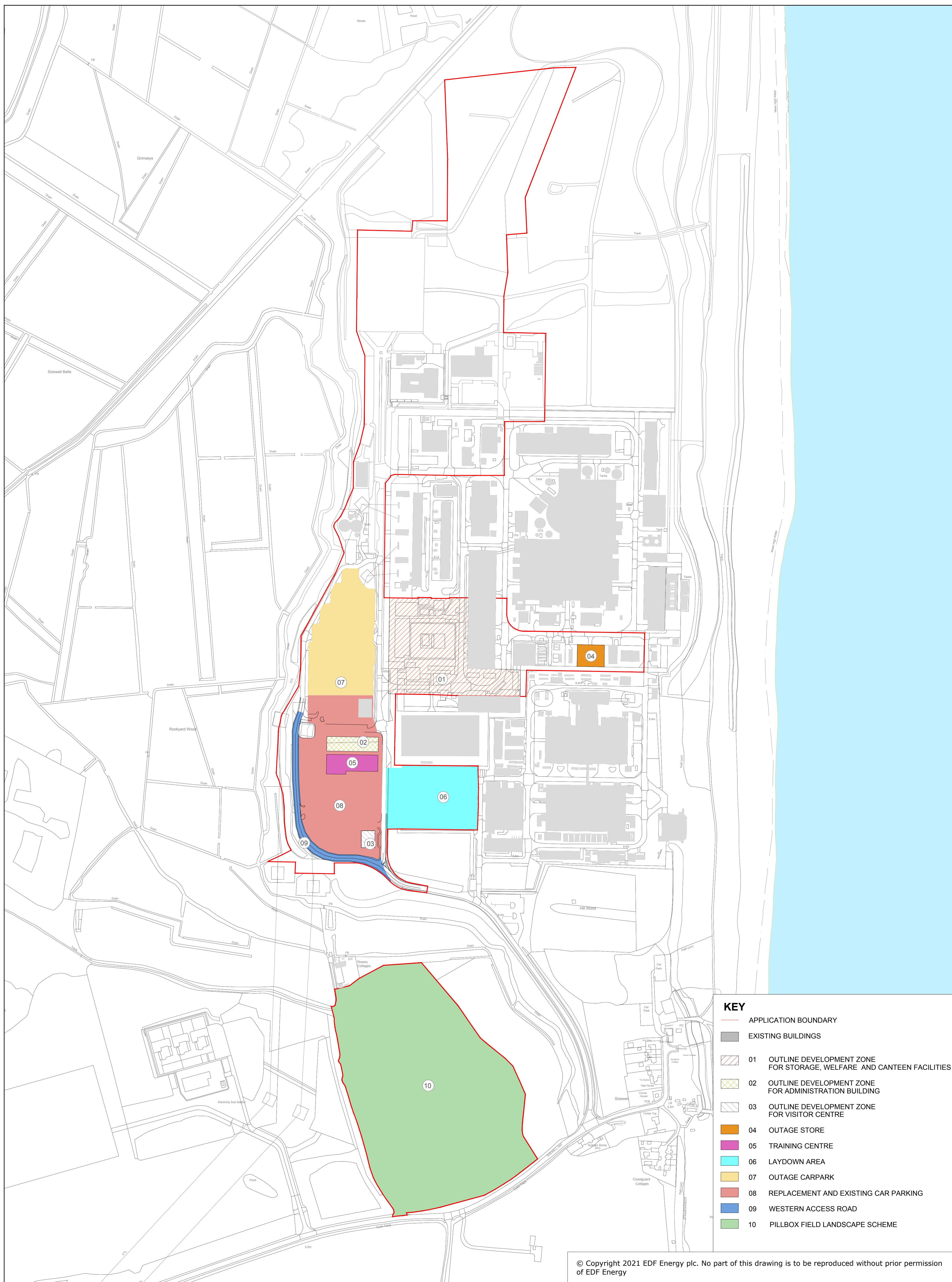



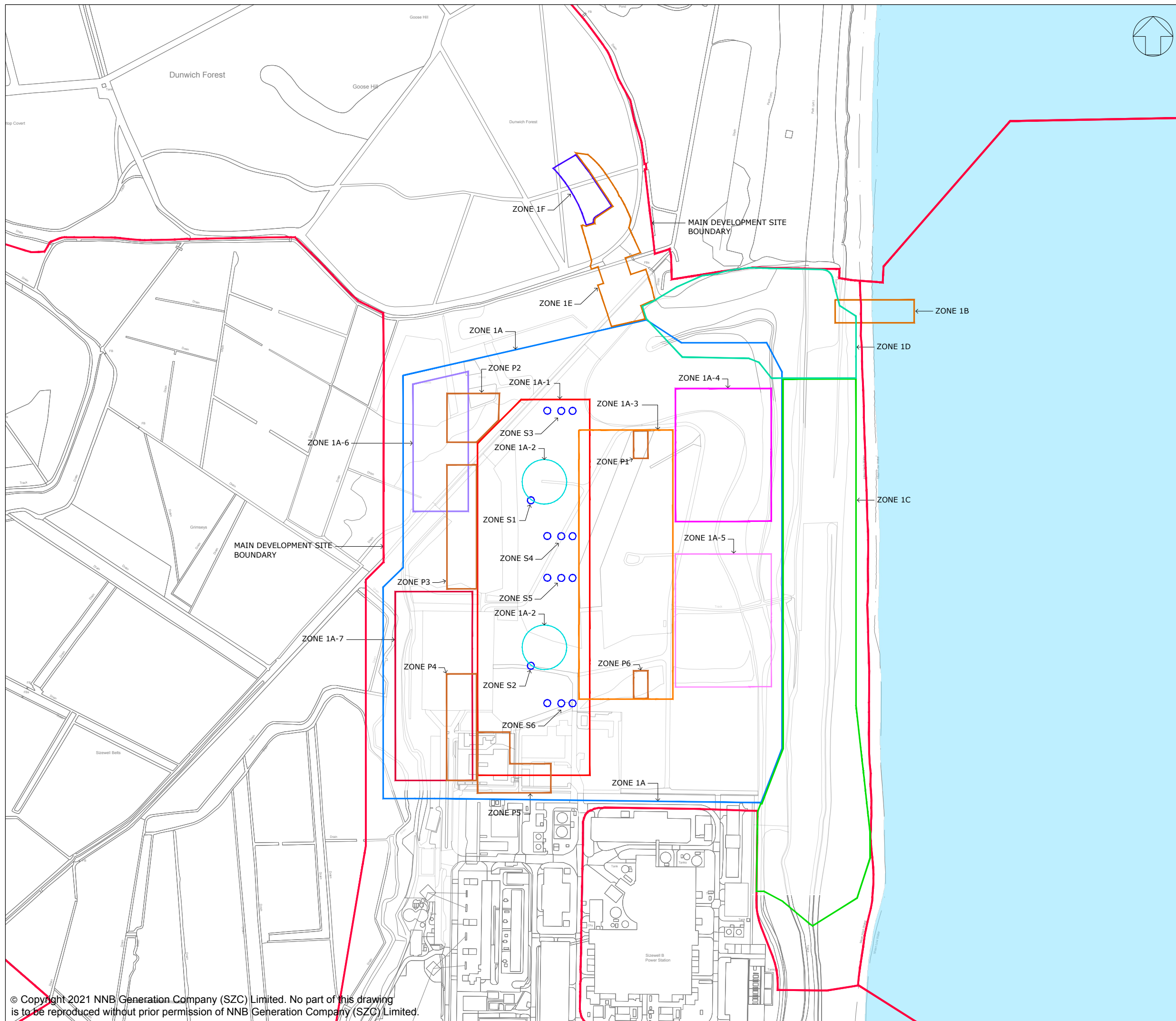

NOTES:

1. THE MAXIMUM BUILDING/STRUCTURE HEIGHTS & SITING ZONES ARE SPECIFIED IN TABLES 2.1, 2.2, 2.3, 2.5 & 2.7 OF CHAPTER 2 OF VOLUME 2 OF THE ENVIRONMENTAL STATEMENT.

KEY:

- SIZEWELL C MAIN DEVELOPMENT SITE BOUNDARY
- ZONE 1A
- ZONE 1A-1
- ZONE 1A-2
- ZONE 1A-3
- ZONE 1A-4
- ZONE 1A-5
- ZONE 1A-6
- ZONE 1A-7
- ZONE 1B
- ZONE 1C
- ZONE 1D
- ZONE 1E
- ZONE 1F
- ZONES P1-P6
- ZONES S1-S6

NOT PROTECTIVELY MARKED

COPYRIGHT:

Reproduced from Ordnance Survey map with the permission of Ordnance Survey on behalf of the controller of Her Majesty's Stationary Office © Crown copyright (2021). All Rights reserved. NNB GenCo Licence: 0100060408



DOCUMENT:

ENVIRONMENTAL STATEMENT ADDENDUM  
VOLUME 2  
CHAPTER 2  
MAIN DEVELOPMENT SITE

DRAWING TITLE:

OPERATIONAL PARAMETER PLAN  
MAIN PLATFORM

DRAWING NO:

FIGURE 2.2.8

DATE: JAN 2021 DRAWN: SB SCALE: 1:5000@A3 REV: 01

SCALE BAR:  
100m 0 100m  
SCALE IN METRES 1:5000





NOTES:

KEY:

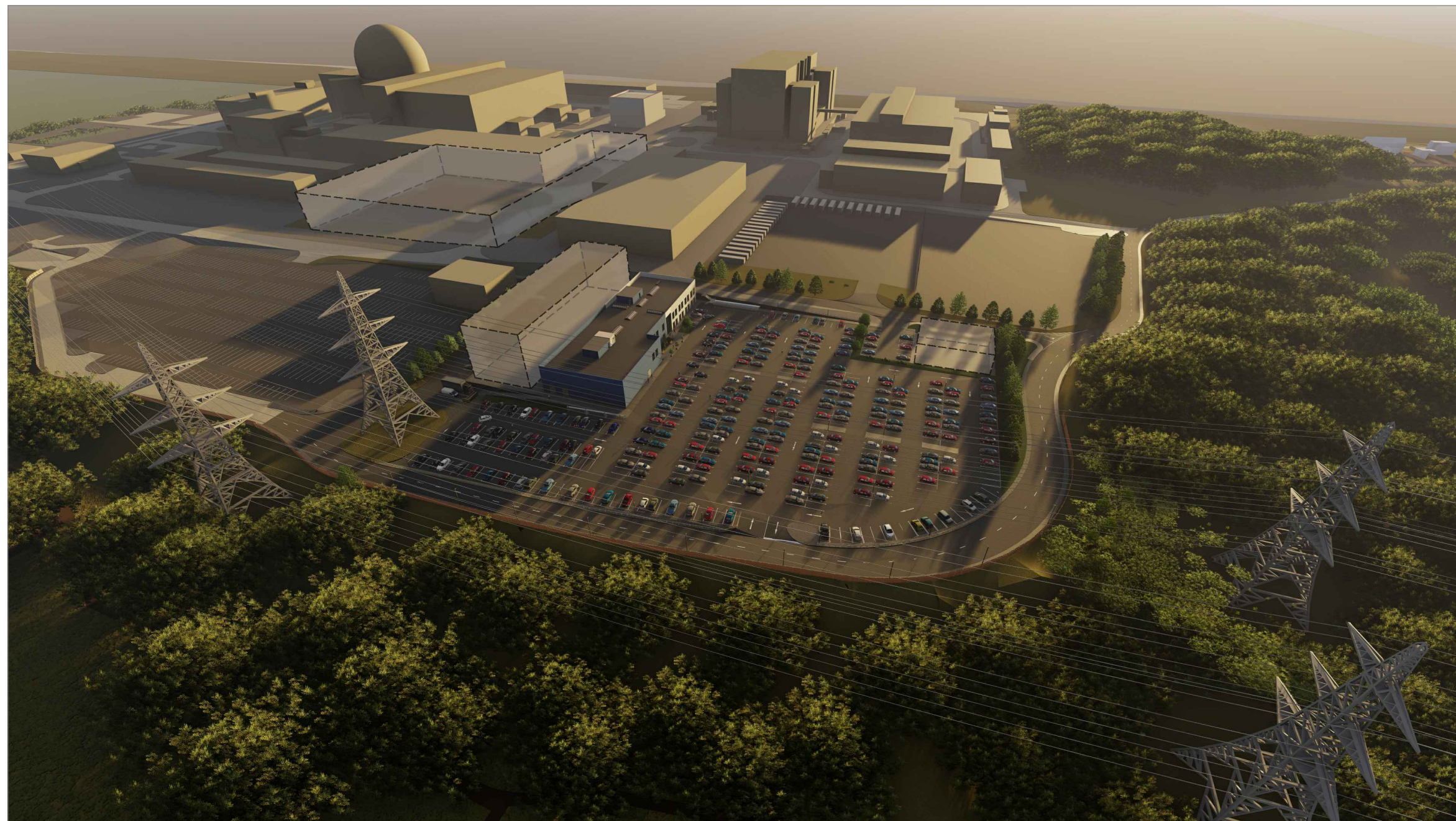

NOT PROTECTIVELY MARKED

COPYRIGHT:

Reproduced from Ordnance Survey map with the permission of Ordnance Survey on behalf of the controller of Her Majesty's Stationery Office © Crown copyright (2021). All Rights reserved. NNB GenCo Licence: 0100060408



DOCUMENT:

ENVIRONMENTAL STATEMENT ADDENDUM  
VOLUME 2  
CHAPTER 2  
MAIN DEVELOPMENT SITE

DRAWING TITLE:

ILLUSTRATIVE VIEW OF CORONATION WOOD  
DEVELOPMENT AREA (OPTION 1)

DRAWING NO:

FIGURE 2.2.9

DATE:	DRAWN:	SCALE:	REV:
JAN 2021	SB	NTS	01

SCALE BAR:

NTS





NOTES:

KEY:



NOT PROTECTIVELY MARKED

COPYRIGHT:

Reproduced from Ordnance Survey map with the permission of Ordnance Survey on behalf of the controller of Her Majesty's Stationary Office © Crown copyright (2021). All Rights reserved. NNB GenCo Licence: 0100060408



DOCUMENT:

ENVIRONMENTAL STATEMENT ADDENDUM  
VOLUME 2  
CHAPTER 2  
MAIN DEVELOPMENT SITE

DRAWING TITLE:

ILLUSTRATIVE VIEW OF PILLBOX FIELD (OPTION 1)

DRAWING NO:

FIGURE 2.2.10

DATE:	DRAWN:	SCALE:	REV:
JAN 2021	SB	NTS	01

SCALE BAR:

NTS



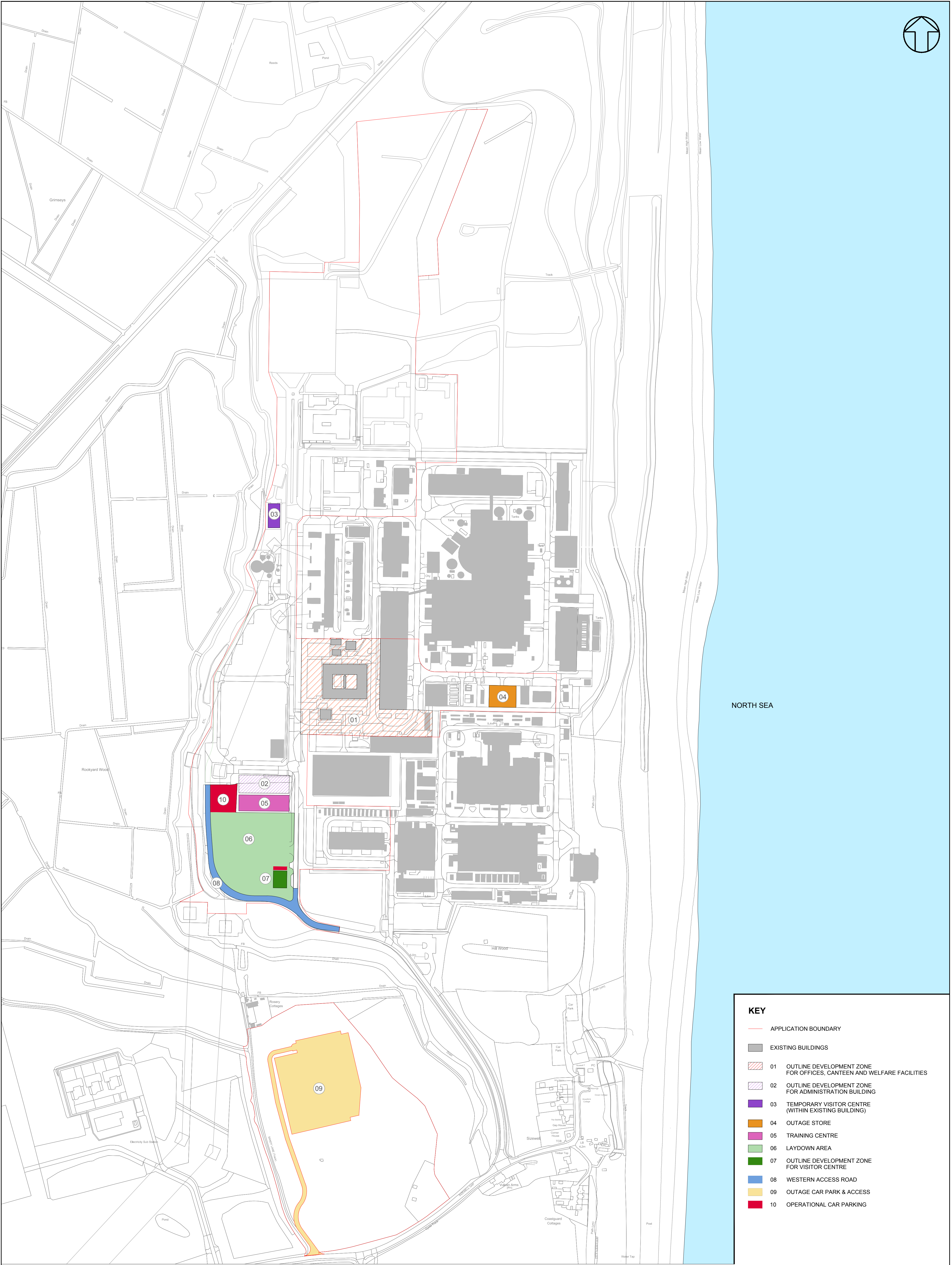

© Copyright 2021 EDF Energy plc. No part of this drawing is to be reproduced without prior permission of EDF Energy

DOCUMENT: ENVIRONMENTAL STATEMENT ADDENDUM VOLUME 2, CHAPTER 2 MAIN DEVELOPMENT SITE		
DRAWING NO: FIGURE 2.2.11	01	
DATE: JAN 2021	DRAWN: SB	SCALE: 1:2500@A1
Reproduced from Ordnance Survey map with the permission of Ordnance Survey on behalf of the controller of Her Majesty's Stationery Office © Crown Copyright (2021). All Rights Reserved. NNB GenCo 0100660408		

DRAWING TITLE: SIZEWELL B RELOCATED FACILITIES ALTERNATIVE LAYOUT (OPTION 2)	
DRAWING SECURITY CLASSIFICATION: <input type="checkbox"/> PROTECTIVE MARKING REQUIRED <input checked="" type="checkbox"/> NOT PROTECTIVELY MARKED	

- KEY**
- APPLICATION BOUNDARY
  - EXISTING BUILDINGS
  - 01 OUTLINE DEVELOPMENT ZONE FOR OFFICES, CANTEEN AND WELFARE FACILITIES
  - 02 OUTLINE DEVELOPMENT ZONE FOR ADMINISTRATION BUILDING
  - 03 TEMPORARY VISITOR CENTRE (WITHIN EXISTING BUILDING)
  - 04 OUTAGE STORE
  - 05 TRAINING CENTRE
  - 06 LAYDOWN AREA
  - 07 OUTLINE DEVELOPMENT ZONE FOR VISITOR CENTRE
  - 08 WESTERN ACCESS ROAD
  - 09 OUTAGE CAR PARK & ACCESS
  - 10 OPERATIONAL CAR PARKING

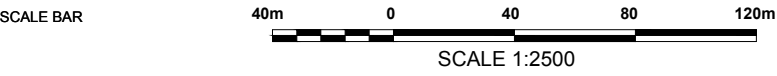



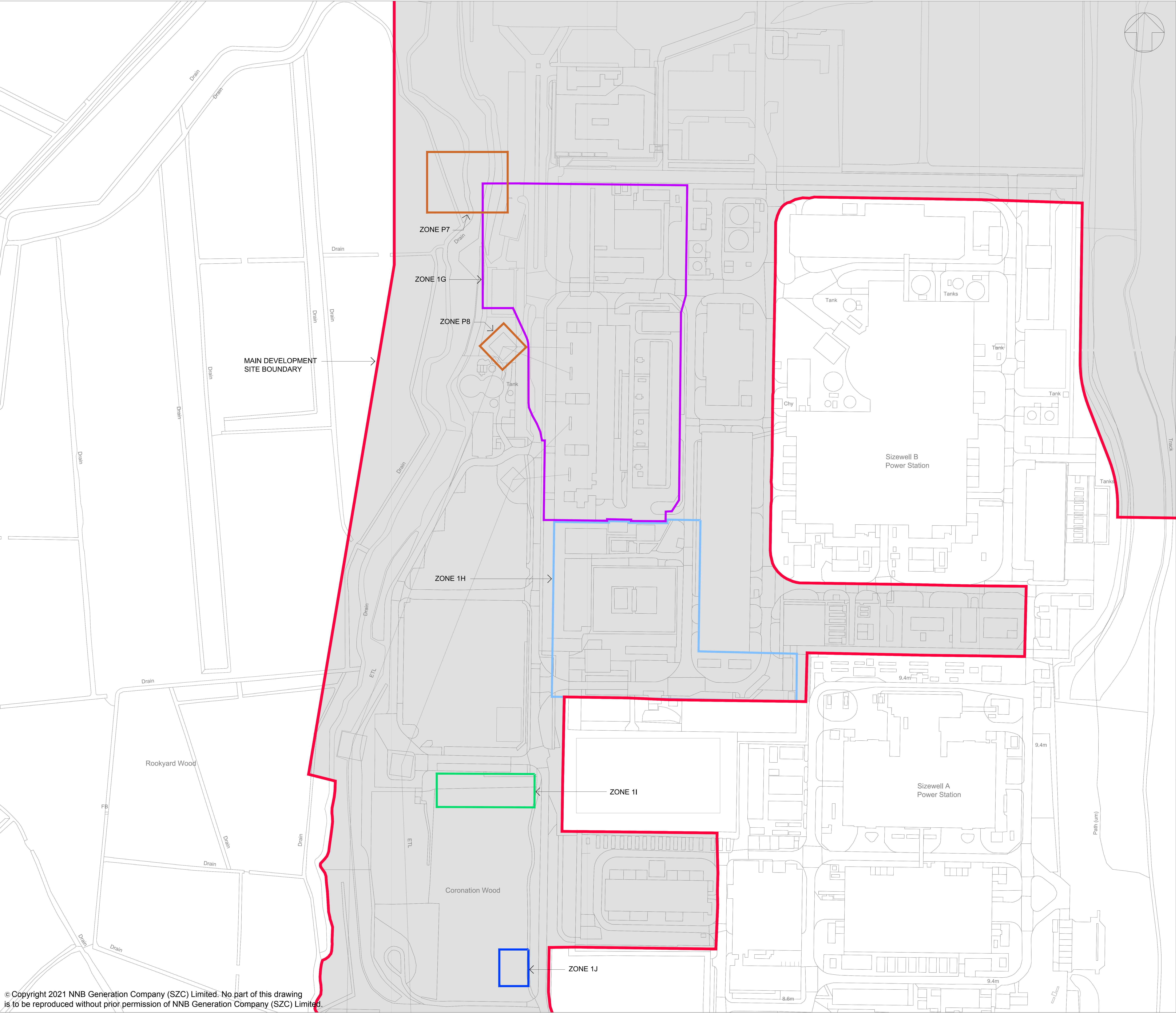

**NOTES:**

1. THE MAXIMUM BUILDING/STRUCTURE HEIGHTS & SITING ZONES ARE SPECIFIED IN TABLES 2.1, 2.2, 2.3, 2.5 & 2.7 OF CHAPTER 2 OF VOLUME 2 OF THE ENVIRONMENTAL STATEMENT.

**KEY:**

SIZEWELL C MAIN DEVELOPMENT SITE BOUNDARY

ZONE 1G

ZONE 1H

ZONE 1I

ZONE 1J

ZONES P7 & P8

**NOT PROTECTIVELY MARKED**

**COPYRIGHT:**  
Reproduced from Ordnance Survey map with the permission of Ordnance Survey on behalf of the controller of Her Majesty's Stationery Office © Crown copyright (2021). All Rights reserved. NNB GenCo Licence: 0100060408

Doing the power of good for Britain

DOCUMENT:  
ENVIRONMENTAL STATEMENT ADDENDUM  
VOLUME 2  
CHAPTER 2  
MAIN DEVELOPMENT SITE

DRAWING TITLE:  
OPERATIONAL PARAMETER PLAN  
SIZEWELL B RELOCATED FACILITIES &  
NATIONAL GRID LAND

DRAWING NO:  
**FIGURE 2.2.12**

DATE: JAN 2021	DRAWN: SB	SCALE: 1:1000@A0	REV: 01
-------------------	--------------	---------------------	------------

SCALE BAR:  
  
SCALE IN METRES  
1:1000



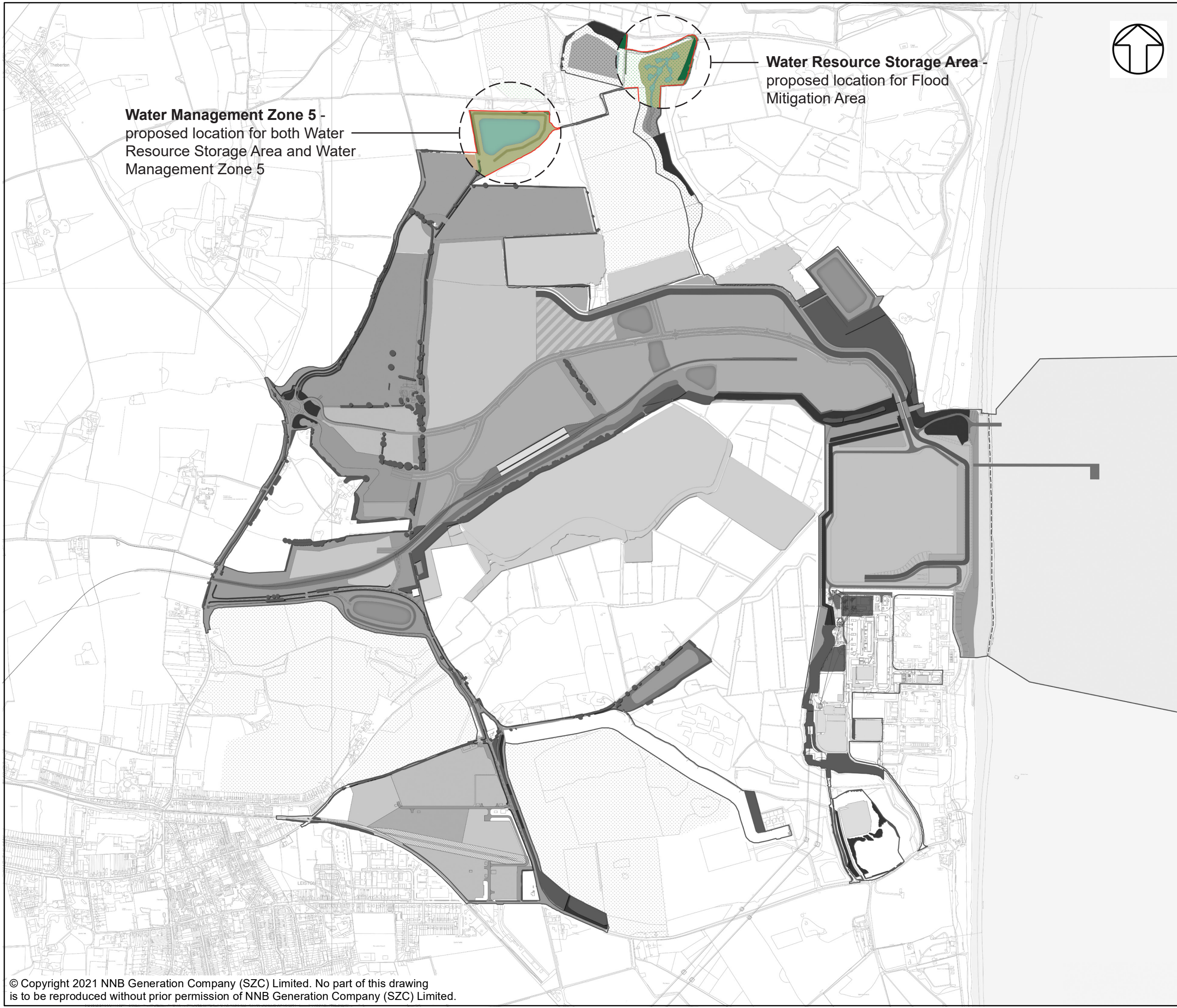

**Water Management Zone 5 -**  
proposed location for both Water  
Resource Storage Area and Water  
Management Zone 5

**Water Resource Storage Area -**  
proposed location for Flood  
Mitigation Area



NOTES

KEY

NOT PROTECTIVELY MARKED

**COPYRIGHT**  
Reproduced from Ordnance Survey map with the permission of  
Ordnance Survey on behalf of the controller of Her Majesty's  
Stationery Office © Crown Copyright (2021). All Rights  
reserved. NNB GenCo 0100060408.



**DOCUMENT:**  
ENVIRONMENTAL STATEMENT ADDENDUM  
VOLUME 2  
CHAPTER 2  
MAIN DEVELOPMENT SITE

**DRAWING TITLE:**  
CURRENT AND PROPOSED LOCATIONS OF  
WATER RESOURCE STORAGE AREA

**DRAWING NO:**  
FIGURE 2.2.13

DATE:	DRAWN:	SCALE :	REVISION:
JAN 2021	LDA	NTS	1.0





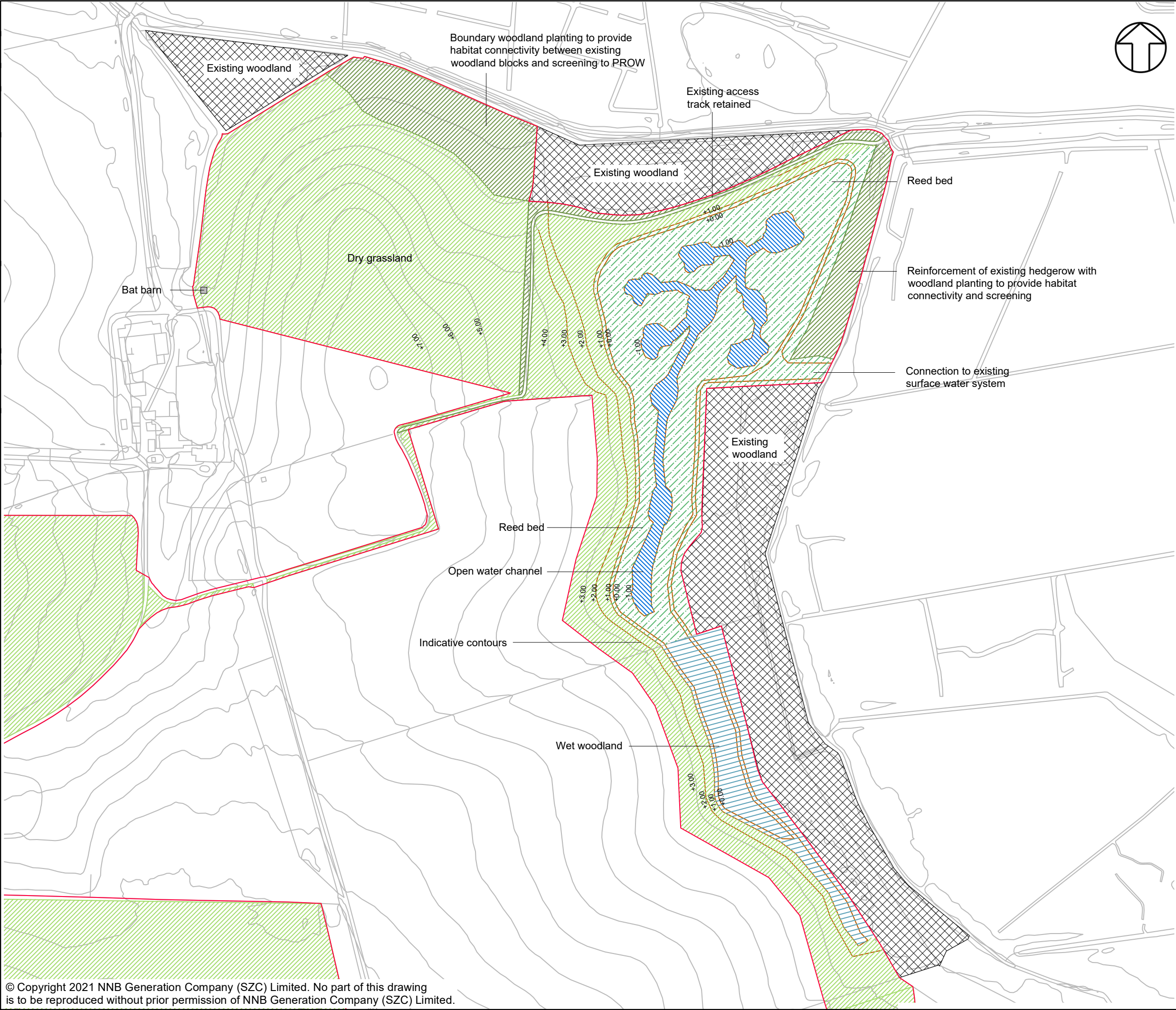



**SCALE BAR**  
NTS



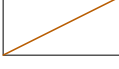

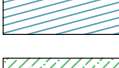
NOTES

KEY

-  Sizewell C Main Development Site Boundary
-  Existing contour
-  Proposed contour
-  Existing woodland
-  Proposed woodland
-  Proposed wet woodland
-  Proposed reed bed
-  Proposed dry grassland
-  Open water channel

NOT PROTECTIVELY MARKED

**COPYRIGHT**  
Reproduced from Ordnance Survey map with the permission of Ordnance Survey on behalf of the controller of Her Majesty's Stationery Office © Crown Copyright (2021). All Rights reserved. NNB GenCo 0100060408.



DOCUMENT:  
ENVIRONMENTAL STATEMENT ADDENDUM  
VOLUME 2  
CHAPTER 2  
MAIN DEVELOPMENT SITE

DRAWING TITLE:  
INDICATIVE SKETCH OF FLOOD MITIGATION  
AREA AND WET WOODLAND HABITAT

DRAWING NO:  
FIGURE 2.2.14

DATE:	DRAWN:	SCALE :	REVISION:
JAN 2021	LDA	NTS	1.0

SCALE BAR  
NTS





NOTES

KEY

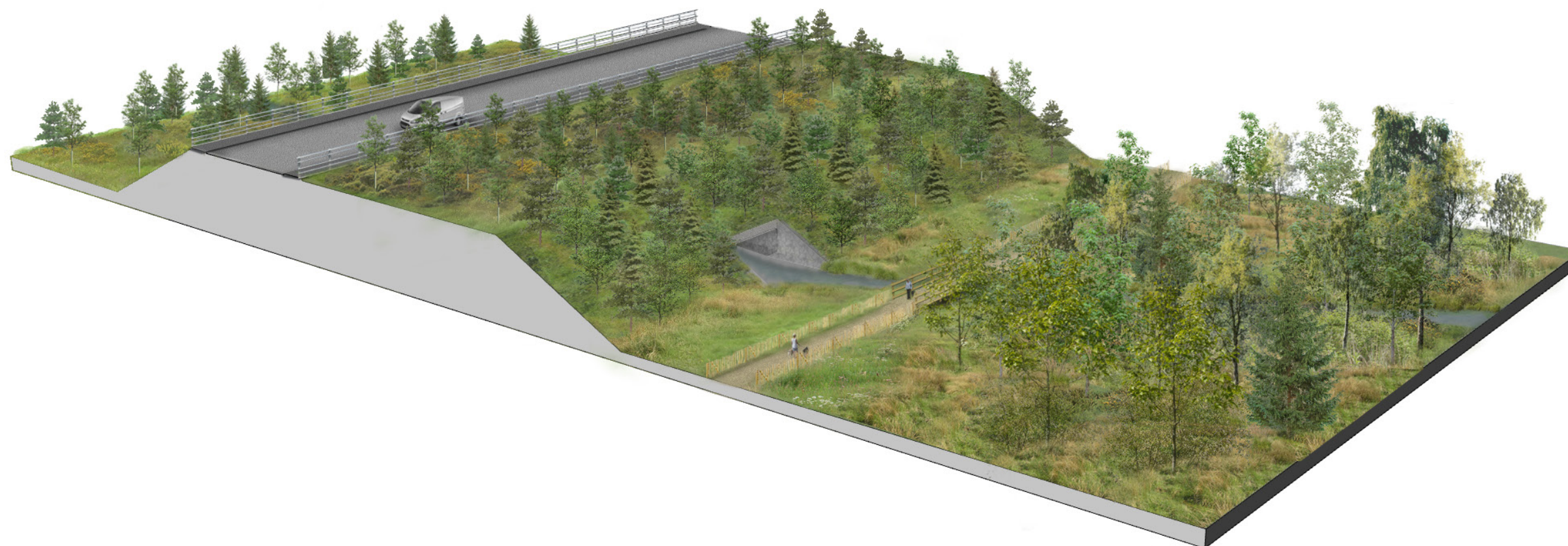

NOT PROTECTIVELY MARKED

**COPYRIGHT**  
Reproduced from Ordnance Survey map with the permission of Ordnance Survey on behalf of the controller of Her Majesty's Stationery Office © Crown Copyright (2021). All Rights reserved. NNB GenCo 0100060408.



**DOCUMENT:**  
ENVIRONMENTAL STATEMENT ADDENDUM  
VOLUME 2  
CHAPTER 2  
MAIN DEVELOPMENT SITE

**DRAWING TITLE:**  
ILLUSTRATIVE VIEW OF THE SSSI CROSSING  
INCLUDED IN THE APPLICATION

**DRAWING NO:**  
FIGURE 2.2.15

DATE:	DRAWN:	SCALE :	REVISION:
JAN 2021	LDA	NTS	1.0

**SCALE BAR**  
NTS



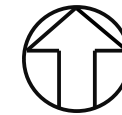

NOTES

KEY

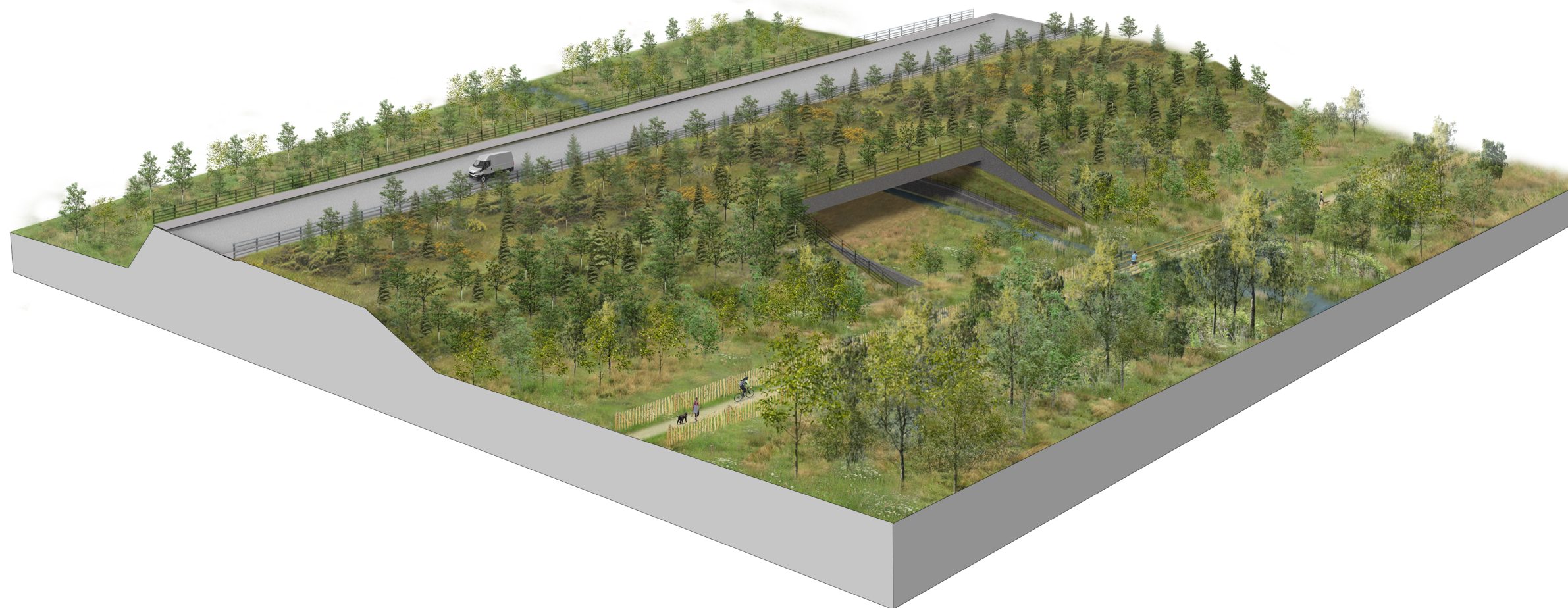

NOT PROTECTIVELY MARKED

**COPYRIGHT**

Reproduced from Ordnance Survey map with the permission of Ordnance Survey on behalf of the controller of Her Majesty's Stationery Office © Crown Copyright (2021). All Rights reserved. NNB GenCo 0100060408.



DOCUMENT:  
ENVIRONMENTAL STATEMENT ADDENDUM  
VOLUME 2  
CHAPTER 2  
MAIN DEVELOPMENT SITE

DRAWING TITLE:  
ILLUSTRATIVE VIEW OF THE PROPOSED  
CHANGE TO SSSI CROSSING

DRAWING NO:  
FIGURE 2.2.16

DATE:	DRAWN:	SCALE :	REVISION:
JAN 2021	LDA	NTS	1.0

SCALE BAR  
NTS

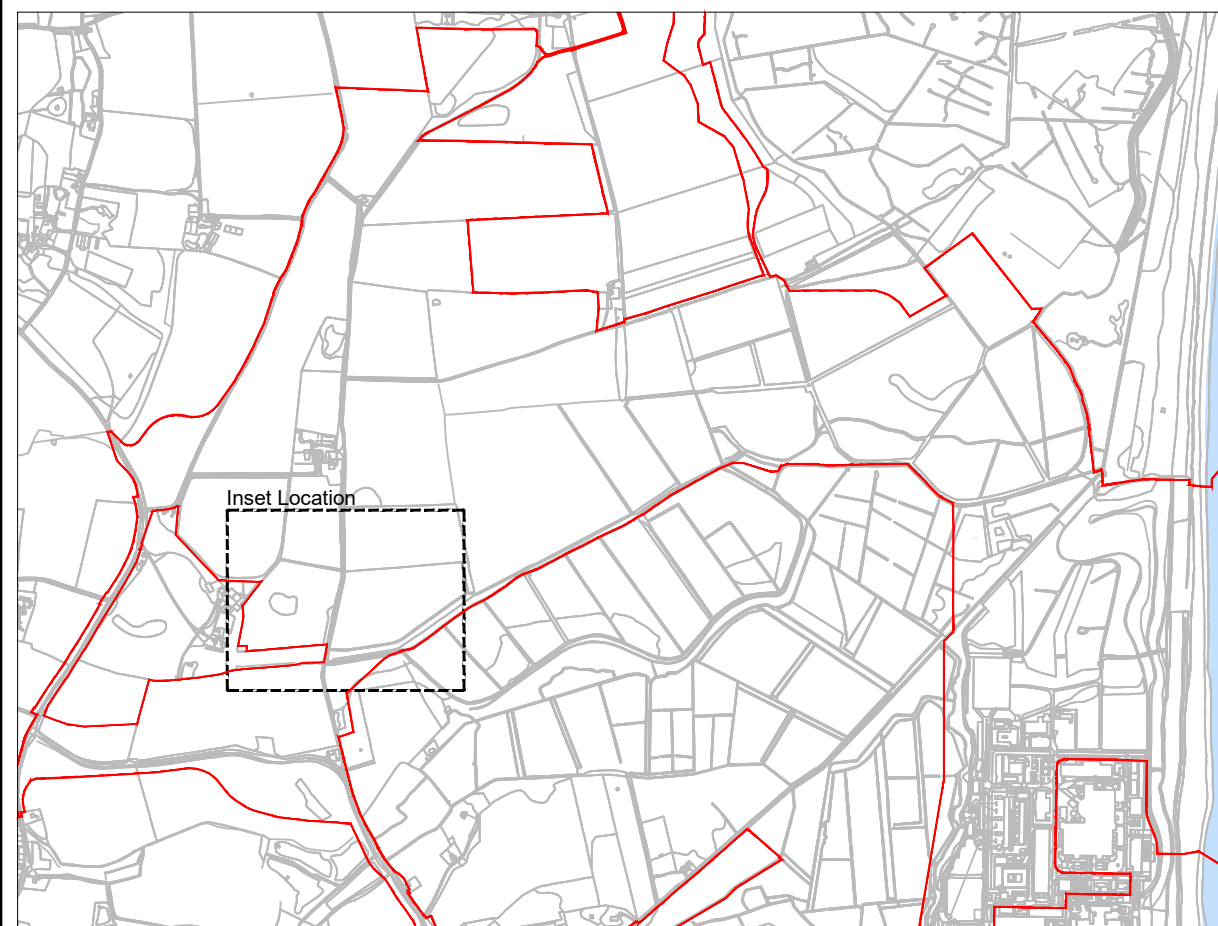

Location plan



## NOTES

### KEY

- Sizewell C Main Development Site Boundary
- Hedgerow including hedgerow trees to be retained
- Mixed woodland / trees to be retained
- Hedgerow including hedgerow trees to be removed
- Mixed woodland / trees to be removed

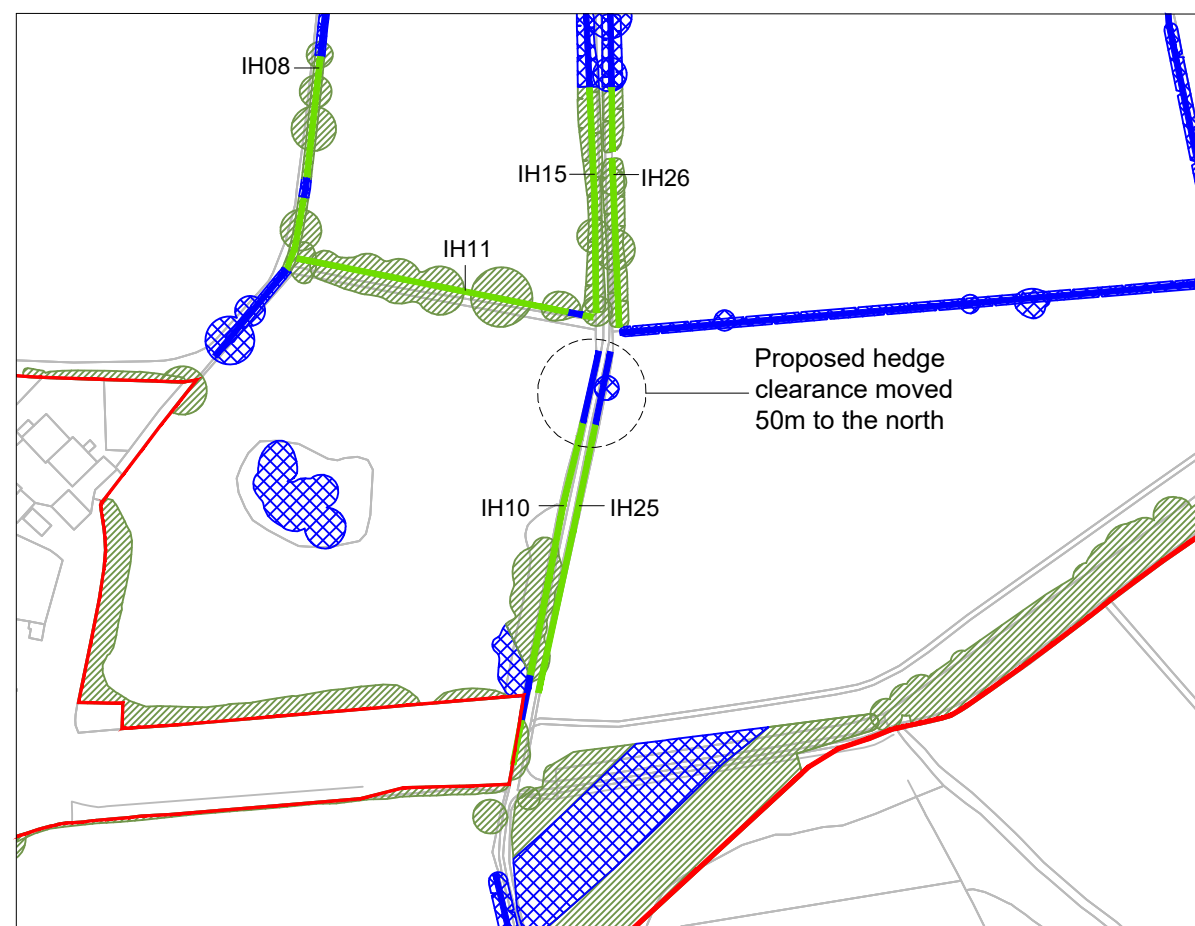
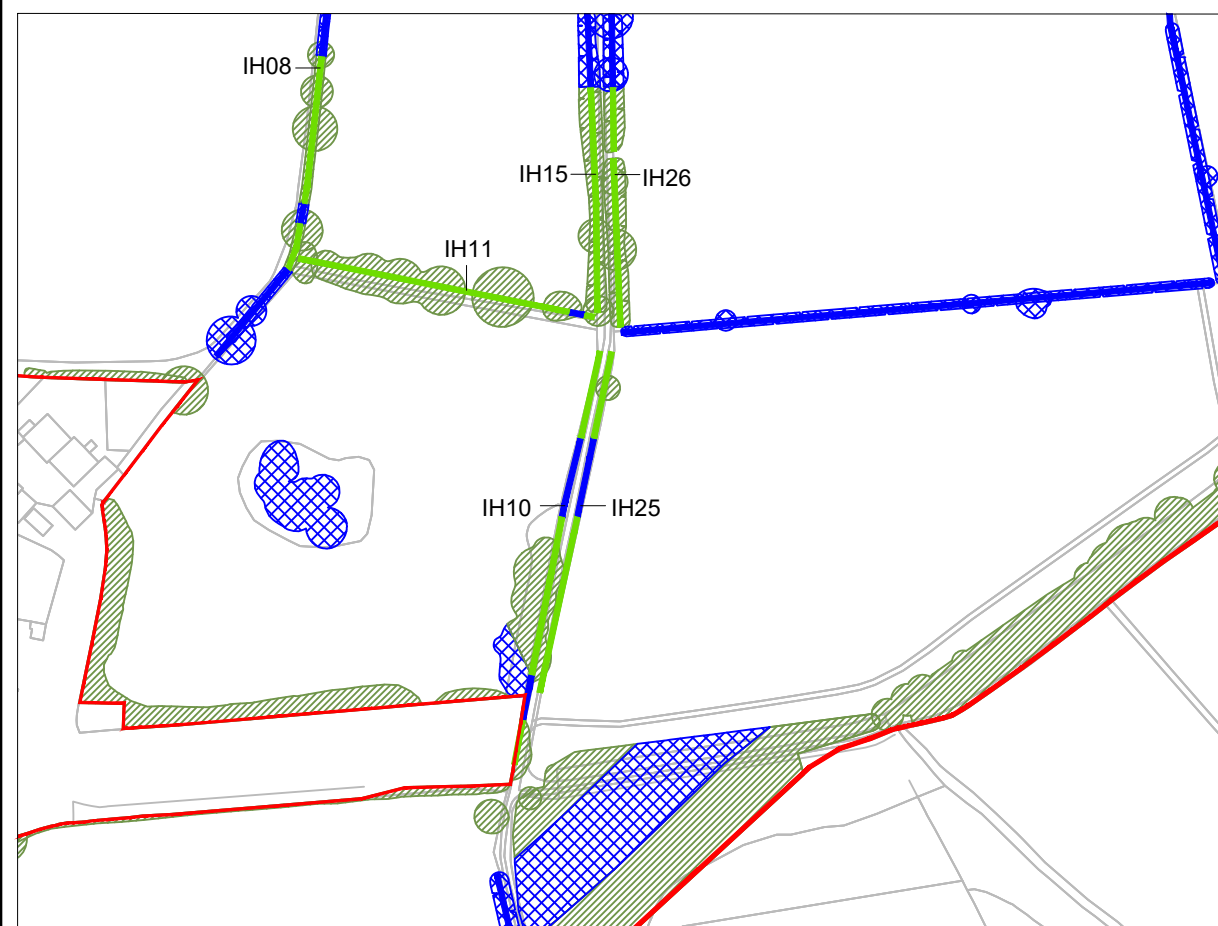

NOT PROTECTIVELY MARKED

**COPYRIGHT**  
Reproduced from Ordnance Survey map with the permission of Ordnance Survey on behalf of the controller of Her Majesty's Stationery Office © Crown Copyright (2021). All Rights reserved. NNB GenCo 0100060408.



**DOCUMENT:**  
ENVIRONMENTAL STATEMENT ADDENDUM  
VOLUME 2  
CHAPTER 2  
MAIN DEVELOPMENT SITE

**DRAWING TITLE:**  
LANDSCAPE RETENTION/ CLEARANCE -  
LOCATION 1 - IH10-IH25

**DRAWING NO:**  
FIGURE 2.2.17

DATE:	DRAWN:	SCALE :	REVISION:
JAN 2021	LDA	NTS	1.0

**SCALE BAR**  
NTS



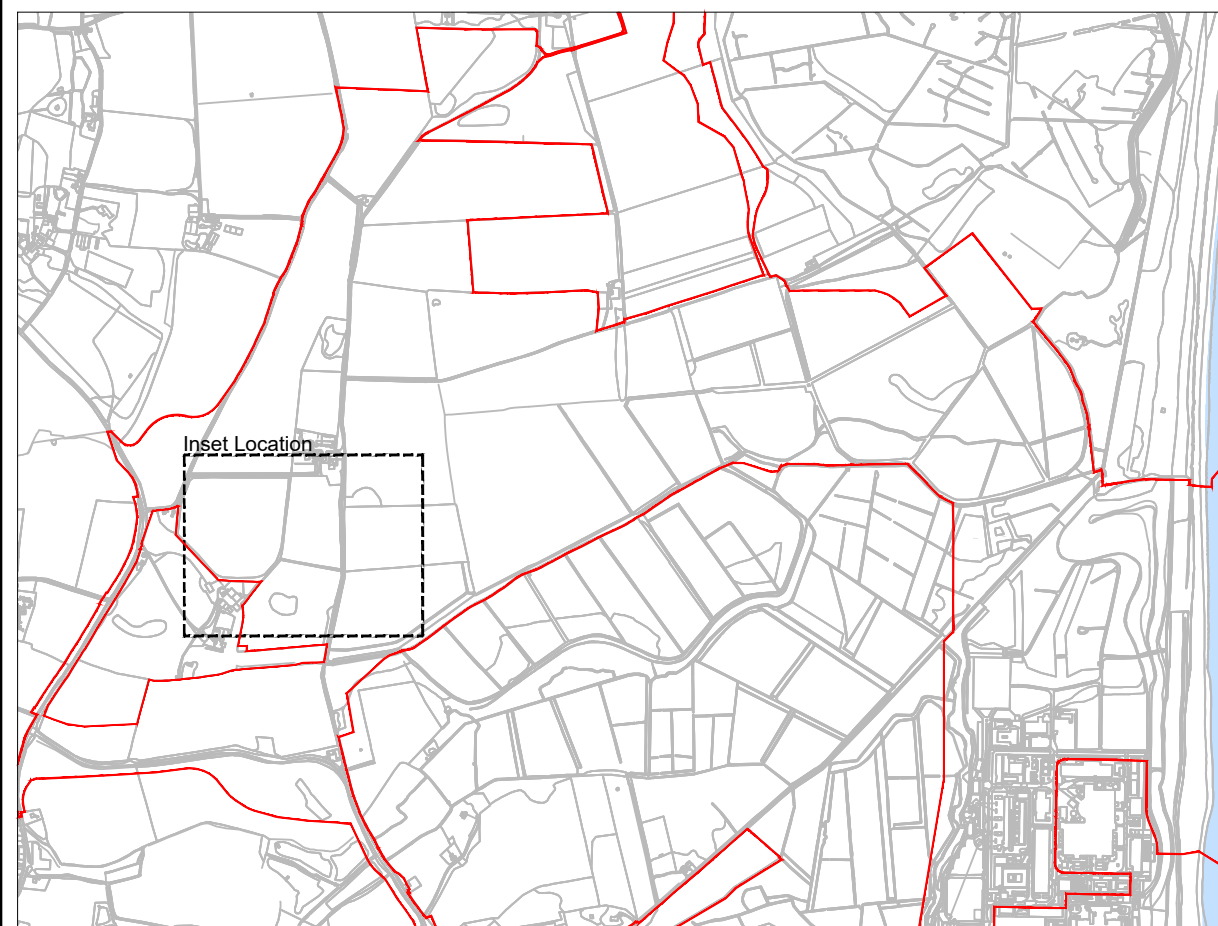

Location plan



## NOTES

### KEY

- Sizewell C Main Development Site Boundary
- Hedgerow including hedgerow trees to be retained
- Mixed woodland / trees to be retained
- Hedgerow including hedgerow trees to be removed
- Mixed woodland / trees to be removed

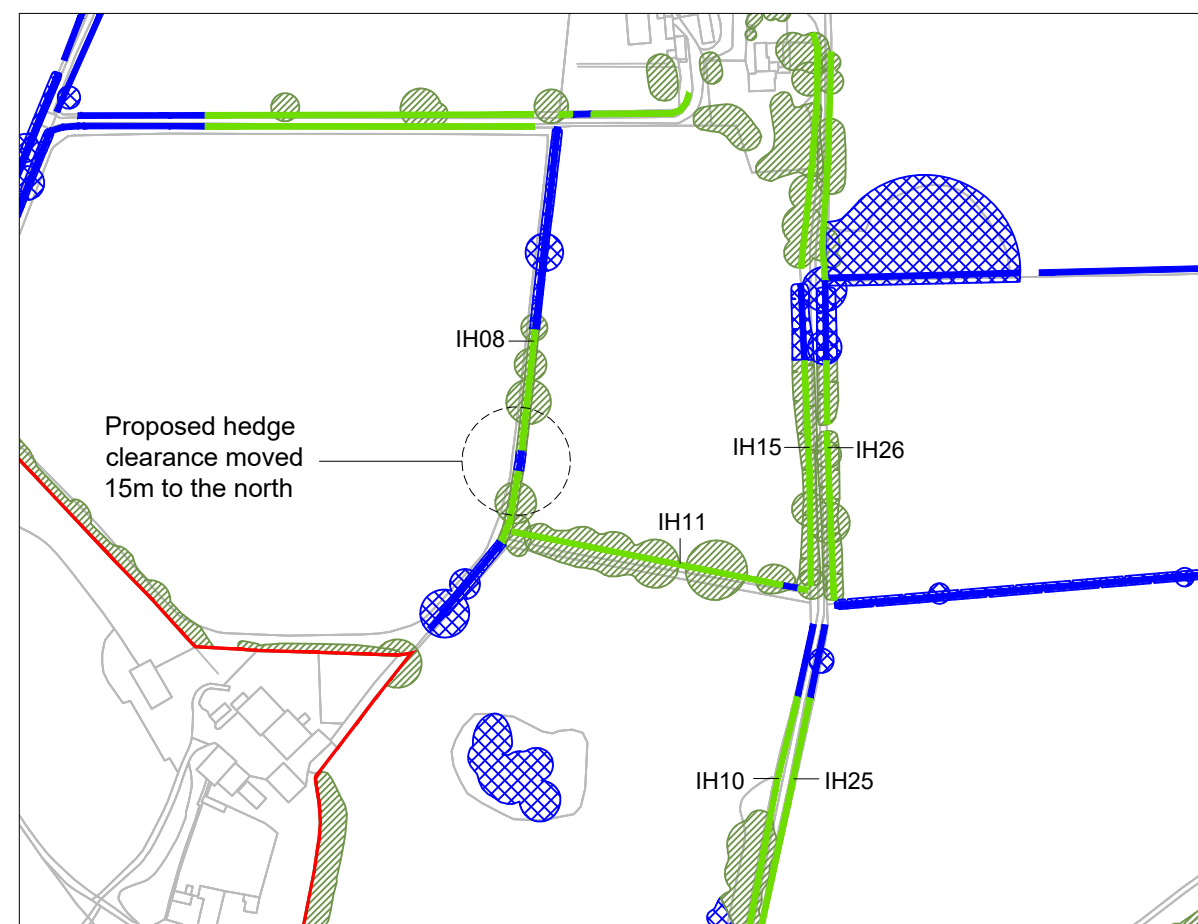
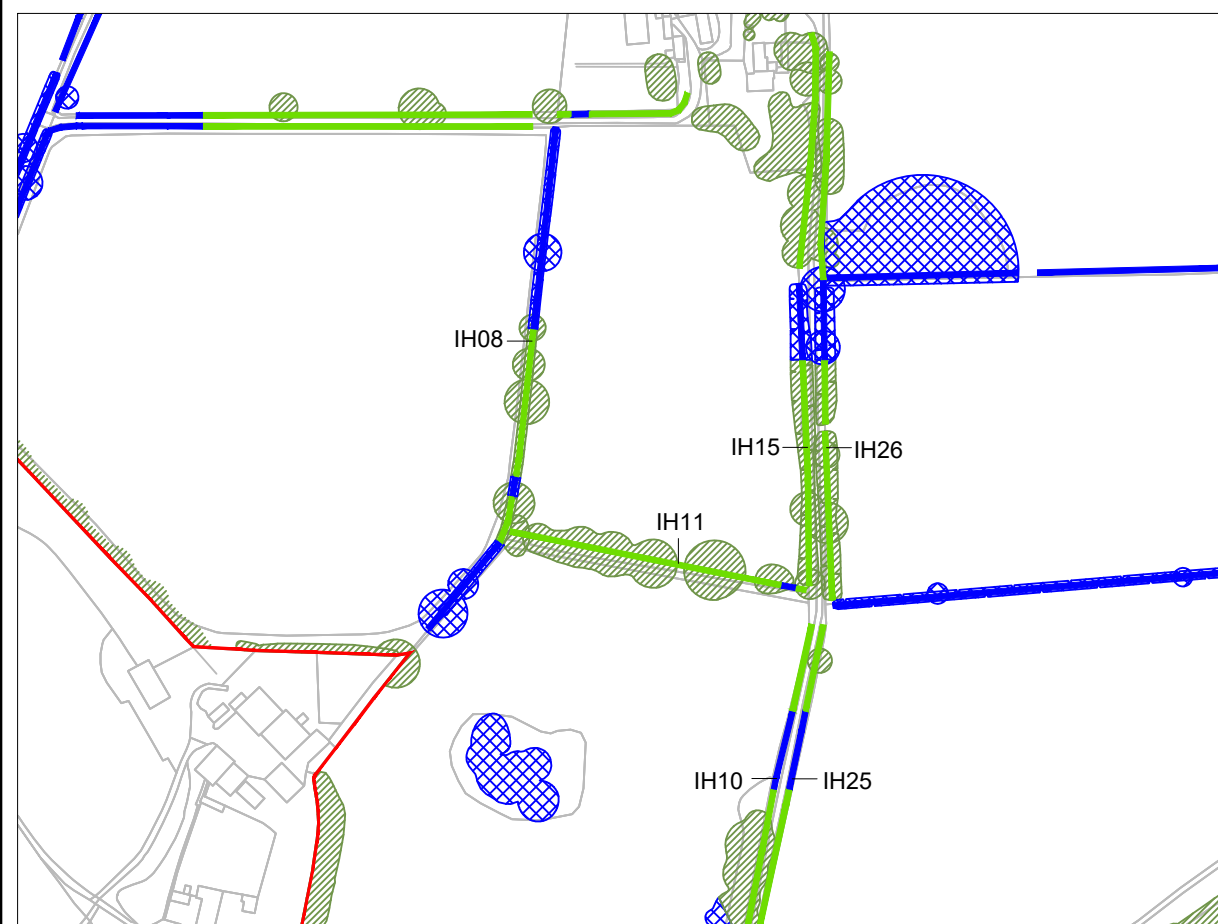

NOT PROTECTIVELY MARKED

**COPYRIGHT**  
Reproduced from Ordnance Survey map with the permission of Ordnance Survey on behalf of the controller of Her Majesty's Stationery Office © Crown Copyright (2021). All Rights reserved. NNB GenCo 0100060408.



**DOCUMENT:**  
ENVIRONMENTAL STATEMENT ADDENDUM  
VOLUME 2  
CHAPTER 2  
MAIN DEVELOPMENT SITE

**DRAWING TITLE:**  
LANDSCAPE RETENTION/ CLEARANCE -  
LOCATION 2 - IH08

**DRAWING NO:**  
FIGURE 2.2.18

DATE:	DRAWN:	SCALE :	REVISION:
JAN 2021	LDA	NTS	1.0

**SCALE BAR**  
NTS

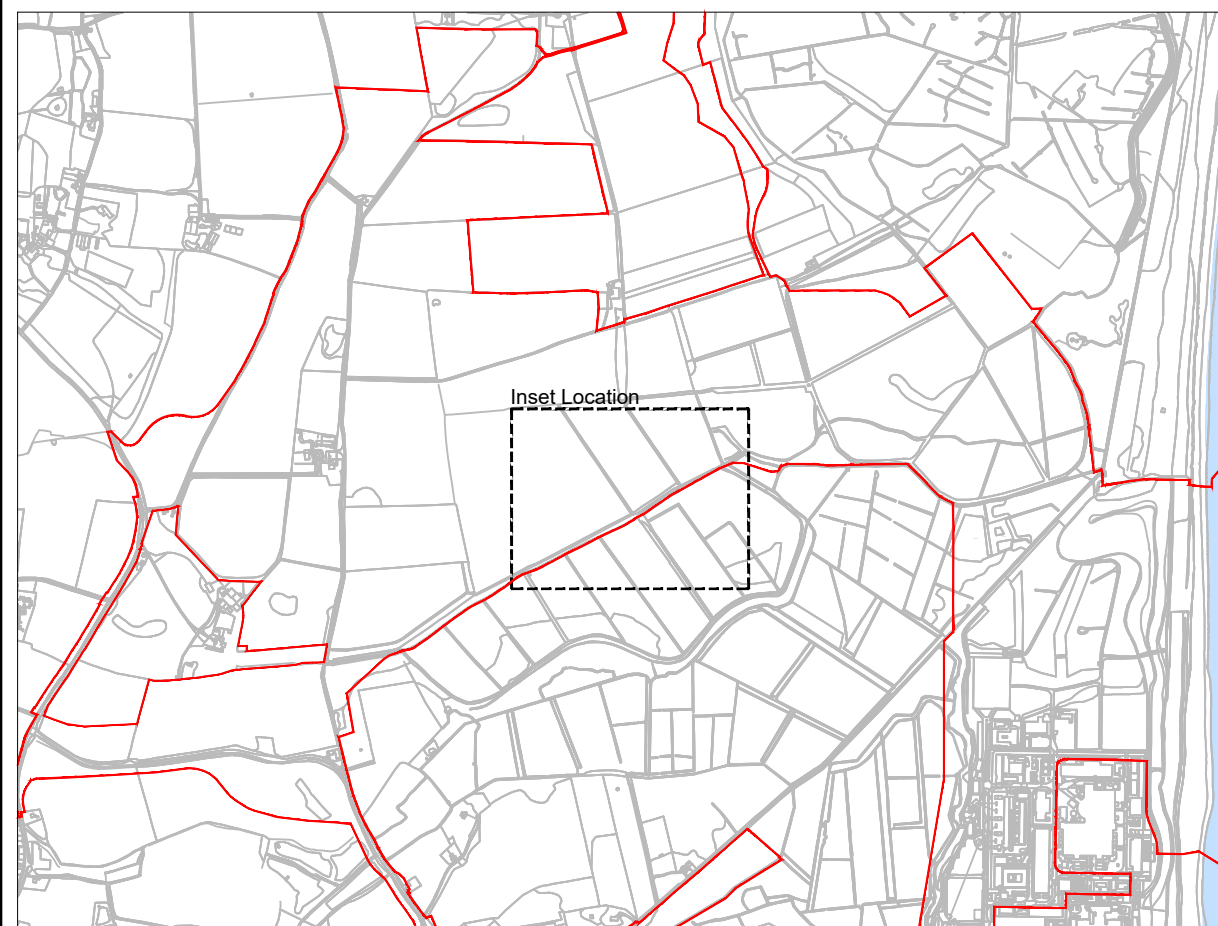



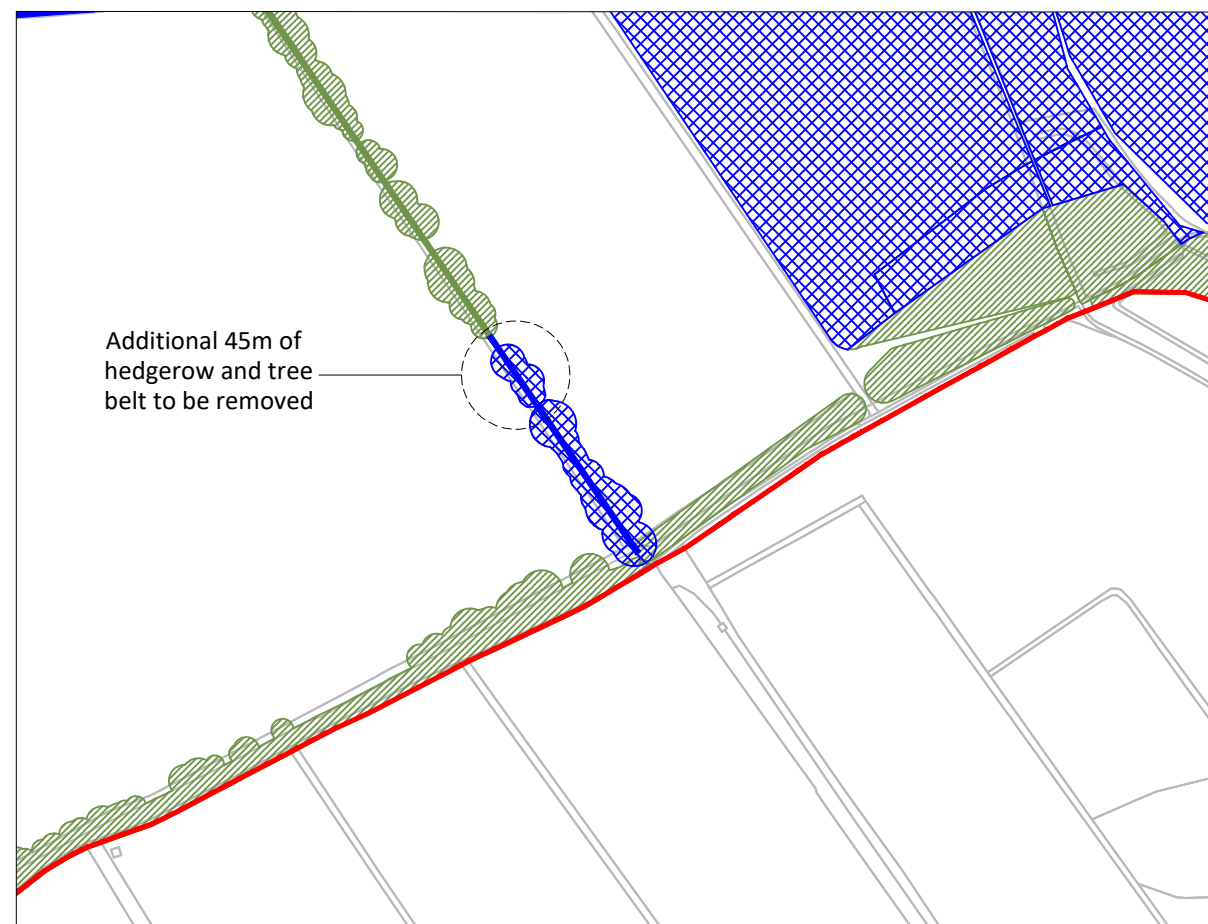
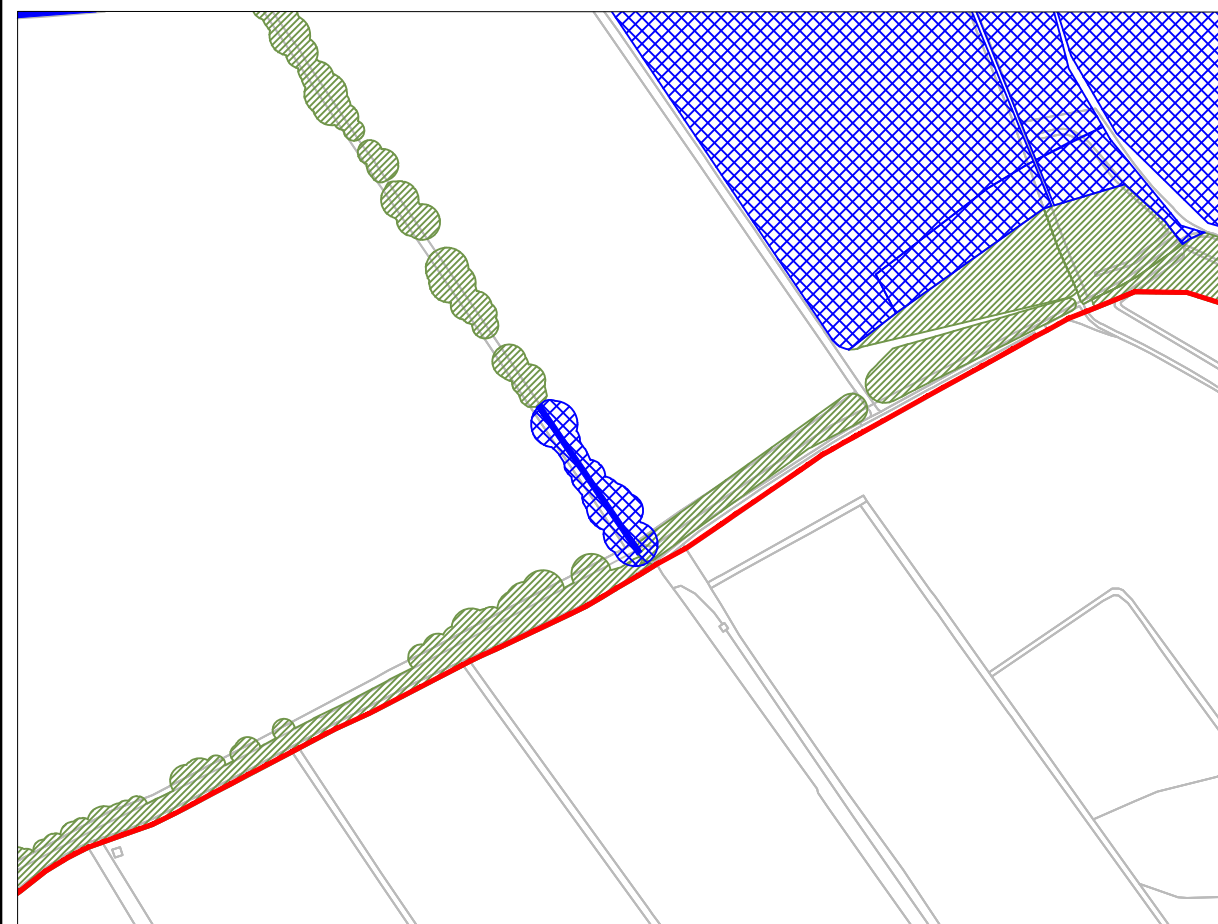

Location plan

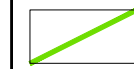

## NOTES

### KEY

-  Sizewell C Main Development Site Boundary
-  Hedgerow including hedgerow trees to be retained
-  Mixed woodland / trees to be retained
-  Hedgerow including hedgerow trees to be removed
-  Mixed woodland / trees to be removed

NOT PROTECTIVELY MARKED

**COPYRIGHT**  
Reproduced from Ordnance Survey map with the permission of Ordnance Survey on behalf of the controller of Her Majesty's Stationery Office © Crown Copyright (2021). All Rights reserved. NNB GenCo 0100060408.



**DOCUMENT:**  
ENVIRONMENTAL STATEMENT ADDENDUM  
VOLUME 2  
CHAPTER 2  
MAIN DEVELOPMENT SITE

**DRAWING TITLE:**  
LANDSCAPE RETENTION/ CLEARANCE -  
LOCATION 3 - CLOSE TO RAIL ROUTE  
ALIGNMENT

**DRAWING NO:**  
FIGURE 2.2.19

DATE:	DRAWN:	SCALE :	REVISION:
JAN 2021	LDA	NTS	1.0

**SCALE BAR**  
NTS





NOTES:

KEY:

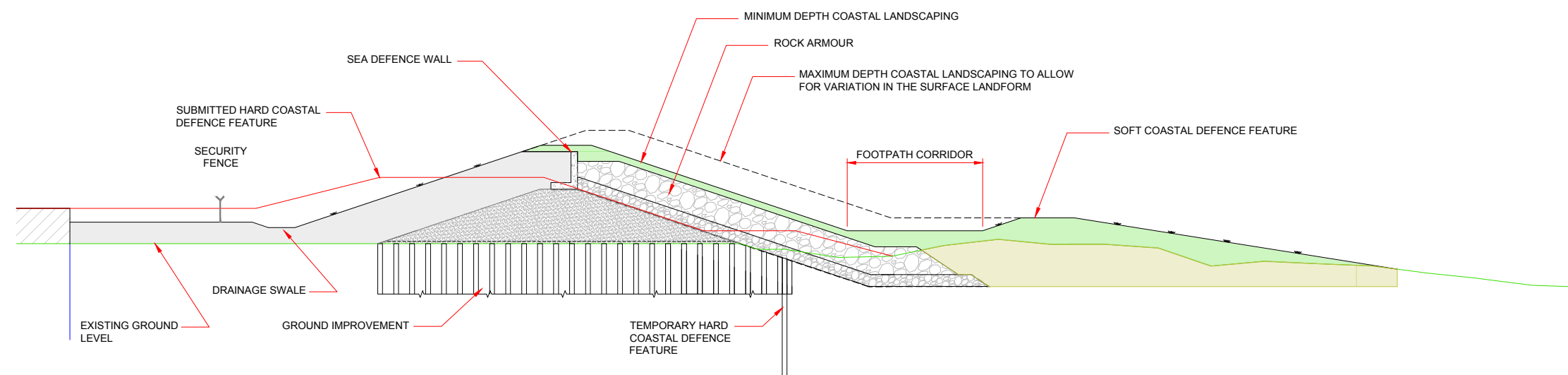

NOT PROTECTIVELY MARKED

COPYRIGHT:

Reproduced from Ordnance Survey map with the permission of Ordnance Survey on behalf of the controller of Her Majesty's Stationery Office © Crown copyright (2021). All Rights reserved. NNB GenCo Licence: 0100060408



DOCUMENT:

ENVIRONMENTAL STATEMENT ADDENDUM  
VOLUME 2  
CHAPTER 2  
MAIN DEVELOPMENT SITE

DRAWING TITLE:

SEA DEFENCE CROSS SECTION (OVERLAY)

DRAWING NO:

FIGURE 2.2.20

DATE:

JAN 2021

DRAWN:

SB

SCALE:

1:500@A3

REV:

01

SCALE BAR:





NOTES:

KEY:

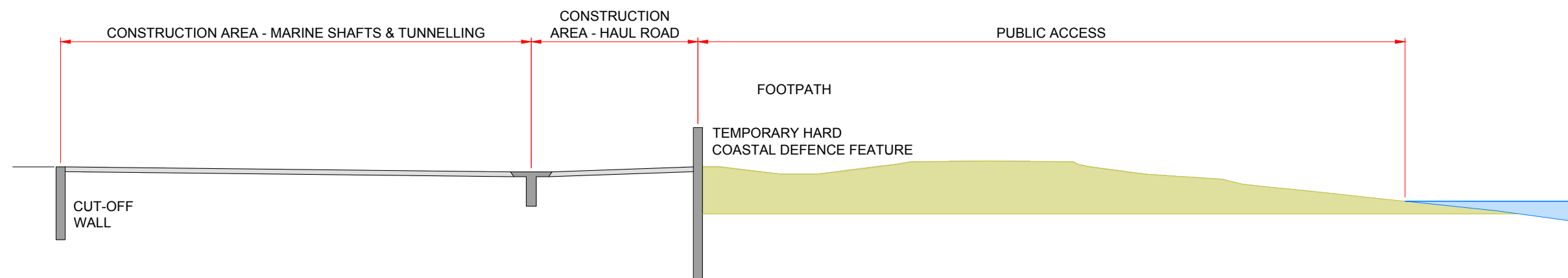

NOT PROTECTIVELY MARKED

COPYRIGHT:

Reproduced from Ordnance Survey map with the permission of Ordnance Survey on behalf of the controller of Her Majesty's Stationery Office © Crown copyright (2021). All Rights reserved. NNB GenCo Licence: 0100060408



DOCUMENT:

ENVIRONMENTAL STATEMENT ADDENDUM  
VOLUME 2  
CHAPTER 2  
MAIN DEVELOPMENT SITE

DRAWING TITLE:

TEMPORARY SEA DEFENCE CROSS SECTION

DRAWING NO:

FIGURE 2.2.21

DATE:  
JAN 2021

DRAWN:  
SB

SCALE:  
1:500@A3

REV:  
01

SCALE BAR:

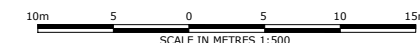





NOTES:

KEY:

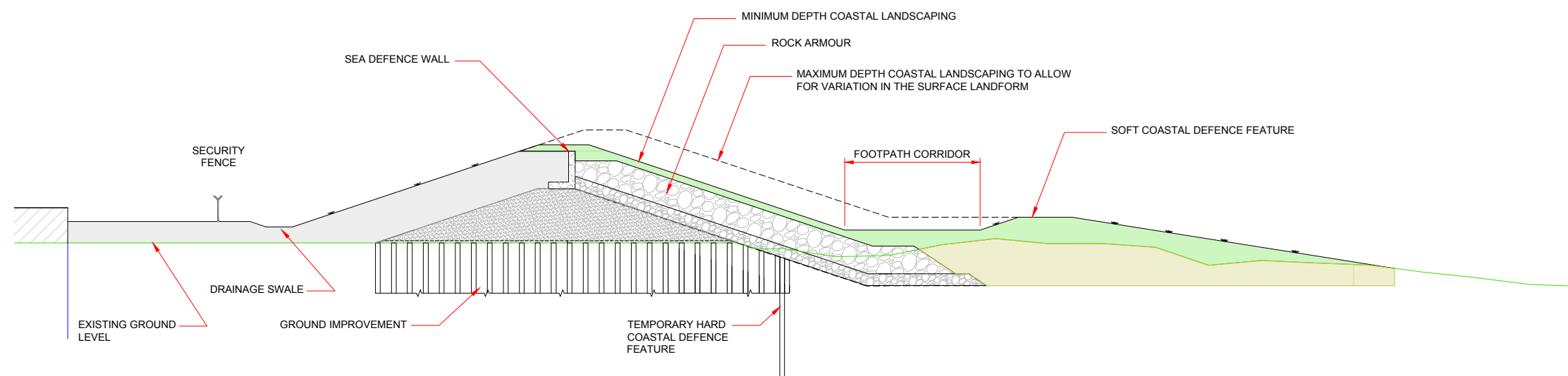

NOT PROTECTIVELY MARKED

COPYRIGHT:

Reproduced from Ordnance Survey map with the permission of Ordnance Survey on behalf of the controller of Her Majesty's Stationary Office © Crown copyright (2021). All Rights reserved. NNB GenCo Licence: 0100060408



DOCUMENT:

ENVIRONMENTAL STATEMENT ADDENDUM  
VOLUME 2  
CHAPTER 2  
MAIN DEVELOPMENT SITE

DRAWING TITLE:

PERMANENT SEA DEFENCE CROSS SECTION

DRAWING NO:

FIGURE 2.2.22

DATE:	DRAWN:	SCALE:	REV:
JAN 2021	SB	1:500@A3	01

SCALE BAR:

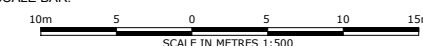



NOTES

KEY

 Sizewell C Main Development Site Boundary

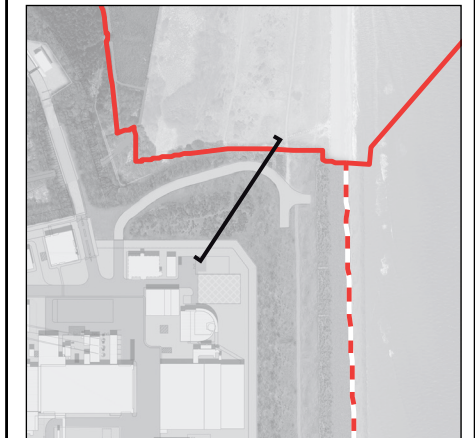

Section Location

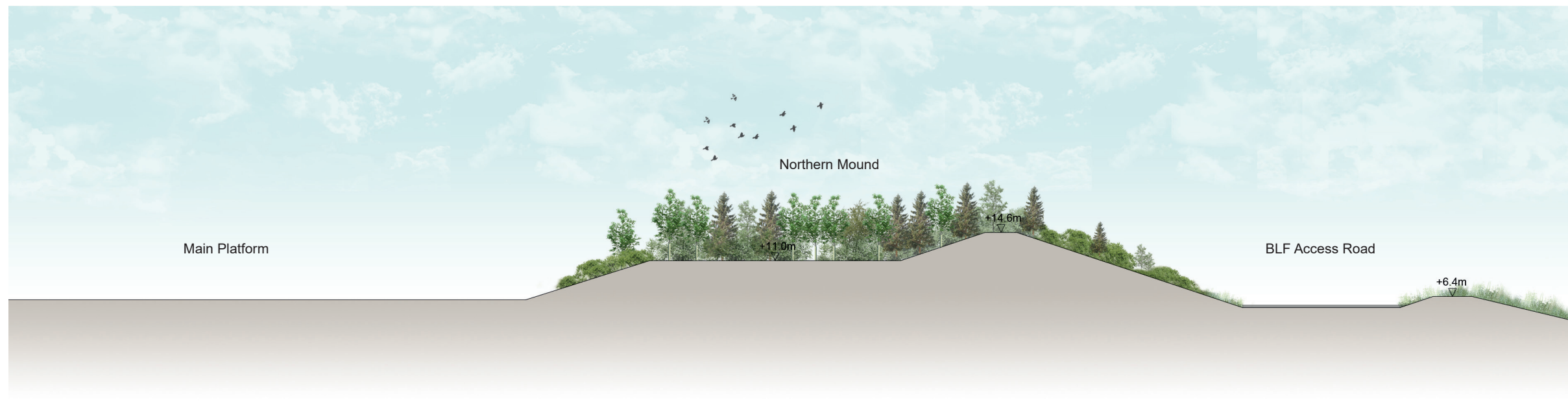

NOT PROTECTIVELY MARKED

**COPYRIGHT**  
Reproduced from Ordnance Survey map with the permission of Ordnance Survey on behalf of the controller of Her Majesty's Stationery Office © Crown Copyright (2021). All Rights reserved. NNB GenCo 0100060408.



DOCUMENT:  
ENVIRONMENTAL STATEMENT ADDENDUM  
VOLUME 2  
CHAPTER 2  
MAIN DEVELOPMENT SITE

DRAWING TITLE:  
NORTHERN MOUND CROSS SECTION

DRAWING NO:  
FIGURE 2.2.23

DATE:	DRAWN:	SCALE :	REVISION:
JAN 2021	LDA	NTS	1.0

SCALE BAR  
NTS





NOTES

KEY

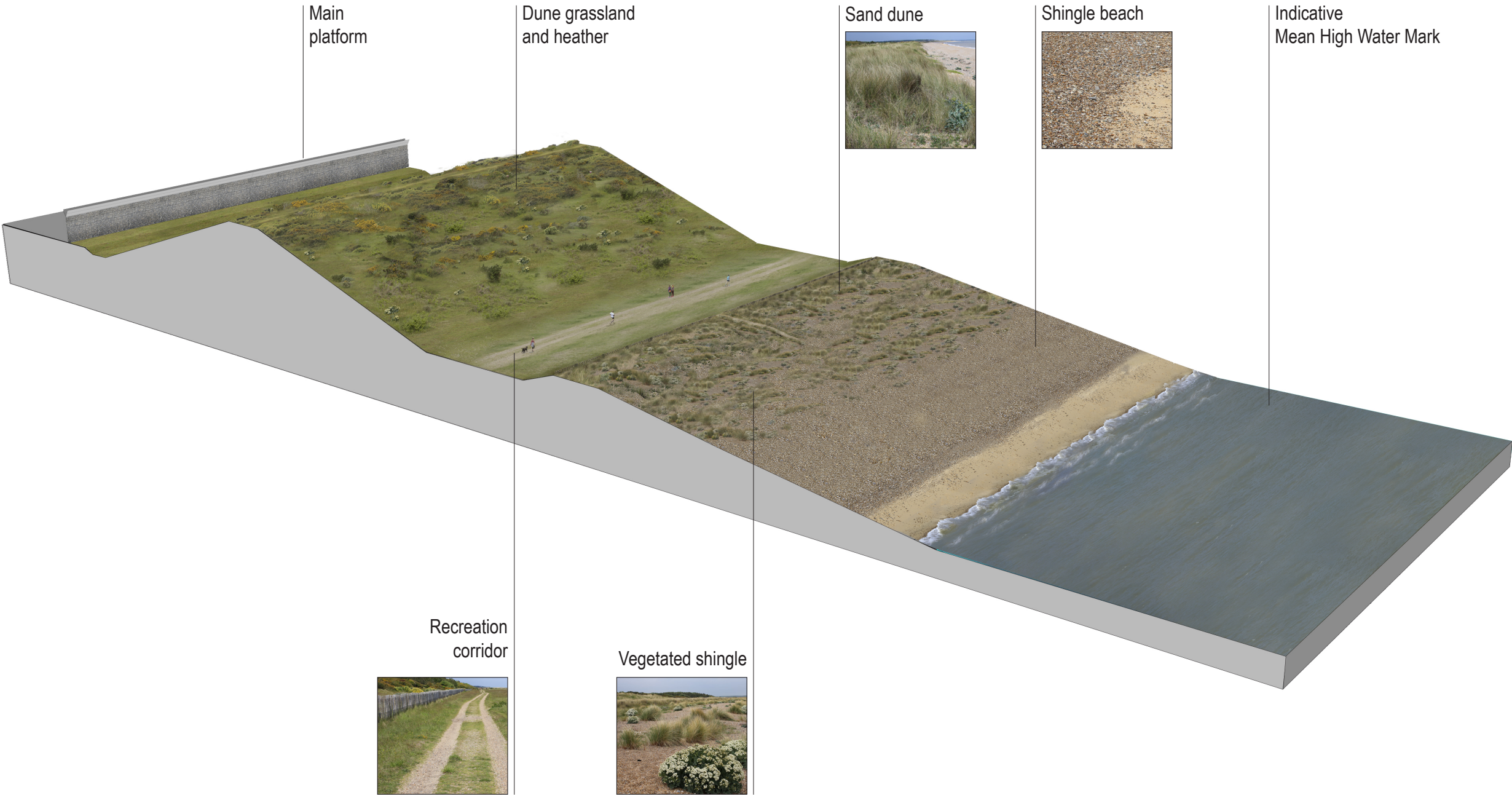

NOT PROTECTIVELY MARKED

COPYRIGHT  
Reproduced from Ordnance Survey map with the permission of Ordnance Survey on behalf of the controller of Her Majesty's Stationery Office © Crown Copyright (2021). All Rights reserved. NNB GenCo 0100060408.



DOCUMENT:  
ENVIRONMENTAL STATEMENT ADDENDUM  
VOLUME 2  
CHAPTER 2  
MAIN DEVELOPMENT SITE

DRAWING TITLE:  
ILLUSTRATIVE VIEW OF THE PROPOSED  
CHANGE TO THE PERMANENT HCDF

DRAWING NO:  
FIGURE 2.2.24

DATE:	DRAWN:	SCALE :	REVISION:
JAN 2021	LDA	NTS	1.0

SCALE BAR  
NTS



NOTES:

KEY:

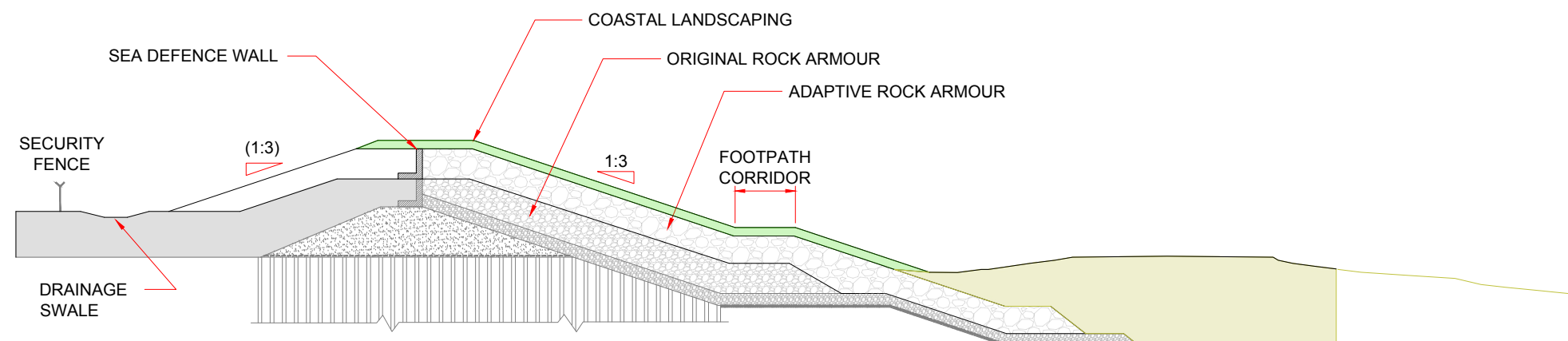

NOT PROTECTIVELY MARKED

COPYRIGHT:

Reproduced from Ordnance Survey map with the permission of Ordnance Survey on behalf of the controller of Her Majesty's Stationery Office © Crown copyright (2021). All Rights reserved. NNB GenCo Licence: 0100060408



DOCUMENT:

ENVIRONMENTAL STATEMENT ADDENDUM  
VOLUME 2  
CHAPTER 2  
MAIN DEVELOPMENT SITE

DRAWING TITLE:

PERMANENT SEA DEFENCE CROSS SECTION  
(ADAPTIVE)

DRAWING NO:

FIGURE 2.2.25

DATE:	DRAWN:	SCALE:	REV:
JAN 2021	SB	1:500@A3	01

SCALE BAR:

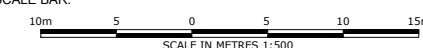



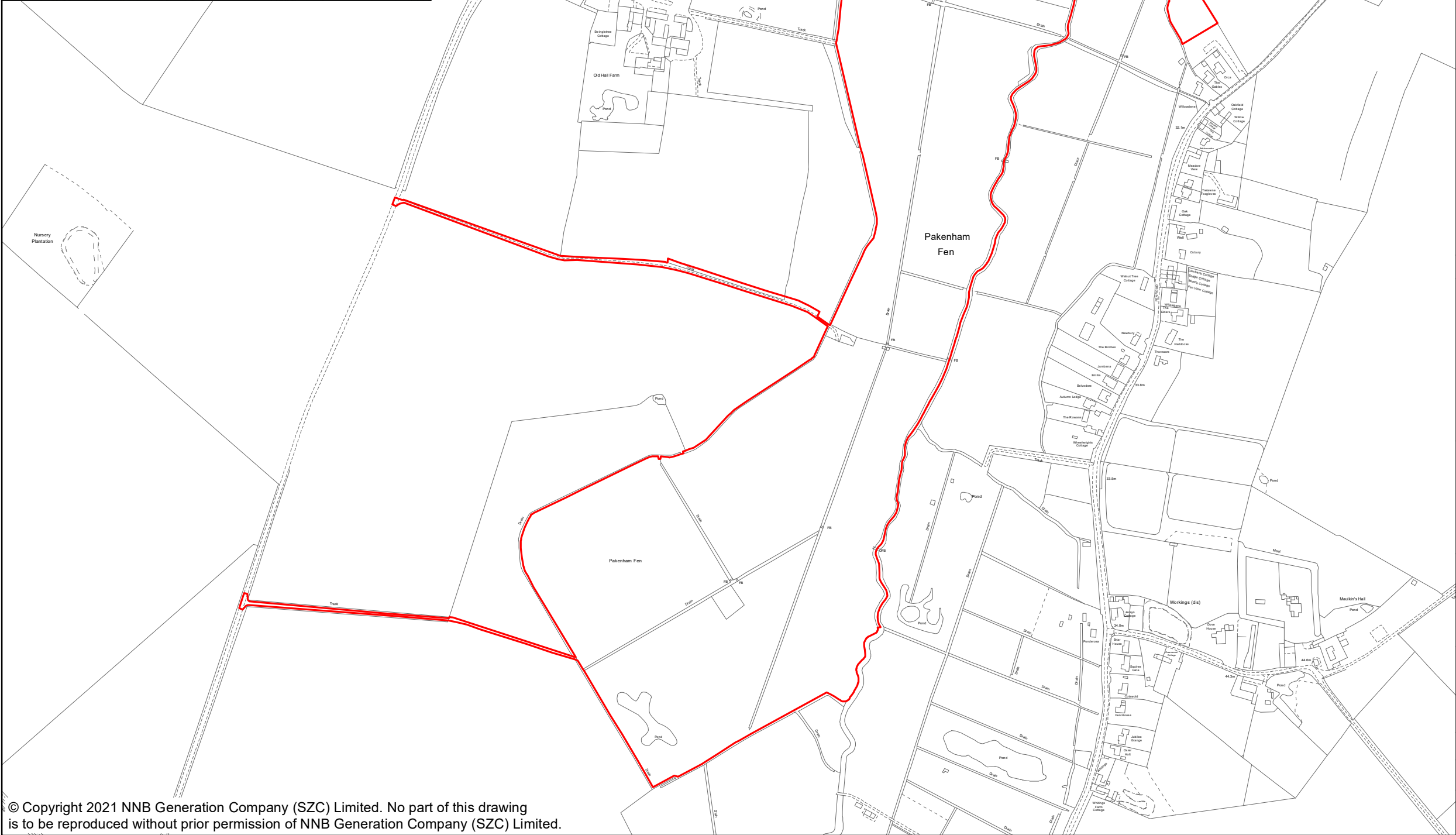
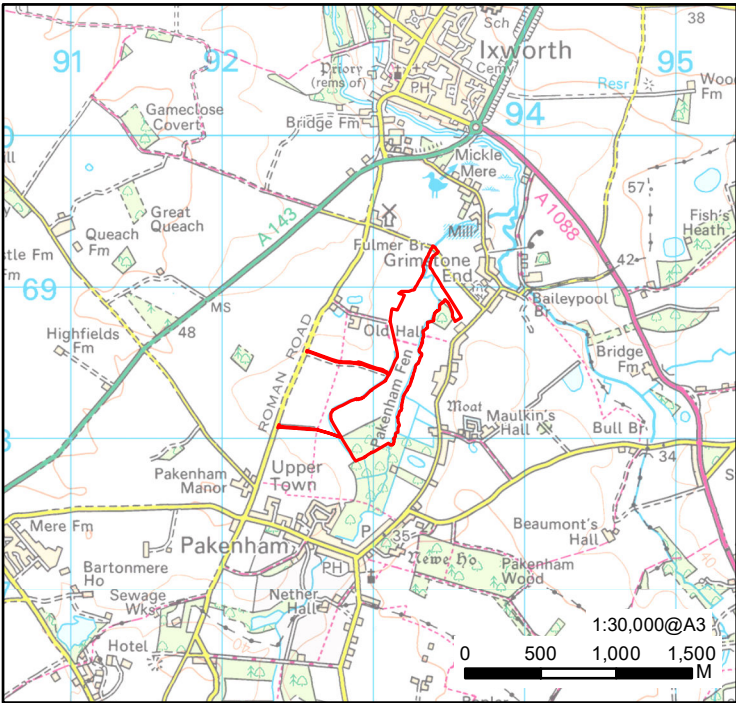

## NOTES

### KEY

- FEN MEADOW HABITAT
- DEVELOPMENT SITE BOUNDARY

## NOT PROTECTIVELY MARKED

**COPYRIGHT**  
Reproduced from Ordnance Survey map with the permission of Ordnance Survey on behalf of the controller of Her Majesty's Stationary Office © Crown Copyright (2021). All Rights reserved. NNB GenCo 0100060408.  
Contains Ordnance Survey Data © Crown Copyright and database right 2021.



DOCUMENT:  
ENVIRONMENTAL STATEMENT ADDENDUM  
VOLUME 2  
CHAPTER 2  
MAIN DEVELOPMENT SITE

DRAWING TITLE:  
PAKENHAM FEN MEADOW COMPENSATION  
AREA SITE BOUNDARY

DRAWING NO:  
FIGURE 2.2.26

DATE: JAN 2021 DRAWN: C.N. SCALE: 1:5,500 @ A3 REV: 01

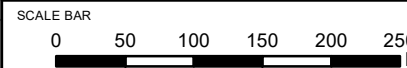

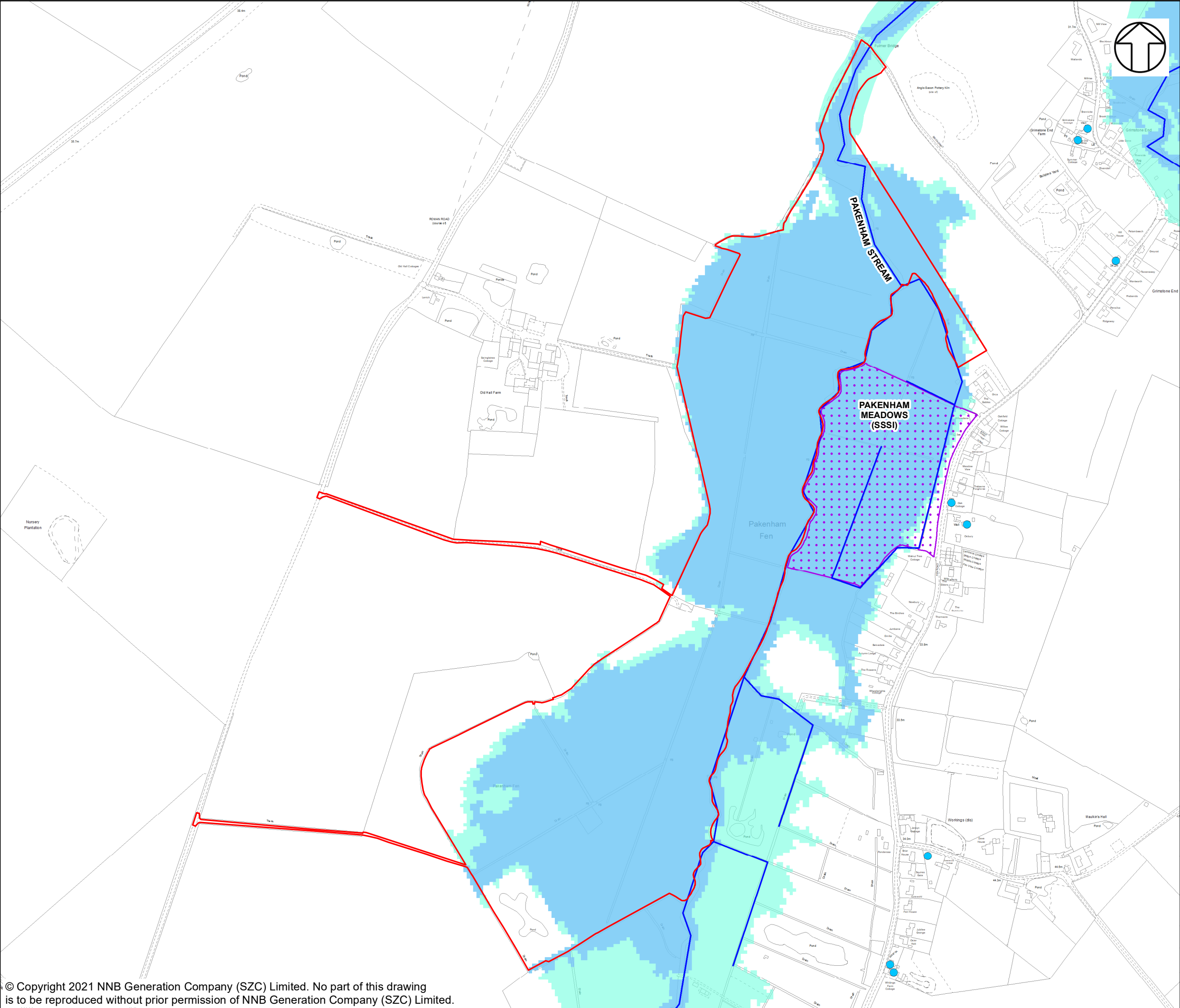

NOTES

KEY

- FEN MEADOW HABITAT
- DEVELOPMENT SITE BOUNDARY
- LISTED BUILDING GRADE II
- WATERCOURSE
- SITE OF SPECIAL SCIENTIFIC INTEREST (SSSI)
- FLOOD ZONE 3
- FLOOD ZONE 2

NOT PROTECTIVELY MARKED

**COPYRIGHT**  
Reproduced from Ordnance Survey map with the permission of Ordnance Survey on behalf of the controller of Her Majesty's Stationery Office © Crown Copyright (2021). All Rights reserved. NNB GenCo 0100060408.  
© Natural England material is reproduced with the permission of Natural England 2020.  
© Historic England 2020. Contains Ordnance Survey data © Crown copyright and database right 2020. The Historic England GIS Data contained in this material was obtained on 05/12/2020.  
Contains public sector information licensed under the Open Government Licence v3.0.



DOCUMENT:  
ENVIRONMENTAL STATEMENT ADDENDUM  
VOLUME 2  
CHAPTER 2  
MAIN DEVELOPMENT SITE

DRAWING TITLE:  
FEN MEADOW AT PAKENHAM ENVIRONMENTAL  
SITE CONTEXT PLAN

DRAWING NO:  
FIGURE 2.2.27

DATE: JAN 2021	DRAWN: C.N.	SCALE: 1:5,500 @A3	REV: 01
-------------------	----------------	-----------------------	------------

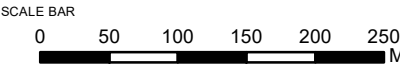



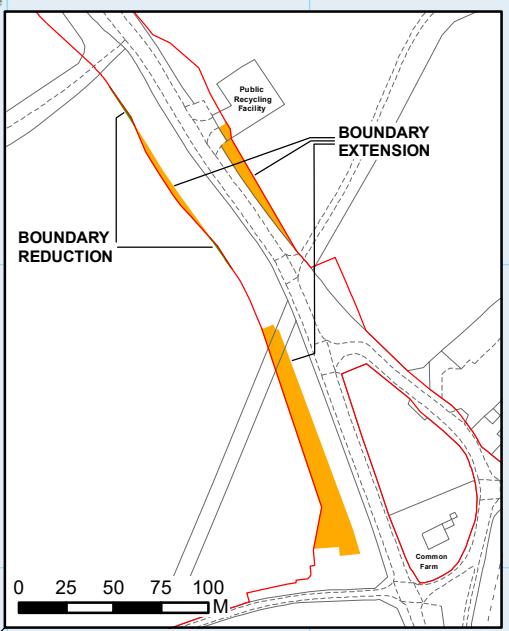
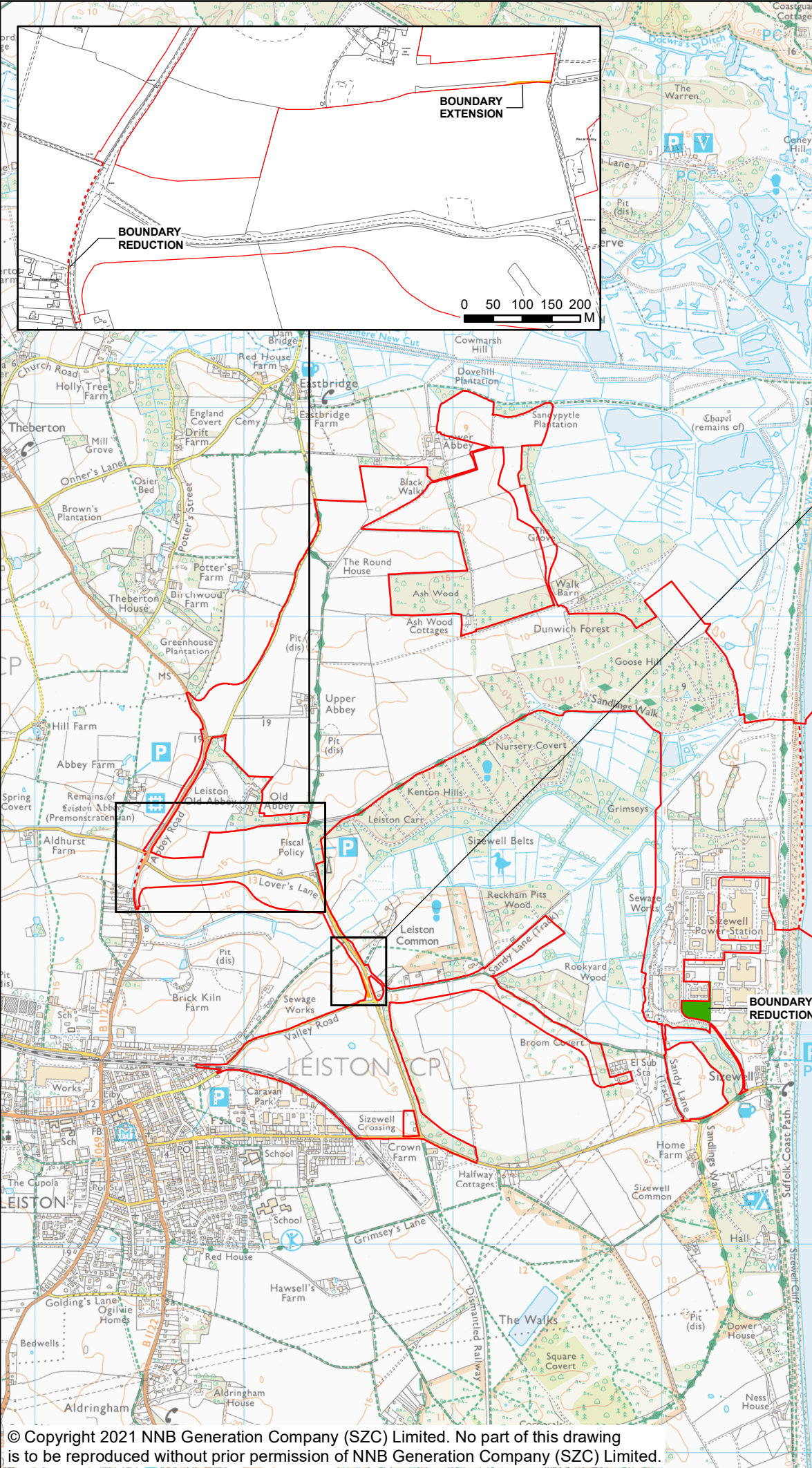

- NOTES**
- KEY**
- SIZEWELL C MAIN DEVELOPMENT SITE BOUNDARY
  - DEMARCATION LINE
  - SITE BOUNDARY EXTENSION
  - SITE BOUNDARY REDUCTION

NOT PROTECTIVELY MARKED

**COPYRIGHT**  
Reproduced from Ordnance Survey map with the permission of Ordnance Survey on behalf of the controller of Her Majesty's Stationary Office © Crown Copyright (2021). All Rights reserved. NNB GenCo 0100060408.



DOCUMENT:  
ENVIRONMENTAL STATEMENT ADDENDUM  
VOLUME 2  
CHAPTER 2  
MAIN DEVELOPMENT SITE

DRAWING TITLE:  
CHANGES TO THE SITE BOUNDARY OF THE  
MAIN DEVELOPMENT SITE

DRAWING NO:  
FIGURE 2.2.28

DATE: JAN 2021 DRAWN: C.N. SCALE: 1:25,000 @A3 REV: 01

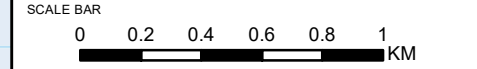



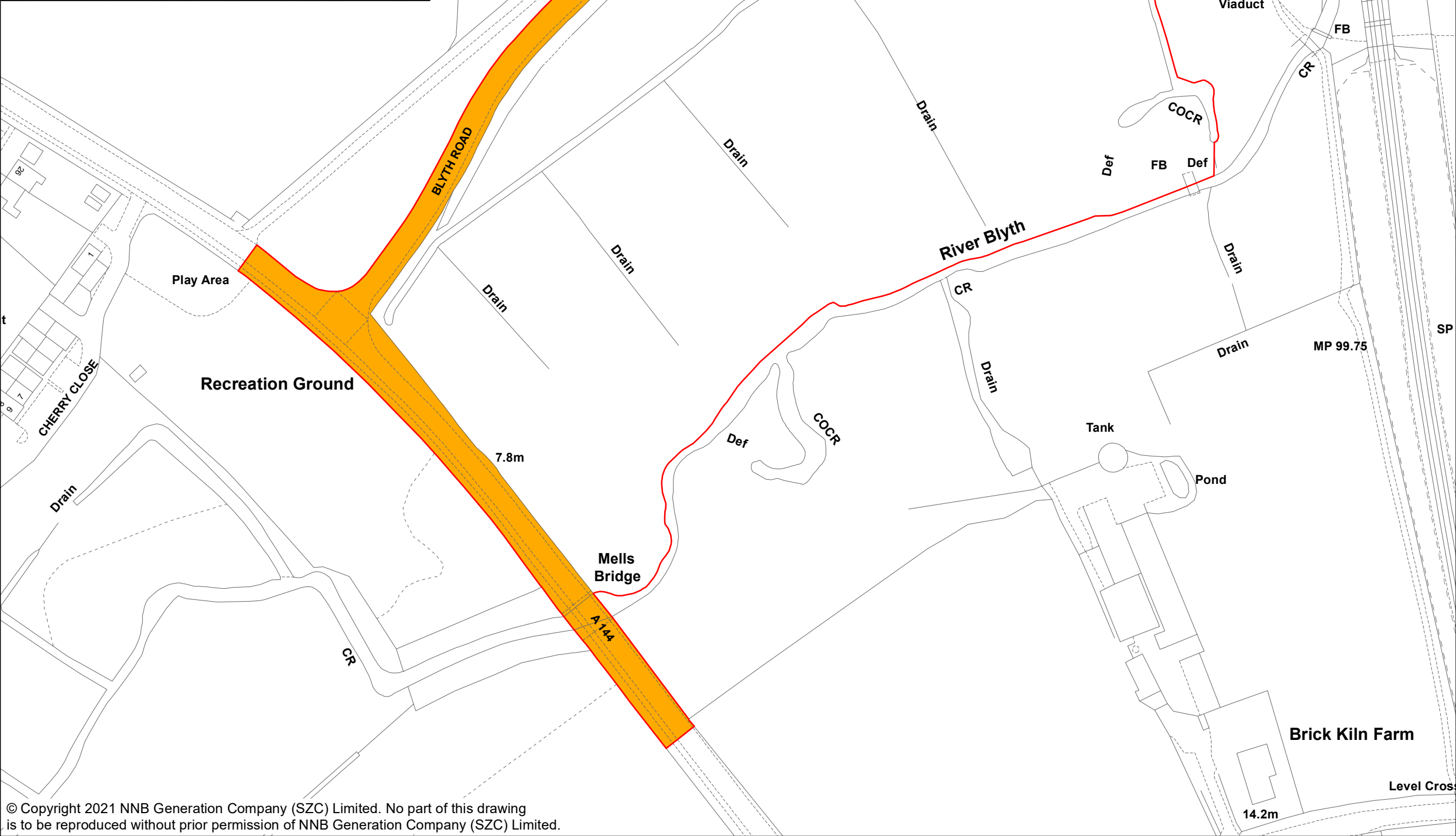
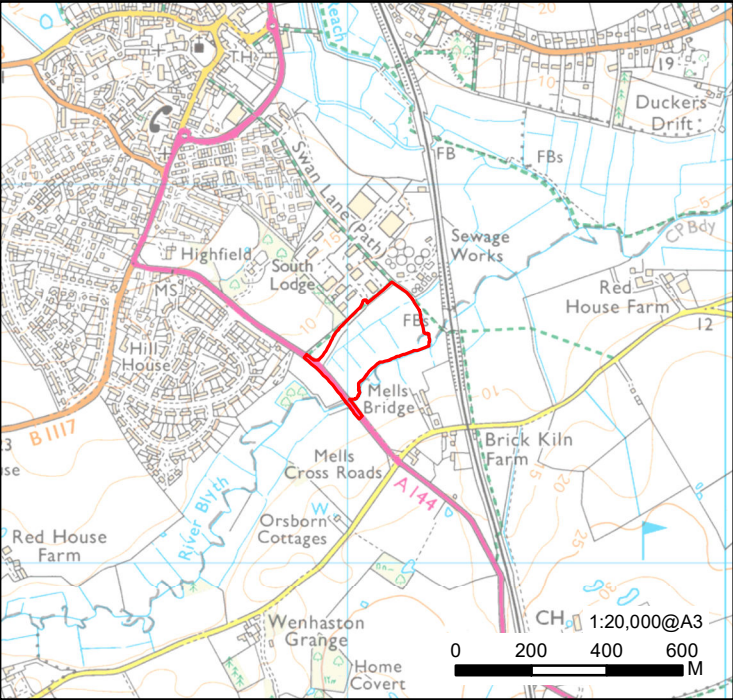

NOTES

KEY

- FEN MEADOW HABITAT
- DEVELOPMENT SITE BOUNDARY
- SITE BOUNDARY EXTENSION
- SITE BOUNDARY REDUCTION

NOT PROTECTIVELY MARKED

COPYRIGHT  
Reproduced from Ordnance Survey map with the permission of Ordnance Survey on behalf of the controller of Her Majesty's Stationary Office © Crown Copyright (2021). All Rights reserved. NNB GenCo 0100060408.

Doing the power of good for Britain

DOCUMENT:  
ENVIRONMENTAL STATEMENT ADDENDUM  
VOLUME 2  
CHAPTER 2  
MAIN DEVELOPMENT SITE

DRAWING TITLE:  
CHANGES TO THE SITE BOUNDARY OF THE  
FEN MEADOW COMPENSATION AREA AT  
HALESWORTH

DRAWING NO:  
FIGURE 2.2.29

DATE: JAN 2021	DRAWN: C.N.	SCALE: 1:1,500 @A3	REV: 01
-------------------	----------------	-----------------------	------------

SCALE BAR





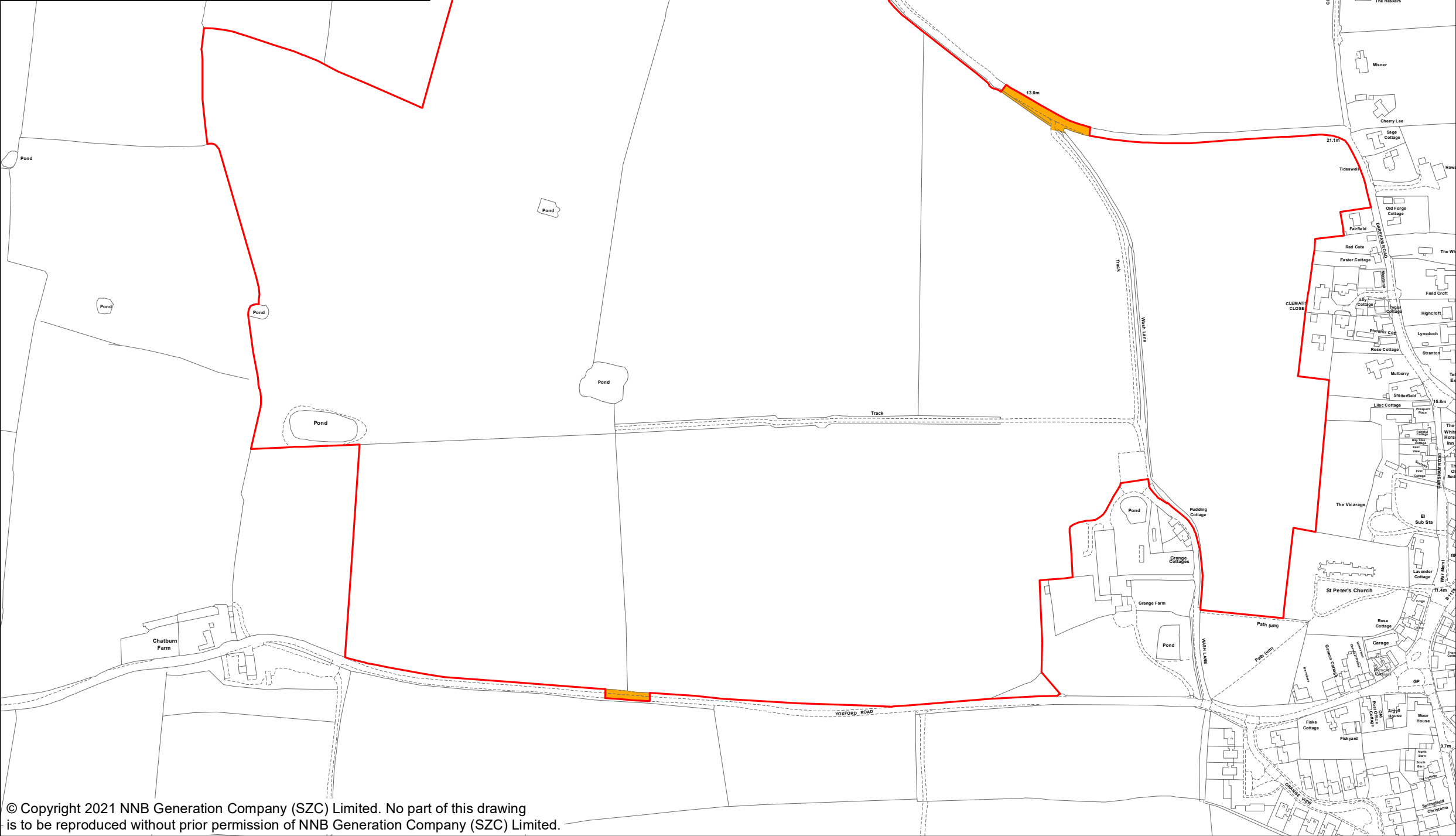
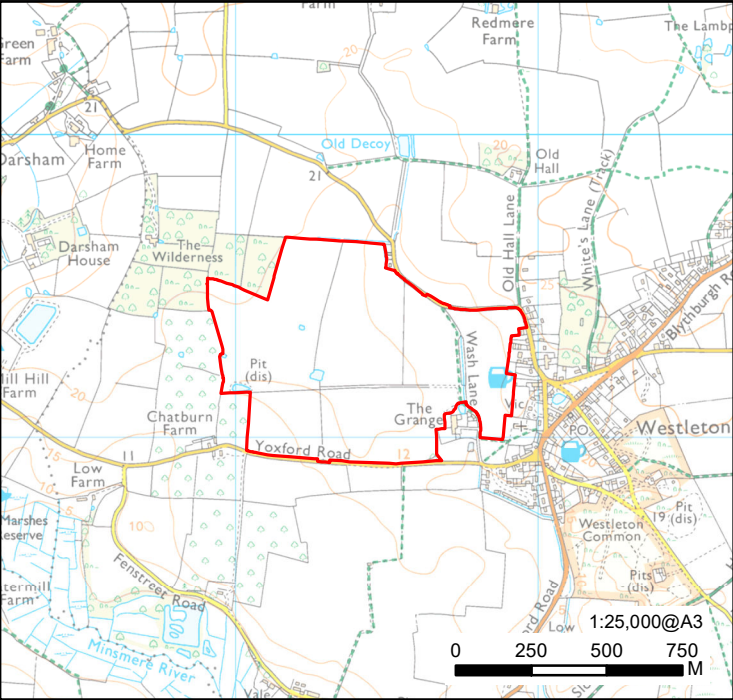

NOTES

KEY

- MARSH HARRIER HABITAT
- DEVELOPMENT SITE BOUNDARY
- SITE BOUNDARY EXTENSION

NOT PROTECTIVELY MARKED

**COPYRIGHT**  
Reproduced from Ordnance Survey map with the permission of Ordnance Survey on behalf of the controller of Her Majesty's Stationary Office © Crown Copyright (2021). All Rights reserved. NNB GenCo 0100060408.



DOCUMENT:  
ENVIRONMENTAL STATEMENT ADDENDUM  
VOLUME 2  
CHAPTER 2  
MAIN DEVELOPMENT SITE

DRAWING TITLE:  
CHANGES TO THE SITE BOUNDARY OF THE  
MARSH HARRIER HABITAT IMPROVEMENT  
AREA AT WESTLETON

DRAWING NO:  
FIGURE 2.2.31

DATE: JAN 2021 DRAWN: C.N. SCALE: 1:4,000 @A3 REV: 01

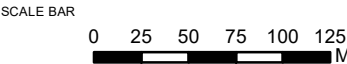



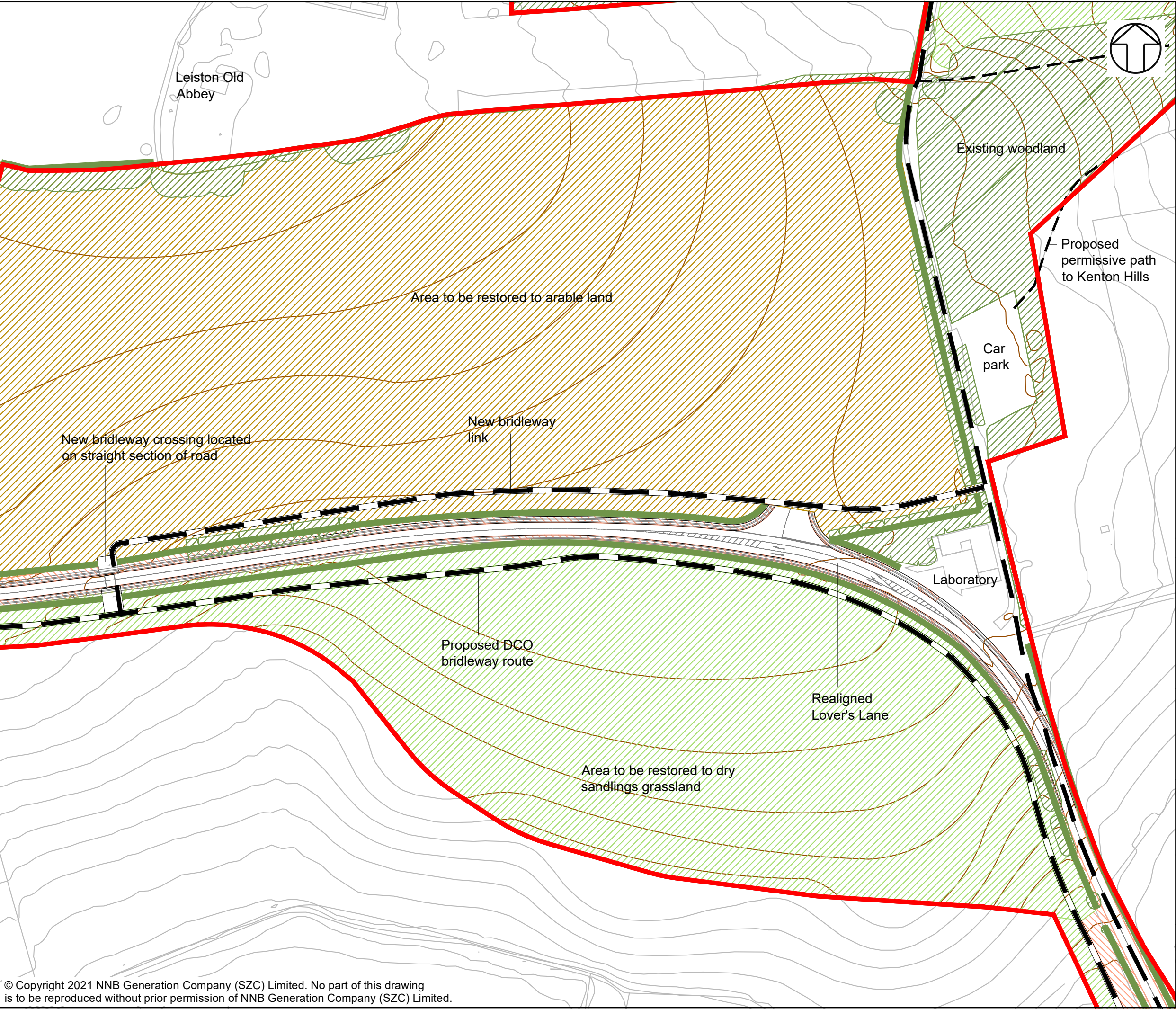

NOTES

KEY

- Sizewell C Main Development Site Boundary
- Existing 1m contour interval line (outside Development Site Boundary)
- Proposed 1m contour interval line. Heights in meters AOD
- Hedgerow including hedgerow trees
- Mixed woodland / trees
- Dry sandlings grassland
- Arable land
- Public Right of Way
- Permissive path

NOT PROTECTIVELY MARKED

**COPYRIGHT**  
 Reproduced from Ordnance Survey map with the permission of Ordnance Survey on behalf of the controller of Her Majesty's Stationery Office © Crown Copyright (2021). All Rights reserved. NNB GenCo 0100060408.



**DOCUMENT:**  
 ENVIRONMENTAL STATEMENT ADDENDUM  
 VOLUME 2  
 CHAPTER 2  
 MAIN DEVELOPMENT SITE

**DRAWING TITLE:**  
 PROPOSED BRIDLEWAY LINK BETWEEN  
 ALDHURST FARM AND KENTON HILLS

**DRAWING NO:**  
 FIGURE 2.2.32

DATE:	DRAWN:	SCALE :	REVISION:
JAN 2021	LDA	NTS	1.0

**SCALE BAR**  
 NTS