

Notes

1. This drawing has been prepared in accordance with the scope of RPS's appointment with its client and is subject to the terms and conditions of that appointment. RPS accepts no liability for any use of this document other than by its client and only for the purposes for which it was prepared and provided.
2. If received electronically it is the recipients responsibility to print to correct scale. Only written dimensions should be used.
3. This drawing should be read in conjunction with all other relevant drawings and specifications.

KEY

- 1 - STACKS WITH INDICATIVE SUPPORT STRUCTURE
- 2 - RADIATORS
- 3 - SWITCH ROOMS
- 4 - ENGINE HOUSE 10 X 12.5MW ENGINES
- 5 - ENGINE HOUSE 4 X 12.5MW ENGINES

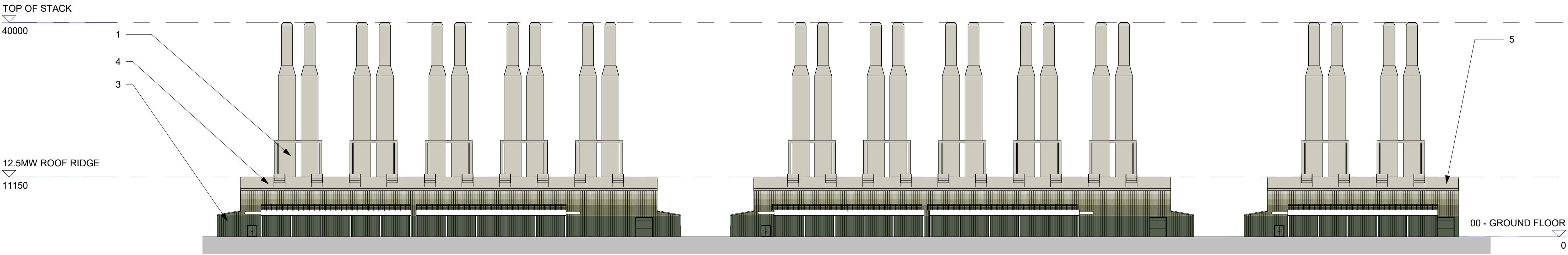

East Elevation
1 : 500

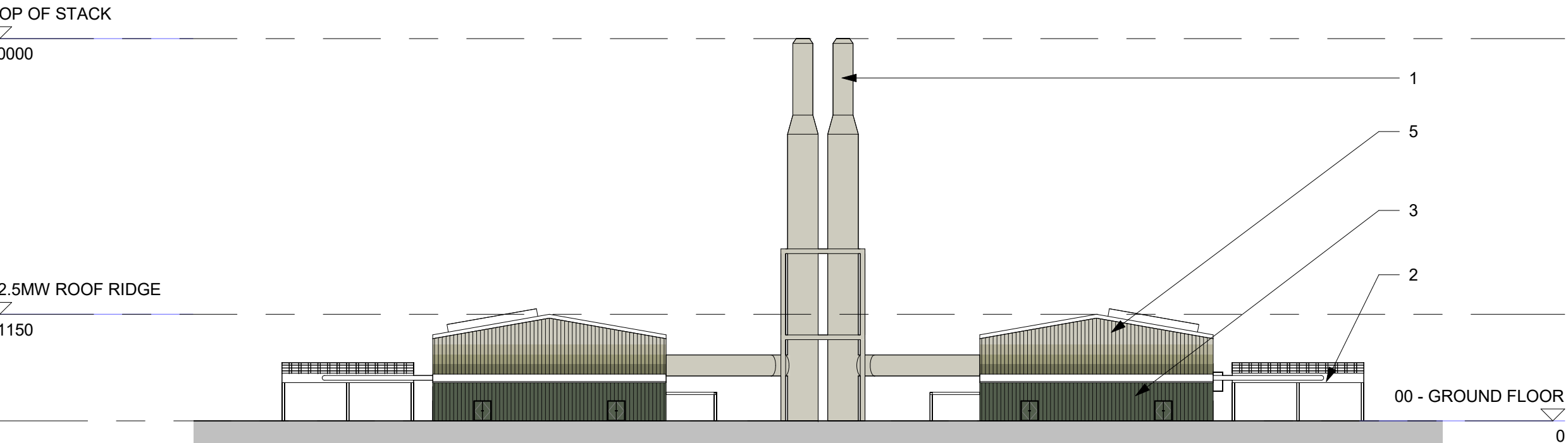

North Elevation
1 : 500

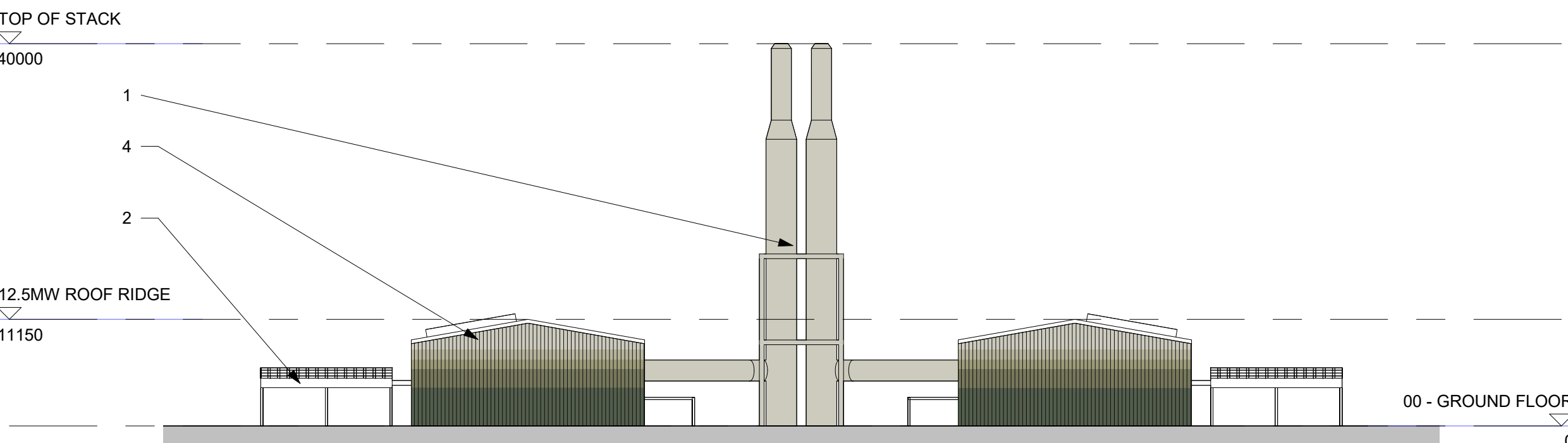

South Elevation
1 : 500

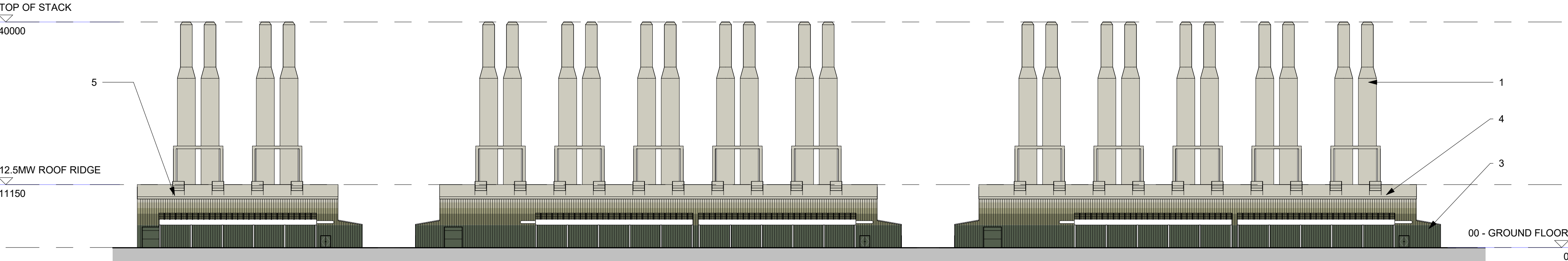

West Elevation
1 : 500

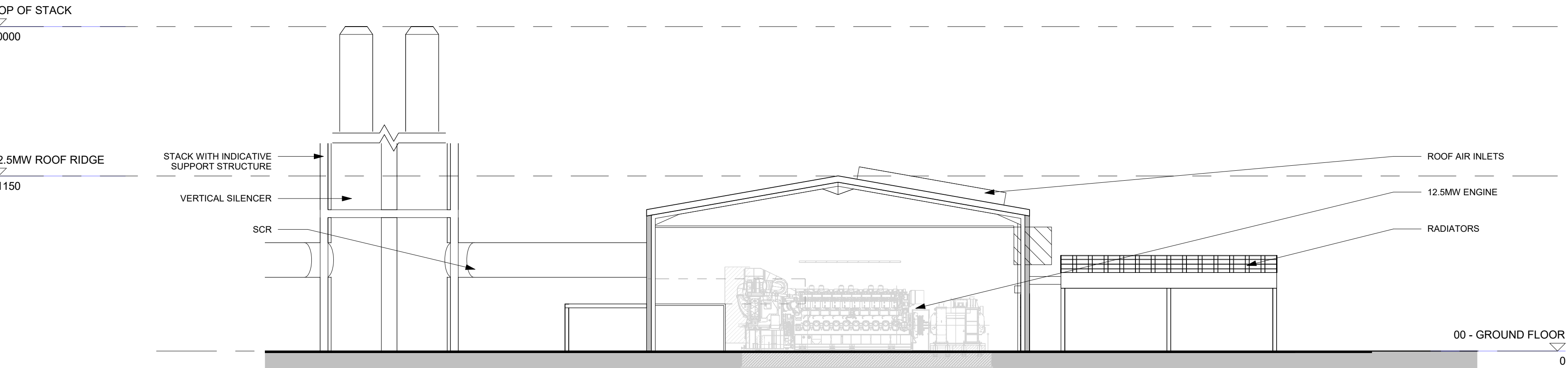

Section A-A
1 : 200

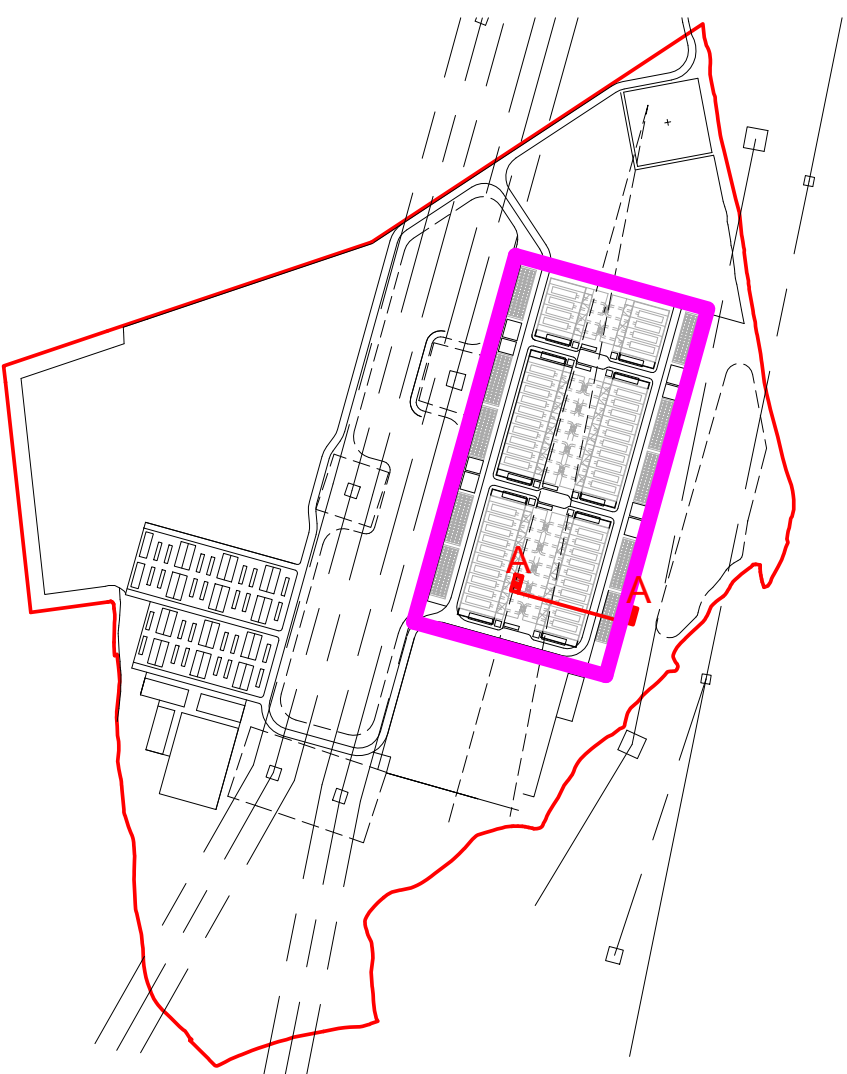

Site Key Plan 12.5MW
1 : 5000

P07	Stack configuration updated	DC	TFH	06/05/20
P06	Title block updated	DC	TFH	22/04/20
P05	Colour added	DC	TFH	15/04/20
P04	Site Plan Updated	ET	TFH	10/02/20
P03	Amended as per Clients Comments	ET	TFH	09/01/18
P02	Amended as per comments from team	ET	TFH	07/12/18
P01	Initial Issue	ET	TFH	05/12/18
Rev	Description	By	Ckd	Date

APFP Regulations Reference: 5(2)(o)
Application Document Number: A2.8 Illustrative Cross Section Plans



Suite D10, Josephs Well, Hanover Walk
Leeds, West Yorkshire LS3 1AB, United Kingdom
T:0113 220 6190 E: rpsnewark@rpsgroup.com



Project
Thurrock Flexible Generation
Plant

Title
Proposed 12.5MW Engines
Building Elevations & Section

Status Preliminary	Scale @A1 As indicated	Date Created 14/11/18
Task Team Manager TFH	Information Author ET	Task Information Manager TFH

Document Number RPS-SI-XX-DR-A-5002	Suitability S0	Revision P07
Project Code - Originator - Zone - Level - Type - Role - Drawing Number RPS Project Number NK019512	rpsgroup.com	

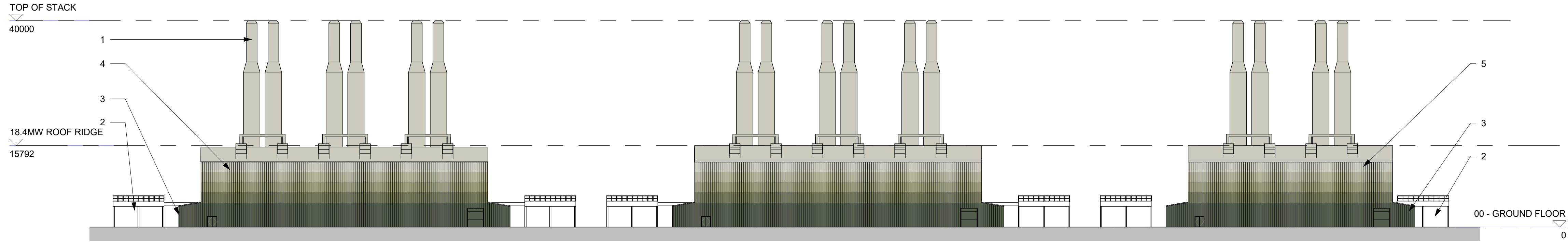

East Elevation
1 : 500

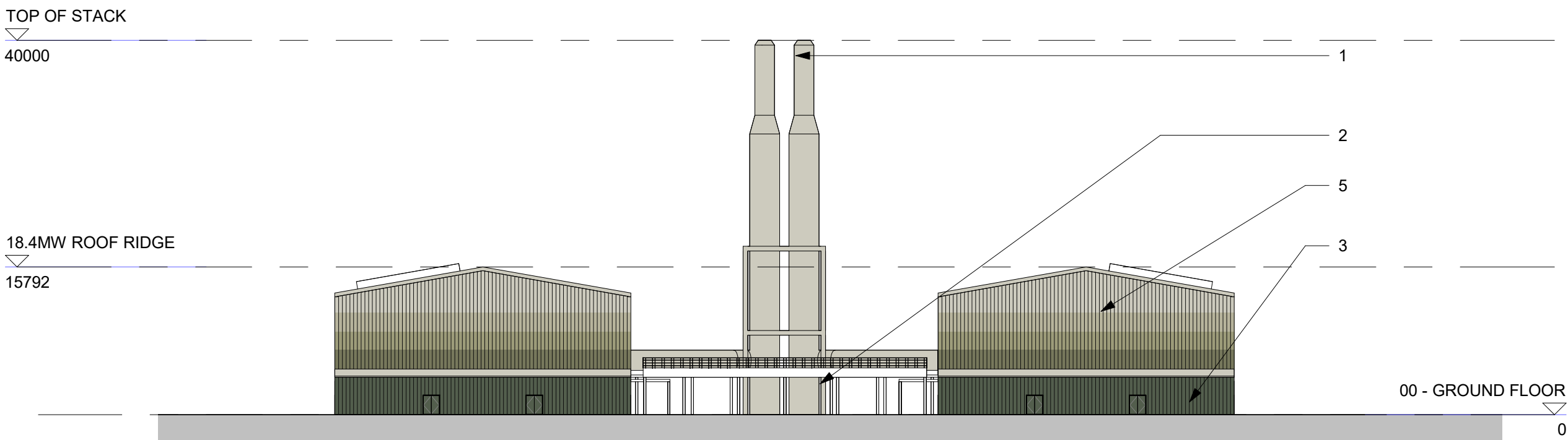

North Elevation
1 : 500

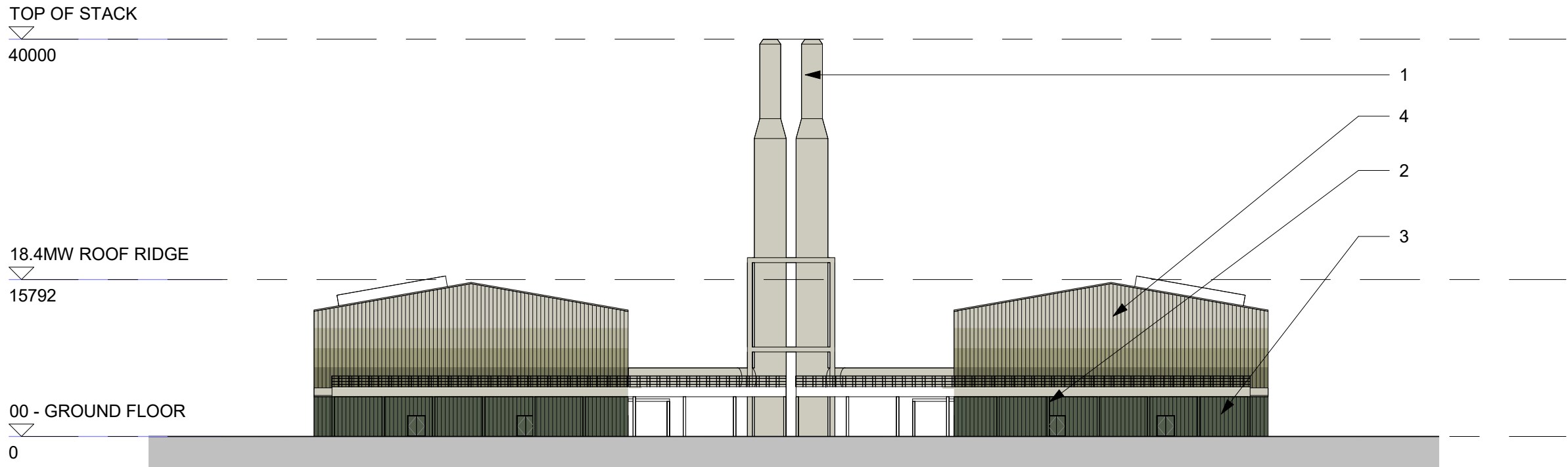

South Elevation
1 : 500

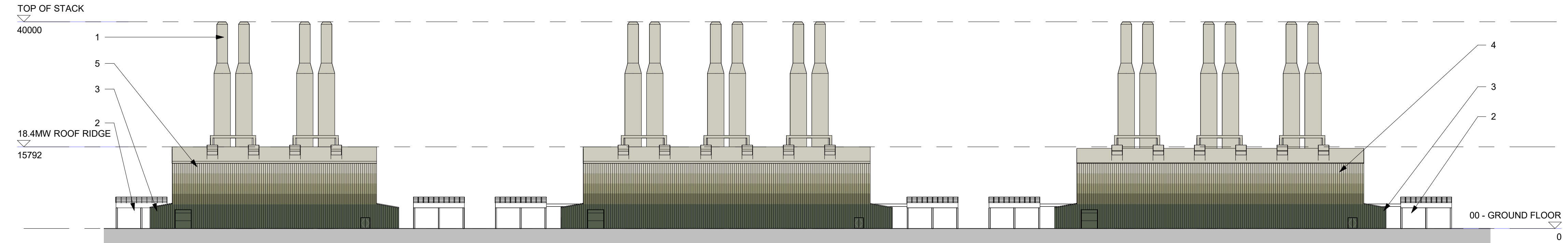

West Elevation
1 : 500

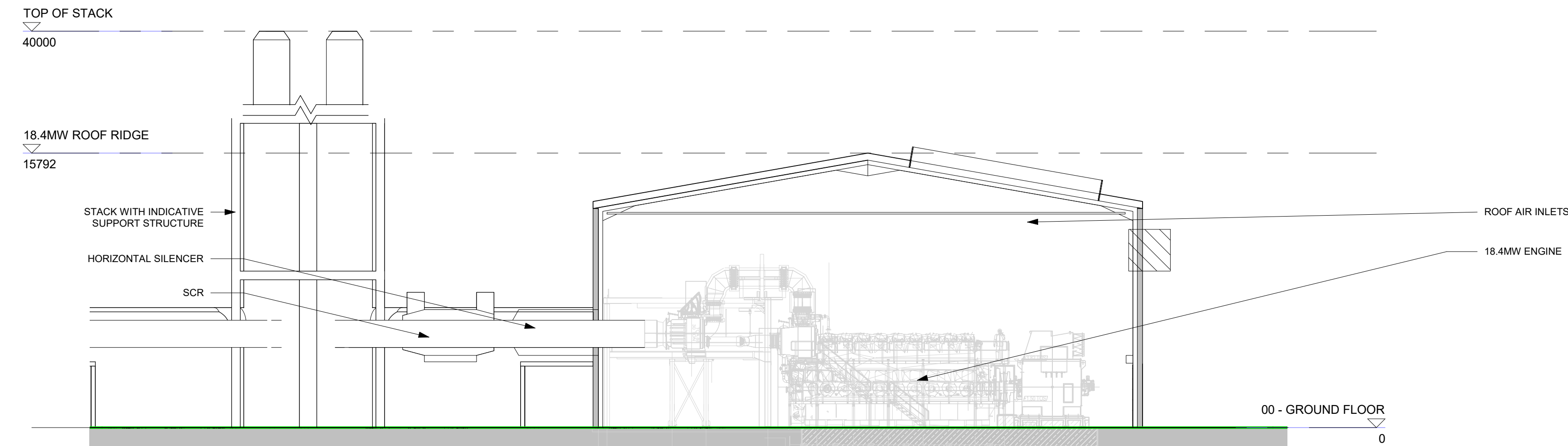

Section B-B
1 : 200

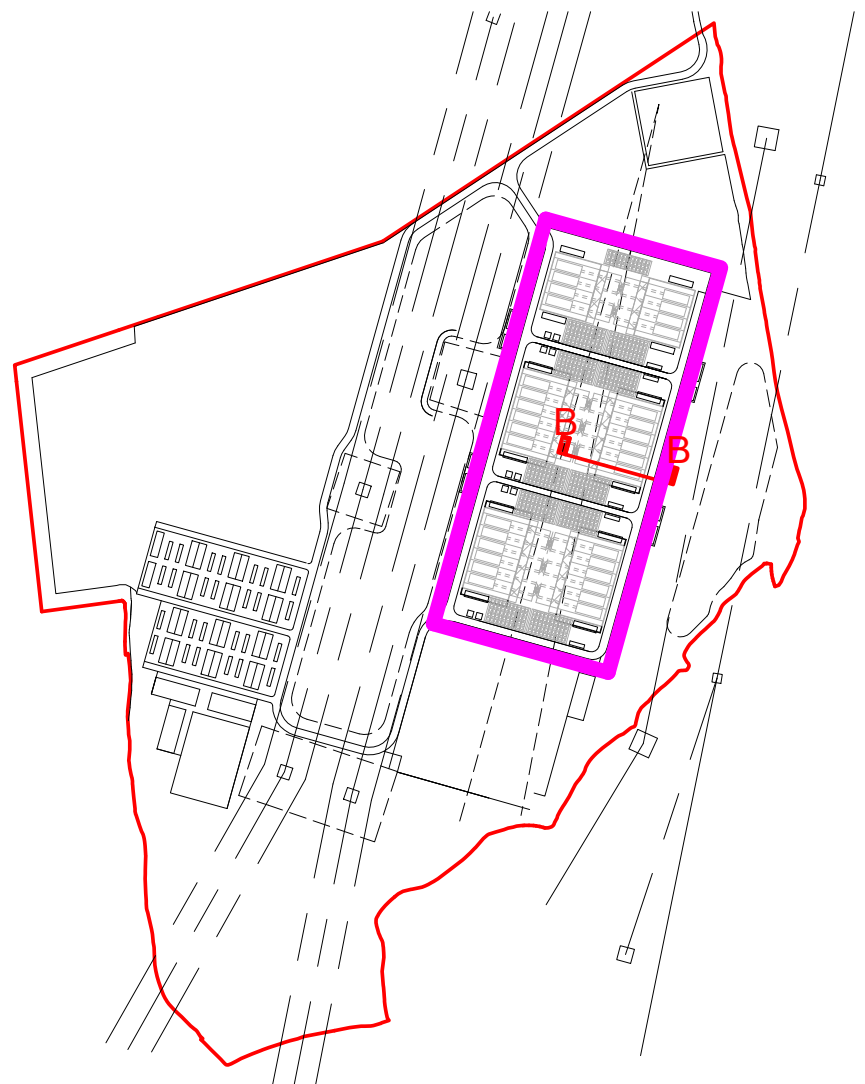

Site Plan Key 18.4MW
1 : 5000

© 2019 RPS Group

Notes

1. This drawing has been prepared in accordance with the scope of RPS's appointment with its client and is subject to the terms and conditions of that appointment. RPS accepts no liability for any use of this document other than by its client and only for the purposes for which it was prepared and provided.
2. If received electronically it is the recipients responsibility to print to correct scale. Only written dimensions should be used.
3. This drawing should be read in conjunction with all other relevant drawings and specifications.

KEY

- 1 - STACKS WITH INDICATIVE SUPPORT STRUCTURE
- 2 - RADIATORS
- 3 - SWITCH ROOMS
- 4 - ENGINE HOUSE 6 X 18.4MW ENGINES
- 5 - ENGINE HOUSE 4 X 18.4MW ENGINES

P07	Stack configuration updated	DC	TFH	18/05/20
P06	Title block updated	DC	TFH	22/04/20
P05	Colour added	DC	TFH	15/04/20
P04	Site Plan Updated	ET	TFH	10/02/20
P03	Amended as per Clients Comments	ET	TFH	09/01/18
P02	Amended as per comments from team	ET	TFH	07/12/18
P01	Initial Issue	ET	TFH	05/12/18
Rev	Description	By	Ckd	Date

APFP Regulations Reference: 5(2)(o)
Application Document Number: A2.8 Illustrative Cross Section Plans



Suite D10, Josephs Well, Hanover Walk
Leeds, West Yorkshire LS3 1AB, United Kingdom
T:0113 220 6190 E: Erpsnewark@rpsgroup.com



Project
Thurrock Flexible Generation Plant

Title
Proposed 18.4MW Engines Building Elevations & Sections

Status	Scale @A1	Date Created
Preliminary	As indicated	14/11/18
Task Team Manager	Information Author	Task Information Manager
TFH	ET	TFH
Document Number		
RPS-SI-XX-DR-A-5012		
Project Code - Originator - Zone - Level - Type - Role - Drawing Number		
RPS Project Number	Suitability	Revision
NK019512	S0	P07
rpsgroup.com		

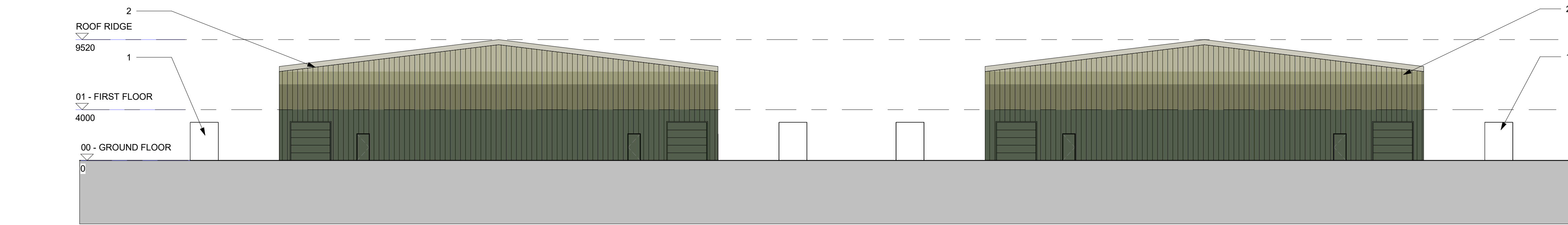

Battery Building East
1 : 200

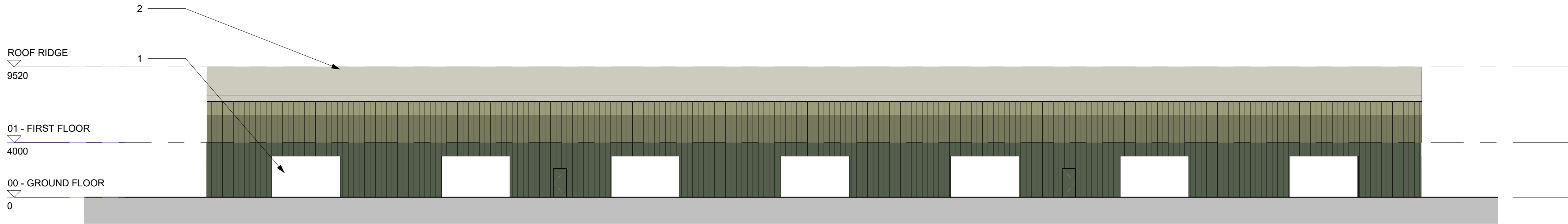

Battery Building North
1 : 200

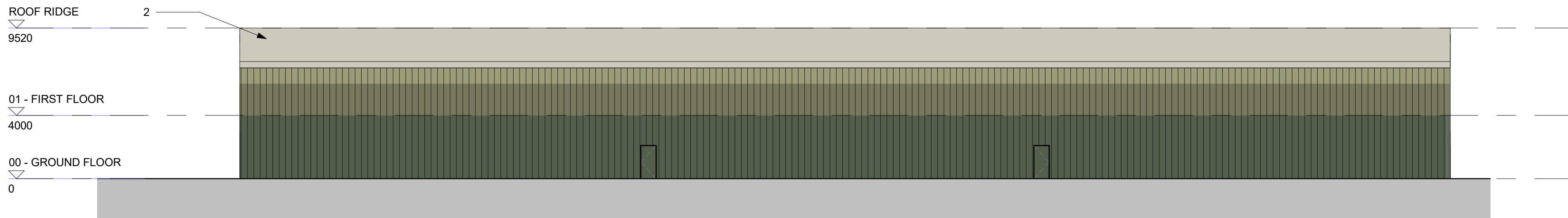

Battery Building South
1 : 200

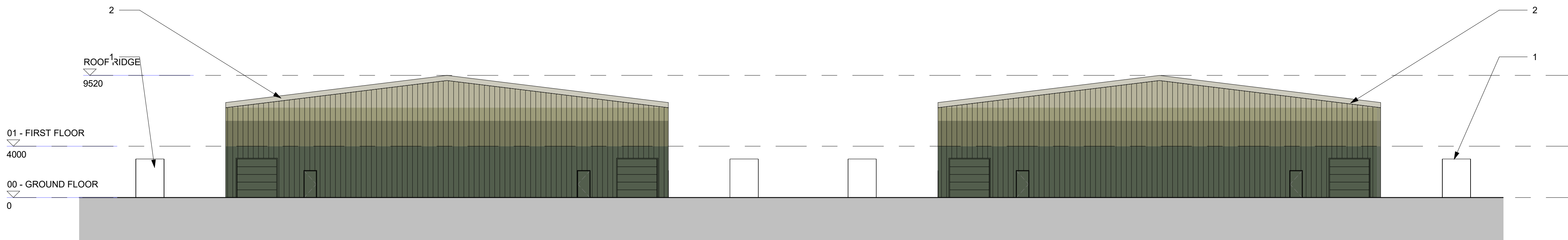

Battery Building West
1 : 200

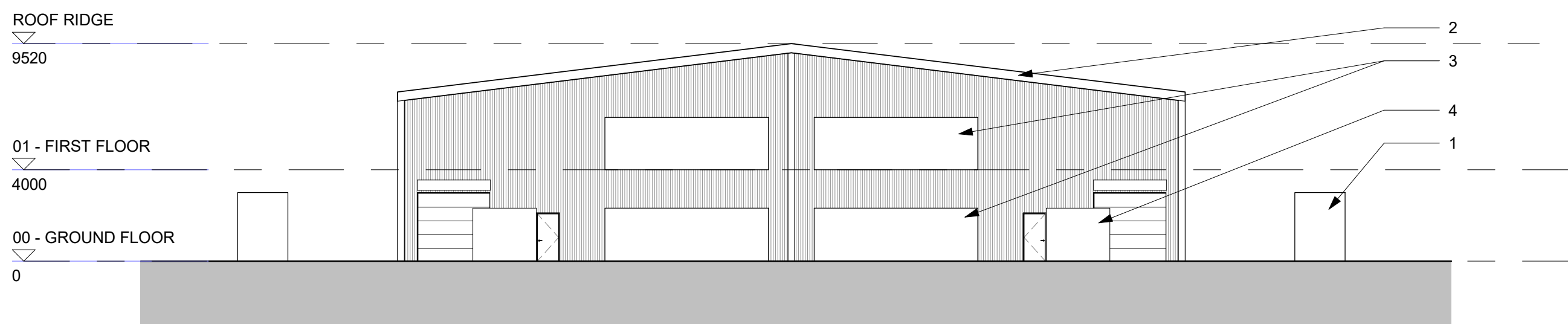

Section C-C
1 : 200

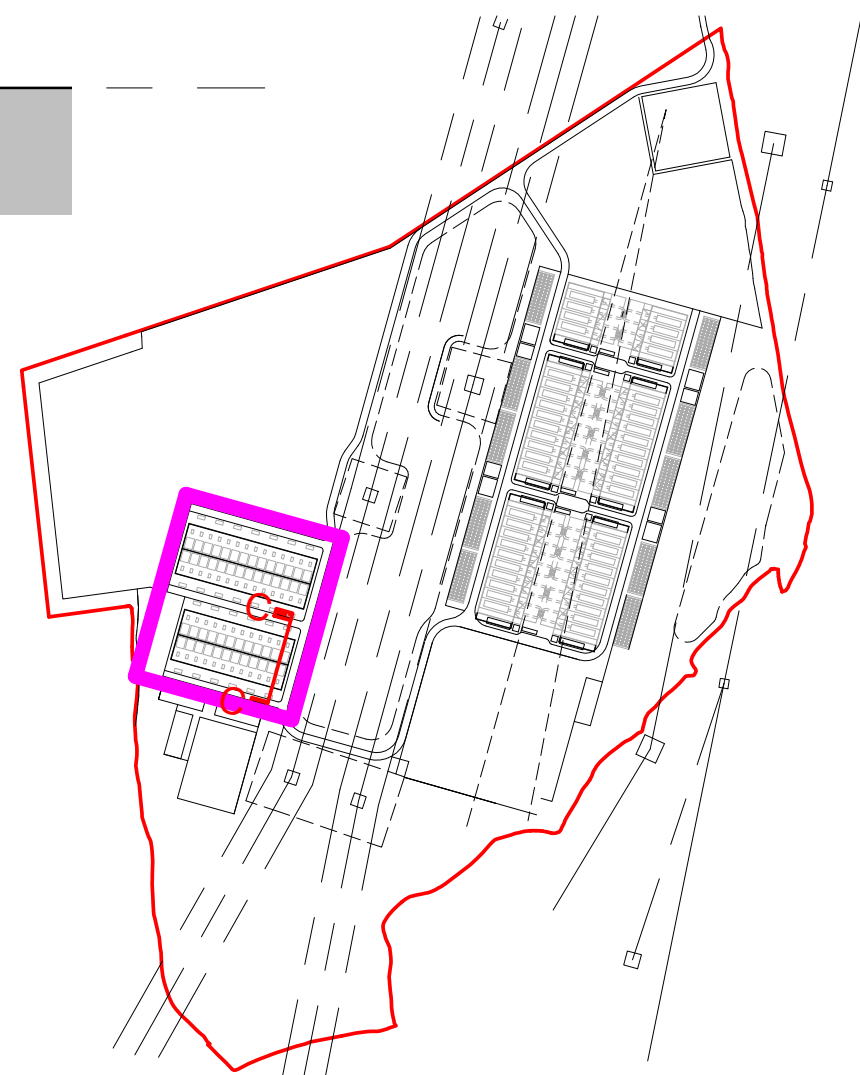
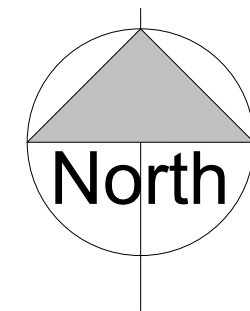

Site Plan Battery Building
1 : 5000

© 2019 RPS Group

Notes

1. This drawing has been prepared in accordance with the scope of RPS's appointment with its client and is subject to the terms and conditions of that appointment. RPS accepts no liability for any use of this document other than by its client and only for the purposes for which it was prepared and provided.
2. If received electronically it is the recipients responsibility to print to correct scale. Only written dimensions should be used.
3. This drawing should be read in conjunction with all other relevant drawings and specifications.

KEY

- 1 - TRANSFORMERS
- 2 - BATTERY HOUSE
- 3 - BATTERY RACKS
- 4 - PCS

P06	Cladding colours amended	DC	TFH	12/05/20
P05	Title block updated	DC	TFH	22/04/20
P04	Colour added	DC	TFH	14/04/20
P03	Site Plan Updated	ET	TFH	10/02/20
P02	Amended as per Clients Comments	ET	TFH	09/01/18
P01	Initial Issue	ET	TFH	05/12/18
Rev	Description	By	Ckd	Date

APFP Regulations Reference: 5(2)(c)
Application Document Number: A2.8 Illustrative Cross Section Plans



Suite D10, Josephs Well, Hanover Walk
Leeds, West Yorkshire LS3 1AB, United Kingdom
T:0113 220 6190 E: rpsnewark@rpsgroup.com



Project
Thurrock Flexible Generation Plant

Title
Proposed Battery Building Elevations & Section

Status	Scale @A1	Date Created
Preliminary	As indicated	04/12/18
Task Team Manager	Information Author	Task Information Manager
TFH	ET	TFH

Document Number
RPS-SI-XX-DR-A-5020

Project Code - Originator - Zone - Level - Type - Role - Drawing Number

RPS Project Number	Suitability	Revision
NK019512	S0	P06
rpsgroup.com		

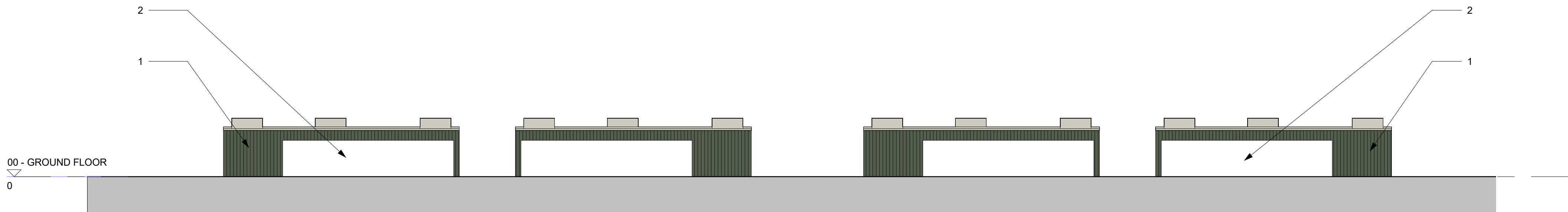

East Elevation
1 : 200

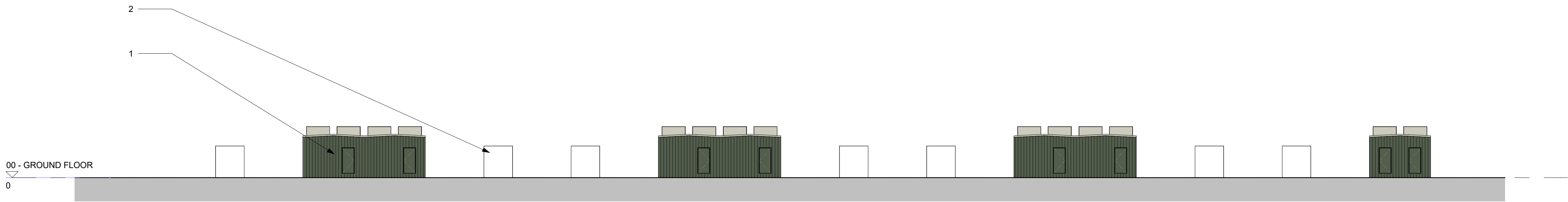

North Elevation
1 : 200

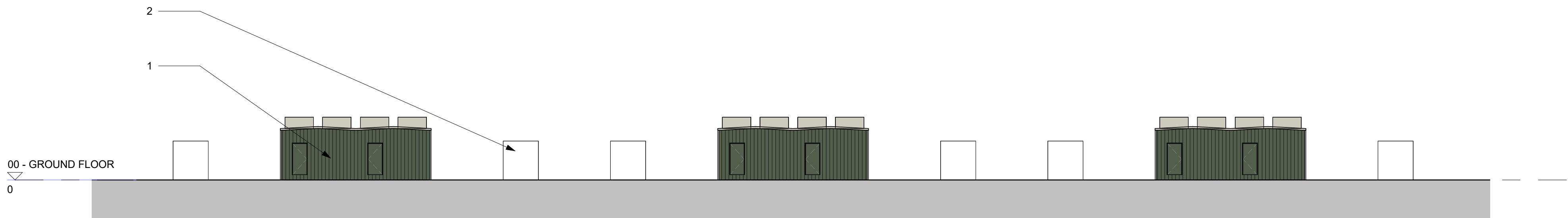

South Elevation
1 : 200

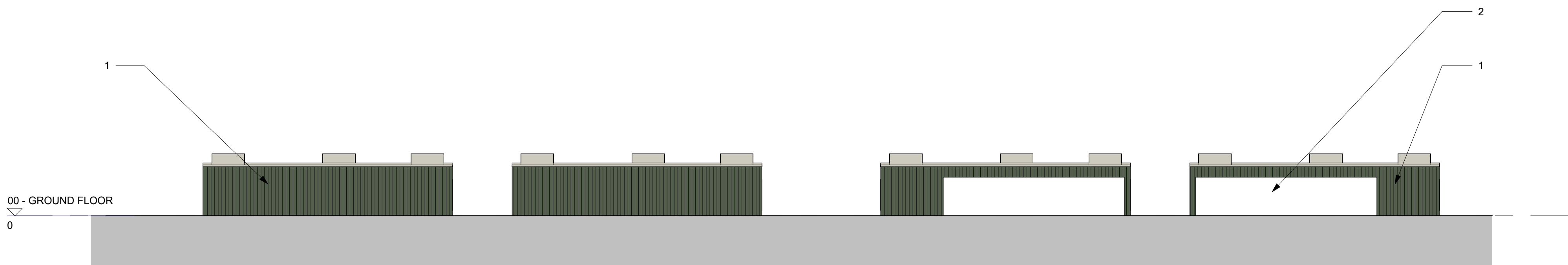

West Elevation
1 : 200

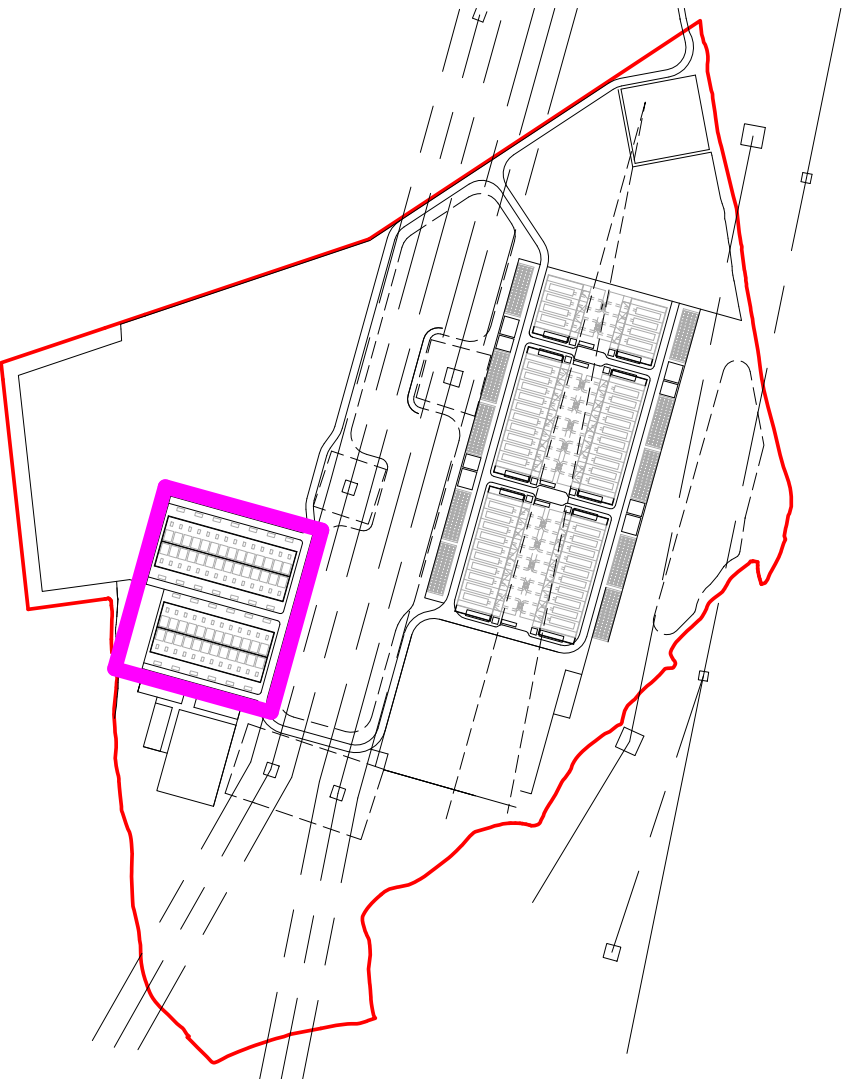
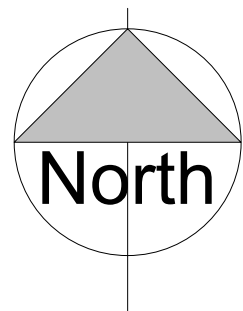

Site Plan Battery Farm
1 : 5000

- © 2019 RPS Group
- Notes
1. This drawing has been prepared in accordance with the scope of RPS's appointment with its client and is subject to the terms and conditions of that appointment. RPS accepts no liability for any use of this document other than by its client and only for the purposes for which it was prepared and provided.
 2. If received electronically it is the recipients responsibility to print to correct scale. Only written dimensions should be used.
 3. This drawing should be read in conjunction with all other relevant drawings and specifications.

- KEY**
- 1 - E HOUSE
 - 2 - PCS, TRANSFORMER AND SWITCHGEAR IN 40' CONTAINER

P05	Cladding colours amended	DC	TFH	18/05/20
P04	Colour added	DC	TFH	22/04/20
P03	Key & Site Plan Updated	ET	TFH	10/02/20
P02	Amended as per Clients Comments	ET	TFH	09/01/18
P01	Initial Issue	ET	TFH	05/12/18
Rev	Description	By	Ckd	Date

APFP Regulations Reference: 5(2)(o)
Application Document Number: A2.8 Illustrative Cross Section Plans



Suite D10, Josephs Well, Hanover Walk
Leeds, West Yorkshire LS3 1AB, United Kingdom
T:0113 220 6190 E: rpsnewark@rpsgroup.com



Project
Thurrock Flexible Generation Plant

Title
Proposed Battery Farm Elevations

Status Preliminary	Scale @A1 As indicated	Date Created 04/12/18
Task Team Manager TFH	Information Author ET	Task Information Manager TFH

Document Number
RPS-SI-XX-DR-A-5021

Project Code - Originator - Zone - Level - Type - Role - Drawing Number

RPS Project Number NK019512	Suitability S0	Revision P05
--------------------------------	-------------------	-----------------

rpsgroup.com