

File Name: \\Active Projects\\Solar Associates\\GIS02_Maps\\GISEF_BNG_Hedgerow Status_230202.mxd

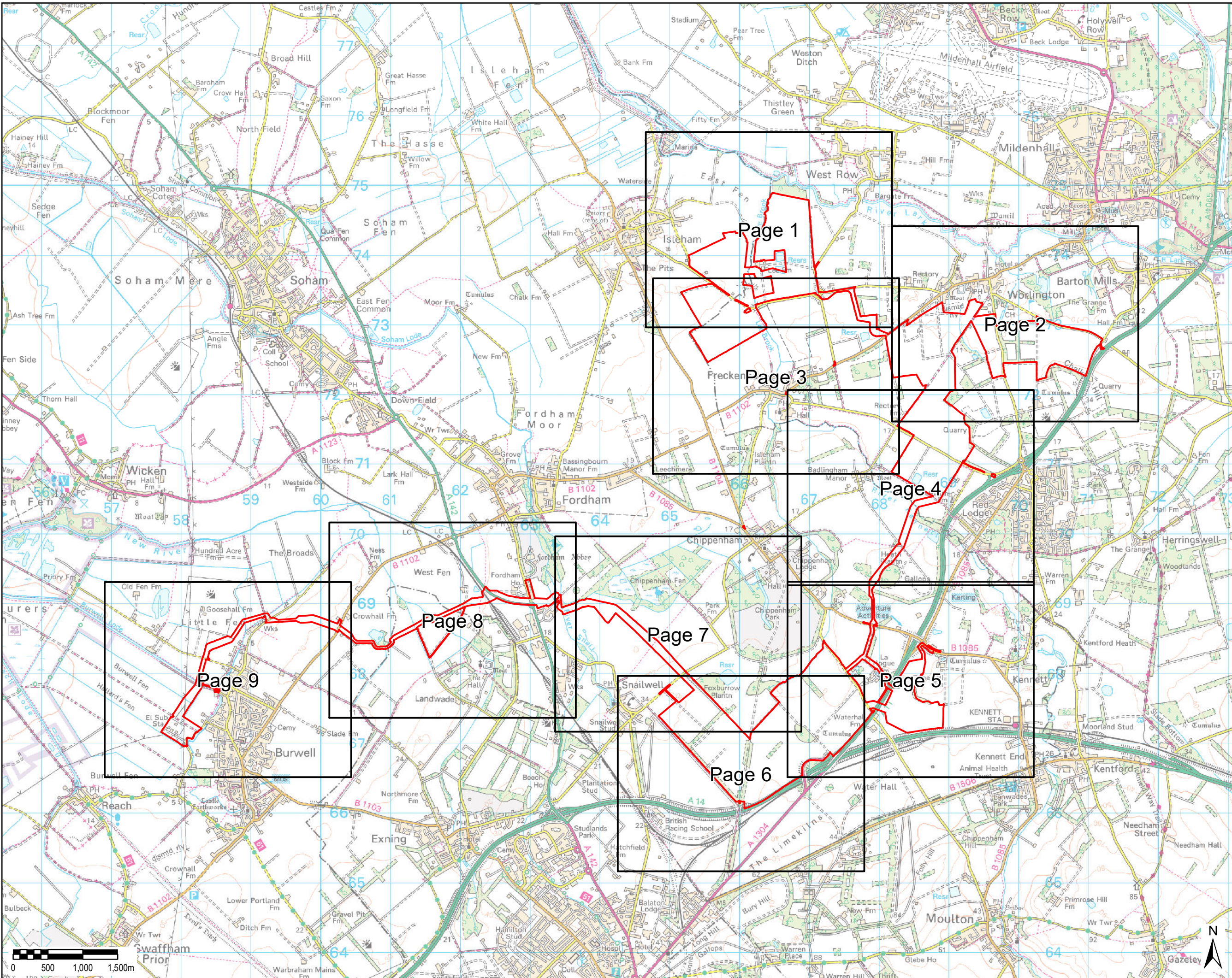

THIS DRAWING IS TO BE USED ONLY FOR THE PURPOSE OF ISSUE THAT IT WAS ISSUED FOR AND IS SUBJECT TO AMENDMENT

LEGEND
Order limits

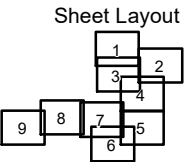

Reproduced from Ordnance Survey digital map data © Crown copyright 2022. All rights reserved. Licence number 0100031673.

Purpose of Issue
FOR INFORMATION

Client
SUNNICA LTD

Project Title

Drawing Title
**HEDGEROW CREATION/
RETAINED/LOSS STATUS
INDEX SHEET**

Drawn BF	Checked NG	Approved NC	Date 07/02/2023
AECOM Internal Project No. 60589004		Scale @ A3 1:50,000	

THIS DOCUMENT HAS BEEN PREPARED PURSUANT TO AND SUBJECT TO THE TERMS OF AECOM'S APPOINTMENT BY ITS CLIENT. AECOM ACCEPTS NO LIABILITY FOR ANY USE OF THIS DOCUMENT OTHER THAN BY ITS ORIGINAL CLIENT OR FOLLOWING AECOM'S EXPRESS AGREEMENT TO SUCH USE, AND ONLY FOR THE PURPOSES FOR WHICH IT WAS PREPARED AND PROVIDED.

AECOM
Unit 1, Welbrook Court,
Gordon,
Cambridge, CB3 0NA
United Kingdom
Telephone (01223) 488000
www.aecom.com

AECOM

Drawing Number FIGURE 1.1	Rev 0
-------------------------------------	-----------------

File Name: \\Active Projects\Solar Associates\GIS02_Maps\BNGSEF_BNG_HedgerowStatus_230202.mxd

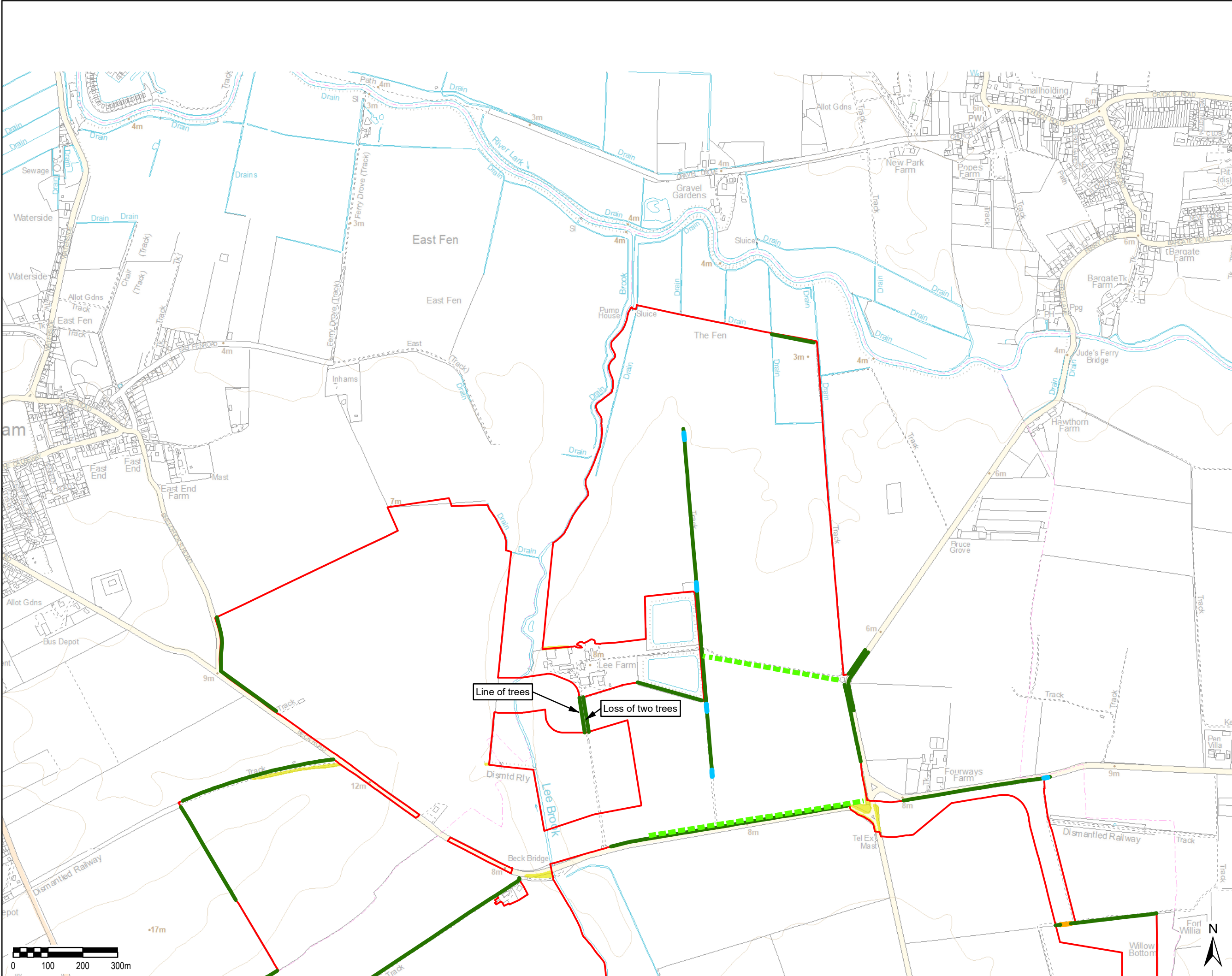

THIS DRAWING IS TO BE USED ONLY FOR THE PURPOSE OF ISSUE THAT IT WAS ISSUED FOR AND IS SUBJECT TO AMENDMENT

LEGEND

- Order limits
- Existing woodland (as mapped on the Phase 1 Habitat figure)
- Hedgerow/Tree Line Status
 - Creation
 - Retained
 - Reinstated (30m loss of hedgerow but exact location to be defined at detailed design)
 - Loss

Note:

- Hedgerow is defined as any boundary line of trees or shrubs over 20m long and less than 5m wide.
- Tree loss is assessed in the AIA and there may be some overlap with hedgerow features.
- Hedgerow along cable route will be re-instated.

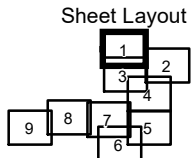

Reproduced from Ordnance Survey digital map data © Crown copyright 2022. All rights reserved. Licence number 01 0003 1673.

Purpose of Issue
FOR INFORMATION

Client
SUNNICA LTD



Drawing Title
**HEDGEROW CREATION/
RETAINED/LOSS STATUS
PAGE 1 OF 9**

Drawn BF	Checked NG	Approved NC	Date 07/02/2023
AECOM Internal Project No. 60589004		Scale @ A3 1:10,000	

THIS DOCUMENT HAS BEEN PREPARED PURSUANT TO AND SUBJECT TO THE TERMS OF AECOM'S APPOINTMENT BY ITS CLIENT. AECOM ACCEPTS NO LIABILITY FOR ANY USE OF THIS DOCUMENT OTHER THAN BY ITS ORIGINAL CLIENT OR FOLLOWING AECOM'S EXPRESS AGREEMENT TO SUCH USE, AND ONLY FOR THE PURPOSES FOR WHICH IT WAS PREPARED AND PROVIDED.

AECOM
Unit 11 Wellbrook Court,
Girton,
Cambridge, CB3 0NA
United Kingdom
Telephone (01223) 488000
www.aecom.com

AECOM

Drawing Number
FIGURE 1.2

Rev
0

File Name: \\Active Projects\\Solar Associates\\GIS02_Maps\\BNGSEF_BNG_HedgerowStatus_230202.mxd

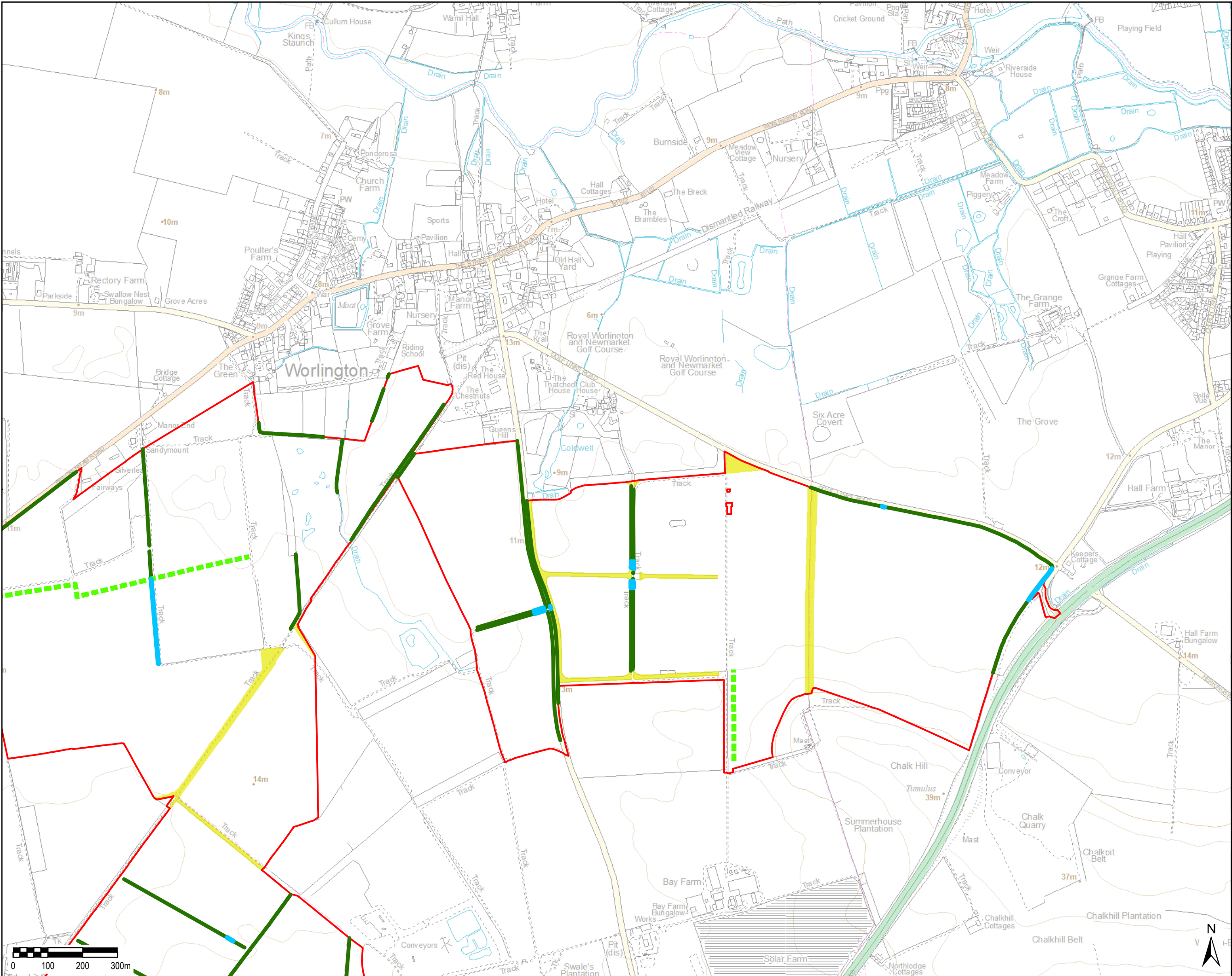

THIS DRAWING IS TO BE USED ONLY FOR THE PURPOSE OF ISSUE THAT IT WAS ISSUED FOR AND IS SUBJECT TO AMENDMENT

LEGEND

- Order limits
- Existing woodland (as mapped on the Phase 1 Habitat figure)
- Hedgerow/Tree Line Status
 - Creation
 - Retained
 - Loss

Note:

- Hedgerow is defined as any boundary line of trees or shrubs over 20m long and less than 5m wide.
- Tree loss is assessed in the AIA and there may be some overlap with hedgerow features.
- Hedgerow along cable route will be re-instated.

Sheet Layout

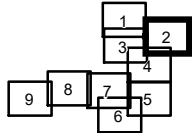

Reproduced from Ordnance Survey digital map data © Crown copyright 2022. All rights reserved. Licence number 0100031673.

Purpose of Issue
FOR INFORMATION

Client
SUNNICA LTD

Project Title

Drawing Title
**HEDGEROW CREATION/
RETAINED/LOSS STATUS
PAGE 2 OF 9**

Drawn BF	Checked NG	Approved NC	Date 07/02/2023
AECOM Internal Project No. 60589004		Scale @ A3 1:10,000	

THIS DOCUMENT HAS BEEN PREPARED PURSUANT TO AND SUBJECT TO THE TERMS OF AECOM'S APPOINTMENT BY ITS CLIENT. AECOM ACCEPTS NO LIABILITY FOR ANY USE OF THIS DOCUMENT OTHER THAN BY ITS ORIGINAL CLIENT OR FOLLOWING AECOM'S EXPRESS AGREEMENT TO SUCH USE, AND ONLY FOR THE PURPOSES FOR WHICH IT WAS PREPARED AND PROVIDED.

AECOM
Unit 11 Wellbrook Court,
Grilton,
Cambridge, CB3 0NA
United Kingdom
Telephone (01223) 488000
www.aecom.com

AECOM

Drawing Number
FIGURE 1.3

Rev
0

File Name: \\Active Projects\\Solar Associates\\GIS02_Maps\\BNGSEF_BNG_HedgerowStatus_230202.mxd

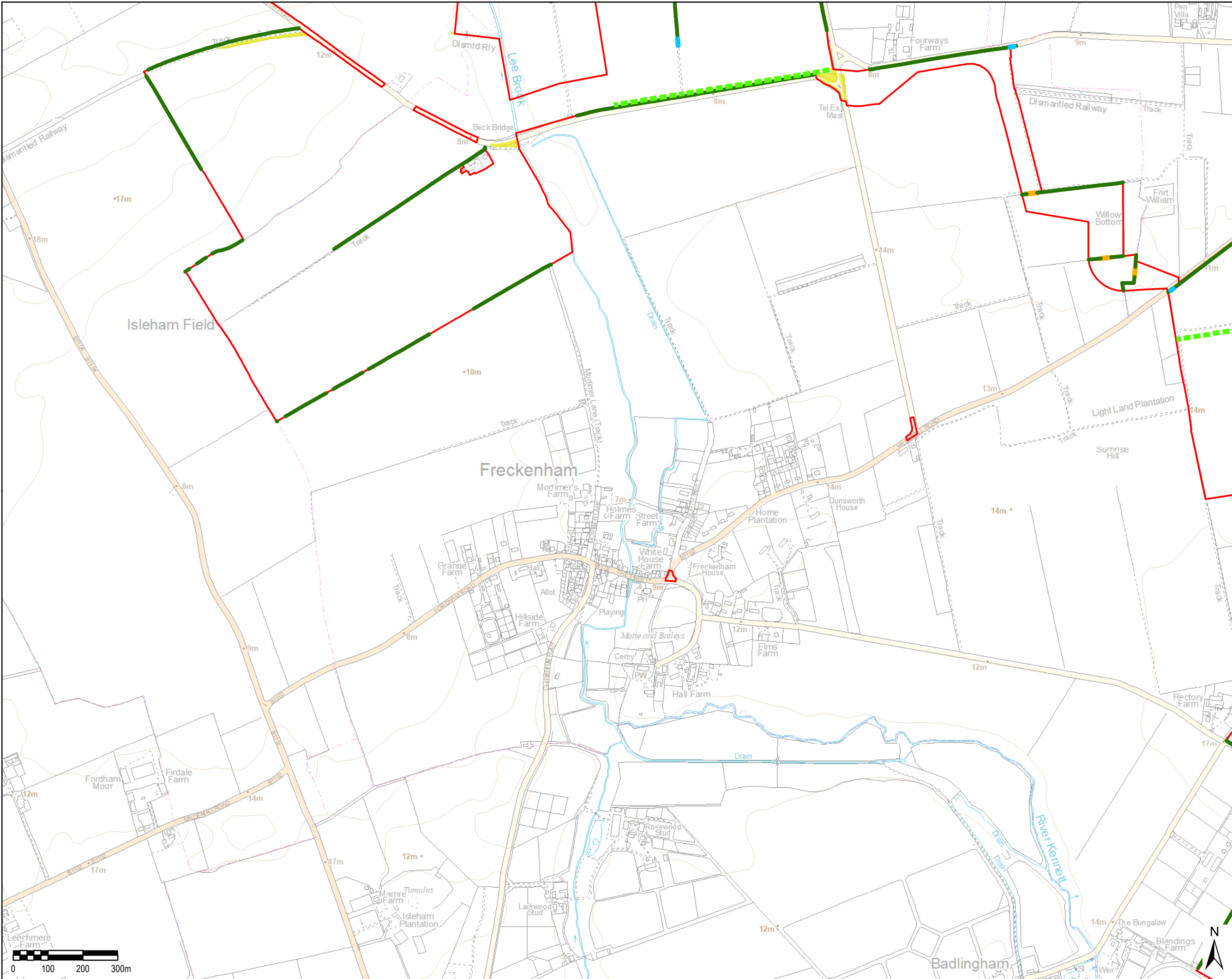

THIS DRAWING IS TO BE USED ONLY FOR THE PURPOSE OF ISSUE THAT IT WAS ISSUED FOR AND IS SUBJECT TO AMENDMENT

LEGEND

- Order limits
- Existing woodland (as mapped on the Phase 1 Habitat figure)
- Hedgerow/Tree Line Status
 - Creation
 - Retained
 - Reinstated (30m loss of hedgerow but exact location to be defined at detailed design)
 - Loss

Note:

- Hedgerow is defined as any boundary line of trees or shrubs over 20m long and less than 5m wide.
- Tree loss is assessed in the AIA and there may be some overlap with hedgerow features.
- Hedgerow along cable route will be re-instated.

Sheet Layout

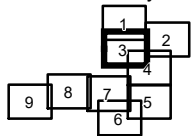

Reproduced from Ordnance Survey digital map data © Crown copyright 2022. All rights reserved. Licence number 01 0003 1673.

Purpose of Issue
FOR INFORMATION

Client
SUNNICA LTD

Project Title

Drawing Title
**HEDGEROW CREATION/
RETAINED/LOSS STATUS
PAGE 3 OF 9**

Drawn BF	Checked NG	Approved NC	Date 07/02/2023
AECOM Internal Project No. 60589004		Scale @ A3 1:10,000	

THIS DOCUMENT HAS BEEN PREPARED PURSUANT TO AND SUBJECT TO THE TERMS OF AECOM'S APPOINTMENT BY ITS CLIENT. AECOM ACCEPTS NO LIABILITY FOR ANY USE OF THIS DOCUMENT OTHER THAN BY ITS ORIGINAL CLIENT OR FOLLOWING AECOM'S EXPRESS AGREEMENT TO SUCH USE, AND ONLY FOR THE PURPOSES FOR WHICH IT WAS PREPARED AND PROVIDED.

AECOM
Unit 1 Wellbrook Court,
Girton,
Cambridge, CB3 0NA
United Kingdom
Telephone (01223) 488000
www.aecom.com

AECOM

Drawing Number
FIGURE 1.4

Rev
0

File Name: \\Active Projects\\Solar Associates\\GIS02_Maps\\BNGSEF_BNG_HedgerowStatus_230202.mxd

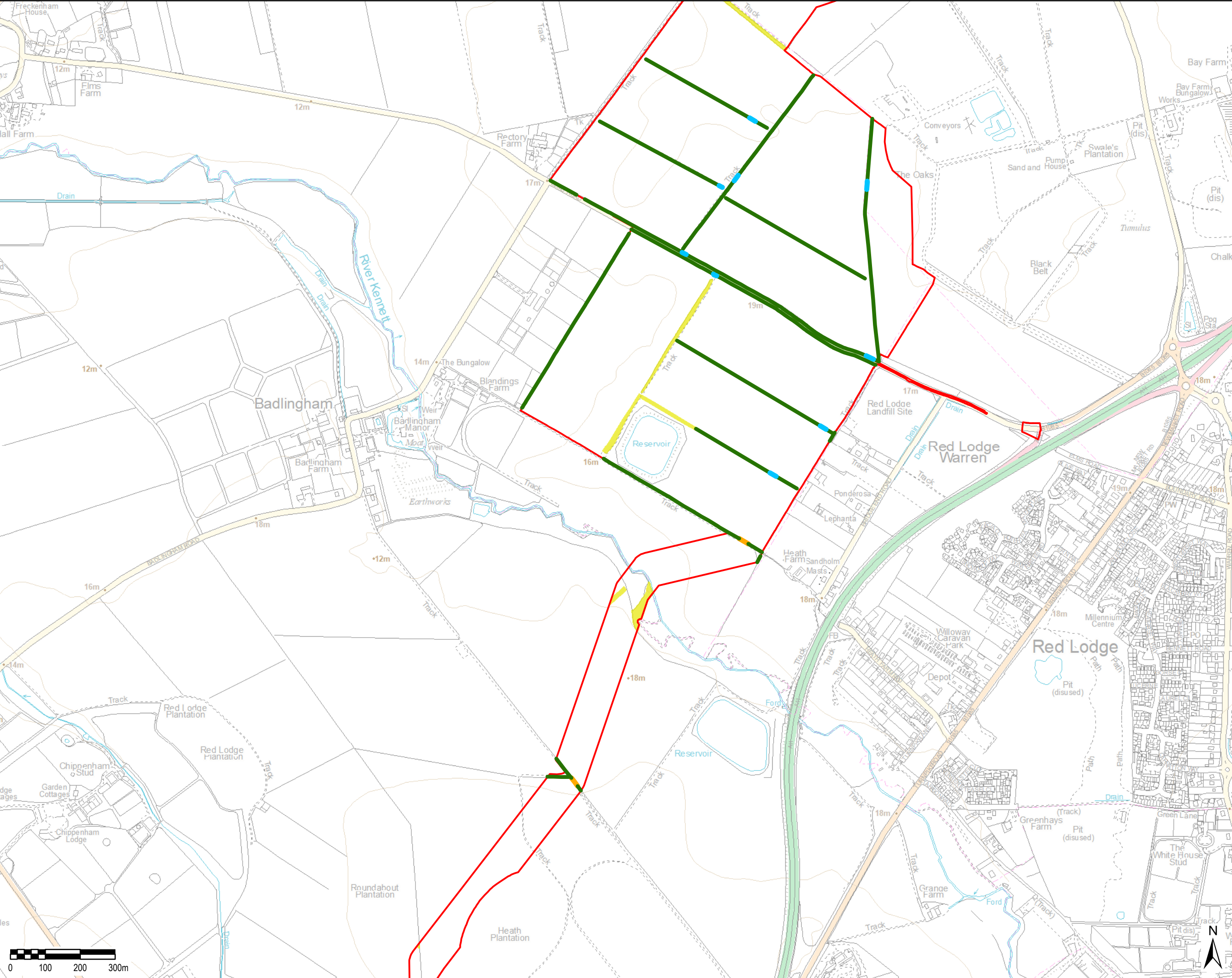

THIS DRAWING IS TO BE USED ONLY FOR THE PURPOSE OF ISSUE THAT IT WAS ISSUED FOR AND IS SUBJECT TO AMENDMENT

LEGEND

Order limits

Existing woodland (as mapped on the Phase 1 Habitat figure)

Hedgerow/Tree Line Status

Retained

Reinstated
(30m loss of hedgerow but exact location to be defined at detailed design)

Loss

Note:

1. Hedgerow is defined as any boundary line of trees or shrubs over 20m long and less than 5m wide.

2. Tree loss is assessed in the AIA and there may be some overlap with hedgerow features.

3. Hedgerow along cable route will be re-instated.

Sheet Layout

Reproduced from Ordnance Survey digital map data © Crown copyright 2022. All rights reserved. Licence number 01 0003 1673.

Purpose of Issue
FOR INFORMATION

Client
SUNNICA LTD

Project Title

Drawing Title
**HEDGEROW CREATION/
RETAINED/LOSS STATUS
PAGE 4 OF 9**

Drawn BF	Checked NG	Approved NC	Date 07/02/2023
AECOM Internal Project No. 60589004		Scale @ A3 1:10,000	

THIS DOCUMENT HAS BEEN PREPARED PURSUANT TO AND SUBJECT TO THE TERMS OF AECOM'S APPOINTMENT BY ITS CLIENT. AECOM ACCEPTS NO LIABILITY FOR ANY USE OF THIS DOCUMENT OTHER THAN BY ITS ORIGINAL CLIENT OR FOLLOWING AECOM'S EXPRESS AGREEMENT TO SUCH USE, AND ONLY FOR THE PURPOSES FOR WHICH IT WAS PREPARED AND PROVIDED.

AECOM
Unit 1 Wellbrook Court,
Oilton,
Cambridge, CB3 0NA
United Kingdom
Telephone (01223) 488000
www.aecom.com

AECOM

Drawing Number
FIGURE 1.5

Rev
0

File Name: \\Active Projects\\Solar Associates\\GIS02_Maps\\BNGSEF_BNG_HedgerowStatus_230202.mxd

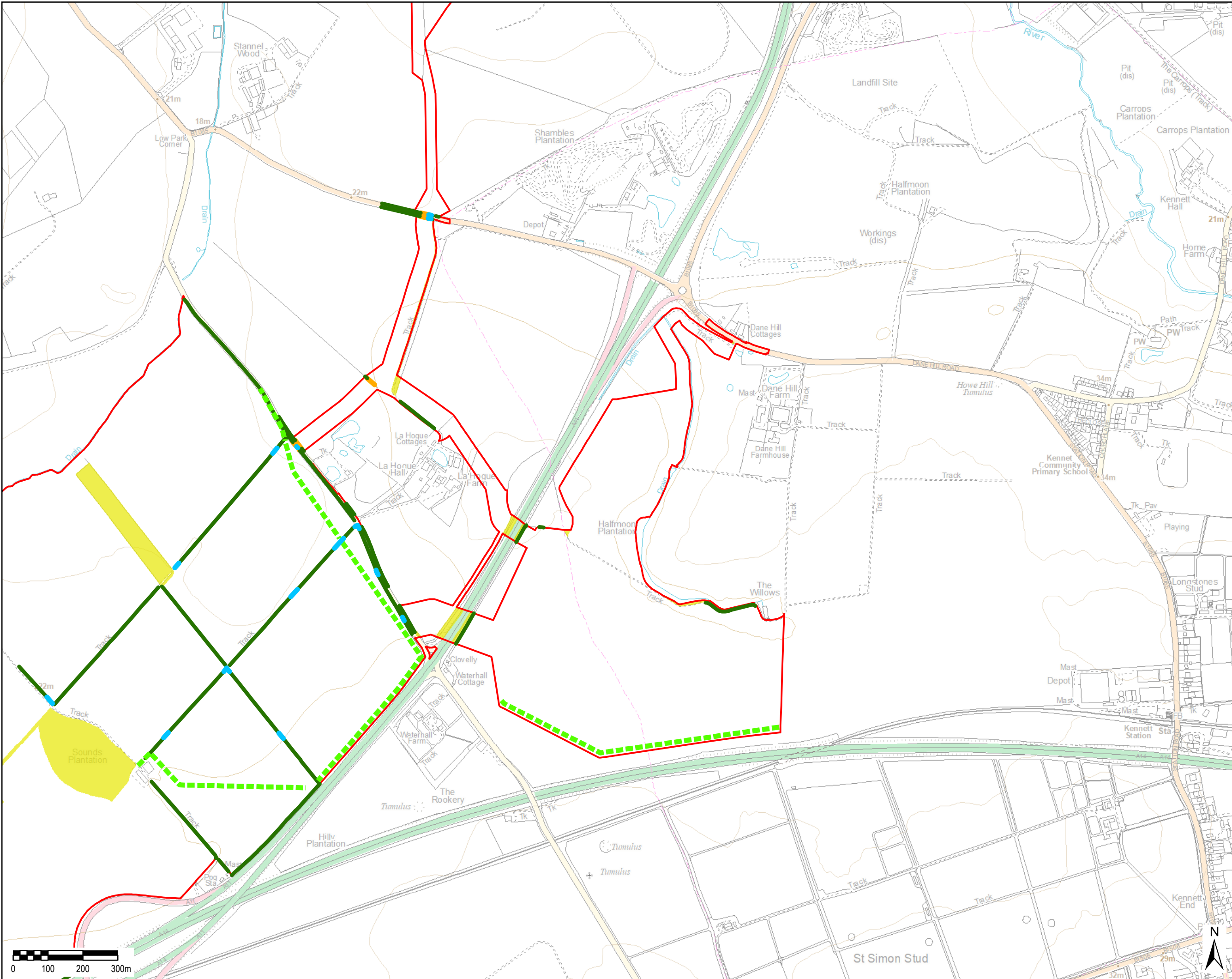

THIS DRAWING IS TO BE USED ONLY FOR THE PURPOSE OF ISSUE THAT IT WAS ISSUED FOR AND IS SUBJECT TO AMENDMENT

LEGEND

- Order limits
- Existing woodland (as mapped on the Phase 1 Habitat figure)
- Hedgerow/Tree Line Status
 - Creation
 - Retained
 - Reinstated (30m loss of hedgerow but exact location to be defined at detailed design)
 - Loss

- Note:
- Hedgerow is defined as any boundary line of trees or shrubs over 20m long and less than 5m wide.
 - Tree loss is assessed in the AIA and there may be some overlap with hedgerow features.
 - Hedgerow along cable route will be re-instated.

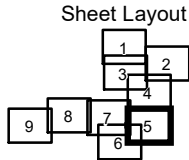

Reproduced from Ordnance Survey digital map data © Crown copyright 2022. All rights reserved. Licence number 0100031673.

Purpose of Issue
FOR INFORMATION

Client
SUNNICA LTD

Project Title

Drawing Title
**HEDGEROW CREATION/
RETAINED/LOSS STATUS
PAGE 5 OF 9**

Drawn BF	Checked NG	Approved NC	Date 07/02/2023
AECOM Internal Project No. 60589004			Scale @ A3 1:10,000

THIS DOCUMENT HAS BEEN PREPARED PURSUANT TO AND SUBJECT TO THE TERMS OF AECOM'S APPOINTMENT BY ITS CLIENT. AECOM ACCEPTS NO LIABILITY FOR ANY USE OF THIS DOCUMENT OTHER THAN BY ITS ORIGINAL CLIENT OR FOLLOWING AECOM'S EXPRESS AGREEMENT TO SUCH USE, AND ONLY FOR THE PURPOSES FOR WHICH IT WAS PREPARED AND PROVIDED.

AECOM
Unit 1 Wellbrook Court,
Girton,
Cambridge, CB3 0NA
United Kingdom
Telephone (01223) 488000
www.aecom.com

AECOM

Drawing Number FIGURE 1.6	Rev 0
-------------------------------------	-----------------

File Name: W:\Active Projects\Solar Associates\GIS\02_Maps\BNGSEF_BNG_HedgerowStatus_230202.mxd

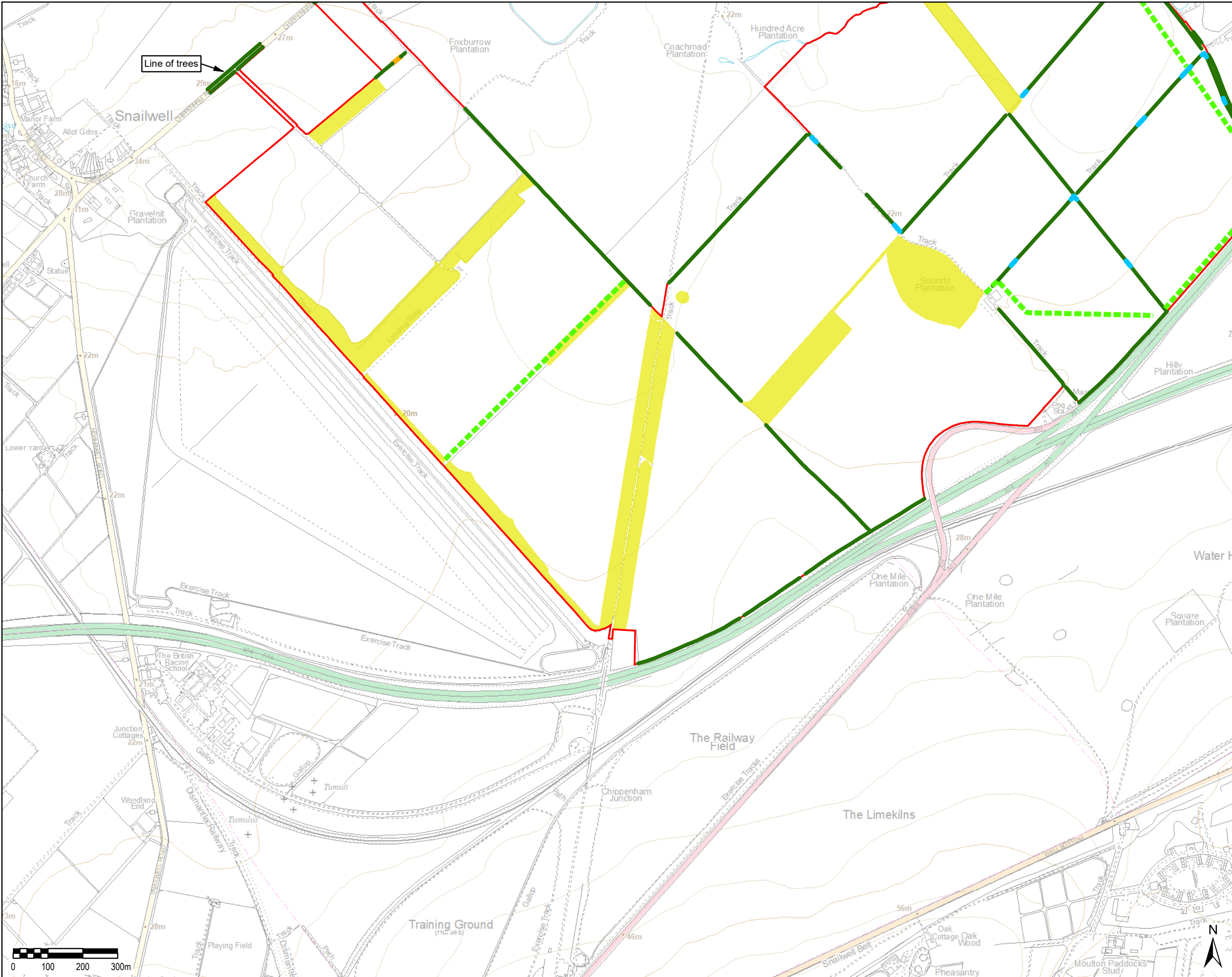

THIS DRAWING IS TO BE USED ONLY FOR THE PURPOSE OF ISSUE THAT IT WAS ISSUED FOR AND IS SUBJECT TO AMENDMENT

LEGEND

- Order limits
- Existing woodland (as mapped on the Phase 1 Habitat figure)
- Hedgerow/Tree Line Status
 - Creation
 - Retained
 - Reinstated (30m loss of hedgerow but exact location to be defined at detailed design)
 - Loss

Note:

- Hedgerow is defined as any boundary line of trees or shrubs over 20m long and less than 5m wide.
- Tree loss is assessed in the AIA and there may be some overlap with hedgerow features.
- Hedgerow along cable route will be re-instated.

Sheet Layout

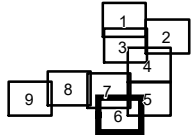

Reproduced from Ordnance Survey digital map data © Crown copyright 2022. All rights reserved. Licence number 01 0003 1673.

Purpose of Issue
FOR INFORMATION

Client
SUNNICA LTD

Project Title

Drawing Title
**HEDGEROW CREATION/
RETAINED/LOSS STATUS
PAGE 6 OF 9**

Drawn BF	Checked NG	Approved NC	Date 07/02/2023
AECOM Internal Project No. 60589004			Scale @ A3 1:10,000

THIS DOCUMENT HAS BEEN PREPARED PURSUANT TO AND SUBJECT TO THE TERMS OF AECOM'S APPOINTMENT BY ITS CLIENT. AECOM ACCEPTS NO LIABILITY FOR ANY USE OF THIS DOCUMENT OTHER THAN BY ITS ORIGINAL CLIENT OR FOLLOWING AECOM'S EXPRESS AGREEMENT TO SUCH USE, AND ONLY FOR THE PURPOSES FOR WHICH IT WAS PREPARED AND PROVIDED.

AECOM
One Wellbrook Court,
Girton,
Cambridge, CB3 0NA
United Kingdom
Telephone (01223) 488000
www.aecom.com

AECOM

Drawing Number FIGURE 1.7	Rev 0
-------------------------------------	-----------------

File Name: \\Active Projects\\Solar Associates\\GIS02_Maps\\BNGSEF_BNG_HedgerowStatus_230202.mxd

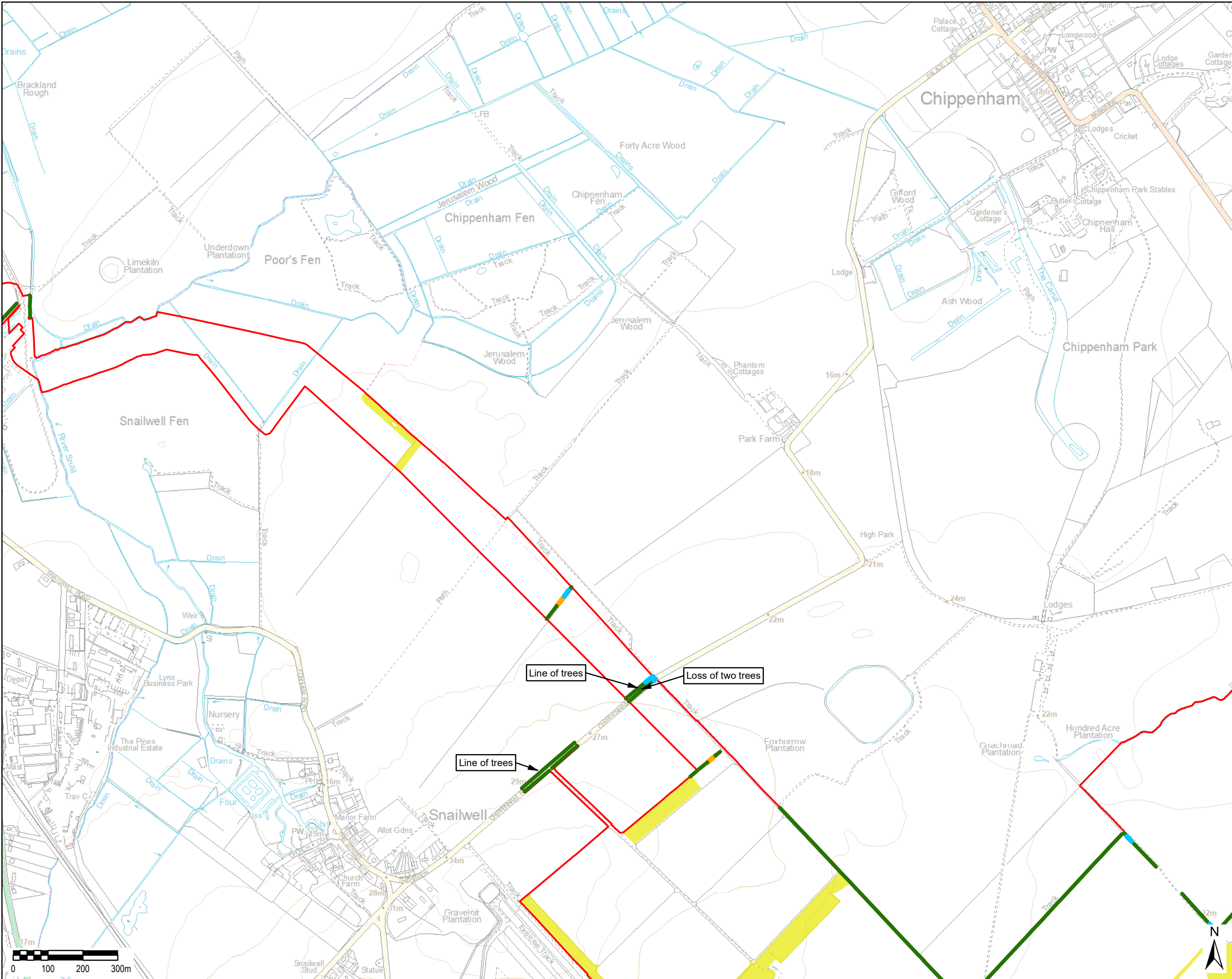

THIS DRAWING IS TO BE USED ONLY FOR THE PURPOSE OF ISSUE THAT IT WAS ISSUED FOR AND IS SUBJECT TO AMENDMENT

LEGEND

- Order limits
- Existing woodland (as mapped on the Phase 1 Habitat figure)
- Hedgerow/Tree Line Status
 - Creation
 - Retained
 - Reinstated (30m loss of hedgerow but exact location to be defined at detailed design)
 - Loss

Note:

- Hedgerow is defined as any boundary line of trees or shrubs over 20m long and less than 5m wide.
- Tree loss is assessed in the AIA and there may be some overlap with hedgerow features.
- Hedgerow along cable route will be re-instated.

Sheet Layout

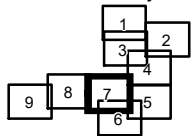

Reproduced from Ordnance Survey digital map data © Crown copyright 2022. All rights reserved. Licence number 0100031673.

Purpose of Issue
FOR INFORMATION

Client
SUNNICA LTD

Project Title

Drawing Title
**HEDGEROW CREATION/
RETAINED/LOSS STATUS
PAGE 7 OF 9**

Drawn BF	Checked NG	Approved NC	Date 07/02/2023
AECOM Internal Project No. 60589004		Scale @ A3 1:10,000	

THIS DOCUMENT HAS BEEN PREPARED PURSUANT TO AND SUBJECT TO THE TERMS OF AECOM'S APPOINTMENT BY ITS CLIENT. AECOM ACCEPTS NO LIABILITY FOR ANY USE OF THIS DOCUMENT OTHER THAN BY ITS ORIGINAL CLIENT OR FOLLOWING AECOM'S EXPRESS AGREEMENT TO SUCH USE, AND ONLY FOR THE PURPOSES FOR WHICH IT WAS PREPARED AND PROVIDED.

AECOM
Unit 11 Wellbrook Court,
Grison,
Cambridge, CB3 0NA
United Kingdom
Telephone (01223) 488000
www.aecom.com

AECOM

Drawing Number FIGURE 1.8	Rev 0
-------------------------------------	-----------------

File Name: \\Active Projects\\Solar Associates\\GIS\\02_Maps\\BNGSEF_BNG_HedgerowStatus_230202.mxd

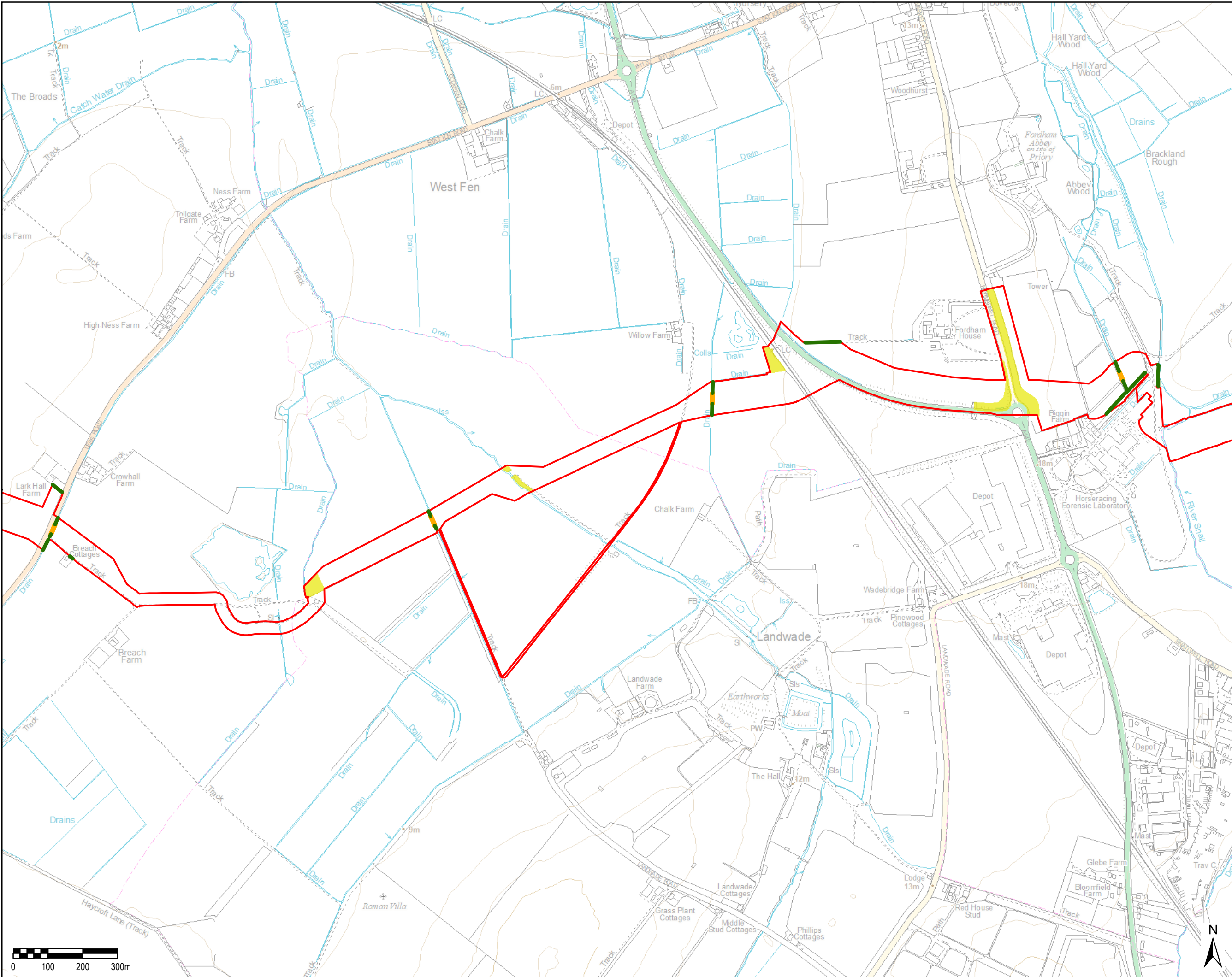

THIS DRAWING IS TO BE USED ONLY FOR THE PURPOSE OF ISSUE THAT IT WAS ISSUED FOR AND IS SUBJECT TO AMENDMENT

LEGEND

- Order limits
- Existing woodland (as mapped on the Phase 1 Habitat figure)
- Hedgerow/Tree Line Status
 - Retained
 - Reinstated (30m loss of hedgerow but exact location to be defined at detailed design)

Note:

- Hedgerow is defined as any boundary line of trees or shrubs over 20m long and less than 5m wide.
- Tree loss is assessed in the AIA and there may be some overlap with hedgerow features.
- Hedgerow along cable route will be re-instated.

Sheet Layout

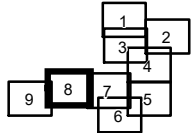

Reproduced from Ordnance Survey digital map data © Crown copyright 2022. All rights reserved. Licence number 01 00031673.

Purpose of Issue
FOR INFORMATION

Client
SUNNICA LTD

Project Title

Drawing Title
**HEDGEROW CREATION/
RETAINED/LOSS STATUS
PAGE 8 OF 9**

Drawn BF	Checked NG	Approved NC	Date 07/02/2023
AECOM Internal Project No. 60589004		Scale @ A3 1:10,000	

THIS DOCUMENT HAS BEEN PREPARED PURSUANT TO AND SUBJECT TO THE TERMS OF AECOM'S APPOINTMENT BY ITS CLIENT. AECOM ACCEPTS NO LIABILITY FOR ANY USE OF THIS DOCUMENT OTHER THAN BY ITS ORIGINAL CLIENT OR FOLLOWING AECOM'S EXPRESS AGREEMENT TO SUCH USE, AND ONLY FOR THE PURPOSES FOR WHICH IT WAS PREPARED AND PROVIDED.

AECOM
Unit 1 Wellbrook Court,
Girton,
Cambridge, CB3 0NA
United Kingdom
Telephone (01223) 488000
www.aecom.com

AECOM

Drawing Number
FIGURE 1.9

Rev
0

File Name: \\Active Projects\\Solar Associates\\GIS\\02_Maps\\BNGSEF_BNG_HedgerowStatus_230202.mxd

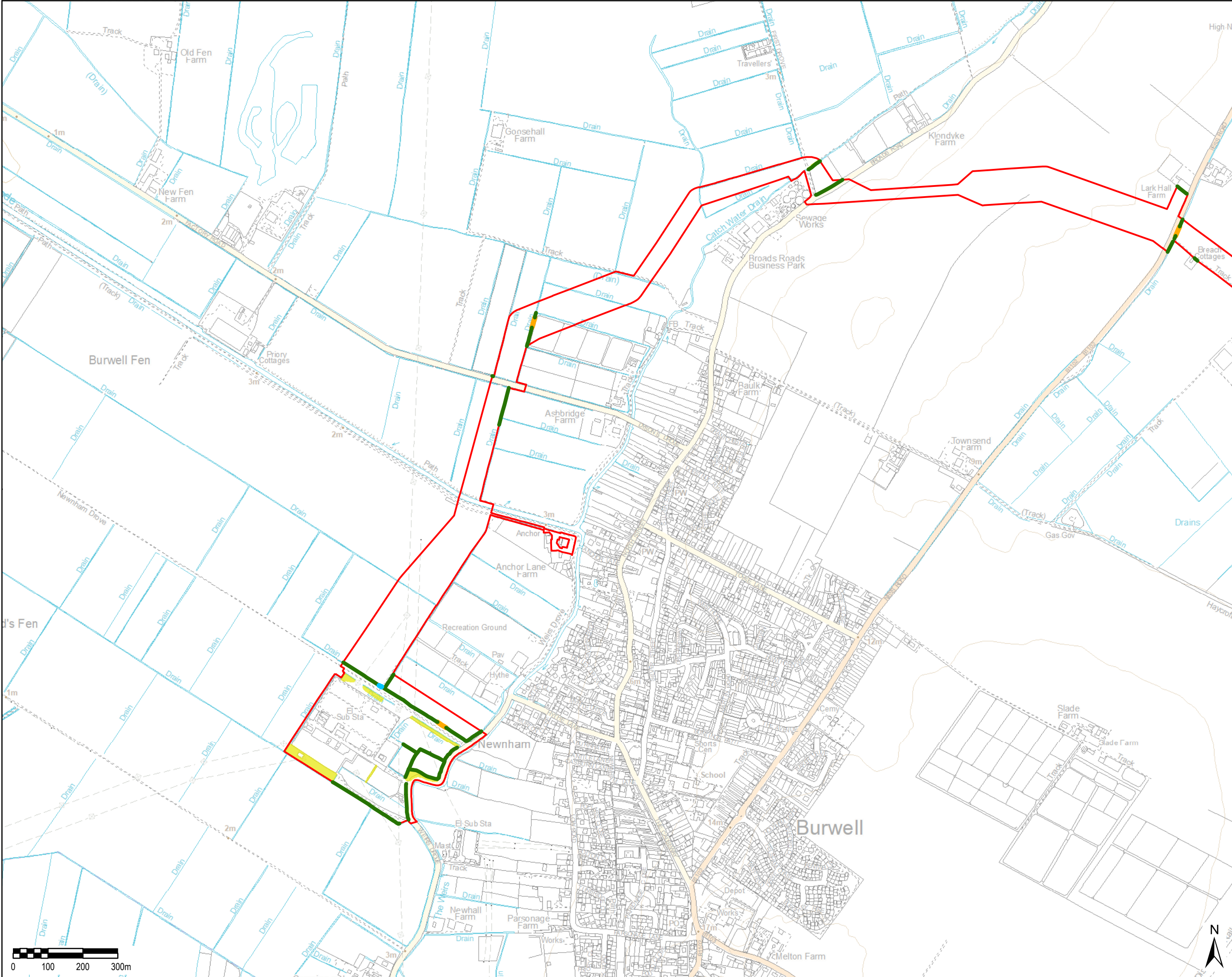

THIS DRAWING IS TO BE USED ONLY FOR THE PURPOSE OF ISSUE THAT IT WAS ISSUED FOR AND IS SUBJECT TO AMENDMENT

LEGEND

- Order limits
- Existing woodland (as mapped on the Phase 1 Habitat figure)

Hedgerow/Tree Line Status

- Retained
- Reinstated (30m loss of hedgerow but exact location to be defined at detailed design)
- Loss

Note:

- Hedgerow is defined as any boundary line of trees or shrubs over 20m long and less than 5m wide.
- Tree loss is assessed in the AIA and there may be some overlap with hedgerow features.
- Hedgerow along cable route will be re-instated.

Sheet Layout

Reproduced from Ordnance Survey digital map data © Crown copyright 2022. All rights reserved. Licence number 0100031673.

Purpose of Issue
FOR INFORMATION

Client
SUNNICA LTD

Project Title

Drawing Title
**HEDGEROW CREATION/
RETAINED/LOSS STATUS
PAGE 9 OF 9**

Drawn BF	Checked NG	Approved NC	Date 07/02/2023
AECOM Internal Project No. 60589004		Scale @ A3 1:10,000	

THIS DOCUMENT HAS BEEN PREPARED PURSUANT TO AND SUBJECT TO THE TERMS OF AECOM'S APPOINTMENT BY ITS CLIENT. AECOM ACCEPTS NO LIABILITY FOR ANY USE OF THIS DOCUMENT OTHER THAN BY ITS ORIGINAL CLIENT OR FOLLOWING AECOM'S EXPRESS AGREEMENT TO SUCH USE, AND ONLY FOR THE PURPOSES FOR WHICH IT WAS PREPARED AND PROVIDED.

AECOM
Unit 1 Wellbrook Court,
Girton,
Cambridge, CB3 0NA
United Kingdom
Telephone (01223) 488000
www.aecom.com

Drawing Number FIGURE 1.10	Rev 0
--------------------------------------	-----------------