



# Dean Moor Solar Farm

## Environmental Statement: Chapter 3 – Figure 3.21 Indicative Customer Substation Building on behalf of **FVS Dean Moor Limited**

---

March 2025  
Prepared by: Stantec UK Ltd  
PINS Ref: EN010155  
Document Ref: 6.2  
Revision: 1



Firma Energy

 **ib vogt**

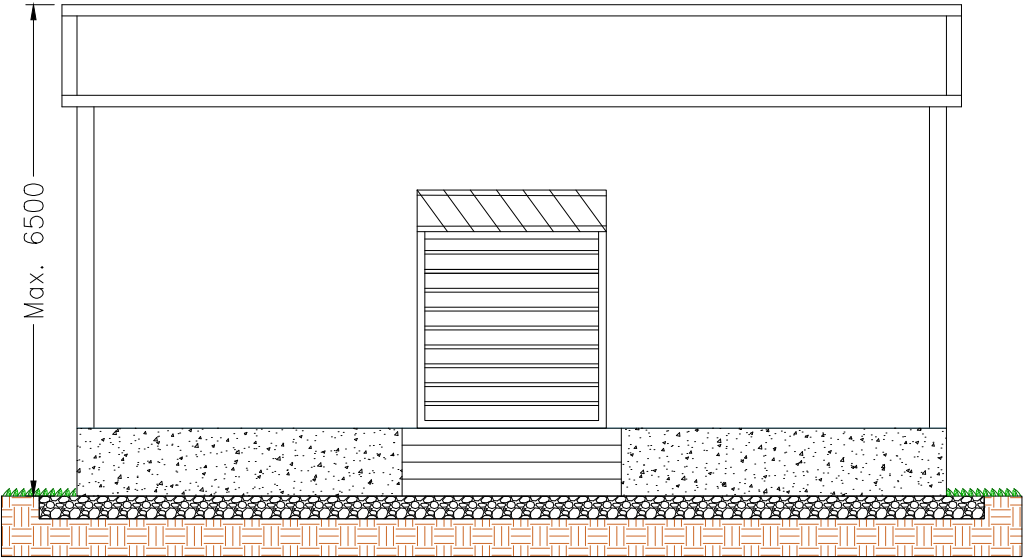

FRONT ELEVATION

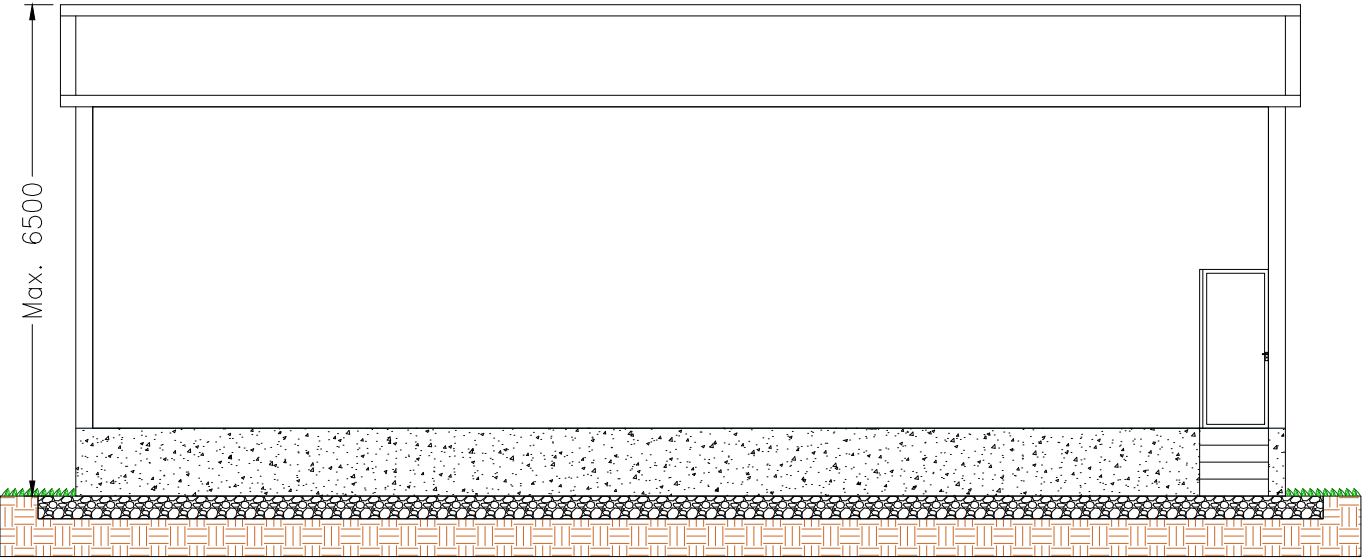

SIDE ELEVATION (LEFT)

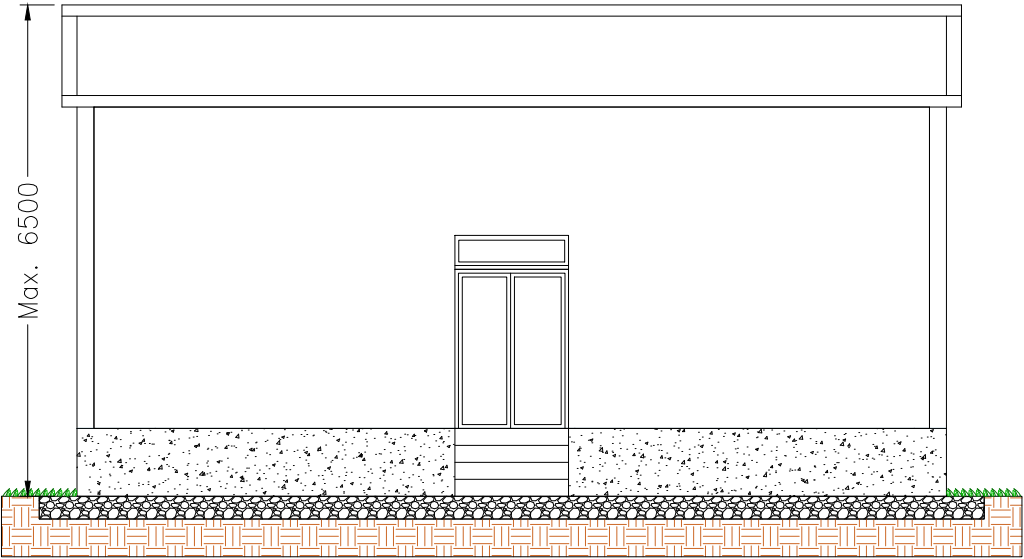

REAR ELEVATION

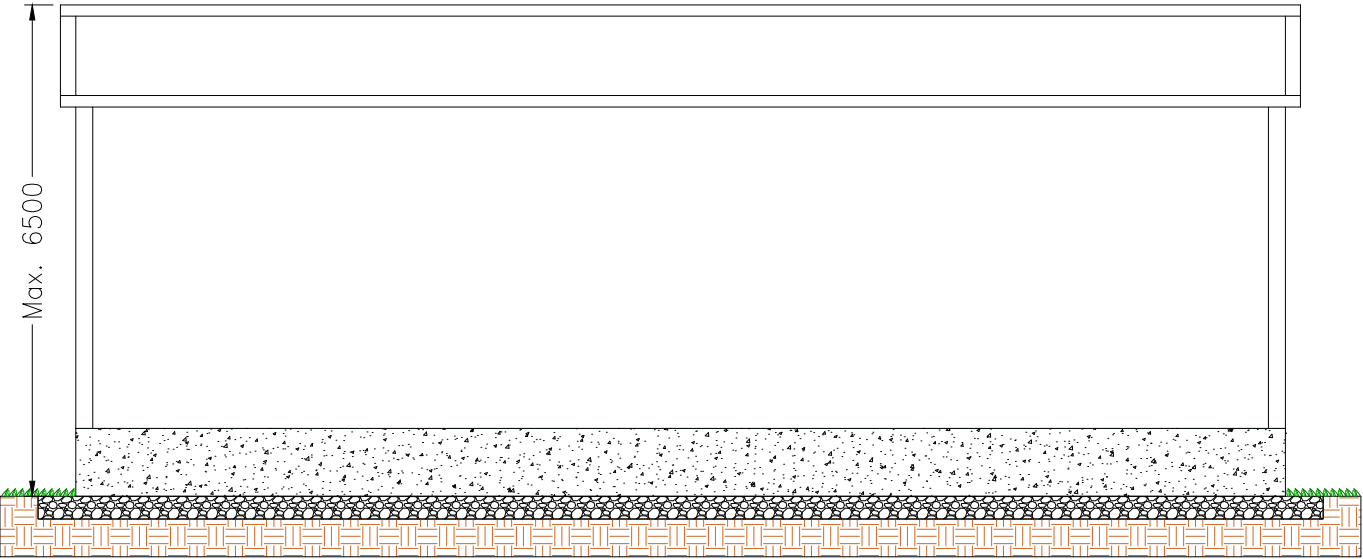

SIDE ELEVATION (RIGHT)

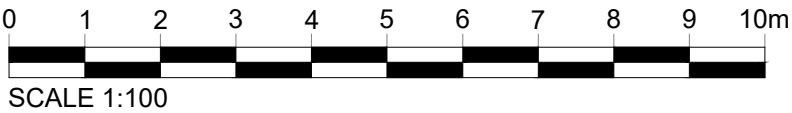

Note :  
1. All Dimensions shown are in MM unless mentioned otherwise.

Legend



Client  
FVS Dean Moor Limited

Title  
DEAN MOOR SOLAR FARM  
INDICATIVE CUSTOMER  
SUBSTATION BUILDING

Scale: 1:100 @ A3      Date: 01.03.2025

Drawn: SG      Checked: ND

Figure: 3.21      Sheet 1 of 1      Rev: 01

Designed by :  TYLER HILL

Maximum Footprint Area for Customer Substation Building : 186m<sup>2</sup>