



# Dean Moor Solar Farm

## Environmental Statement: Chapter 8 – Figure 8.2 Non-Statutory Sites and Notable Habitats on behalf of **FVS Dean Moor Limited**

---

March 2025  
Prepared by: Stantec UK Ltd  
PINS Ref: EN010155  
Document Ref: 6.2  
Revision: 1



Firma Energy

 **ib vogt**



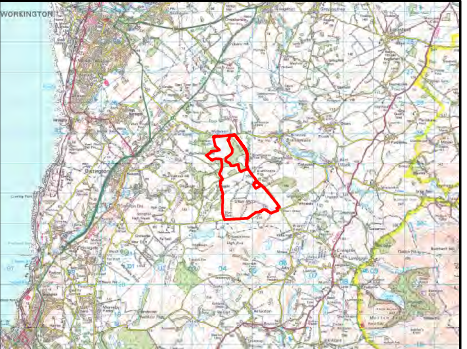
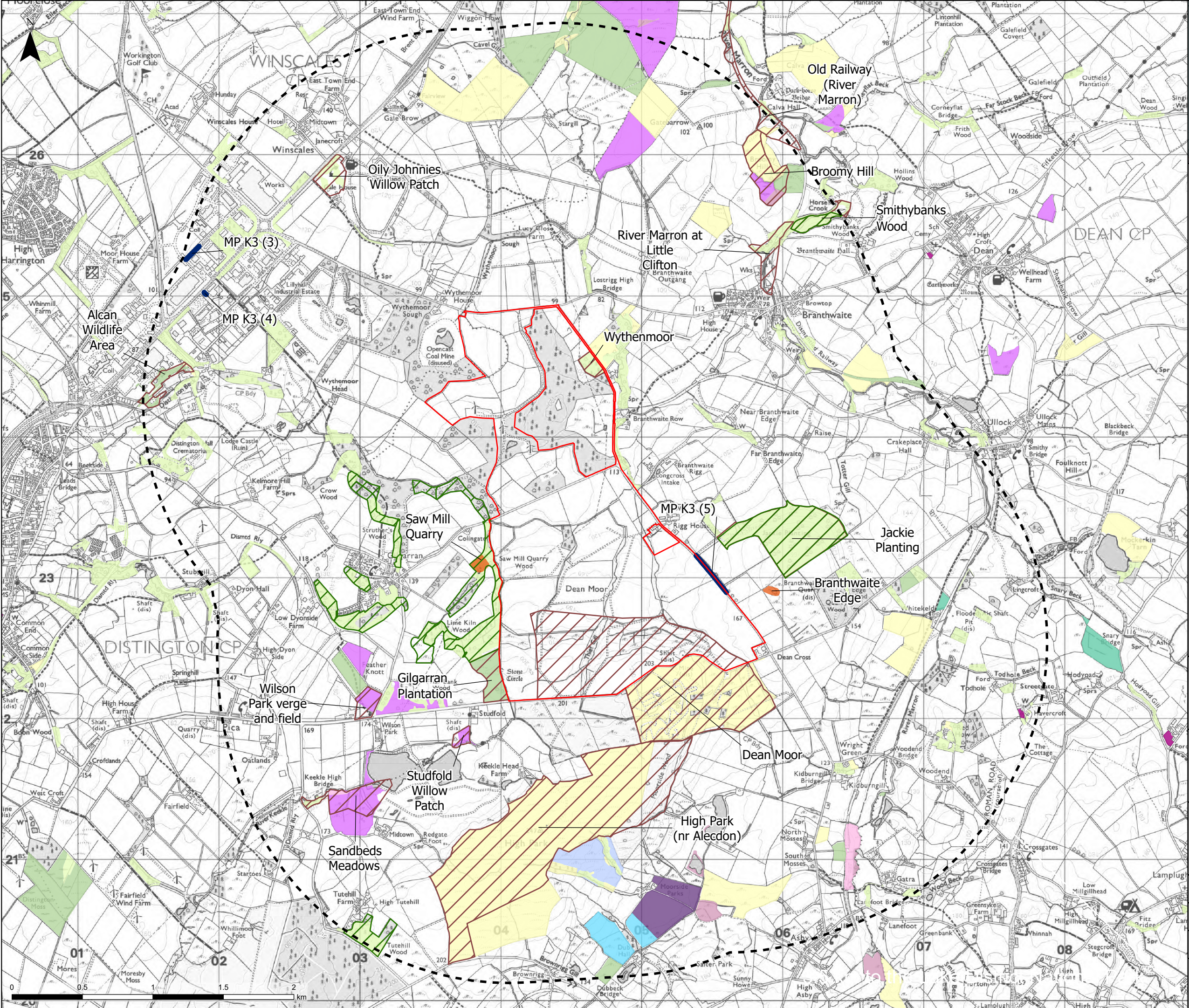

- Legend**
- Order Limits
  - 2km Buffer from Order Limits
  - Ancient Woodland
  - County Wildlife Site
  - Local Geological Site
  - Special Roadside Verge
- Priority Habitat**
- Coastal and floodplain grazing marsh
  - Deciduous woodland
  - Good quality semi improved grassland
  - Lowland calcareous grassland
  - Lowland dry acid grassland
  - Lowland fens
  - Lowland heathland
  - Lowland meadows
  - No main habitat but additional habitats present
  - Purple moor grass and rush pastures
  - Traditional orchard
  - Upland hay meadow

© Crown copyright and database rights [2024] Ordnance Survey AC0000808122 © Natural England copyright [2024]. Contains public sector information licensed under the Open Government Licence v3.0.  
© Cumbria Biodiversity Data Centre 2024

Project Title	
	
Client	
FVS Dean Moor Limited	
Title	
DEAN MOOR SOLAR FARM DEVELOPMENT CONSENT ORDER	
Non-Statutory Sites and Notable Habitats	
Scale: 1:25,000 @ A3	Date: 22/11/2024
Drawn: TL	Checked: HC
Figure: 8.2	Rev: A
