

NOTES
1. ALL DIMENSIONS ARE IN METRES UNLESS STATED OTHERWISE.

Legend

- Order Limits
- Construction Only Access Point
- Maintenance and Construction Access Point
- Maintenance Access and Construction Cross Over Point
- Footpath Closure
- Footpath Diversion
- Bridleway Closed For Construction and Decommissioning
- Bridleway Diversion for Construction and Decommissioning
- New Permissive Footpath
- New Permissive Bridleway
- Access Bellmouth
- Passing Places
- HDD Connection Channel
- HDD Compound Pull-Back Rig
- HDD Compound Rig Side
- Temporary Construction Roads
- Internal Stone Roads
- Internal Tarmac Roads
- Main Compound Areas
- Satellite Compound Areas

The Legend is identical on all sheets of the Illustrative Construction Layout and therefore not all items specified in the Legend are found on each sheet

Revision 1	AD	LA	24/06/2025	Rev01
Revision Details	By	Check	Date	Suffix

Applicant: Elements Green Trent Limited



Project Title:
GREAT NORTH ROAD SOLAR AND BIODIVERSITY PARK

Purpose of Issue:
DCO APPLICATION

Development Consent Order Number:
EN010162

Development Consent Order Drawing Number:
EN010162/APP/6.3.5.5

Drawing Title:
Illustrative Construction Layout Key Plan

Designed: AD	Drawn: AD	Checked: LA	Date: 24/06/2025
Internal Project Number: 026		Suitability: DCO Application	

Scale @ A1:
1:30,000

N	Rev: Rev01
---	---------------

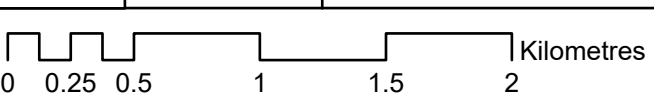

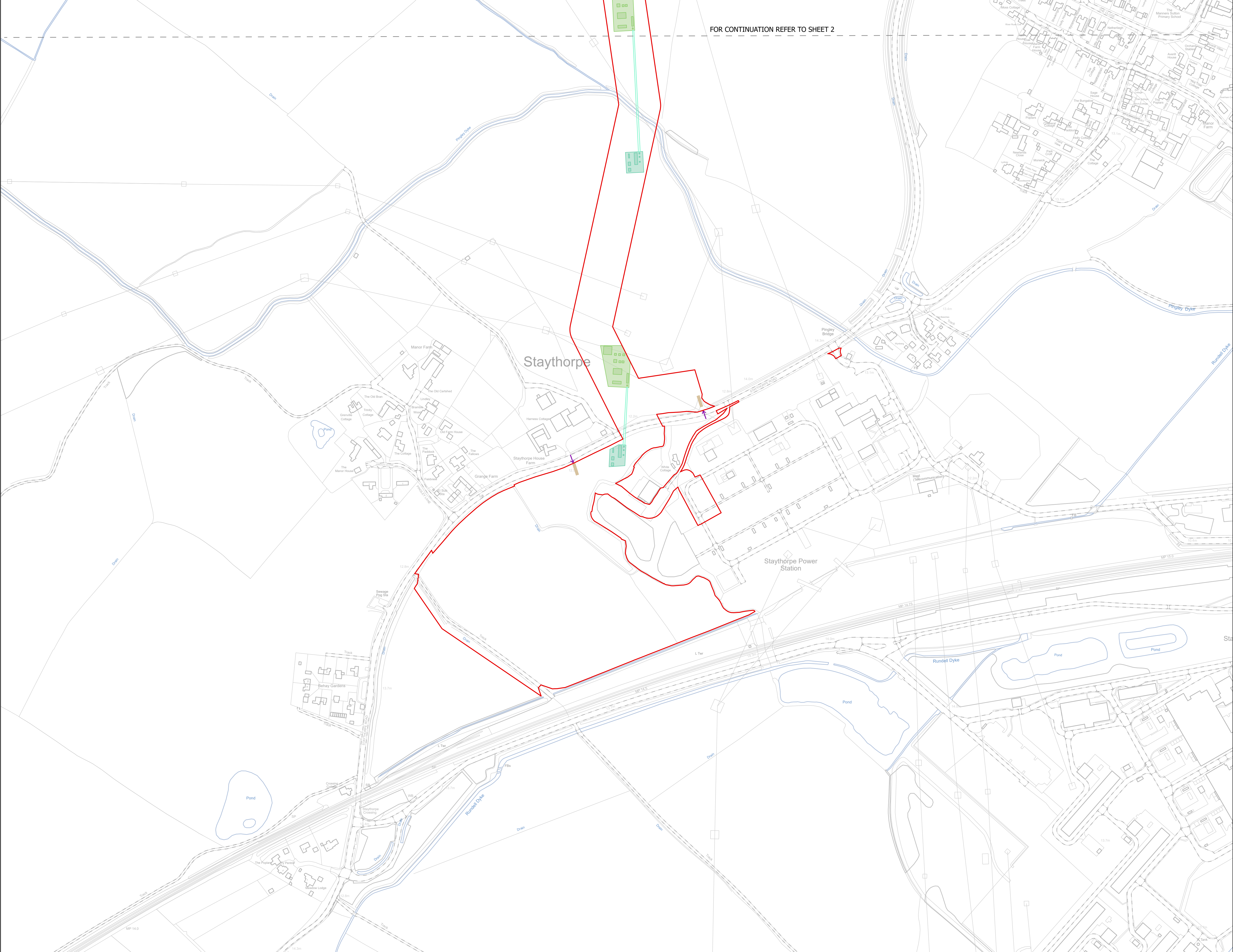

FOR CONTINUATION REFER TO SHEET 2

NOTES
1. ALL DIMENSIONS ARE IN METRES UNLESS STATED OTHERWISE.

Legend

- Order Limits
- Construction Only Access Point
- Maintenance and Construction Access Point
- Maintenance Access and Construction Cross Over Point
- Footpath Closure
- Footpath Diversion
- Bridleway Closed For Construction and Decommissioning
- Bridleway Diversion for Construction and Decommissioning
- New Permissive Footpath
- New Permissive Bridleway
- Access Bellmouth
- Passing Places
- HDD Connection Channel
- HDD Compound Pull-Back Rig
- HDD Compound Rig Side
- Temporary Construction Roads
- Internal Stone Roads
- Internal Tarmac Roads
- Main Compound Areas
- Satellite Compound Areas

The Legend is identical on all sheets of the Illustrative Construction Layout and therefore not all items specified in the Legend are found on each sheet

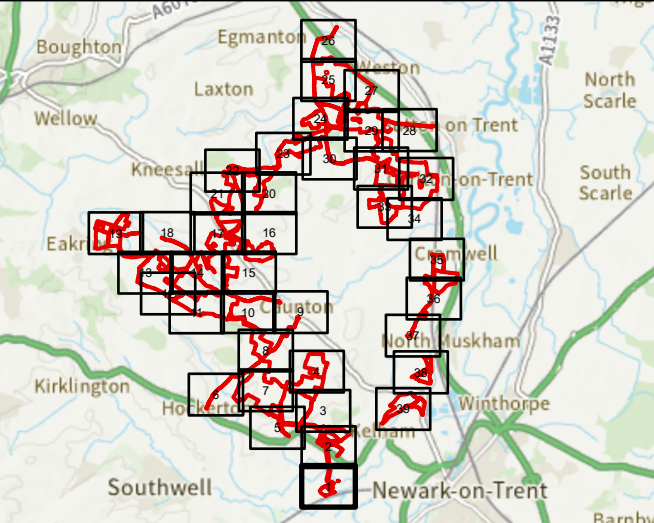

Revision 1	AD	LA	24/06/2025	Rev01
Revision Details	By	Check	Date	Suffix



Project Title:
GREAT NORTH ROAD SOLAR
AND BIODIVERSITY PARK

Purpose of Issue:
DCO APPLICATION

Development Consent Order Number:
EN010162

Development Consent Order Drawing Number:
EN010162/APP/6.3.5.5

Drawing Title:
Illustrative Construction Layout
SHEET 1 of 39

Designed: AD	Drawn: AD	Checked: LA	Date: 24/06/2025
Internal Project Number: 026	Suitability: DCO Application		

Scale @ A1:
1:2,500

N	Rev: Rev01
---	---------------

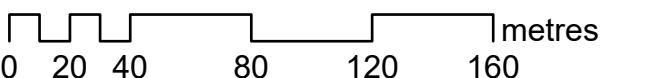

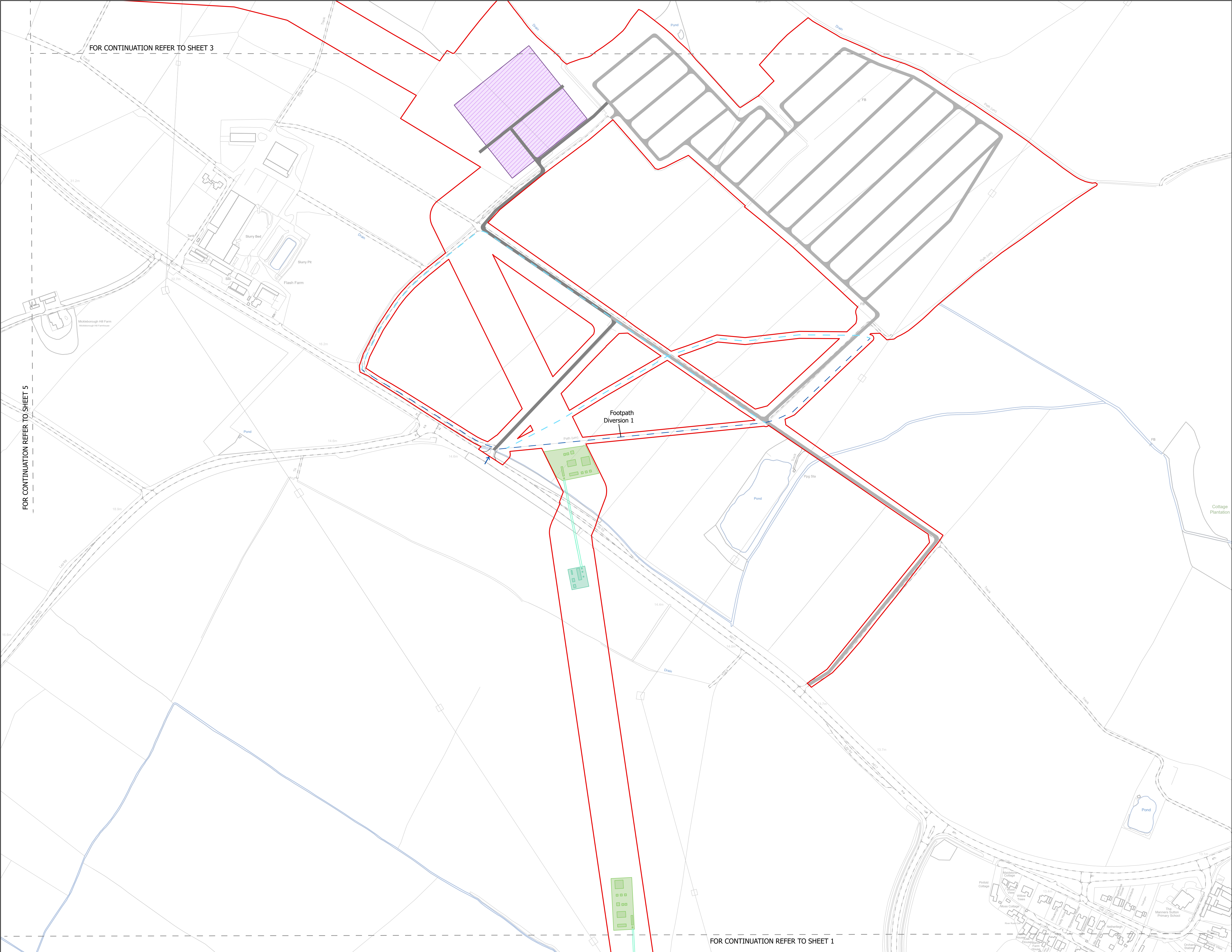

NOTES
1. ALL DIMENSIONS ARE IN METRES UNLESS STATED OTHERWISE.

Legend

- Order Limits
- Construction Only Access Point
- Maintenance and Construction Access Point
- Maintenance Access and Construction Cross Over Point
- Footpath Closure
- Footpath Diversion
- Bridleway Closed For Construction and Decommissioning
- Bridleway Diversion for Construction and Decommissioning
- New Permissive Footpath
- New Permissive Bridleway
- Access Bellmouth
- Passing Places
- HDD Connection Channel
- HDD Compound Pull-Back Rig
- HDD Compound Rig Side
- Temporary Construction Roads
- Internal Stone Roads
- Internal Tarmac Roads
- Main Compound Areas
- Satellite Compound Areas

The Legend is identical on all sheets of the Illustrative Construction Layout and therefore not all items specified in the Legend are found on each sheet

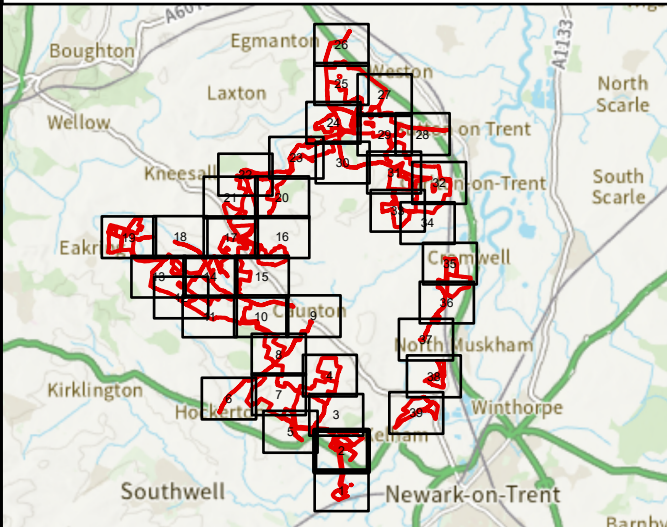

Revision 1	AD	LA	24/06/2025	Rev01
Revision Details	By	Check	Date	Suffix

Applicant: Elements Green Trent Limited

Project Title:
GREAT NORTH ROAD SOLAR
AND BIODIVERSITY PARK

Purpose of Issue:
DCO APPLICATION

Development Consent Order Number:
EN010162

Development Consent Order Drawing Number:
EN010162/APP/6.3.5.5

Drawing Title:
Illustrative Construction Layout
SHEET 2 of 39

Designed: AD	Drawn: AD	Checked: LA	Date: 24/06/2025
Internal Project Number: 026	Suitability: DCO Application		

Scale @ A1:
1:2,500

N	Rev: Rev01
---	---------------

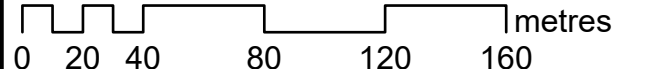

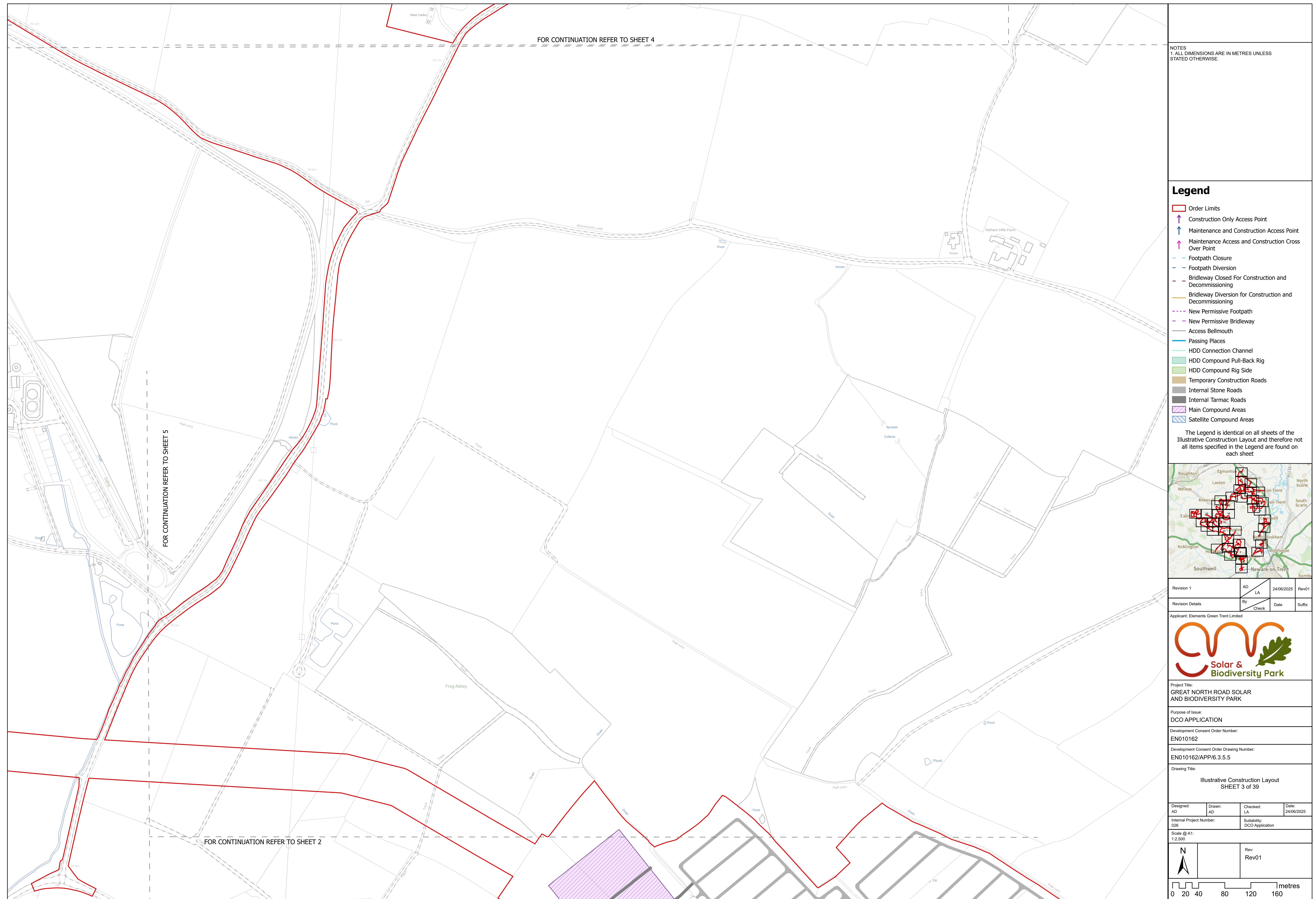

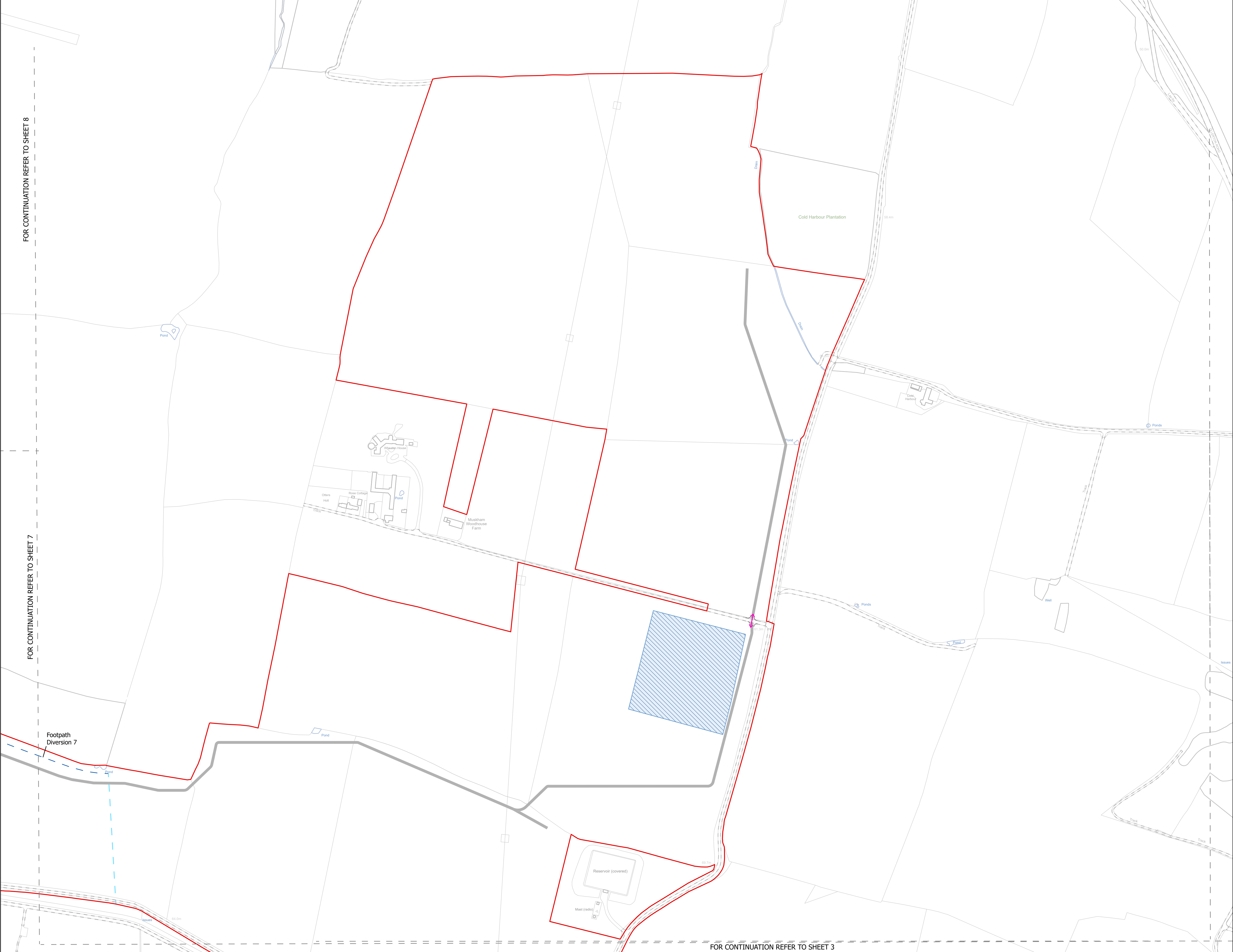

FOR CONTINUATION REFER TO SHEET 8

FOR CONTINUATION REFER TO SHEET 7

FOR CONTINUATION REFER TO SHEET 3

NOTES
1. ALL DIMENSIONS ARE IN METRES UNLESS STATED OTHERWISE.

Legend

- Order Limits
- Construction Only Access Point
- Maintenance and Construction Access Point
- Maintenance Access and Construction Cross Over Point
- Footpath Closure
- Footpath Diversion
- Bridleway Closed For Construction and Decommissioning
- Bridleway Diversion for Construction and Decommissioning
- New Permissive Footpath
- New Permissive Bridleway
- Access Bellmouth
- Passing Places
- HDD Connection Channel
- HDD Compound Pull-Back Rig
- HDD Compound Rig Side
- Temporary Construction Roads
- Internal Stone Roads
- Internal Tarmac Roads
- Main Compound Areas
- Satellite Compound Areas

The Legend is identical on all sheets of the Illustrative Construction Layout and therefore not all items specified in the Legend are found on each sheet

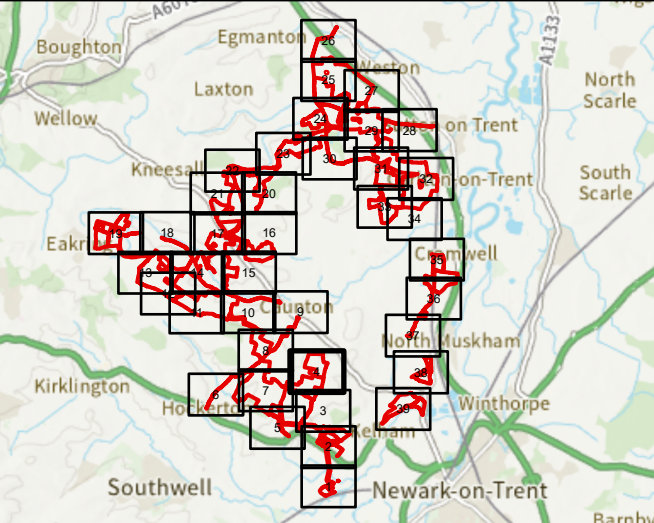

Revision 1	AD	LA	24/06/2025	Rev01
Revision Details	By	Check	Date	Suffix

Applicant: Elements Green Trent Limited

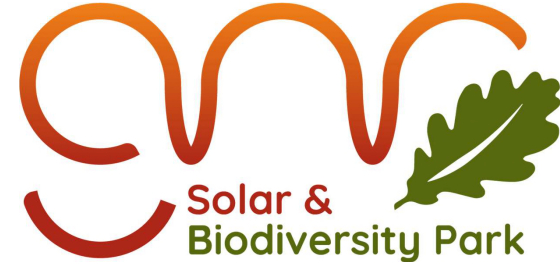

Project Title:
GREAT NORTH ROAD SOLAR
AND BIODIVERSITY PARK

Purpose of Issue:
DCO APPLICATION

Development Consent Order Number:
EN010162

Development Consent Order Drawing Number:
EN010162/APP/6.3.5.5

Drawing Title:
Illustrative Construction Layout
SHEET 4 of 39

Designed: AD	Drawn: AD	Checked: LA	Date: 24/06/2025
-----------------	--------------	----------------	---------------------

Internal Project Number:
026

Suitability:
DCO Application

Scale @ A1:
1:2,500



Rev:
Rev01

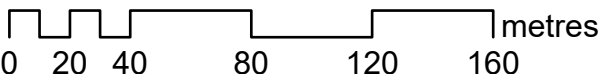

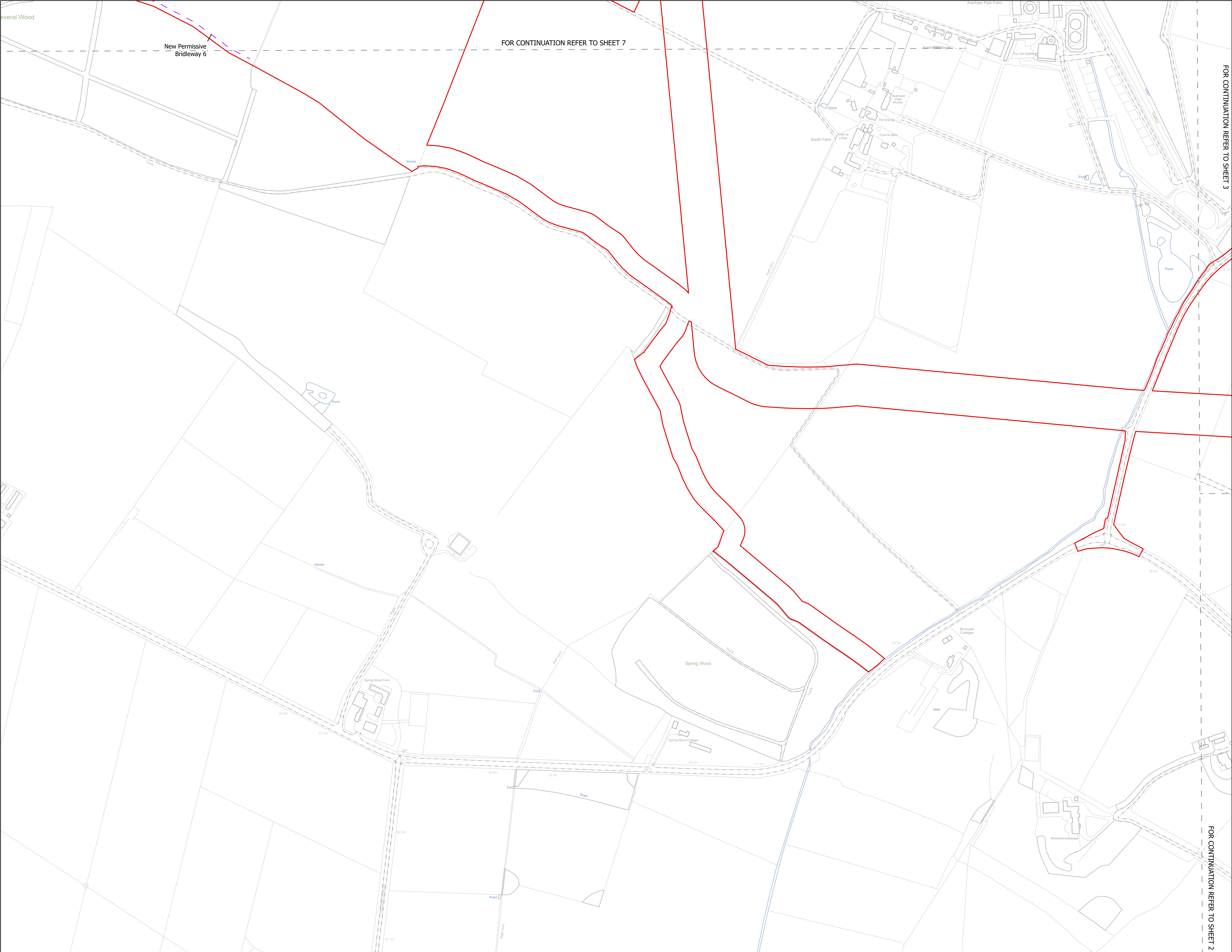

FOR CONTINUATION REFER TO SHEET 3

NOTES

1. ALL DIMENSIONS ARE IN METRES UNLESS STATED OTHERWISE.

Legend

- Order Limits
- Construction Only Access Point
- Maintenance and Construction Access Point
- Maintenance Access and Construction Cross Over Point
- Footpath Closure
- Footpath Diversion
- Bridleway Closed For Construction and Decommissioning
- Bridleway Diversion for Construction and Decommissioning
- New Permissive Footpath
- New Permissive Bridleway
- Access Bellmouth
- Passing Places
- HDD Connection Channel
- HDD Compound Pull-Back Rig
- HDD Compound Rig Side
- Temporary Construction Roads
- Internal Stone Roads
- Internal Tarmac Roads
- Main Compound Areas
- Satellite Compound Areas

The Legend is identical on all sheets of the Illustrative Construction Layout and therefore not all items specified in the Legend are found on each sheet

FOR CONTINUATION REFER TO SHEET 2

Revision 1

AD	LA	24/06/2025	Rev01
----	----	------------	-------

Revision Details

By	Check	Date	Suffix
----	-------	------	--------

Applicant: Elements Green Trent Limited

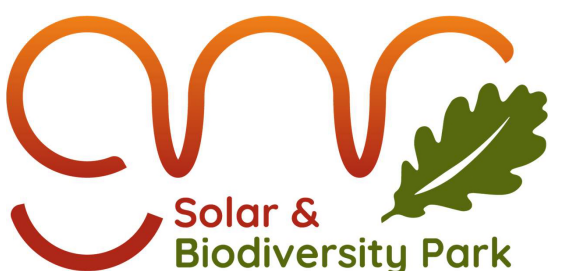

Project Title:
GREAT NORTH ROAD SOLAR AND BIODIVERSITY PARK

Purpose of Issue:
DCO APPLICATION

Development Consent Order Number:
EN010162

Development Consent Order Drawing Number:
EN010162/APP/6.3.5.5

Drawing Title:
Illustrative Construction Layout
SHEET 5 of 39

Designed: AD	Drawn: AD	Checked: LA	Date: 24/06/2025
-----------------	--------------	----------------	---------------------

Internal Project Number: 026	Suitability: DCO Application
---------------------------------	---------------------------------

Scale @ A1:
1:2,500

N



Rev:
Rev01

0 20 40 80 120 160 metres

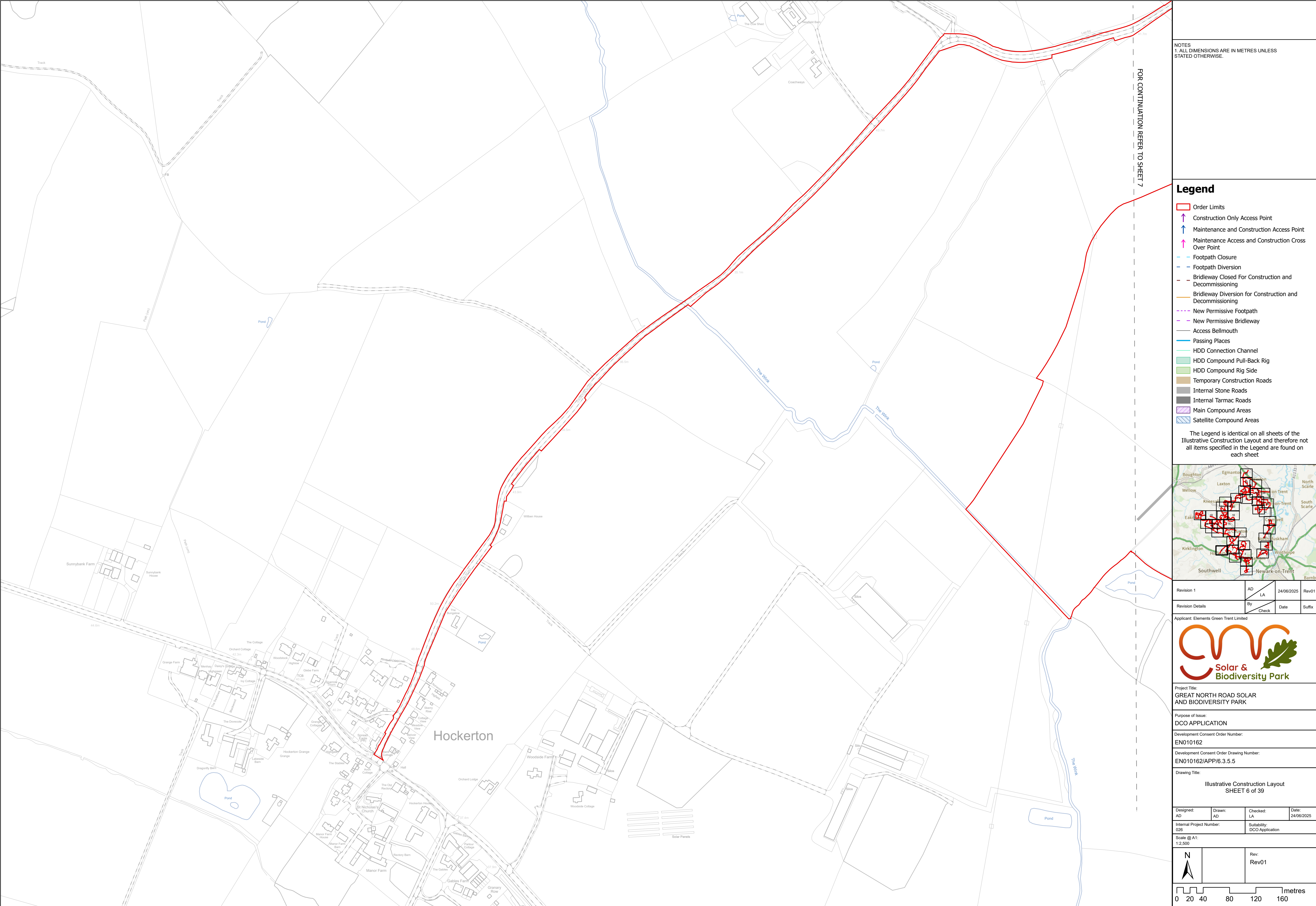

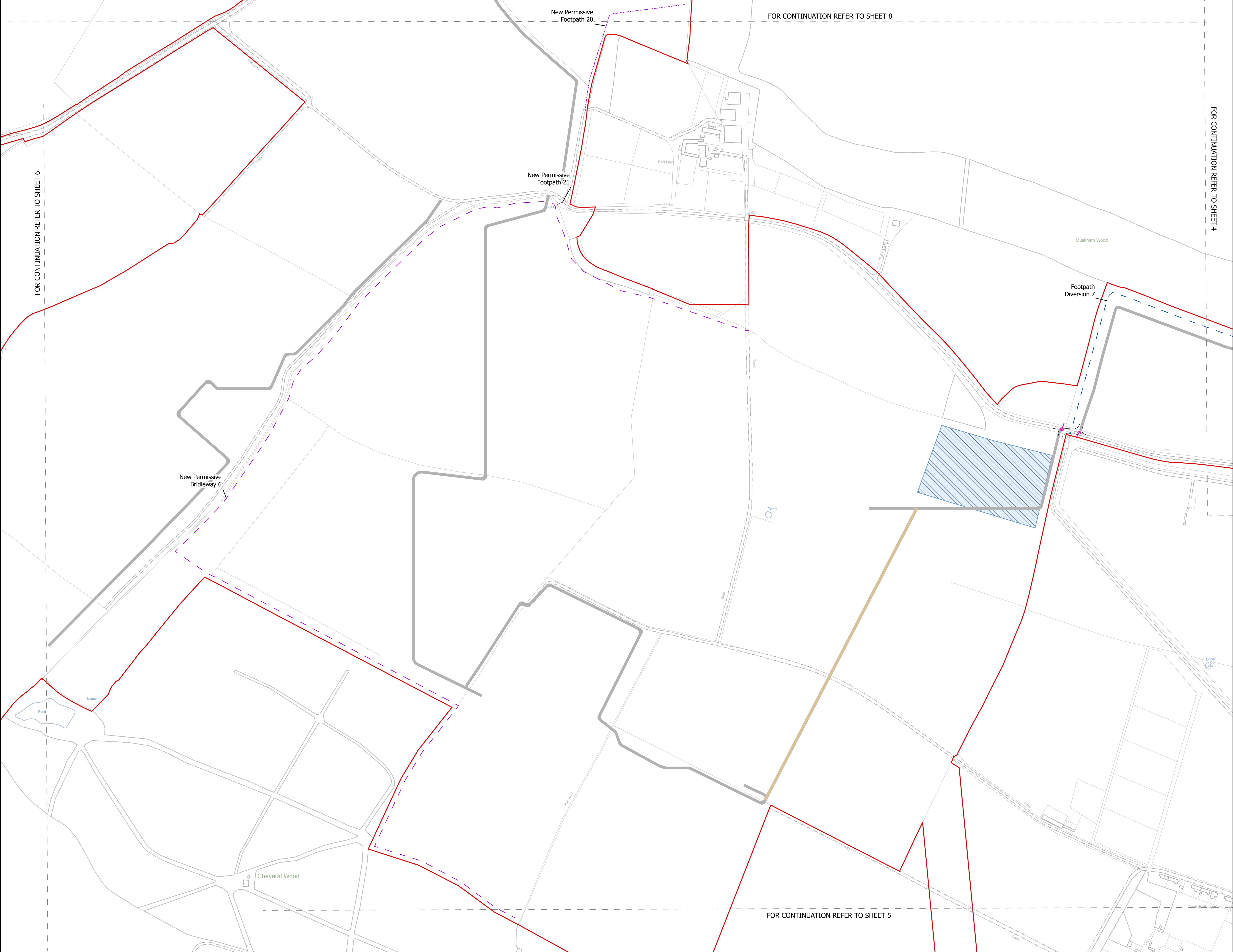

NOTES
1. ALL DIMENSIONS ARE IN METRES UNLESS STATED OTHERWISE.

Legend

- Order Limits
- Construction Only Access Point
- Maintenance and Construction Access Point
- Maintenance Access and Construction Cross Over Point
- Footpath Closure
- Footpath Diversion
- Bridleway Closed For Construction and Decommissioning
- Bridleway Diversion for Construction and Decommissioning
- New Permissive Footpath
- New Permissive Bridleway
- Access Bellmouth
- Passing Places
- HDD Connection Channel
- HDD Compound Pull-Back Rig
- HDD Compound Rig Side
- Temporary Construction Roads
- Internal Stone Roads
- Internal Tarmac Roads
- Main Compound Areas
- Satellite Compound Areas

The Legend is identical on all sheets of the Illustrative Construction Layout and therefore not all items specified in the Legend are found on each sheet

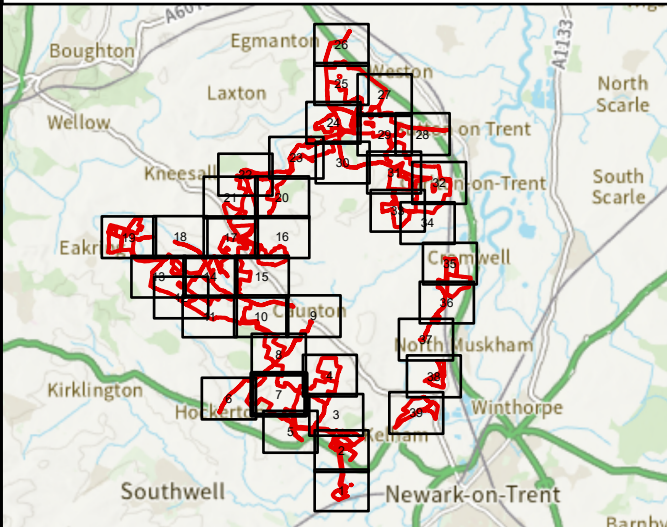

Revision 1	AD	LA	24/06/2025	Rev01
Revision Details	By	Check	Date	Suffix

Applicant: Elements Green Trent Limited

Project Title:
GREAT NORTH ROAD SOLAR AND BIODIVERSITY PARK

Purpose of Issue:
DCO APPLICATION

Development Consent Order Number:
EN010162

Development Consent Order Drawing Number:
EN010162/APP/6.3.5.5

Drawing Title:
Illustrative Construction Layout
SHEET 7 of 39

Designed: AD	Drawn: AD	Checked: LA	Date: 24/06/2025
Internal Project Number: 026		Suitability: DCO Application	

Scale @ A1:
1:2,500

N	Rev: Rev01
---	---------------

0 20 40 80 120 160 metres

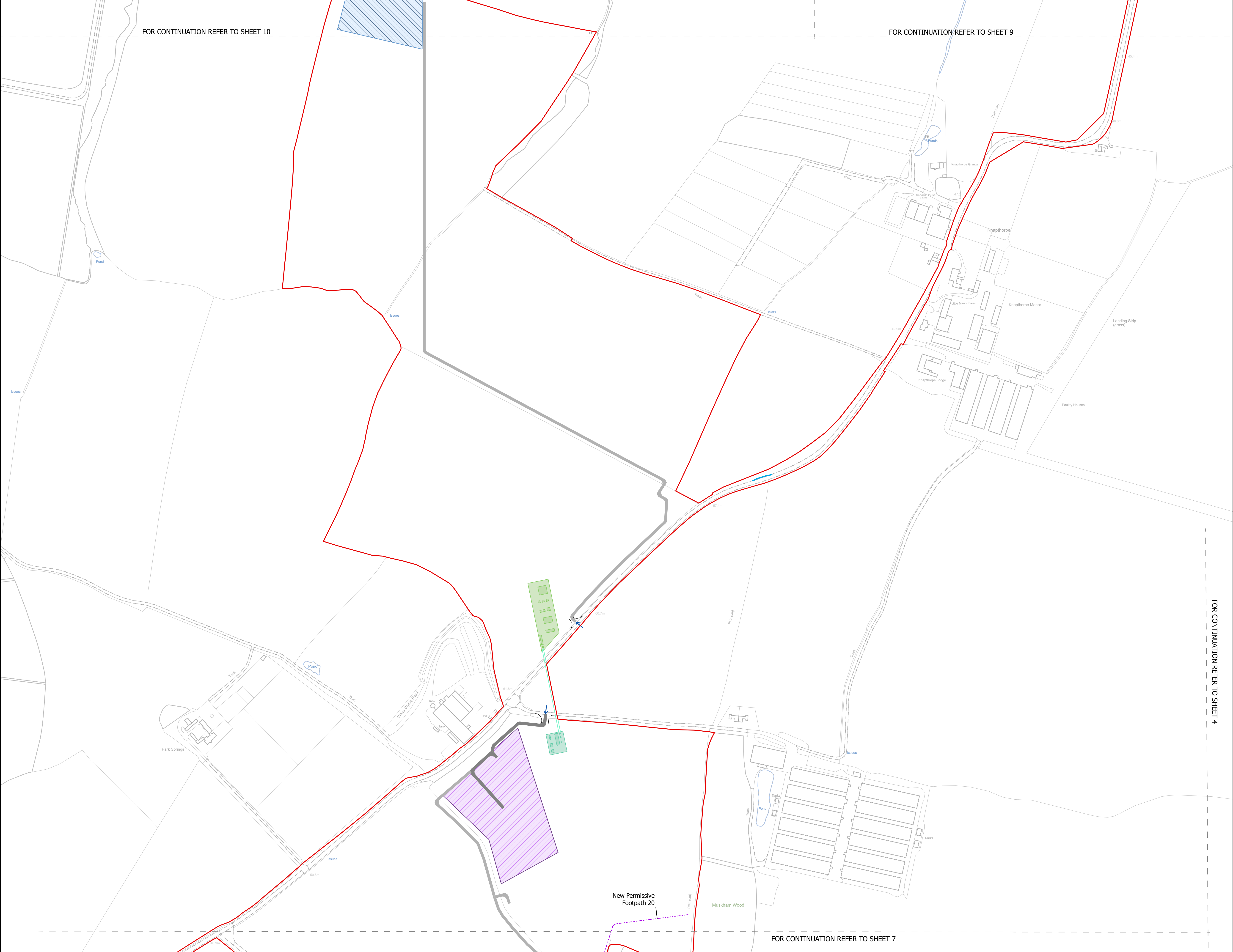

NOTES
1. ALL DIMENSIONS ARE IN METRES UNLESS STATED OTHERWISE.

Legend

- Order Limits
- Construction Only Access Point
- Maintenance and Construction Access Point
- Maintenance Access and Construction Cross Over Point
- Footpath Closure
- Footpath Diversion
- Bridleway Closed For Construction and Decommissioning
- Bridleway Diversion for Construction and Decommissioning
- New Permissive Footpath
- New Permissive Bridleway
- Access Bellmouth
- Passing Places
- HDD Connection Channel
- HDD Compound Pull-Back Rig
- HDD Compound Rig Side
- Temporary Construction Roads
- Internal Stone Roads
- Internal Tarmac Roads
- Main Compound Areas
- Satellite Compound Areas

The Legend is identical on all sheets of the Illustrative Construction Layout and therefore not all items specified in the Legend are found on each sheet

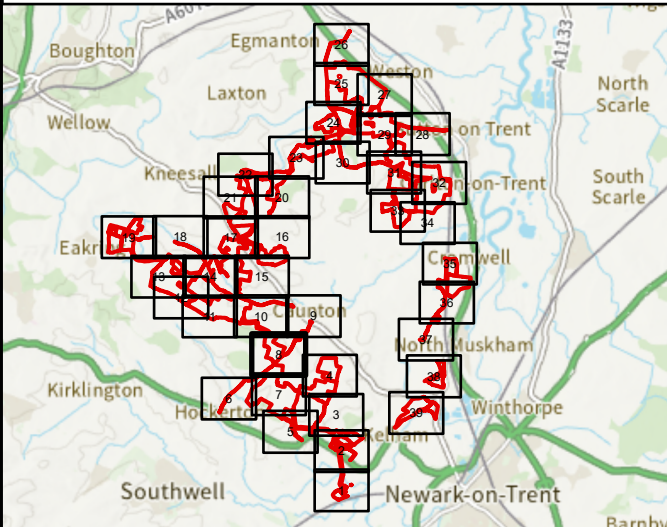

Revision 1	AD	LA	24/06/2025	Rev01
Revision Details	By	Check	Date	Suffix

Applicant: Elements Green Trent Limited

Solar & Biodiversity Park

Project Title:
GREAT NORTH ROAD SOLAR AND BIODIVERSITY PARK

Purpose of Issue:
DCO APPLICATION

Development Consent Order Number:
EN010162

Development Consent Order Drawing Number:
EN010162/APP/6.3.5.5

Drawing Title:
Illustrative Construction Layout
SHEET 8 of 39

Designed: AD	Drawn: AD	Checked: LA	Date: 24/06/2025
Internal Project Number: 026	Suitability: DCO Application		

Scale @ A1:
1:2,500

Rev:
Rev01

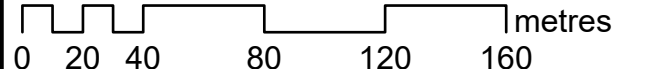

Legend

- The Legend is identical on all sheets of the Illustrative Construction Layout and therefore not all items specified in the Legend are found on each sheet

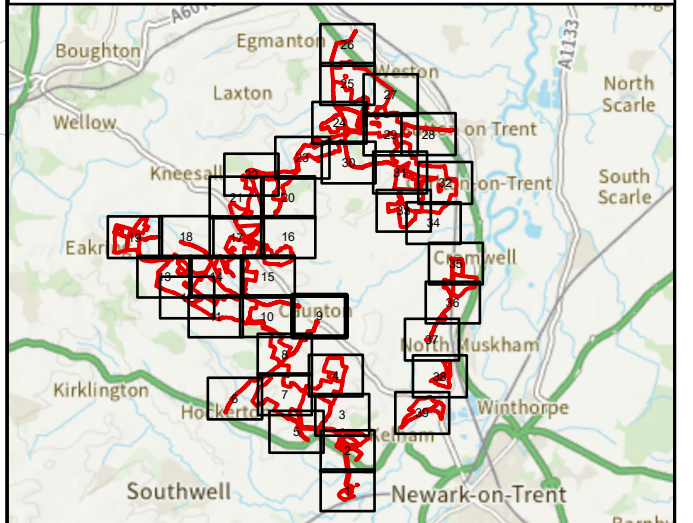

Revision 1	AD LA	24/06/2025	Rev01
Revision Details	By Check	Date	Suffix

Applicant: Elements Green Trent Limited



Project Title:
GREAT NORTH ROAD SOLAR
AND BIODIVERSITY PARK

Purpose of Issue:
DCO APPLICATION

Development Consent Order Number:
EN010162

Development Consent Order Drawing Number:
EN010162/APP/6.3.5.5

Drawing Title:

Illustrative Construction Layout
SHEET 9 of 39

Designed: AD	Drawn: AD	Checked: LA	Date: 24/06/2025
Internal Project Number: 026		Suitability: DCO Application	

Scale @ A1:
1:2,500



Rev:
Rev01

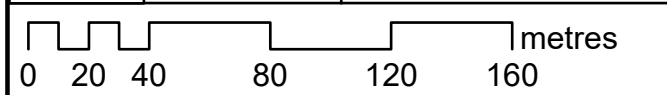

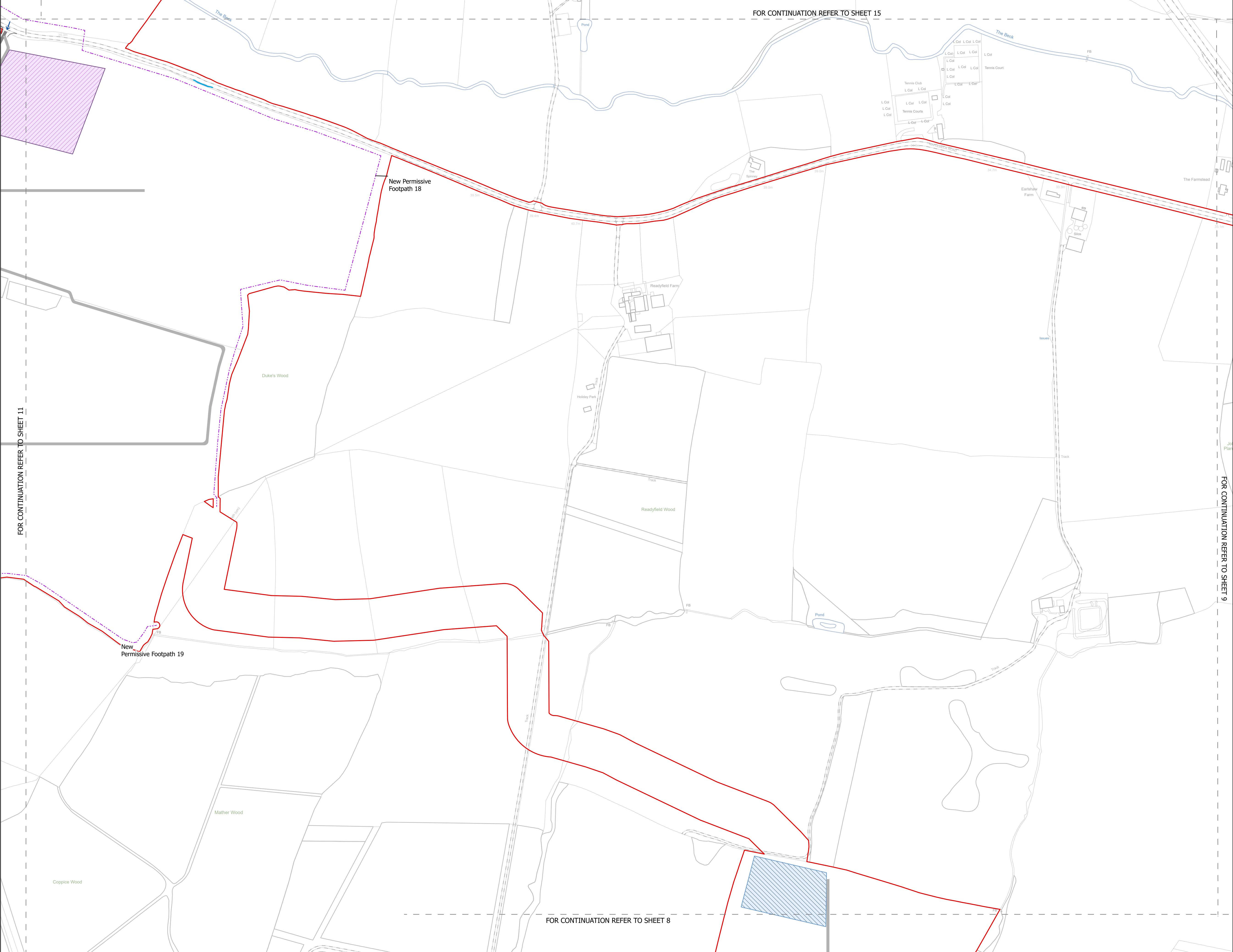

NOTES

1. ALL DIMENSIONS ARE IN METRES UNLESS STATED OTHERWISE.

Legend

- Order Limits
- Construction Only Access Point
- Maintenance and Construction Access Point
- Maintenance Access and Construction Cross Over Point
- Footpath Closure
- Footpath Diversion
- Bridleway Closed For Construction and Decommissioning
- Bridleway Diversion for Construction and Decommissioning
- New Permissive Footpath
- New Permissive Bridleway
- Access Bellmouth
- Passing Places
- HDD Connection Channel
- HDD Compound Pull-Back Rig
- HDD Compound Rig Side
- Temporary Construction Roads
- Internal Stone Roads
- Internal Tarmac Roads
- Main Compound Areas
- Satellite Compound Areas

The Legend is identical on all sheets of the Illustrative Construction Layout and therefore not all items specified in the Legend are found on each sheet

FOR CONTINUATION REFER TO SHEET 9

Revision 1	AD	LA	24/06/2025	Rev01
Revision Details	By	Check	Date	Suffix

Applicant: Elements Green Trent Limited

Solar & Biodiversity Park

Project Title:
GREAT NORTH ROAD SOLAR AND BIODIVERSITY PARK

Purpose of Issue:
DCO APPLICATION

Development Consent Order Number:
EN010162

Development Consent Order Drawing Number:
EN010162/APP/6.3.5.5

Drawing Title:
Illustrative Construction Layout
SHEET 10 of 39

Designed: AD	Drawn: AD	Checked: LA	Date: 24/06/2025
Internal Project Number: 026		Suitability: DCO Application	

Scale @ A1:
1:2,500

Rev:
Rev01

FOR CONTINUATION REFER TO SHEET 12

FOR CONTINUATION REFER TO SHEET 10

NOTES
1. ALL DIMENSIONS ARE IN METRES UNLESS STATED OTHERWISE.

Legend

- Order Limits
- Construction Only Access Point
- Maintenance and Construction Access Point
- Maintenance Access and Construction Cross Over Point
- Footpath Closure
- Footpath Diversion
- Bridleway Closed For Construction and Decommissioning
- Bridleway Diversion for Construction and Decommissioning
- New Permissive Footpath
- New Permissive Bridleway
- Access Bellmouth
- Passing Places
- HDD Connection Channel
- HDD Compound Pull-Back Rig
- HDD Compound Rig Side
- Temporary Construction Roads
- Internal Stone Roads
- Internal Tarmac Roads
- Main Compound Areas
- Satellite Compound Areas

The Legend is identical on all sheets of the Illustrative Construction Layout and therefore not all items specified in the Legend are found on each sheet

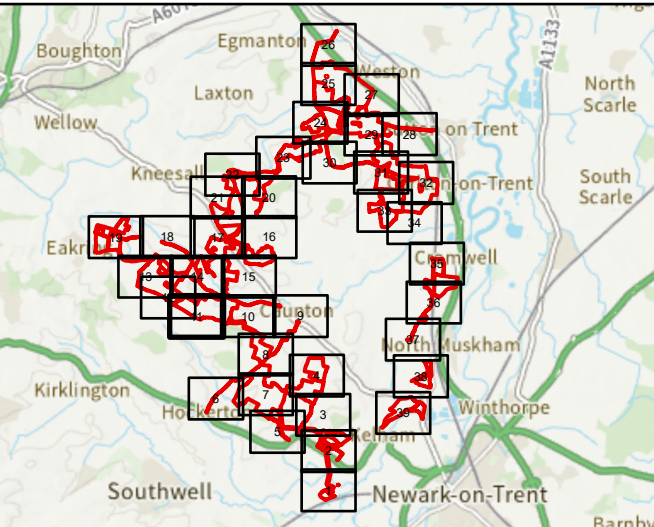

Revision 1	AD	LA	24/06/2025	Rev01
Revision Details	By	Check	Date	Suffix

Applicant: Elements Green Trent Limited

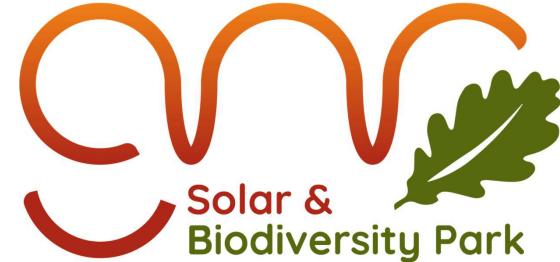

Project Title:
GREAT NORTH ROAD SOLAR
AND BIODIVERSITY PARK

Purpose of Issue:
DCO APPLICATION

Development Consent Order Number:
EN010162

Development Consent Order Drawing Number:
EN010162/APP/6.3.5.5

Drawing Title:
Illustrative Construction Layout
SHEET 11 of 39

Designed: AD	Drawn: AD	Checked: LA	Date: 24/06/2025
Internal Project Number: 026		Suitability: DCO Application	

Scale @ A1:
1:2,500

N	Rev: Rev01
---	---------------

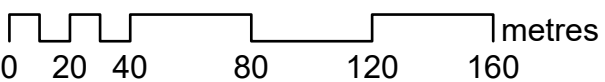

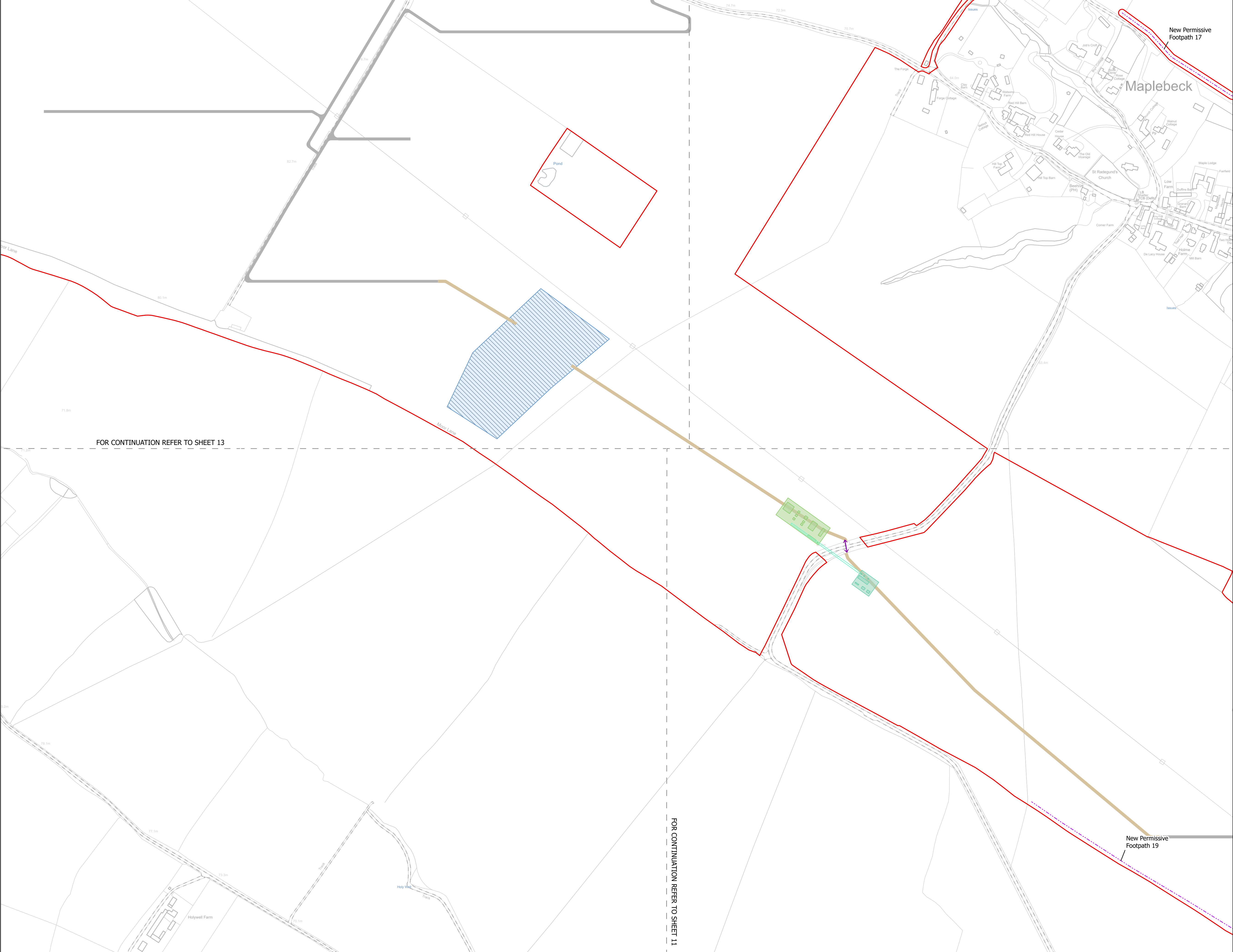

NOTES

1. ALL DIMENSIONS ARE IN METRES UNLESS STATED OTHERWISE.

Legend

- Order Limits
- Construction Only Access Point
- Maintenance and Construction Access Point
- Maintenance Access and Construction Cross Over Point
- Footpath Closure
- Footpath Diversion
- Bridleway Closed For Construction and Decommissioning
- Bridleway Diversion for Construction and Decommissioning
- New Permissive Footpath
- New Permissive Bridleway
- Access Bellmouth
- Passing Places
- HDD Connection Channel
- HDD Compound Pull-Back Rig
- HDD Compound Rig Side
- Temporary Construction Roads
- Internal Stone Roads
- Internal Tarmac Roads
- Main Compound Areas
- Satellite Compound Areas

The Legend is identical on all sheets of the Illustrative Construction Layout and therefore not all items specified in the Legend are found on each sheet

Revision 1	AD	LA	24/06/2025	Rev01
Revision Details	By	Check	Date	Suffix

Applicant: Elements Green Trent Limited

Project Title:

GREAT NORTH ROAD SOLAR AND BIODIVERSITY PARK

Purpose of Issue:

DCO APPLICATION

Development Consent Order Number:

EN010162

Development Consent Order Drawing Number:

EN010162/APP/6.3.5.5

Drawing Title:

Illustrative Construction Layout SHEET 12 of 39

Designed: AD	Drawn: AD	Checked: LA	Date: 24/06/2025
Internal Project Number: 026	Suitability: DCO Application		

Scale @ A1: 1:2,500

N

Rev: Rev01

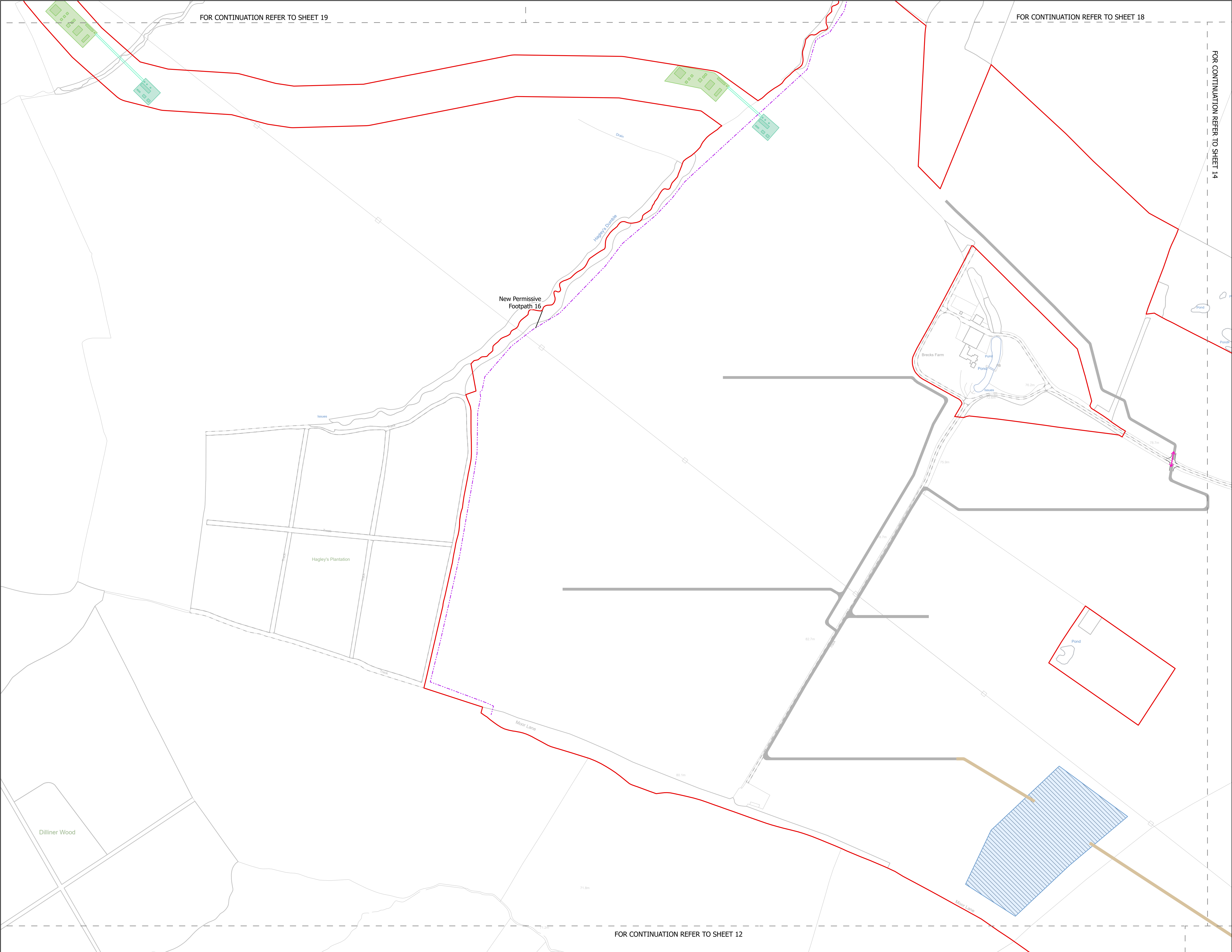

NOTES

1. ALL DIMENSIONS ARE IN METRES UNLESS STATED OTHERWISE.

Legend

- Order Limits
- Construction Only Access Point
- Maintenance and Construction Access Point
- Maintenance Access and Construction Cross Over Point
- Footpath Closure
- Footpath Diversion
- Bridleway Closed For Construction and Decommissioning
- Bridleway Diversion for Construction and Decommissioning
- New Permissive Footpath
- New Permissive Bridleway
- Access Bellmouth
- Passing Places
- HDD Connection Channel
- HDD Compound Pull-Back Rig
- HDD Compound Rig Side
- Temporary Construction Roads
- Internal Stone Roads
- Internal Tarmac Roads
- Main Compound Areas
- Satellite Compound Areas

The Legend is identical on all sheets of the Illustrative Construction Layout and therefore not all items specified in the Legend are found on each sheet

Revision 1	AD	LA	24/06/2025	Rev01
Revision Details	By	Check	Date	Suffix

Applicant: Elements Green Trent Limited

Project Title:

GREAT NORTH ROAD SOLAR AND BIODIVERSITY PARK

Purpose of Issue:

DCO APPLICATION

Development Consent Order Number:

EN010162

Development Consent Order Drawing Number:

EN010162/APP/6.3.5.5

Drawing Title:

Illustrative Construction Layout
SHEET 13 of 39

Designed: AD	Drawn: AD	Checked: LA	Date: 24/06/2025
Internal Project Number: 026		Suitability: DCO Application	

Scale @ A1:
1:2,500

Rev:
Rev01

FOR CONTINUATION REFER TO SHEET 18

FOR CONTINUATION REFER TO SHEET 17

NOTES
1. ALL DIMENSIONS ARE IN METRES UNLESS STATED OTHERWISE.

Legend

- Order Limits
- Construction Only Access Point
- Maintenance and Construction Access Point
- Maintenance Access and Construction Cross Over Point
- Footpath Closure
- Footpath Diversion
- Bridleway Closed For Construction and Decommissioning
- Bridleway Diversion for Construction and Decommissioning
- New Permissive Footpath
- New Permissive Bridleway
- Access Bellmouth
- Passing Places
- HDD Connection Channel
- HDD Compound Pull-Back Rig
- HDD Compound Rig Side
- Temporary Construction Roads
- Internal Stone Roads
- Internal Tarmac Roads
- Main Compound Areas
- Satellite Compound Areas

The Legend is identical on all sheets of the Illustrative Construction Layout and therefore not all items specified in the Legend are found on each sheet

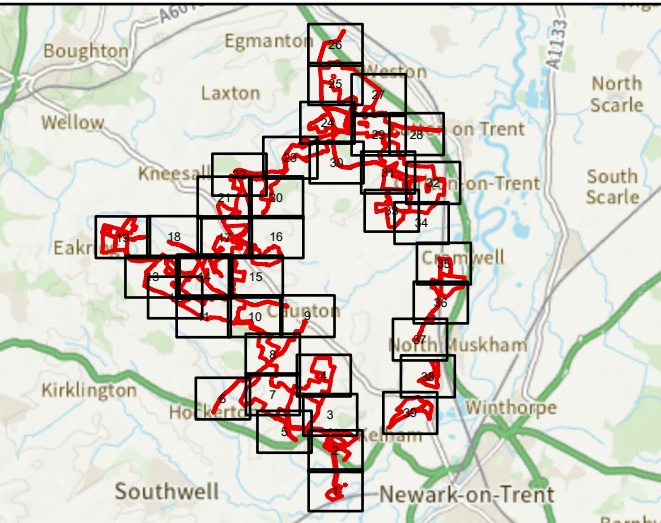

Revision 1	AD	LA	24/06/2025	Rev01
Revision Details	By	Check	Date	Suffix

Applicant: Elements Green Trent Limited

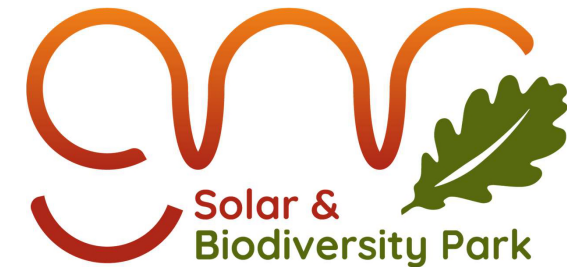

Project Title:
GREAT NORTH ROAD SOLAR
AND BIODIVERSITY PARK

Purpose of Issue:
DCO APPLICATION

Development Consent Order Number:
EN010162

Development Consent Order Drawing Number:
EN010162/APP/6.3.5.5

Drawing Title:
Illustrative Construction Layout
SHEET 14 of 39

Designed: AD	Drawn: AD	Checked: LA	Date: 24/06/2025
Internal Project Number: 026		Suitability: DCO Application	

Scale @ A1:
1:2,500

N	Rev: Rev01
---	---------------

0 20 40 80 120 160 metres

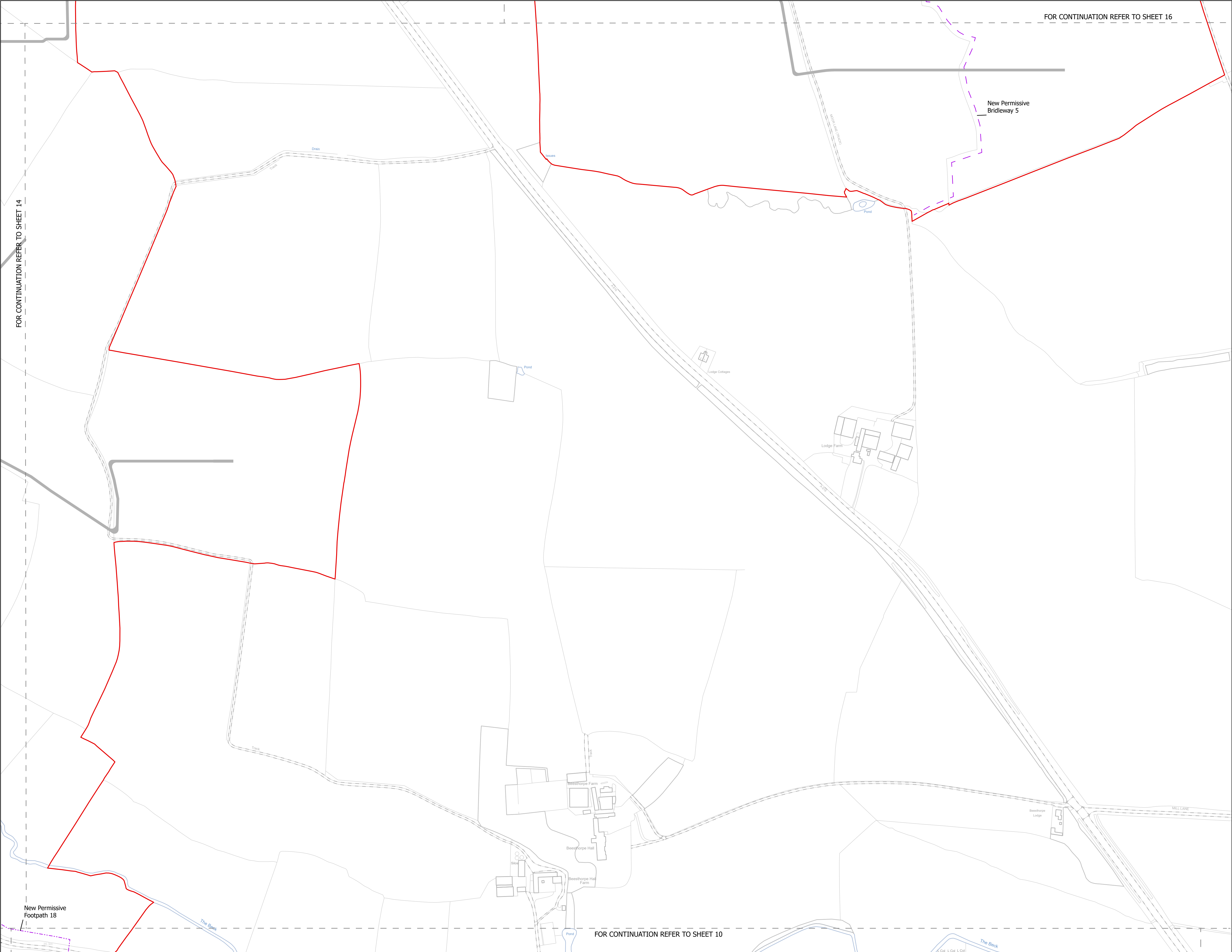

NOTES

1. ALL DIMENSIONS ARE IN METRES UNLESS STATED OTHERWISE.

Legend

- Order Limits
- Construction Only Access Point
- Maintenance and Construction Access Point
- Maintenance Access and Construction Cross Over Point
- Footpath Closure
- Footpath Diversion
- Bridleway Closed For Construction and Decommissioning
- Bridleway Diversion for Construction and Decommissioning
- New Permissive Footpath
- New Permissive Bridleway
- Access Bellmouth
- Passing Places
- HDD Connection Channel
- HDD Compound Pull-Back Rig
- HDD Compound Rig Side
- Temporary Construction Roads
- Internal Stone Roads
- Internal Tarmac Roads
- Main Compound Areas
- Satellite Compound Areas

The Legend is identical on all sheets of the Illustrative Construction Layout and therefore not all items specified in the Legend are found on each sheet

Inset map showing the project location within the local area, including nearby towns like Egmanton, Laxton, and Southwell.

Revision 1	AD	LA	24/06/2025	Rev01
Revision Details	By	Check	Date	Suffix

Applicant: Elements Green Trent Limited

Solar & Biodiversity Park

Project Title:

GREAT NORTH ROAD SOLAR AND BIODIVERSITY PARK

Purpose of Issue:

DCO APPLICATION

Development Consent Order Number:

EN010162

Development Consent Order Drawing Number:

EN010162/APP/6.3.5.5

Drawing Title:

Illustrative Construction Layout
SHEET 15 of 39

Designed: AD	Drawn: AD	Checked: LA	Date: 24/06/2025
Internal Project Number: 026		Suitability: DCO Application	
Scale @ A1: 1:2,500			

Rev: Rev01

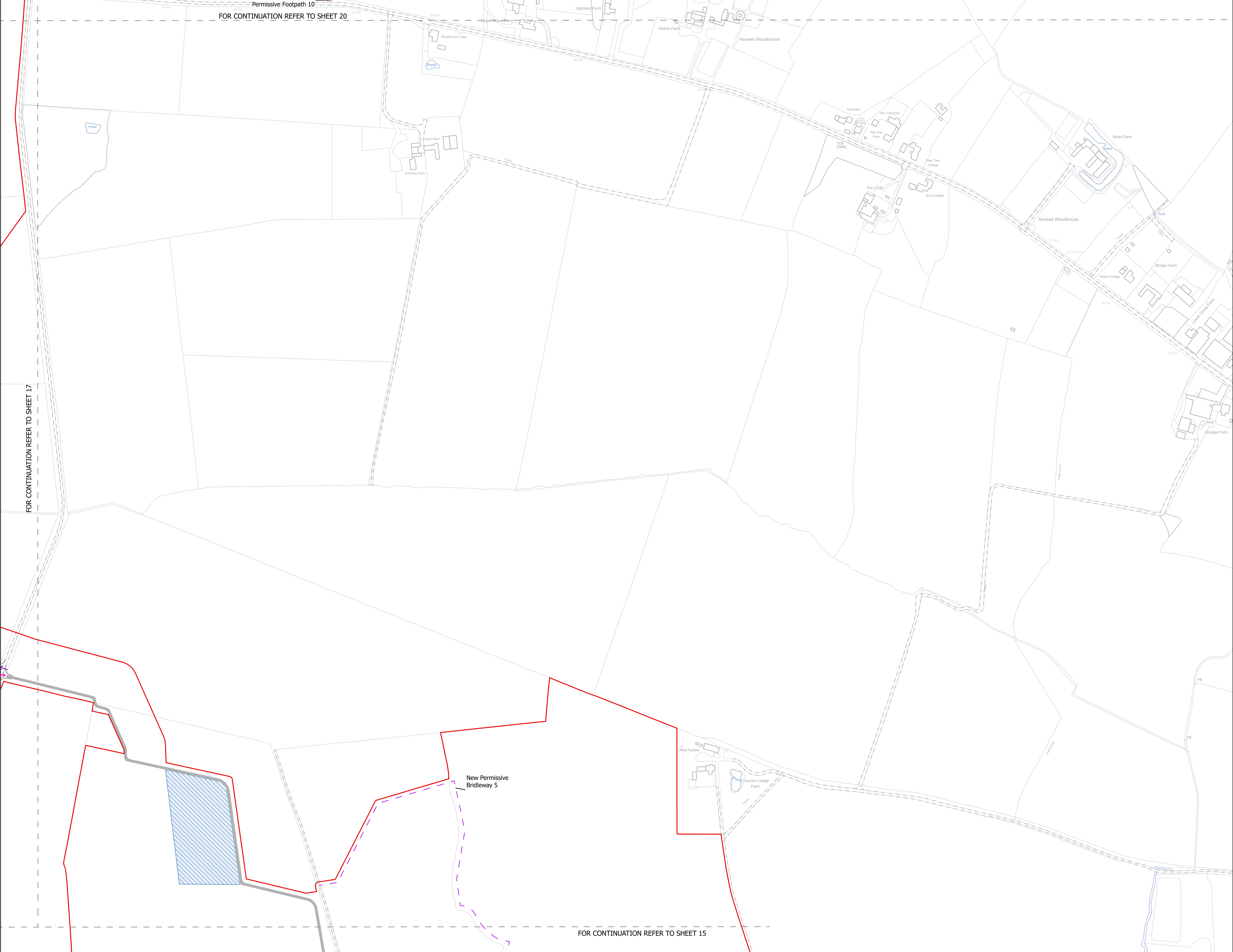

NOTES
1. ALL DIMENSIONS ARE IN METRES UNLESS STATED OTHERWISE.

Legend

- Order Limits
- Construction Only Access Point
- Maintenance and Construction Access Point
- Maintenance Access and Construction Cross Over Point
- Footpath Closure
- Footpath Diversion
- Bridleway Closed For Construction and Decommissioning
- Bridleway Diversion for Construction and Decommissioning
- New Permissive Footpath
- New Permissive Bridleway
- Access Bellmouth
- Passing Places
- HDD Connection Channel
- HDD Compound Pull-Back Rig
- HDD Compound Rig Side
- Temporary Construction Roads
- Internal Stone Roads
- Internal Tarmac Roads
- Main Compound Areas
- Satellite Compound Areas

The Legend is identical on all sheets of the Illustrative Construction Layout and therefore not all items specified in the Legend are found on each sheet

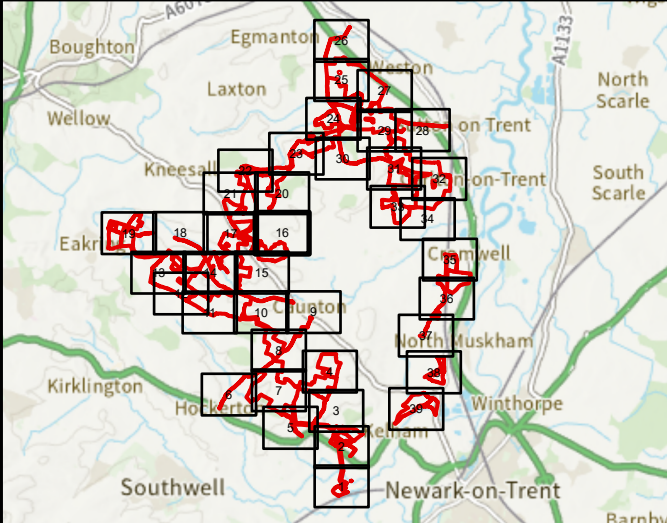

Revision 1	AD	LA	24/06/2025	Rev01
Revision Details	By	Check	Date	Suffix

Applicant: Elements Green Trent Limited

Project Title:
GREAT NORTH ROAD SOLAR
AND BIODIVERSITY PARK

Purpose of Issue:
DCO APPLICATION

Development Consent Order Number:
EN010162

Development Consent Order Drawing Number:
EN010162/APP/6.3.5.5

Drawing Title:
Illustrative Construction Layout
SHEET 16 of 39

Designed: AD	Drawn: AD	Checked: LA	Date: 24/06/2025
Internal Project Number: 026	Suitability: DCO Application		

Scale @ A1:
1:2,500

Rev:
Rev01

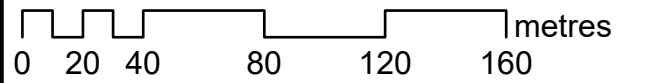

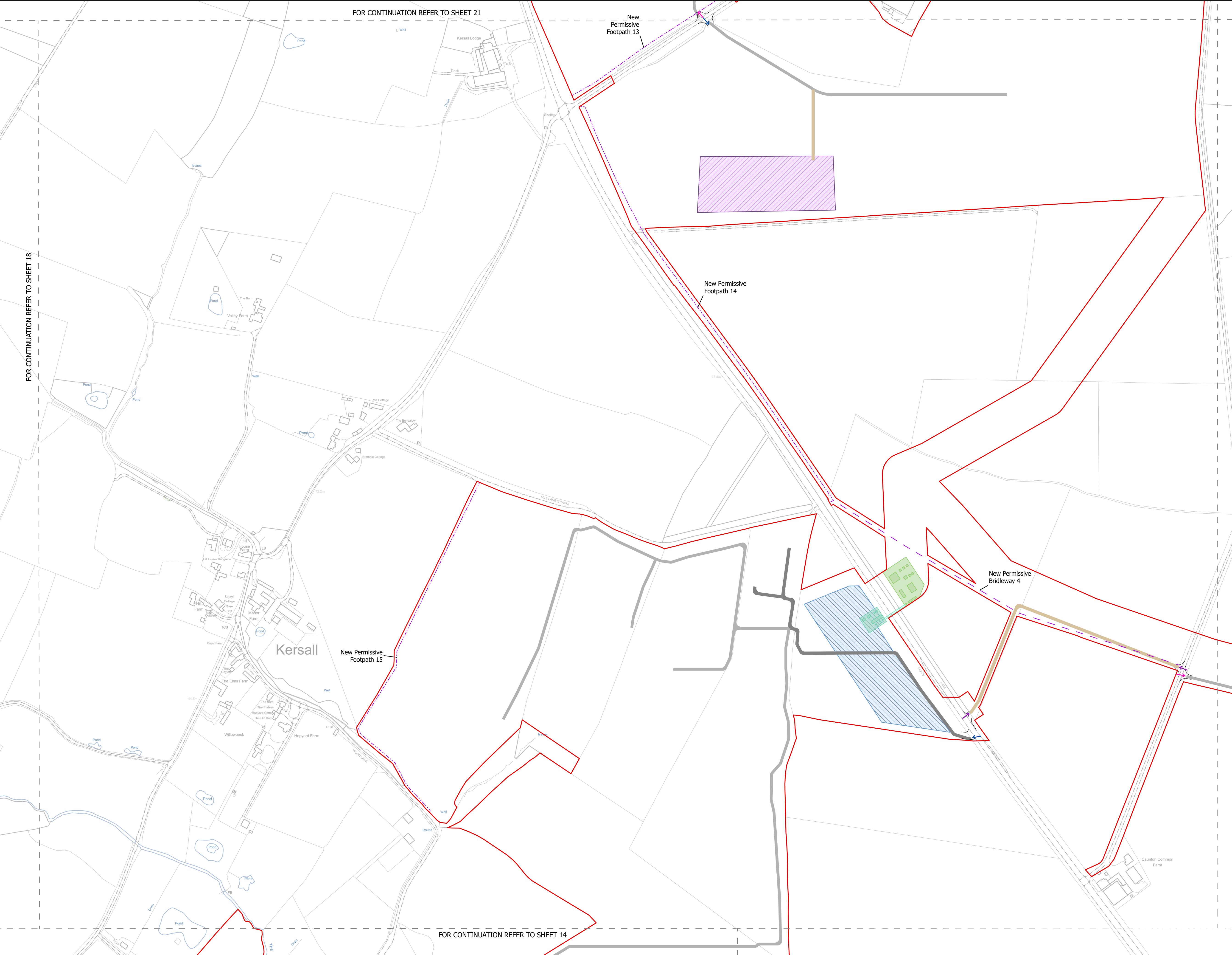

NOTES
1. ALL DIMENSIONS ARE IN METRES UNLESS STATED OTHERWISE.

Legend

- Order Limits
- Construction Only Access Point
- Maintenance and Construction Access Point
- Maintenance Access and Construction Cross Over Point
- Footpath Closure
- Footpath Diversion
- Bridleway Closed For Construction and Decommissioning
- Bridleway Diversion for Construction and Decommissioning
- New Permissive Footpath
- New Permissive Bridleway
- Access Bellmouth
- Passing Places
- HDD Connection Channel
- HDD Compound Pull-Back Rig
- HDD Compound Rig Side
- Temporary Construction Roads
- Internal Stone Roads
- Internal Tarmac Roads
- Main Compound Areas
- Satellite Compound Areas

The Legend is identical on all sheets of the Illustrative Construction Layout and therefore not all items specified in the Legend are found on each sheet

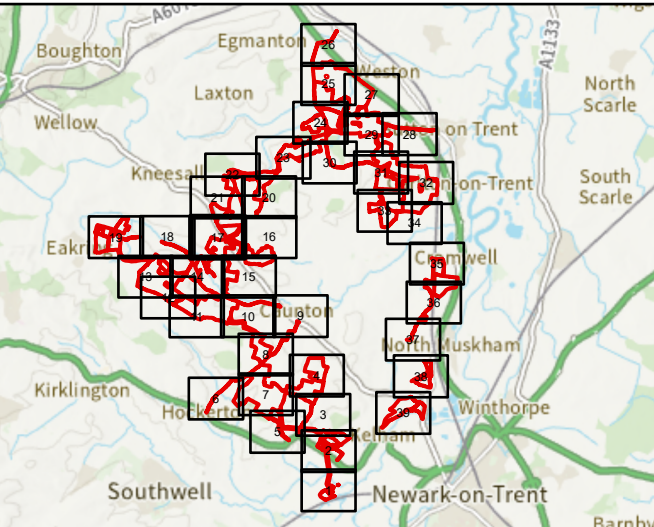

Revision 1	AD	LA	24/06/2025	Rev01
Revision Details	By	Check	Date	Suffix

Applicant: Elements Green Trent Limited

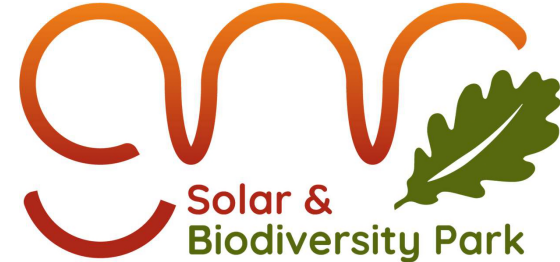

Project Title:
GREAT NORTH ROAD SOLAR
AND BIODIVERSITY PARK

Purpose of Issue:
DCO APPLICATION

Development Consent Order Number:
EN010162

Development Consent Order Drawing Number:
EN010162/APP/6.3.5.5

Drawing Title:
Illustrative Construction Layout
SHEET 17 of 39

Designed: AD	Drawn: AD	Checked: LA	Date: 24/06/2025
Internal Project Number: 026	Suitability: DCO Application		

Scale @ A1:
1:2,500

N	Rev: Rev01
---	---------------

0 20 40 80 120 160 metres



NOTES

1. ALL DIMENSIONS ARE IN METRES UNLESS STATED OTHERWISE.

Legend

- Order Limits
- Construction Only Access Point
- Maintenance and Construction Access Point
- Maintenance Access and Construction Cross Over Point
- Footpath Closure
- Footpath Diversion
- Bridleway Closed For Construction and Decommissioning
- Bridleway Diversion for Construction and Decommissioning
- New Permissive Footpath
- New Permissive Bridleway
- Access Bellmouth
- Passing Places
- HDD Connection Channel
- HDD Compound Pull-Back Rig
- HDD Compound Rig Side
- Temporary Construction Roads
- Internal Stone Roads
- Internal Tarmac Roads
- Main Compound Areas
- Satellite Compound Areas

The Legend is identical on all sheets of the Illustrative Construction Layout and therefore not all items specified in the Legend are found on each sheet

Revision 1	AD	LA	24/06/2025	Rev01
Revision Details	By	Check	Date	Suffix

Applicant: Elements Green Trent Limited

Project Title:
GREAT NORTH ROAD SOLAR AND BIODIVERSITY PARK

Purpose of Issue:
DCO APPLICATION

Development Consent Order Number:
EN010162

Development Consent Order Drawing Number:
EN010162/APP/6.3.5.5

Drawing Title:
Illustrative Construction Layout
SHEET 18 of 39

Designed: AD	Drawn: AD	Checked: LA	Date: 24/06/2025
Internal Project Number: 026		Suitability: DCO Application	

Scale @ A1:
1:2,500

Rev:
Rev01

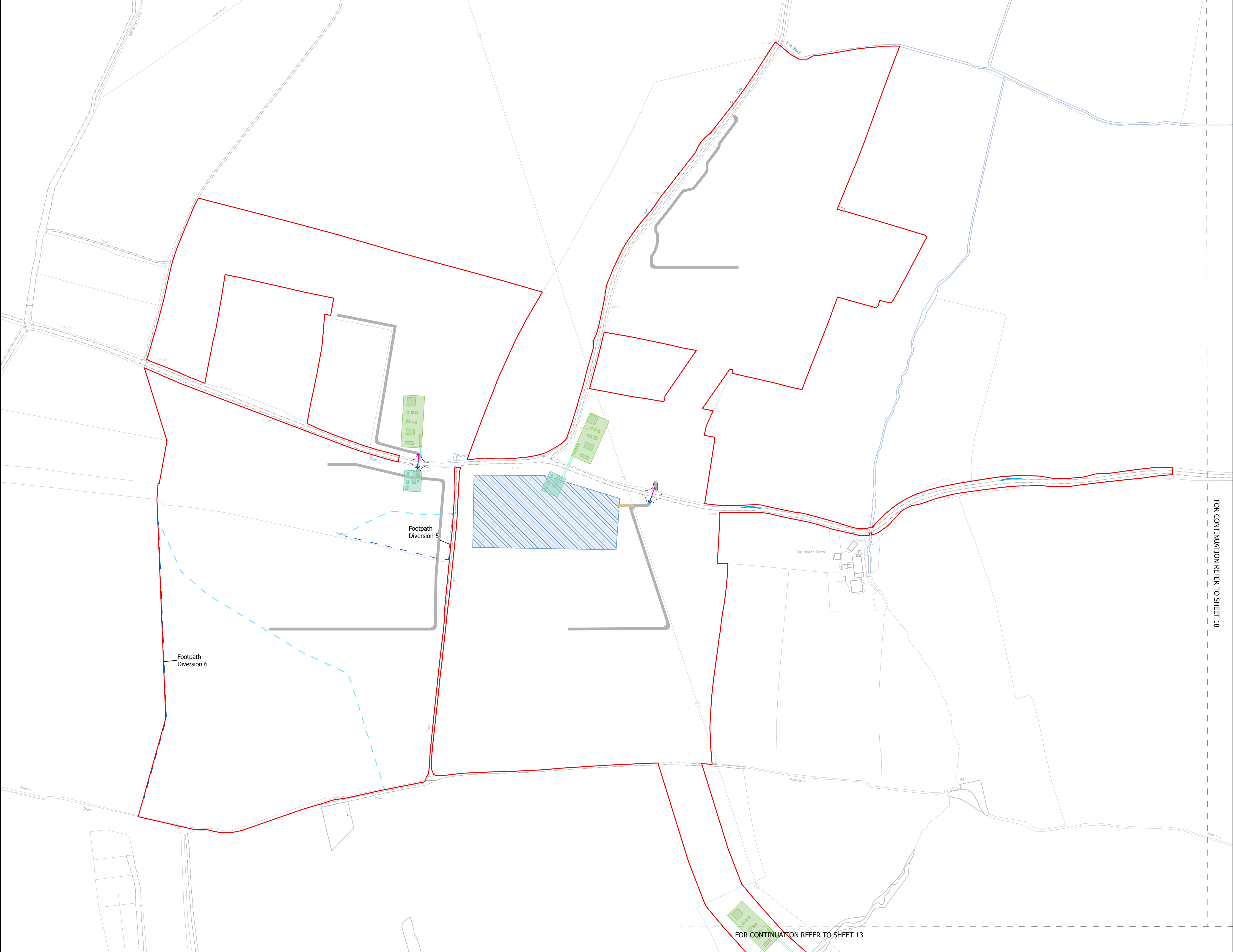

NOTES
1. ALL DIMENSIONS ARE IN METRES UNLESS STATED OTHERWISE.

Legend

- Order Limits
- Construction Only Access Point
- Maintenance and Construction Access Point
- Maintenance Access and Construction Cross Over Point
- Footpath Closure
- Footpath Diversion
- Bridleway Closed For Construction and Decommissioning
- Bridleway Diversion for Construction and Decommissioning
- New Permissive Footpath
- New Permissive Bridleway
- Access Bellmouth
- Passing Places
- HDD Connection Channel
- HDD Compound Pull-Back Rig
- HDD Compound Rig Side
- Temporary Construction Roads
- Internal Stone Roads
- Internal Tarmac Roads
- Main Compound Areas
- Satellite Compound Areas

The Legend is identical on all sheets of the Illustrative Construction Layout and therefore not all items specified in the Legend are found on each sheet

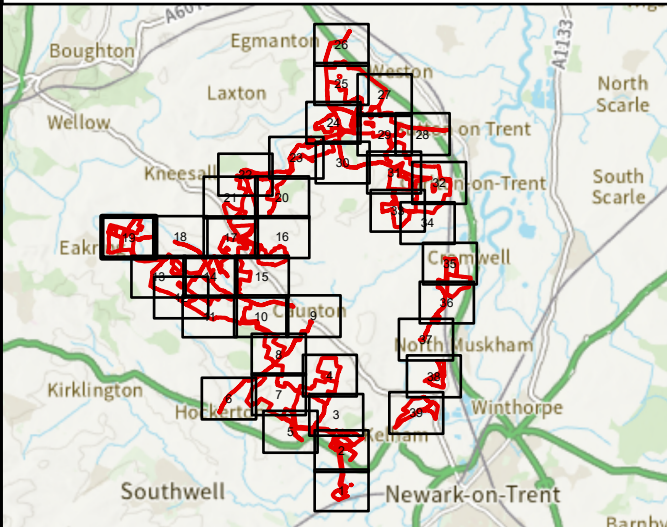

Revision 1	AD	LA	24/06/2025	Rev01
Revision Details	By	Check	Date	Suffix

Applicant: Elements Green Trent Limited

Project Title:
GREAT NORTH ROAD SOLAR
AND BIODIVERSITY PARK

Purpose of Issue:
DCO APPLICATION

Development Consent Order Number:
EN010162

Development Consent Order Drawing Number:
EN010162/APP/6.3.5.5

Drawing Title:
Illustrative Construction Layout
SHEET 19 of 39

Designed: AD	Drawn: AD	Checked: LA	Date: 24/06/2025
Internal Project Number: 026		Suitability: DCO Application	
Scale @ A1: 1:2,500			
		Rev: Rev01	



NOTES
1. ALL DIMENSIONS ARE IN METRES UNLESS STATED OTHERWISE.

Legend

- Order Limits
- Construction Only Access Point
- Maintenance and Construction Access Point
- Maintenance Access and Construction Cross Over Point
- Footpath Closure
- Footpath Diversion
- Bridleway Closed For Construction and Decommissioning
- Bridleway Diversion for Construction and Decommissioning
- New Permissive Footpath
- New Permissive Bridleway
- Access Bellmouth
- Passing Places
- HDD Connection Channel
- HDD Compound Pull-Back Rig
- HDD Compound Rig Side
- Temporary Construction Roads
- Internal Stone Roads
- Internal Tarmac Roads
- Main Compound Areas
- Satellite Compound Areas

The Legend is identical on all sheets of the Illustrative Construction Layout and therefore not all items specified in the Legend are found on each sheet

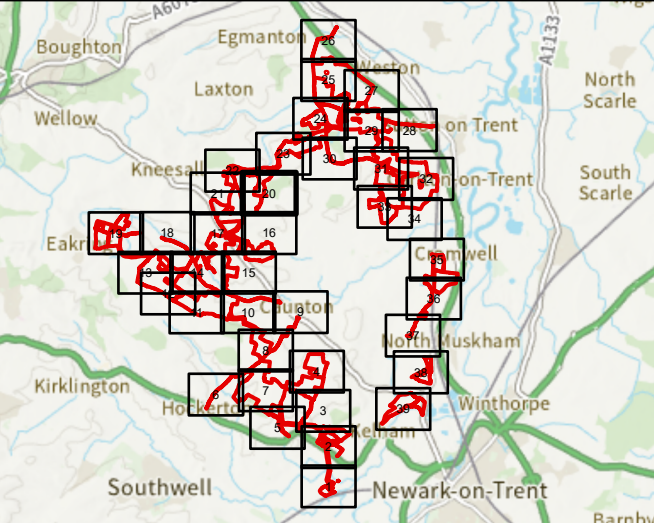

Revision 1	AD	LA	24/06/2025	Rev01
Revision Details	By	Check	Date	Suffix



Project Title:
GREAT NORTH ROAD SOLAR
AND BIODIVERSITY PARK

Purpose of Issue:
DCO APPLICATION

Development Consent Order Number:
EN010162

Development Consent Order Drawing Number:
EN010162/APP/6.3.5.5

Drawing Title:
Illustrative Construction Layout
SHEET 20 of 39

Designed: AD	Drawn: AD	Checked: LA	Date: 24/06/2025
Internal Project Number: 026		Suitability: DCO Application	

Scale @ A1:
1:2,500

N	Rev: Rev01
---	---------------

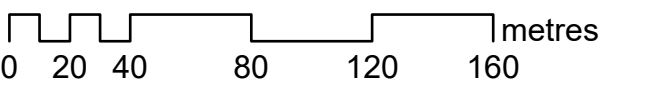

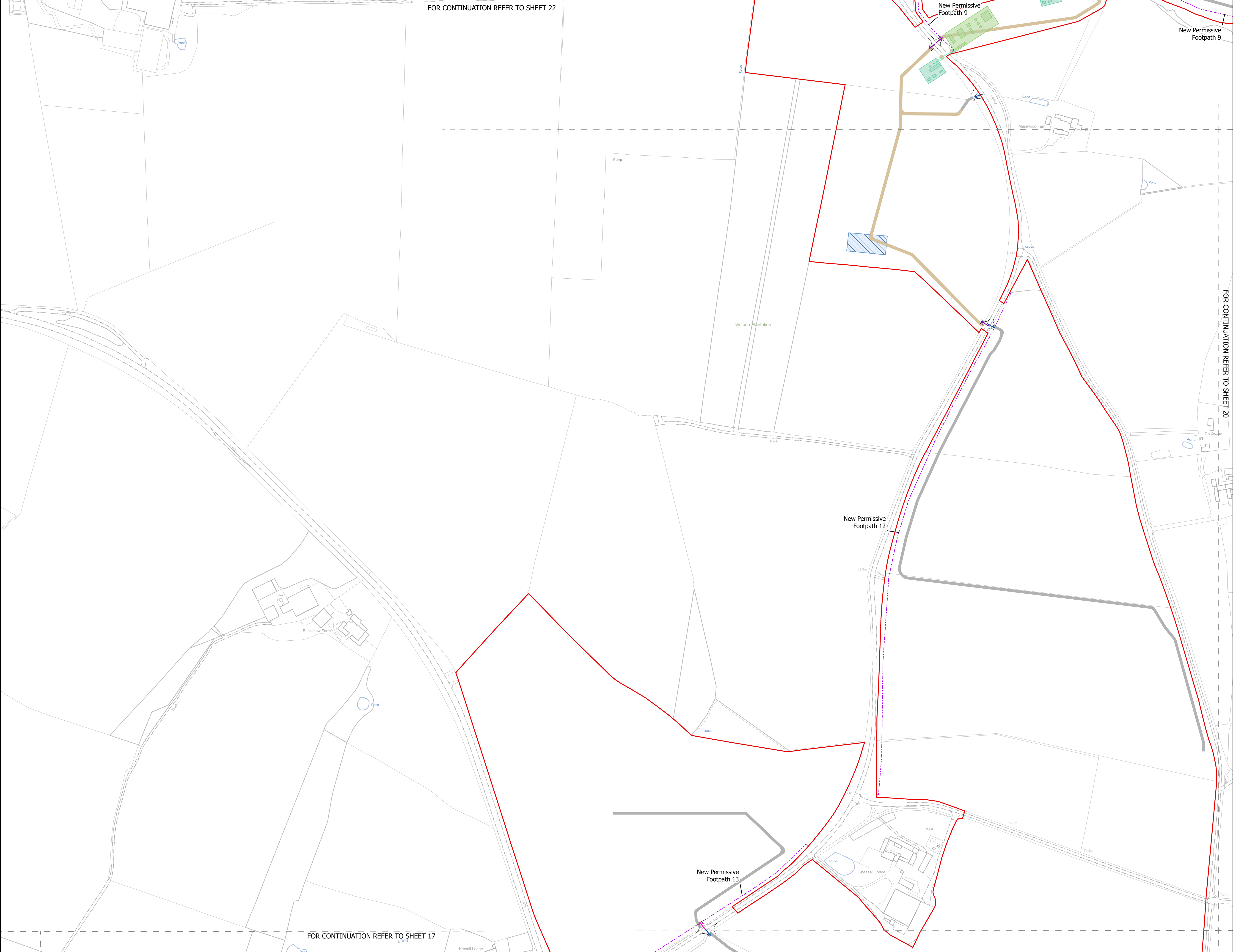

NOTES

1. ALL DIMENSIONS ARE IN METRES UNLESS STATED OTHERWISE.

Legend

- Order Limits
- Construction Only Access Point
- Maintenance and Construction Access Point
- Maintenance Access and Construction Cross Over Point
- Footpath Closure
- Footpath Diversion
- Bridleway Closed For Construction and Decommissioning
- Bridleway Diversion for Construction and Decommissioning
- New Permissive Footpath
- New Permissive Bridleway
- Access Bellmouth
- Passing Places
- HDD Connection Channel
- HDD Compound Pull-Back Rig
- HDD Compound Rig Side
- Temporary Construction Roads
- Internal Stone Roads
- Internal Tarmac Roads
- Main Compound Areas
- Satellite Compound Areas

The Legend is identical on all sheets of the Illustrative Construction Layout and therefore not all items specified in the Legend are found on each sheet

Revision 1	AD	LA	24/06/2025	Rev01
Revision Details	By	Check	Date	Suffix

Applicant: Elements Green Trent Limited

Project Title:

GREAT NORTH ROAD SOLAR AND BIODIVERSITY PARK

Purpose of Issue:

DCO APPLICATION

Development Consent Order Number:

EN010162

Development Consent Order Drawing Number:

EN010162/APP/6.3.5.5

Drawing Title:

Illustrative Construction Layout SHEET 21 of 39

Designed: AD	Drawn: AD	Checked: LA	Date: 24/06/2025
Internal Project Number: 026	Suitability: DCO Application		

Scale @ A1: 1:2,500

Rev: Rev01



NOTES
1. ALL DIMENSIONS ARE IN METRES UNLESS STATED OTHERWISE.

Legend

- Order Limits
- Construction Only Access Point
- Maintenance and Construction Access Point
- Maintenance Access and Construction Cross Over Point
- Footpath Closure
- Footpath Diversion
- Bridleway Closed For Construction and Decommissioning
- Bridleway Diversion for Construction and Decommissioning
- New Permissive Footpath
- New Permissive Bridleway
- Access Bellmouth
- Passing Places
- HDD Connection Channel
- HDD Compound Pull-Back Rig
- HDD Compound Rig Side
- Temporary Construction Roads
- Internal Stone Roads
- Internal Tarmac Roads
- Main Compound Areas
- Satellite Compound Areas

The Legend is identical on all sheets of the Illustrative Construction Layout and therefore not all items specified in the Legend are found on each sheet

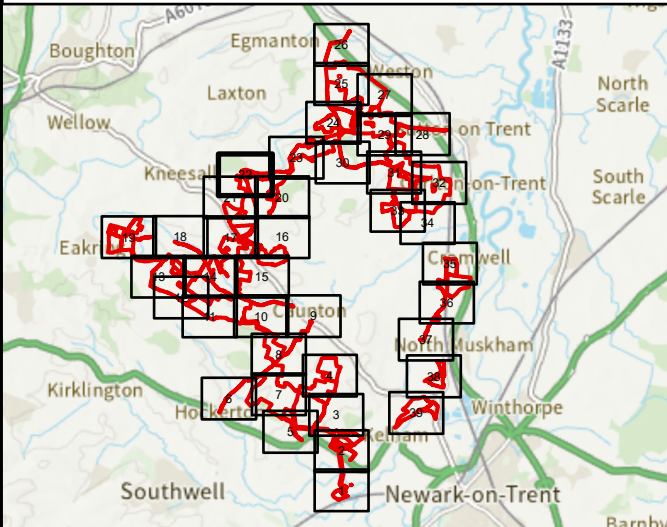

Revision 1	AD	LA	24/06/2025	Rev01
Revision Details	By	Check	Date	Suffix

Applicant: Elements Green Trent Limited



Project Title:
GREAT NORTH ROAD SOLAR
AND BIODIVERSITY PARK

Purpose of Issue:
DCO APPLICATION

Development Consent Order Number:
EN010162

Development Consent Order Drawing Number:
EN010162/APP/6.3.5.5

Drawing Title:
Illustrative Construction Layout
SHEET 22 of 39

Designed: AD	Drawn: AD	Checked: LA	Date: 24/06/2025
Internal Project Number: 026	Suitability: DCO Application		

Scale @ A1:
1:2,500

N	Rev: Rev01
---	---------------

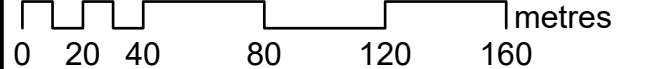

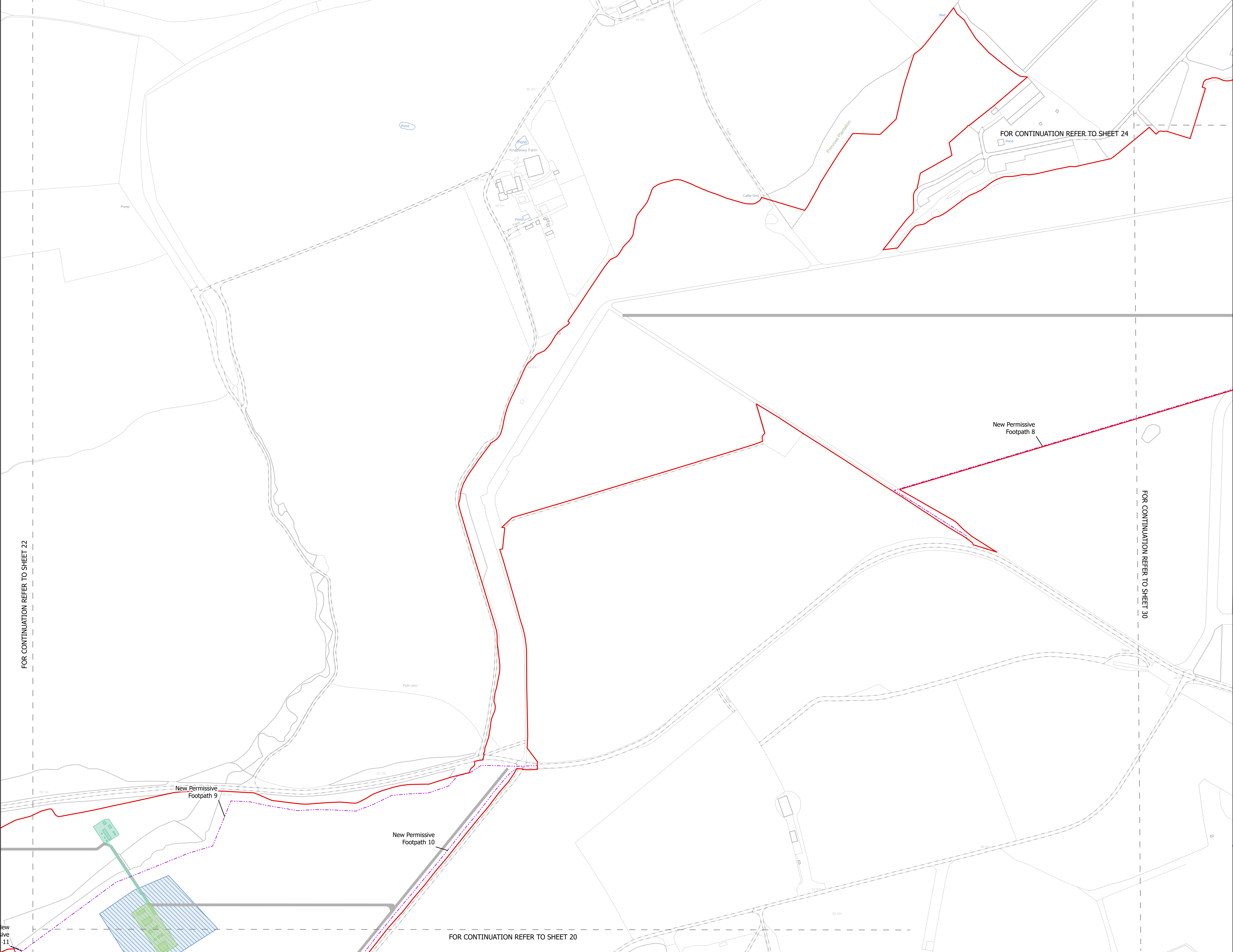

NOTES

1. ALL DIMENSIONS ARE IN METRES UNLESS STATED OTHERWISE.

Legend

- Order Limits
- Construction Only Access Point
- Maintenance and Construction Access Point
- Maintenance Access and Construction Cross Over Point
- Footpath Closure
- Footpath Diversion
- Bridleway Closed For Construction and Decommissioning
- Bridleway Diversion for Construction and Decommissioning
- New Permissive Footpath
- New Permissive Bridleway
- Access Bellmouth
- Passing Places
- HDD Connection Channel
- HDD Compound Pull-Back Rig
- HDD Compound Rig Side
- Temporary Construction Roads
- Internal Stone Roads
- Internal Tarmac Roads
- Main Compound Areas
- Satellite Compound Areas

The Legend is identical on all sheets of the Illustrative Construction Layout and therefore not all items specified in the Legend are found on each sheet

Revision 1	AD	LA	24/06/2025	Rev01
Revision Details	By	Check	Date	Suffix

Applicant: Elements Green Trent Limited

Project Title:
GREAT NORTH ROAD SOLAR
AND BIODIVERSITY PARK

Purpose of Issue:
DCO APPLICATION

Development Consent Order Number:
EN010162

Development Consent Order Drawing Number:
EN010162/APP/6.3.5.5

Drawing Title:
Illustrative Construction Layout
SHEET 23 of 39

Designed: AD	Drawn: AD	Checked: LA	Date: 24/06/2025
Internal Project Number: 026	Suitability: DCO Application		

Scale @ A1:
1:2,500

Rev:
Rev01

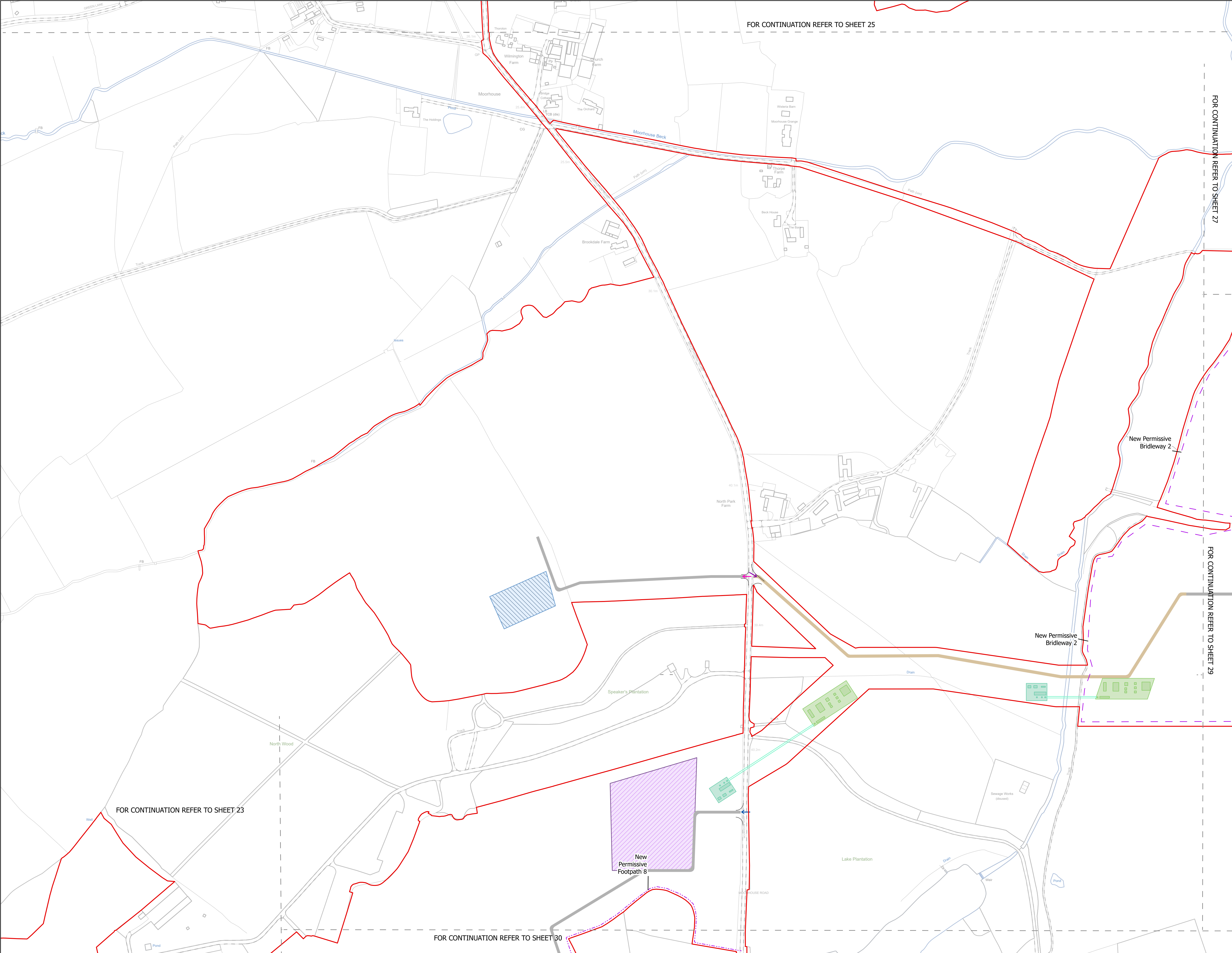

NOTES
1. ALL DIMENSIONS ARE IN METRES UNLESS STATED OTHERWISE.

Legend

- Order Limits
- Construction Only Access Point
- Maintenance and Construction Access Point
- Maintenance Access and Construction Cross Over Point
- Footpath Closure
- Footpath Diversion
- Bridleway Closed For Construction and Decommissioning
- Bridleway Diversion for Construction and Decommissioning
- New Permissive Footpath
- New Permissive Bridleway
- Access Bellmouth
- Passing Places
- HDD Connection Channel
- HDD Compound Pull-Back Rig
- HDD Compound Rig Side
- Temporary Construction Roads
- Internal Stone Roads
- Internal Tarmac Roads
- Main Compound Areas
- Satellite Compound Areas

The Legend is identical on all sheets of the Illustrative Construction Layout and therefore not all items specified in the Legend are found on each sheet

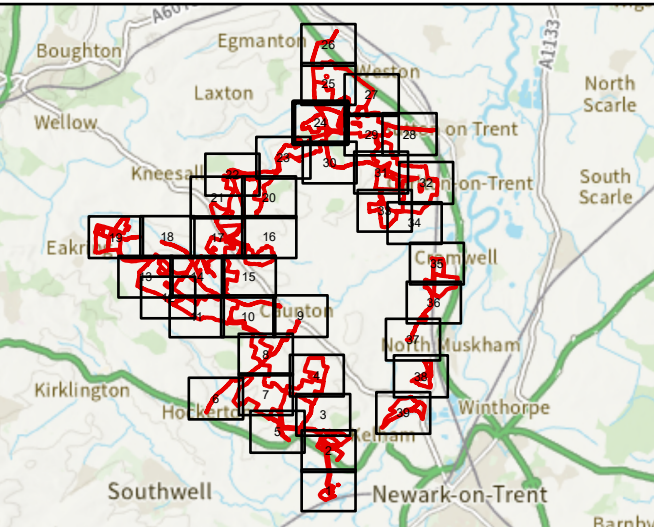

Revision 1	AD	LA	24/06/2025	Rev01
Revision Details	By	Check	Date	Suffix

Applicant: Elements Green Trent Limited

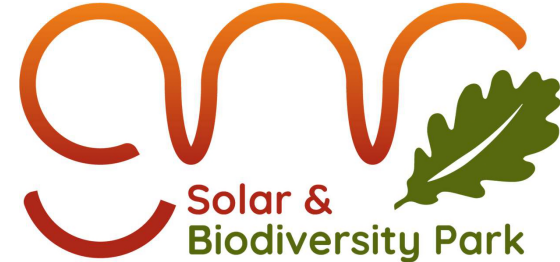

Project Title:
GREAT NORTH ROAD SOLAR
AND BIODIVERSITY PARK

Purpose of Issue:
DCO APPLICATION

Development Consent Order Number:
EN010162

Development Consent Order Drawing Number:
EN010162/APP/6.3.5.5

Drawing Title:
Illustrative Construction Layout
SHEET 24 of 39

Designed: AD	Drawn: AD	Checked: LA	Date: 24/06/2025
Internal Project Number: 026	Suitability: DCO Application		

Scale @ A1:
1:2,500

N	Rev: Rev01
---	---------------

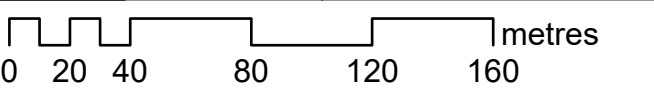

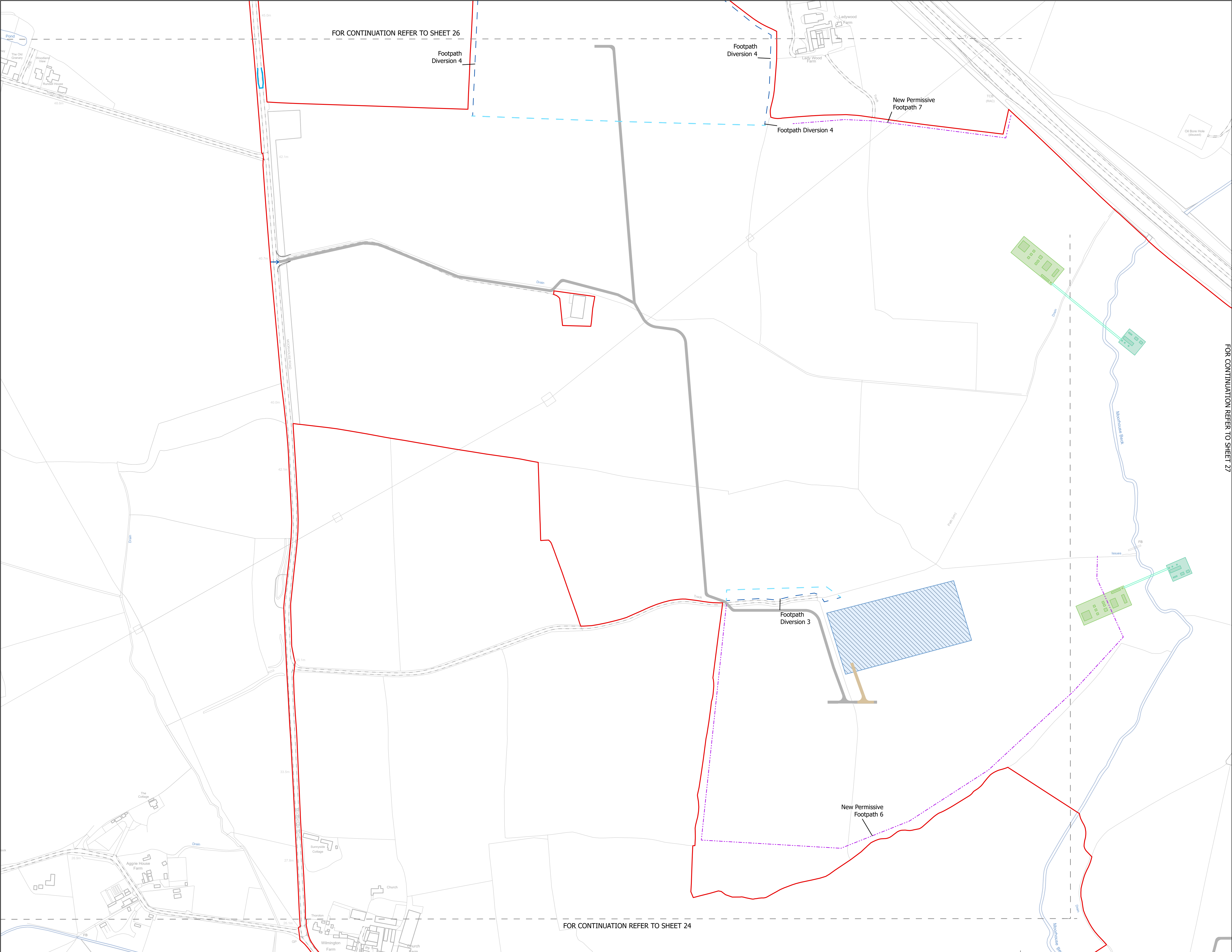

NOTES
1. ALL DIMENSIONS ARE IN METRES UNLESS STATED OTHERWISE.

Legend

- Order Limits
- Construction Only Access Point
- Maintenance and Construction Access Point
- Maintenance Access and Construction Cross Over Point
- Footpath Closure
- Footpath Diversion
- Bridleway Closed For Construction and Decommissioning
- Bridleway Diversion for Construction and Decommissioning
- New Permissive Footpath
- New Permissive Bridleway
- Access Bellmouth
- Passing Places
- HDD Connection Channel
- HDD Compound Pull-Back Rig
- HDD Compound Rig Side
- Temporary Construction Roads
- Internal Stone Roads
- Internal Tarmac Roads
- Main Compound Areas
- Satellite Compound Areas

The Legend is identical on all sheets of the Illustrative Construction Layout and therefore not all items specified in the Legend are found on each sheet

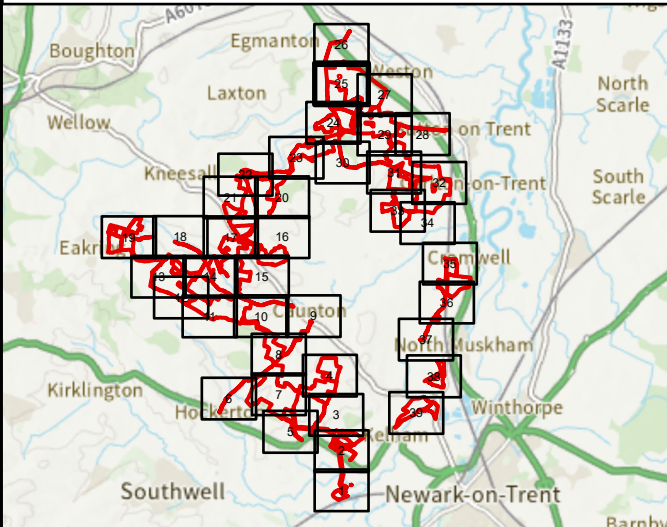

Revision 1	AD	LA	24/06/2025	Rev01
Revision Details	By	Check	Date	Suffix



Project Title:
GREAT NORTH ROAD SOLAR
AND BIODIVERSITY PARK

Purpose of Issue:
DCO APPLICATION

Development Consent Order Number:
EN010162

Development Consent Order Drawing Number:
EN010162/APP/6.3.5.5

Drawing Title:
Illustrative Construction Layout
SHEET 25 of 39

Designed: AD	Drawn: AD	Checked: LA	Date: 24/06/2025
Internal Project Number: 026	Suitability: DCO Application		

Scale @ A1:
1:2,500

N 	Rev: Rev01
--	---------------

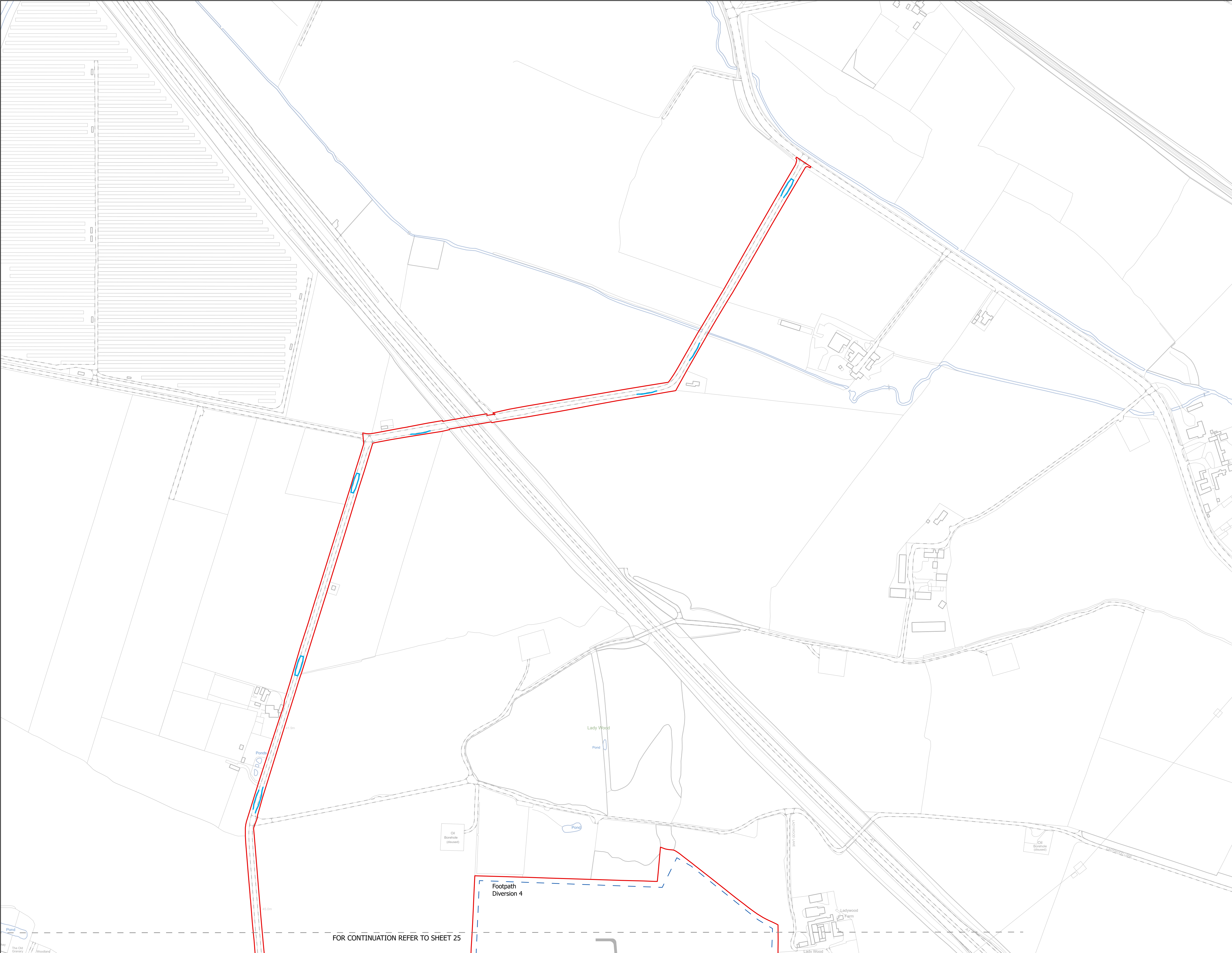

NOTES
1. ALL DIMENSIONS ARE IN METRES UNLESS
STATED OTHERWISE.

Legend

- Order Limits
- Construction Only Access Point
- Maintenance and Construction Access Point
- Maintenance Access and Construction Cross Over Point
- Footpath Closure
- Footpath Diversion
- Bridleway Closed For Construction and Decommissioning
- Bridleway Diversion for Construction and Decommissioning
- New Permissive Footpath
- New Permissive Bridleway
- Access Bellmouth
- Passing Places
- HDD Connection Channel
- HDD Compound Pull-Back Rig
- HDD Compound Rig Side
- Temporary Construction Roads
- Internal Stone Roads
- Internal Tarmac Roads
- Main Compound Areas
- Satellite Compound Areas

The Legend is identical on all sheets of the
Illustrative Construction Layout and therefore not
all items specified in the Legend are found on
each sheet

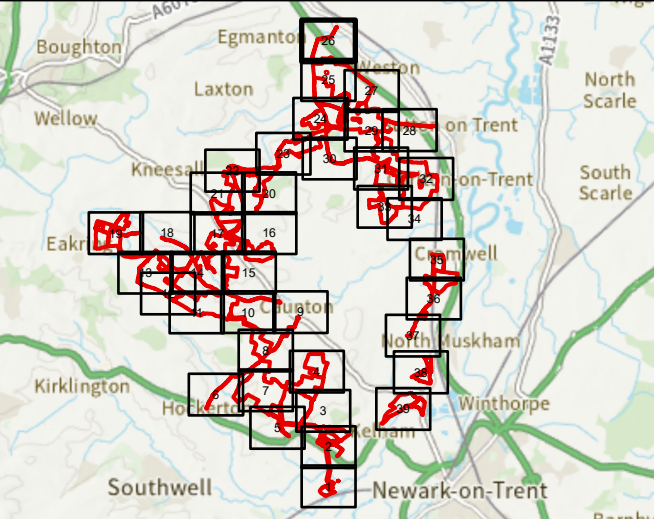

Revision 1	AD	LA	24/06/2025	Rev01
Revision Details	By	Check	Date	Suffix

Applicant: Elements Green Trent Limited

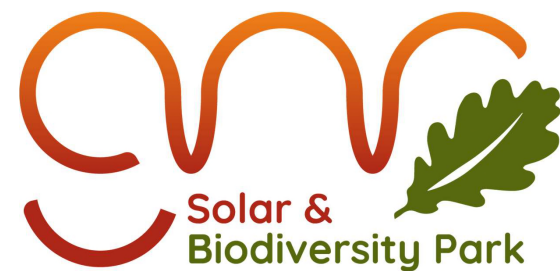

Project Title:
GREAT NORTH ROAD SOLAR
AND BIODIVERSITY PARK

Purpose of Issue:
DCO APPLICATION

Development Consent Order Number:
EN010162

Development Consent Order Drawing Number:
EN010162/APP/6.3.5.5

Drawing Title:
Illustrative Construction Layout
SHEET 26 of 39

Designed: AD	Drawn: AD	Checked: LA	Date: 24/06/2025
Internal Project Number: 026	Suitability: DCO Application		

Scale @ A1:
1:2,500

N	Rev: Rev01
---	---------------

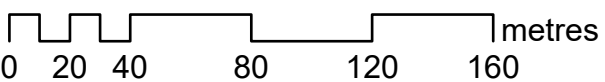

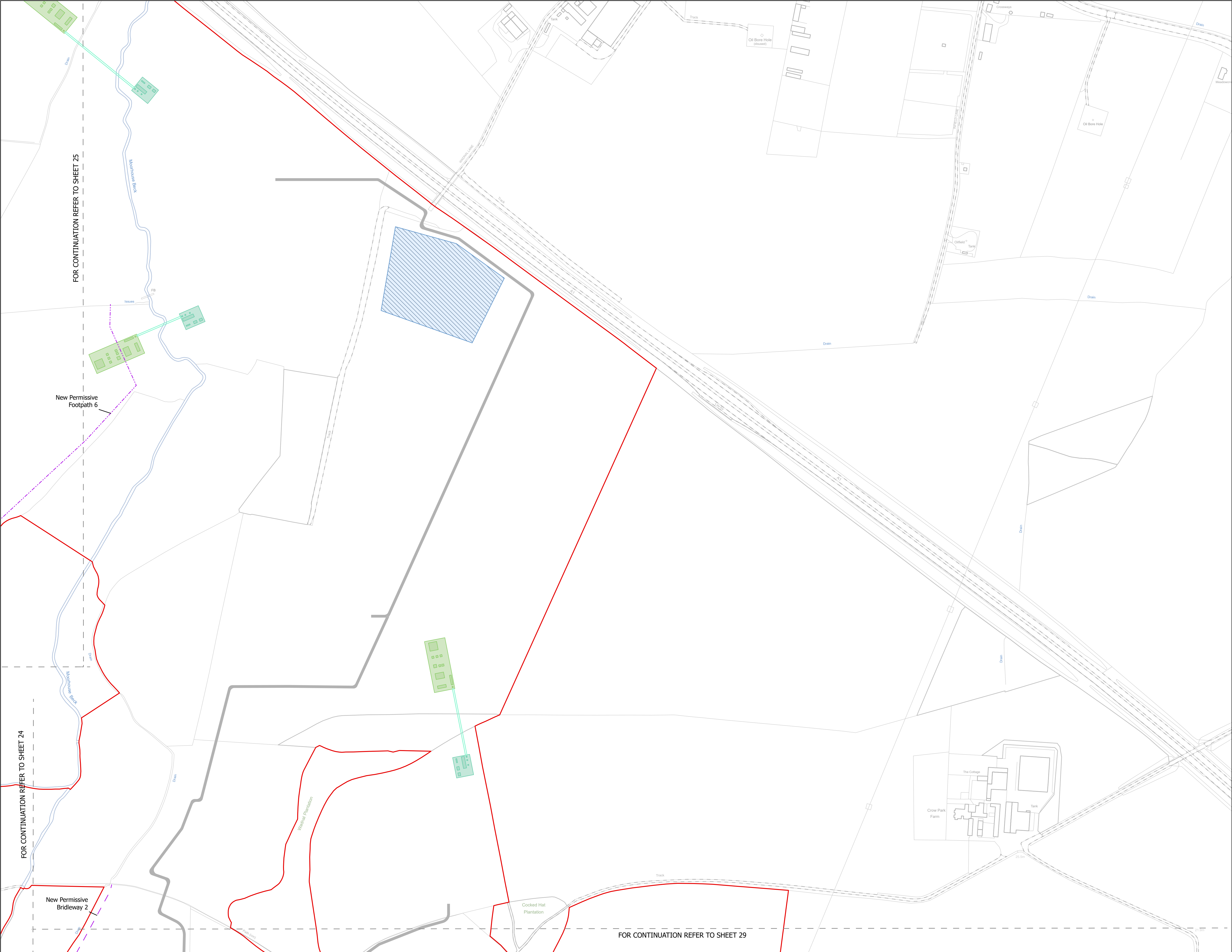

NOTES
1. ALL DIMENSIONS ARE IN METRES UNLESS STATED OTHERWISE.

Legend

- Order Limits
- Construction Only Access Point
- Maintenance and Construction Access Point
- Maintenance Access and Construction Cross Over Point
- Footpath Closure
- Footpath Diversion
- Bridleway Closed For Construction and Decommissioning
- Bridleway Diversion for Construction and Decommissioning
- New Permissive Footpath
- New Permissive Bridleway
- Access Bellmouth
- Passing Places
- HDD Connection Channel
- HDD Compound Pull-Back Rig
- HDD Compound Rig Side
- Temporary Construction Roads
- Internal Stone Roads
- Internal Tarmac Roads
- Main Compound Areas
- Satellite Compound Areas

The Legend is identical on all sheets of the Illustrative Construction Layout and therefore not all items specified in the Legend are found on each sheet

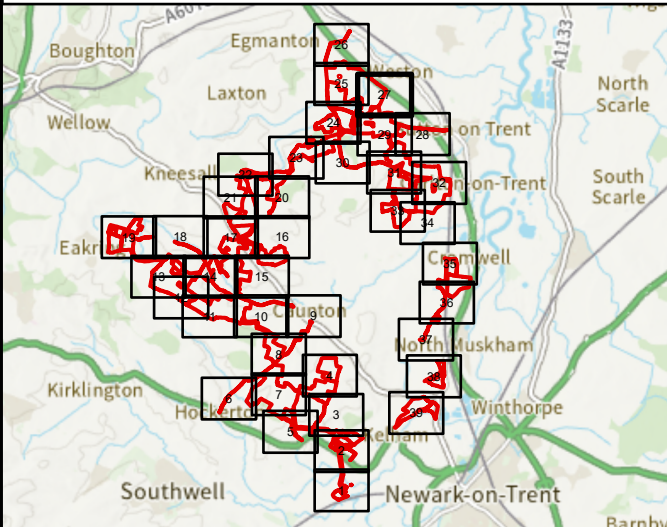

Revision 1	AD	LA	24/06/2025	Rev01
Revision Details	By	Check	Date	Suffix

Applicant: Elements Green Trent Limited

Project Title:
GREAT NORTH ROAD SOLAR AND BIODIVERSITY PARK

Purpose of Issue:
DCO APPLICATION

Development Consent Order Number:
EN010162

Development Consent Order Drawing Number:
EN010162/APP/6.3.5.5

Drawing Title:
Illustrative Construction Layout
SHEET 27 of 39

Designed: AD	Drawn: AD	Checked: LA	Date: 24/06/2025
Internal Project Number: 026	Suitability: DCO Application		

Scale @ A1:
1:2,500

Rev:
Rev01

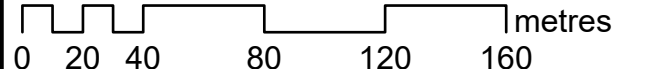

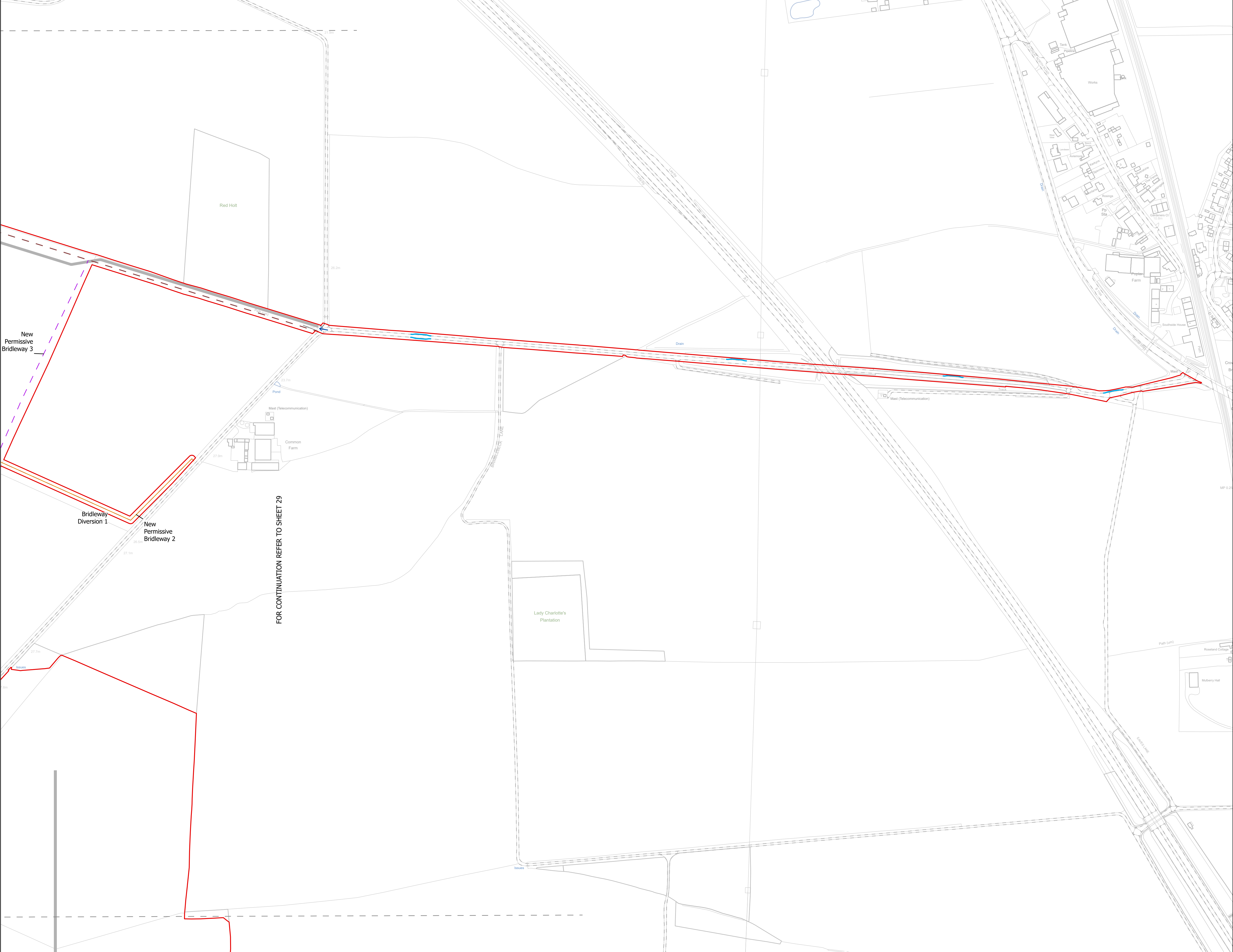

NOTES

1. ALL DIMENSIONS ARE IN METRES UNLESS STATED OTHERWISE.

Legend

- Order Limits
- Construction Only Access Point
- Maintenance and Construction Access Point
- Maintenance Access and Construction Cross Over Point
- Footpath Closure
- Footpath Diversion
- Bridleway Closed For Construction and Decommissioning
- Bridleway Diversion for Construction and Decommissioning
- New Permissive Footpath
- New Permissive Bridleway
- Access Bellmouth
- Passing Places
- HDD Connection Channel
- HDD Compound Pull-Back Rig
- HDD Compound Rig Side
- Temporary Construction Roads
- Internal Stone Roads
- Internal Tarmac Roads
- Main Compound Areas
- Satellite Compound Areas

The Legend is identical on all sheets of the Illustrative Construction Layout and therefore not all items specified in the Legend are found on each sheet

Revision 1	AD	LA	24/06/2025	Rev01
Revision Details	By	Check	Date	Suffix

Applicant: Elements Green Trent Limited

Project Title:
GREAT NORTH ROAD SOLAR AND BIODIVERSITY PARK

Purpose of Issue:
DCO APPLICATION

Development Consent Order Number:
EN010162

Development Consent Order Drawing Number:
EN010162/APP/6.3.5.5

Drawing Title:
Illustrative Construction Layout
SHEET 28 of 39

Designed: AD	Drawn: AD	Checked: LA	Date: 24/06/2025
Internal Project Number: 026		Suitability: DCO Application	

Scale @ A1:
1:2,500

Rev:
Rev01

0 20 40 80 120 160 metres

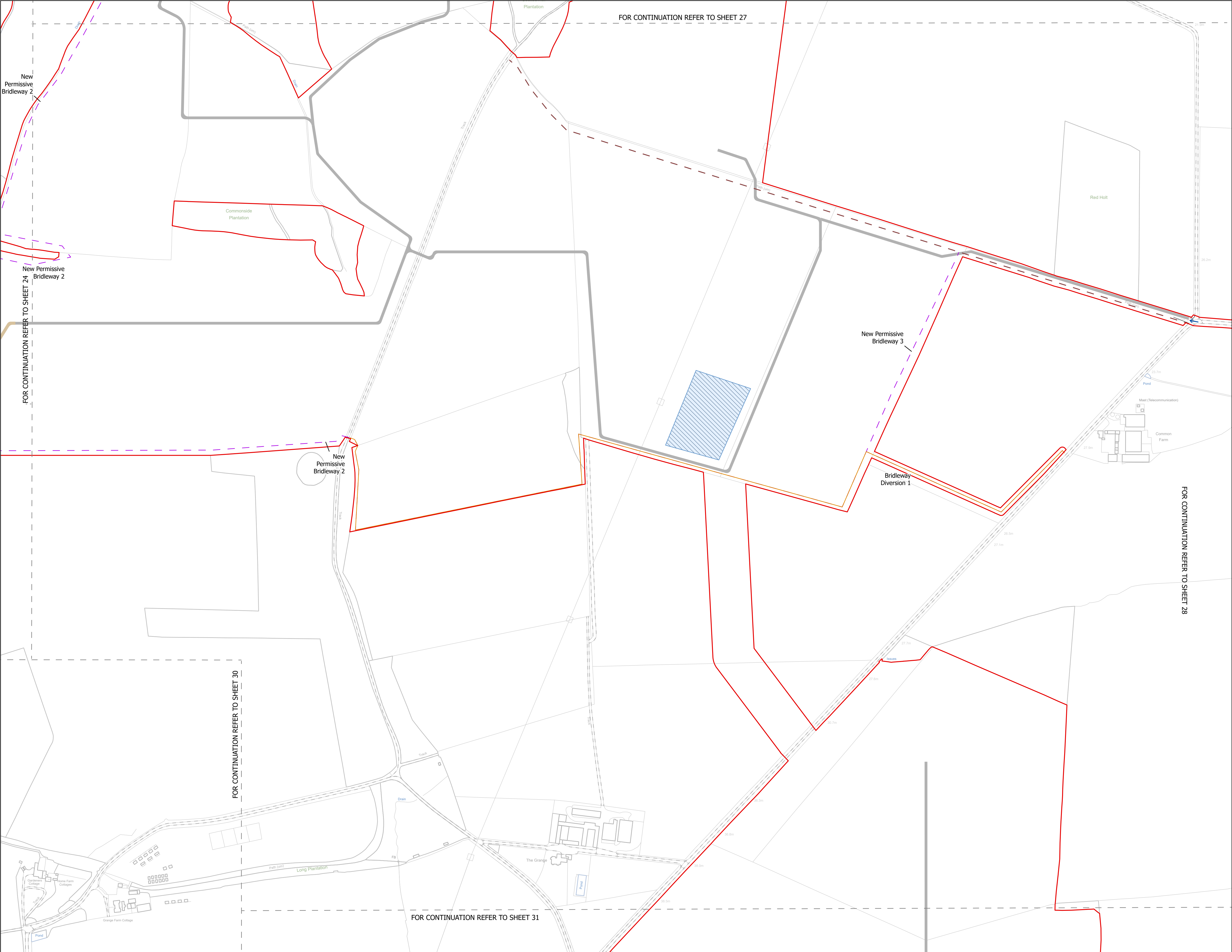

NOTES
1. ALL DIMENSIONS ARE IN METRES UNLESS STATED OTHERWISE.

Legend

- Order Limits
- Construction Only Access Point
- Maintenance and Construction Access Point
- Maintenance Access and Construction Cross Over Point
- Footpath Closure
- Footpath Diversion
- Bridleway Closed For Construction and Decommissioning
- Bridleway Diversion for Construction and Decommissioning
- New Permissive Footpath
- New Permissive Bridleway
- Access Bellmouth
- Passing Places
- HDD Connection Channel
- HDD Compound Pull-Back Rig
- HDD Compound Rig Side
- Temporary Construction Roads
- Internal Stone Roads
- Internal Tarmac Roads
- Main Compound Areas
- Satellite Compound Areas

The Legend is identical on all sheets of the Illustrative Construction Layout and therefore not all items specified in the Legend are found on each sheet

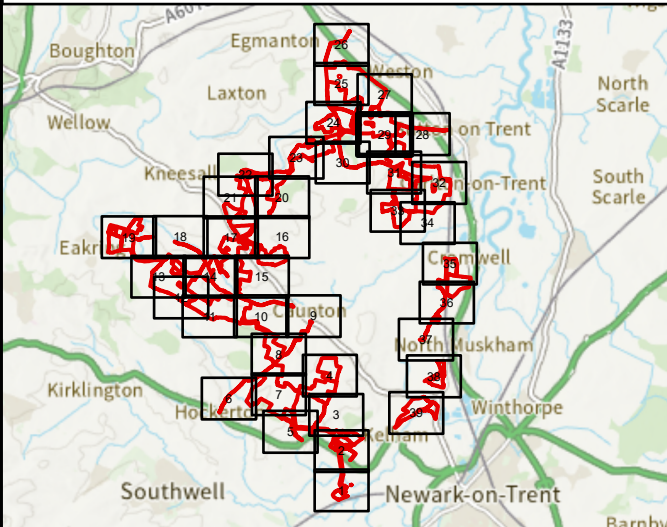

Revision 1	AD	LA	24/06/2025	Rev01
Revision Details	By	Check	Date	Suffix

Applicant: Elements Green Trent Limited

Project Title:
GREAT NORTH ROAD SOLAR AND BIODIVERSITY PARK

Purpose of Issue:
DCO APPLICATION

Development Consent Order Number:
EN010162

Development Consent Order Drawing Number:
EN010162/APP/6.3.5.5

Drawing Title:
Illustrative Construction Layout
SHEET 29 of 39

Designed: AD	Drawn: AD	Checked: LA	Date: 24/06/2025
Internal Project Number: 026		Suitability: DCO Application	
Scale @ A1: 1:2,500			

Rev:
Rev01

0 20 40 80 120 160 metres

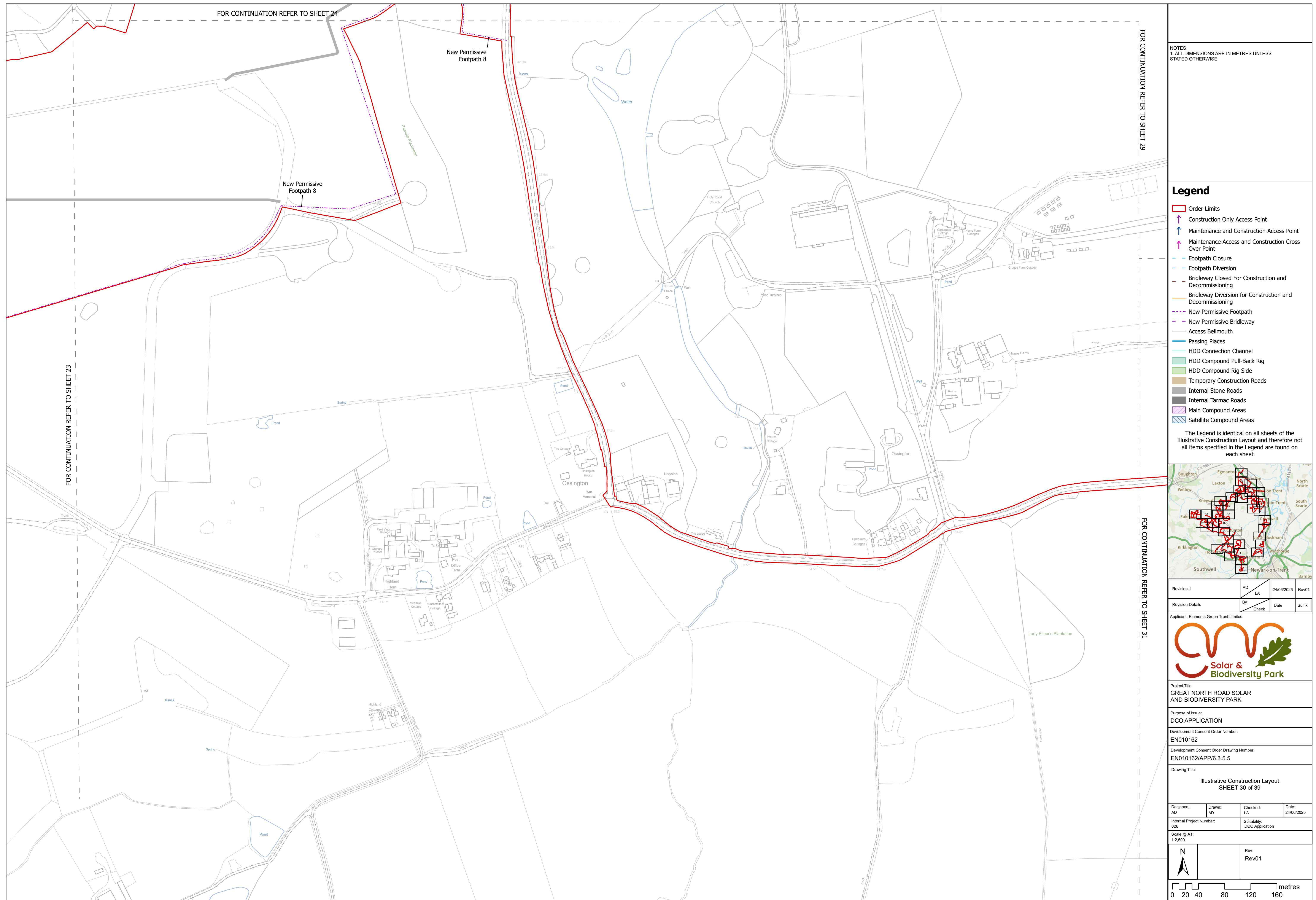

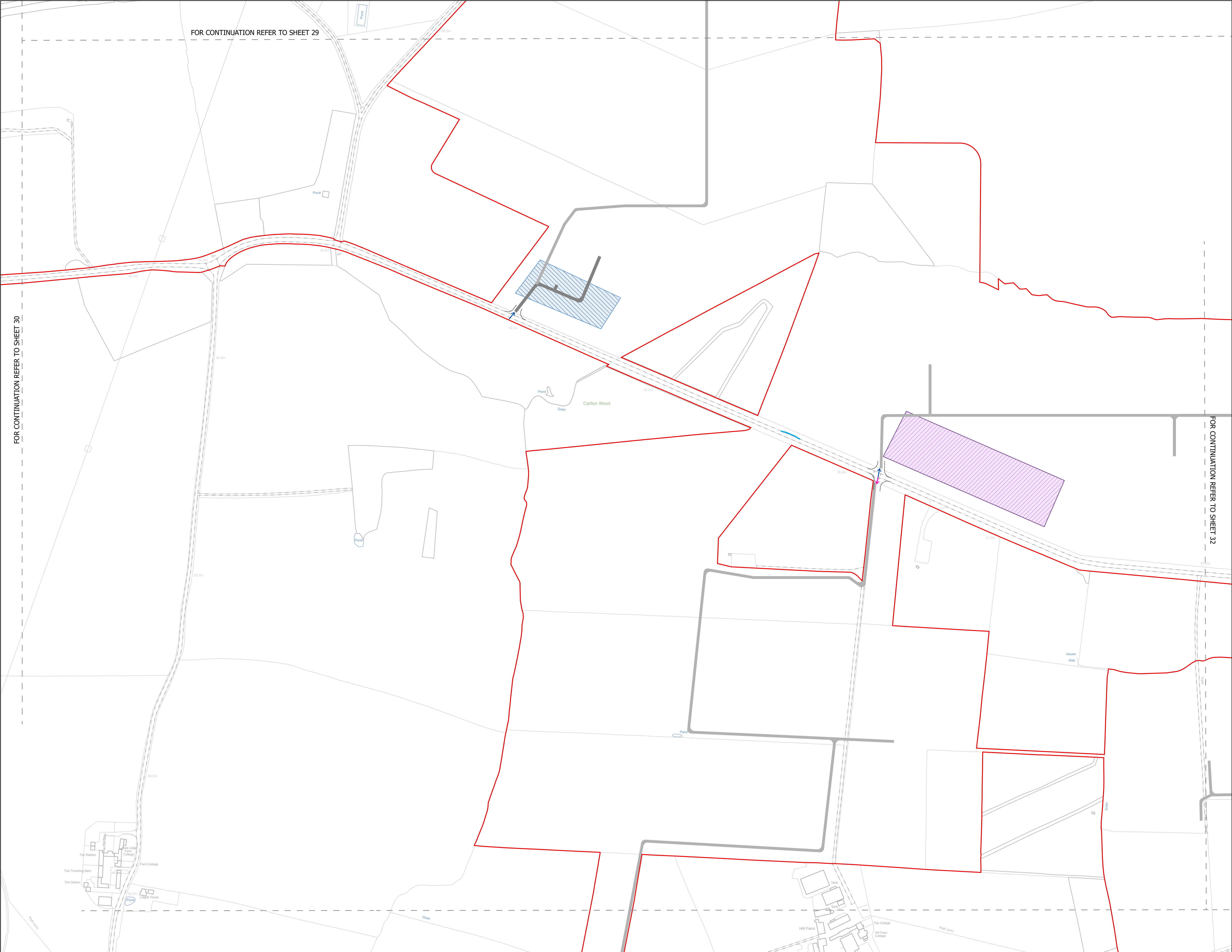

NOTES
1. ALL DIMENSIONS ARE IN METRES UNLESS STATED OTHERWISE.

Legend

- Order Limits
- Construction Only Access Point
- Maintenance and Construction Access Point
- Maintenance Access and Construction Cross Over Point
- Footpath Closure
- Footpath Diversion
- Bridleway Closed For Construction and Decommissioning
- Bridleway Diversion for Construction and Decommissioning
- New Permissive Footpath
- New Permissive Bridleway
- Access Bellmouth
- Passing Places
- HDD Connection Channel
- HDD Compound Pull-Back Rig
- HDD Compound Rig Side
- Temporary Construction Roads
- Internal Stone Roads
- Internal Tarmac Roads
- Main Compound Areas
- Satellite Compound Areas

The Legend is identical on all sheets of the Illustrative Construction Layout and therefore not all items specified in the Legend are found on each sheet

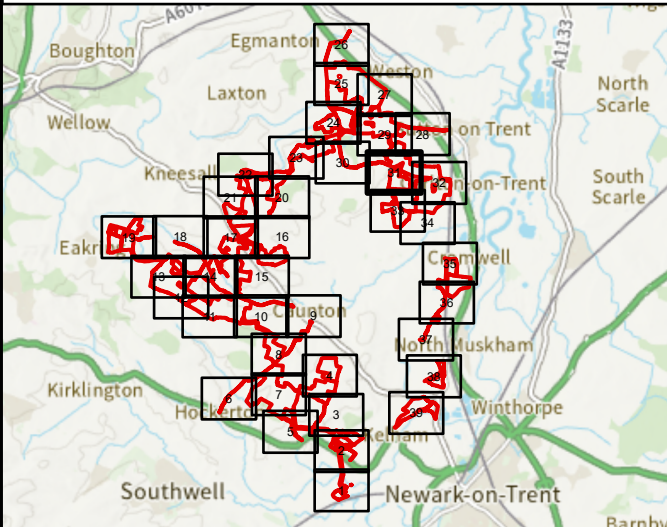

Revision 1	AD	LA	24/06/2025	Rev01
Revision Details	By	Check	Date	Suffix

Applicant: Elements Green Trent Limited

Project Title:
GREAT NORTH ROAD SOLAR
AND BIODIVERSITY PARK

Purpose of Issue:
DCO APPLICATION

Development Consent Order Number:
EN010162

Development Consent Order Drawing Number:
EN010162/APP/6.3.5.5

Drawing Title:
Illustrative Construction Layout
SHEET 31 of 39

Designed: AD	Drawn: AD	Checked: LA	Date: 24/06/2025
Internal Project Number: 026	Suitability: DCO Application		

Scale @ A1:
1:2,500

Rev:
Rev01

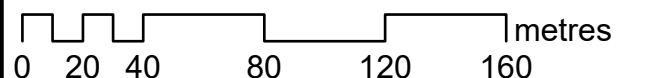

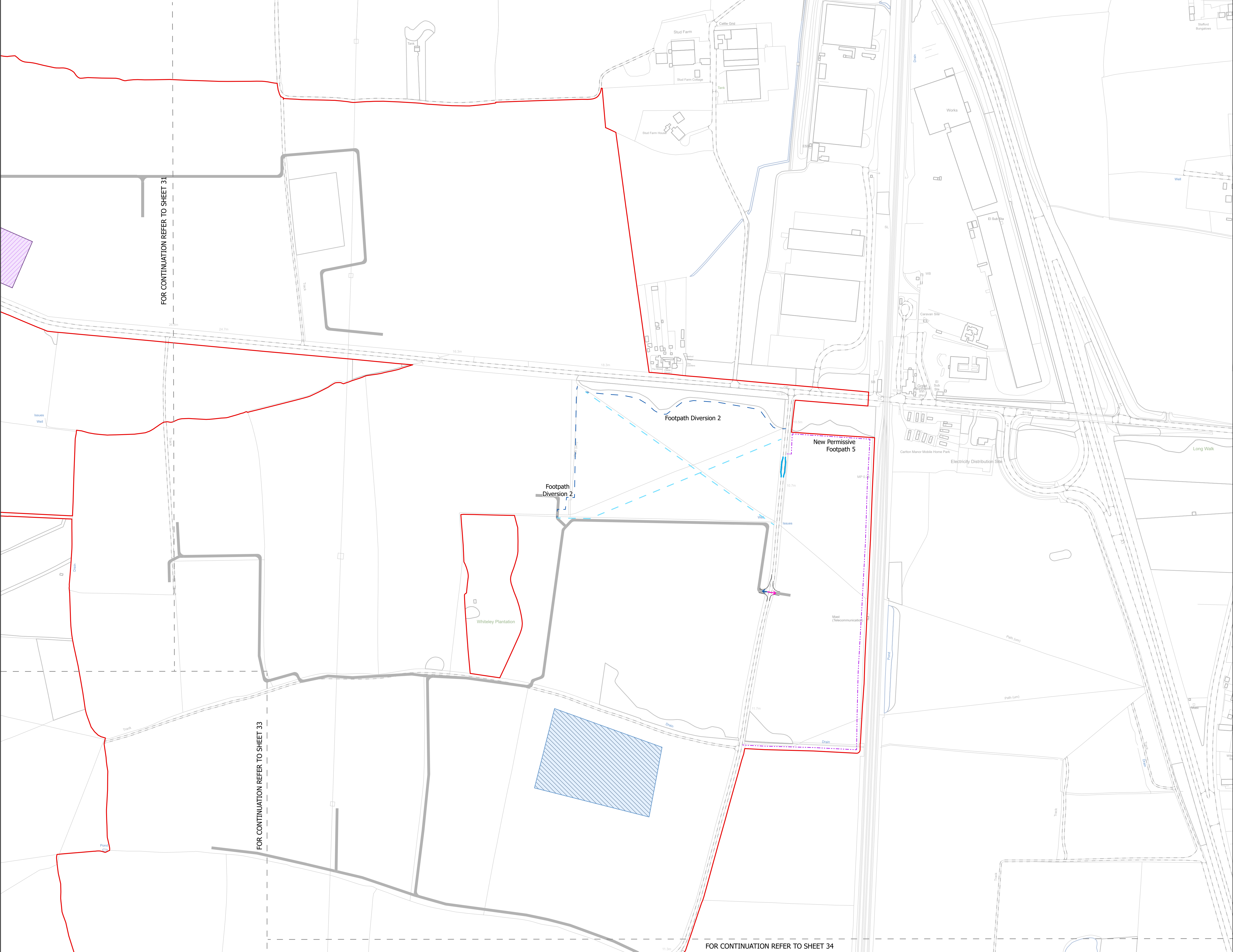

NOTES

1. ALL DIMENSIONS ARE IN METRES UNLESS STATED OTHERWISE.

Legend

- Order Limits
- Construction Only Access Point
- Maintenance and Construction Access Point
- Maintenance Access and Construction Cross Over Point
- Footpath Closure
- Footpath Diversion
- Bridleway Closed For Construction and Decommissioning
- Bridleway Diversion for Construction and Decommissioning
- New Permissive Footpath
- New Permissive Bridleway
- Access Bellmouth
- Passing Places
- HDD Connection Channel
- HDD Compound Pull-Back Rig
- HDD Compound Rig Side
- Temporary Construction Roads
- Internal Stone Roads
- Internal Tarmac Roads
- Main Compound Areas
- Satellite Compound Areas

The Legend is identical on all sheets of the Illustrative Construction Layout and therefore not all items specified in the Legend are found on each sheet

Revision 1	AD	LA	24/06/2025	Rev01
Revision Details	By	Check	Date	Suffix

Applicant: Elements Green Trent Limited

Project Title:
GREAT NORTH ROAD SOLAR AND BIODIVERSITY PARK

Purpose of Issue:
DCO APPLICATION

Development Consent Order Number:
EN010162

Development Consent Order Drawing Number:
EN010162/APP/6.3.5.5

Drawing Title:
Illustrative Construction Layout
SHEET 32 of 39

Designed: AD	Drawn: AD	Checked: LA	Date: 24/06/2025
Internal Project Number: 026		Suitability: DCO Application	
Scale @ A1: 1:2,500			

N

0 20 40 80 120 160 metres

Rev:
Rev01

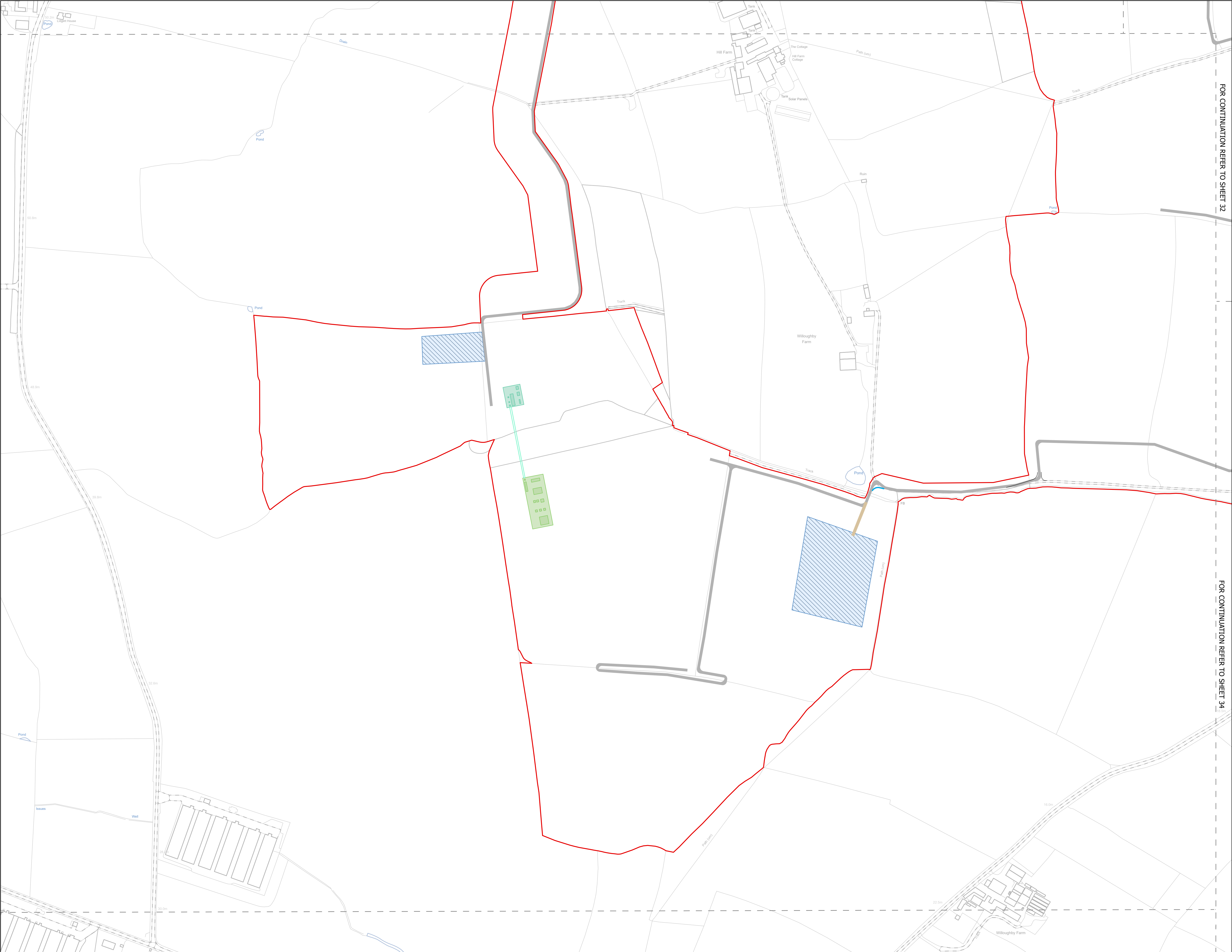

NOTES
1. ALL DIMENSIONS ARE IN METRES UNLESS STATED OTHERWISE.

Legend

- Order Limits
- Construction Only Access Point
- Maintenance and Construction Access Point
- Maintenance Access and Construction Cross Over Point
- Footpath Closure
- Footpath Diversion
- Bridleway Closed For Construction and Decommissioning
- Bridleway Diversion for Construction and Decommissioning
- New Permissive Footpath
- New Permissive Bridleway
- Access Bellmouth
- Passing Places
- HDD Connection Channel
- HDD Compound Pull-Back Rig
- HDD Compound Rig Side
- Temporary Construction Roads
- Internal Stone Roads
- Internal Tarmac Roads
- Main Compound Areas
- Satellite Compound Areas

The Legend is identical on all sheets of the Illustrative Construction Layout and therefore not all items specified in the Legend are found on each sheet

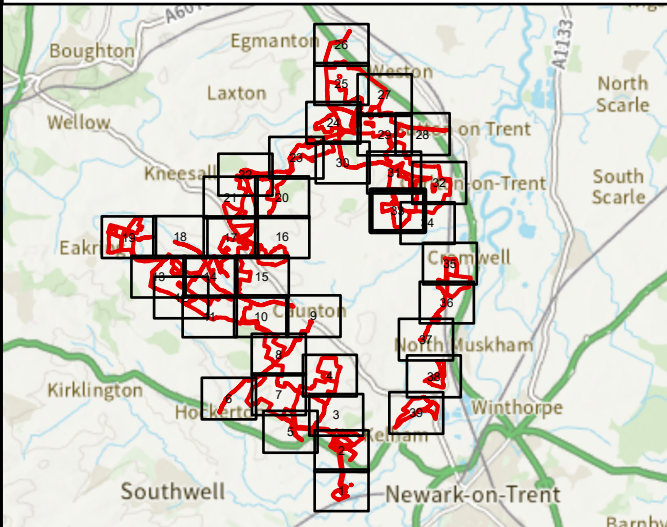

Revision 1	AD	LA	24/06/2025	Rev01
Revision Details	By	Check	Date	Suffix

Applicant: Elements Green Trent Limited



Project Title:
GREAT NORTH ROAD SOLAR AND BIODIVERSITY PARK

Purpose of Issue:
DCO APPLICATION

Development Consent Order Number:
EN010162

Development Consent Order Drawing Number:
EN010162/APP/6.3.5.5

Drawing Title:
Illustrative Construction Layout
SHEET 33 of 39

Designed: AD	Drawn: AD	Checked: LA	Date: 24/06/2025
-----------------	--------------	----------------	---------------------

Internal Project Number:
026

Suitability:
DCO Application

Scale @ A1:
1:2,500



Rev:
Rev01

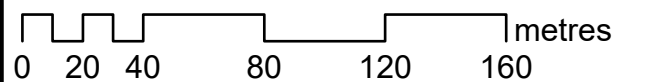

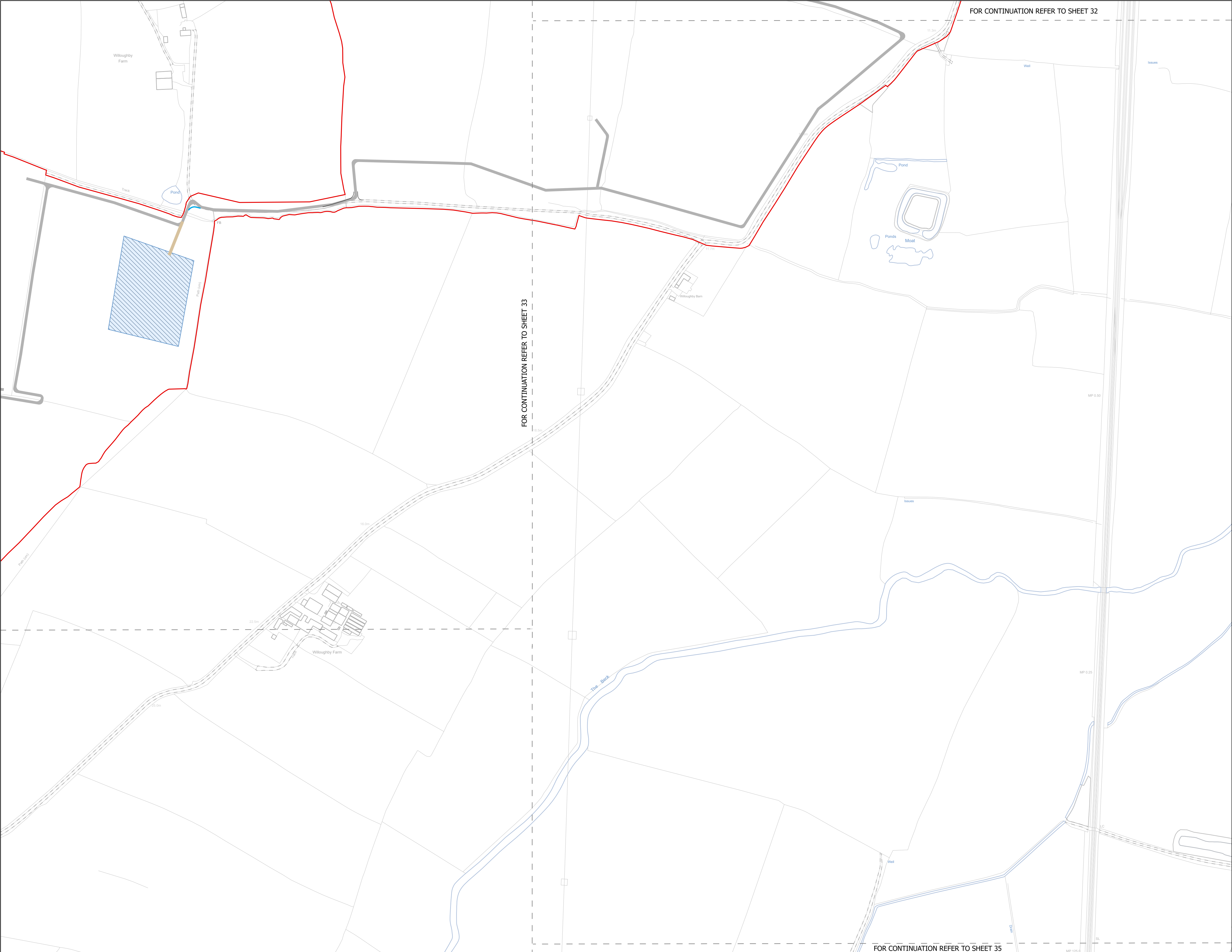

NOTES

1. ALL DIMENSIONS ARE IN METRES UNLESS STATED OTHERWISE.

Legend

- Order Limits
- Construction Only Access Point
- Maintenance and Construction Access Point
- Maintenance Access and Construction Cross Over Point
- Footpath Closure
- Footpath Diversion
- Bridleway Closed For Construction and Decommissioning
- Bridleway Diversion for Construction and Decommissioning
- New Permissive Footpath
- New Permissive Bridleway
- Access Bellmouth
- Passing Places
- HDD Connection Channel
- HDD Compound Pull-Back Rig
- HDD Compound Rig Side
- Temporary Construction Roads
- Internal Stone Roads
- Internal Tarmac Roads
- Main Compound Areas
- Satellite Compound Areas

The Legend is identical on all sheets of the Illustrative Construction Layout and therefore not all items specified in the Legend are found on each sheet

Revision 1	AD	LA	24/06/2025	Rev01
Revision Details	By	Check	Date	Suffix

Applicant: Elements Green Trent Limited

Project Title:

GREAT NORTH ROAD SOLAR AND BIODIVERSITY PARK

Purpose of Issue:

DCO APPLICATION

Development Consent Order Number:

EN010162

Development Consent Order Drawing Number:

EN010162/APP/6.3.5.5

Drawing Title:

Illustrative Construction Layout SHEET 34 of 39

Designed: AD	Drawn: AD	Checked: LA	Date: 24/06/2025
Internal Project Number: 026		Suitability: DCO Application	

Scale @ A1: 1:2,500

N

Rev: Rev01

FOR CONTINUATION REFER TO SHEET 35

FOR CONTINUATION REFER TO SHEET 34

NOTES
1. ALL DIMENSIONS ARE IN METRES UNLESS STATED OTHERWISE.

Legend

- Order Limits
- Construction Only Access Point
- Maintenance and Construction Access Point
- Maintenance Access and Construction Cross Over Point
- Footpath Closure
- Footpath Diversion
- Bridleway Closed For Construction and Decommissioning
- Bridleway Diversion for Construction and Decommissioning
- New Permissive Footpath
- New Permissive Bridleway
- Access Bellmouth
- Passing Places
- HDD Connection Channel
- HDD Compound Pull-Back Rig
- HDD Compound Rig Side
- Temporary Construction Roads
- Internal Stone Roads
- Internal Tarmac Roads
- Main Compound Areas
- Satellite Compound Areas

The Legend is identical on all sheets of the Illustrative Construction Layout and therefore not all items specified in the Legend are found on each sheet

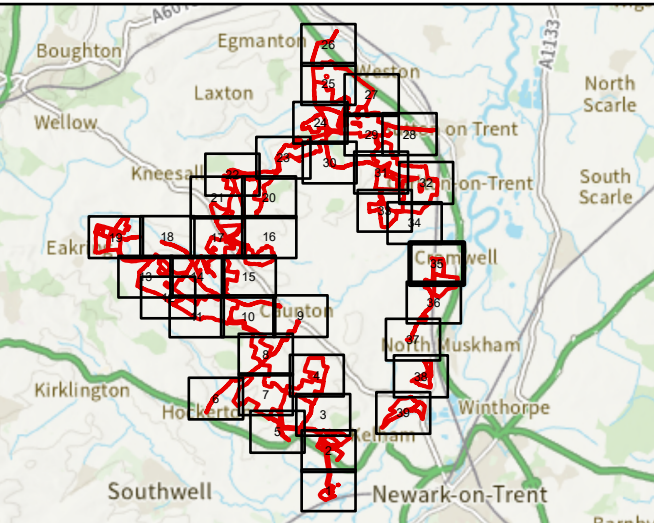

Revision 1	AD	LA	24/06/2025	Rev01
Revision Details	By	Check	Date	Suffix

Applicant: Elements Green Trent Limited

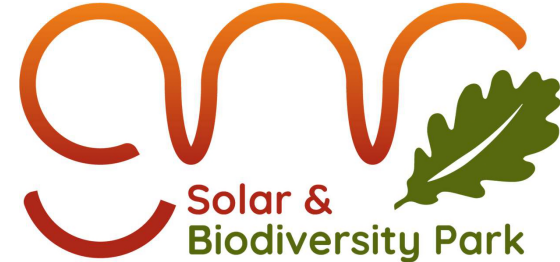

Project Title:
GREAT NORTH ROAD SOLAR
AND BIODIVERSITY PARK

Purpose of Issue:
DCO APPLICATION

Development Consent Order Number:
EN010162

Development Consent Order Drawing Number:
EN010162/APP/6.3.5.5

Drawing Title:
Illustrative Construction Layout
SHEET 35 of 39

Designed: AD	Drawn: AD	Checked: LA	Date: 24/06/2025
Internal Project Number: 026		Suitability: DCO Application	

Scale @ A1:
1:2,500

N	Rev: Rev01
---	---------------

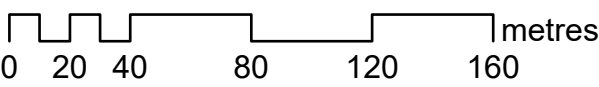

FOR CONTINUATION REFER TO SHEET 36

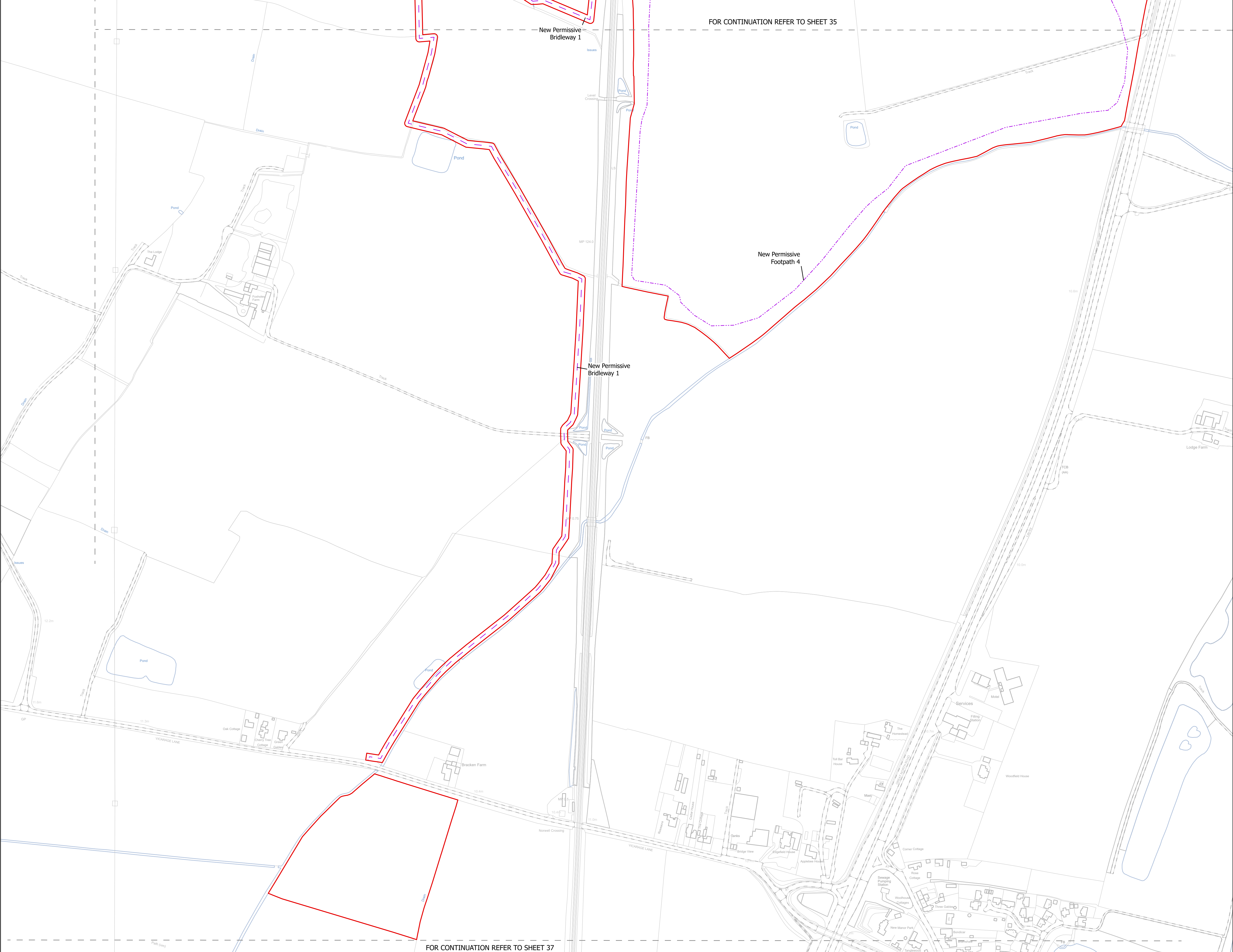

FOR CONTINUATION REFER TO SHEET 35

FOR CONTINUATION REFER TO SHEET 37

NOTES
1. ALL DIMENSIONS ARE IN METRES UNLESS STATED OTHERWISE.

Legend

- Order Limits
- Construction Only Access Point
- Maintenance and Construction Access Point
- Maintenance Access and Construction Cross Over Point
- Footpath Closure
- Footpath Diversion
- Bridleway Closed For Construction and Decommissioning
- Bridleway Diversion for Construction and Decommissioning
- New Permissive Footpath
- New Permissive Bridleway
- Access Bellmouth
- Passing Places
- HDD Connection Channel
- HDD Compound Pull-Back Rig
- HDD Compound Rig Side
- Temporary Construction Roads
- Internal Stone Roads
- Internal Tarmac Roads
- Main Compound Areas
- Satellite Compound Areas

The Legend is identical on all sheets of the Illustrative Construction Layout and therefore not all items specified in the Legend are found on each sheet

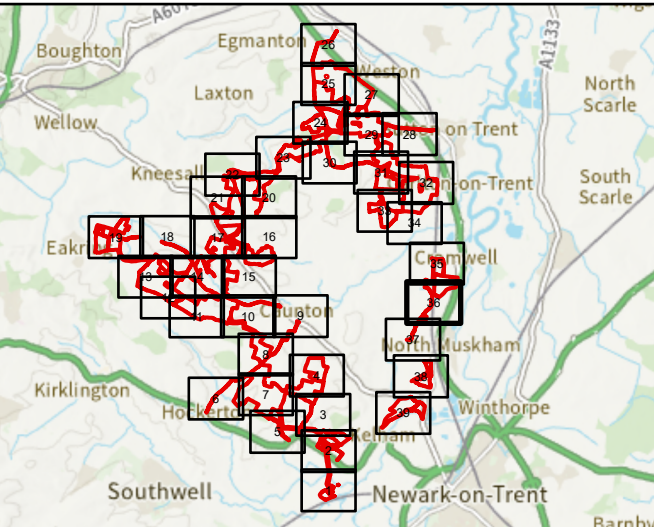

Revision 1	AD	LA	24/06/2025	Rev01
Revision Details	By	Check	Date	Suffix

Applicant: Elements Green Trent Limited



Project Title:
GREAT NORTH ROAD SOLAR
AND BIODIVERSITY PARK

Purpose of Issue:
DCO APPLICATION

Development Consent Order Number:
EN010162

Development Consent Order Drawing Number:
EN010162/APP/6.3.5.5

Drawing Title:
Illustrative Construction Layout
SHEET 36 of 39

Designed: AD	Drawn: AD	Checked: LA	Date: 24/06/2025
Internal Project Number: 026	Suitability: DCO Application		

Scale @ A1:
1:2,500

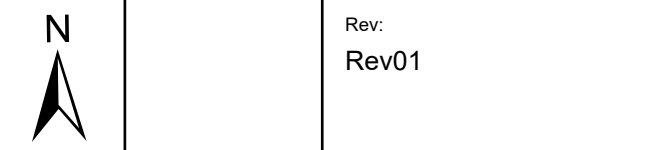

Rev:
Rev01

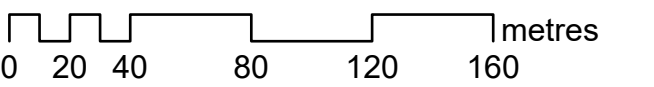

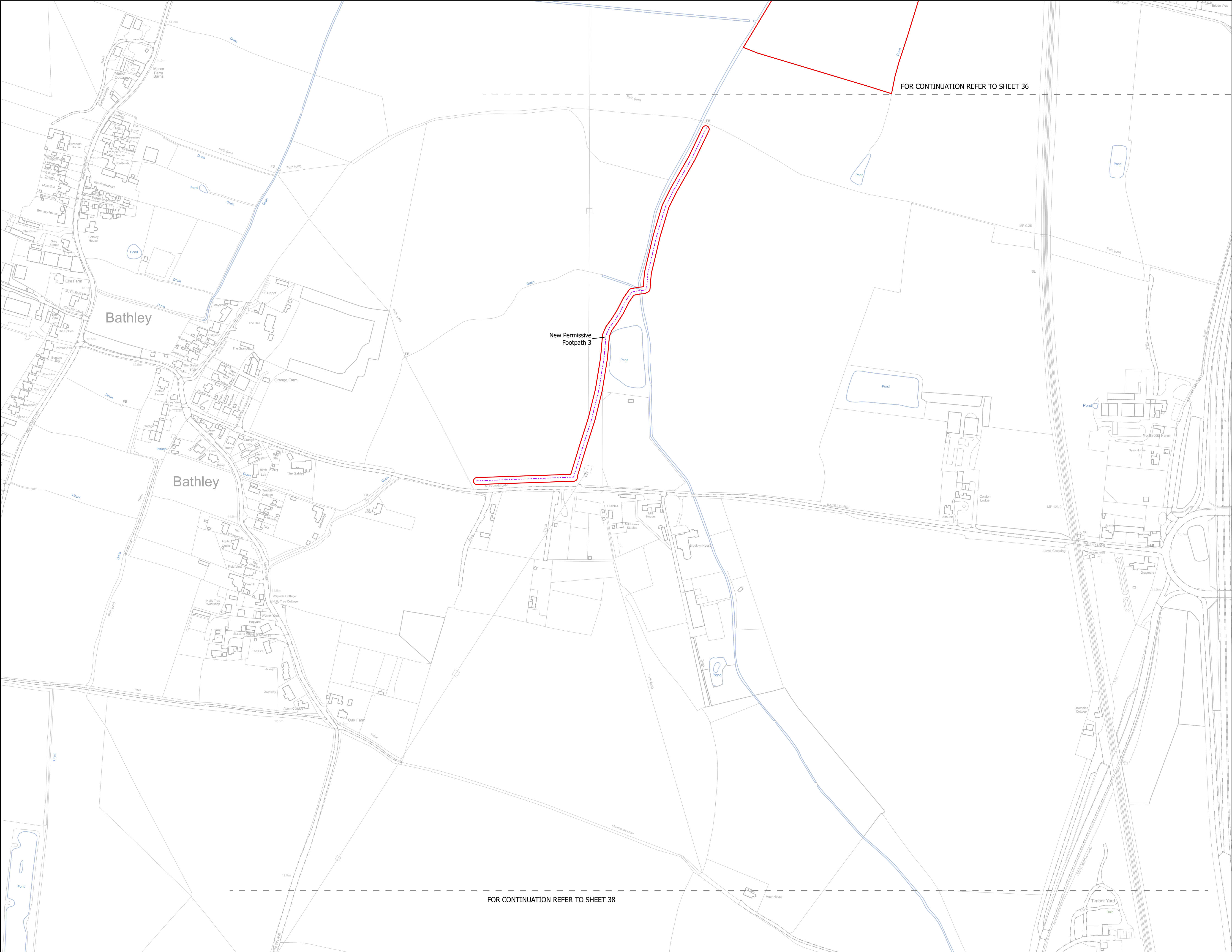

NOTES

1. ALL DIMENSIONS ARE IN METRES UNLESS STATED OTHERWISE.

Legend

- Order Limits
- Construction Only Access Point
- Maintenance and Construction Access Point
- Maintenance Access and Construction Cross Over Point
- Footpath Closure
- Footpath Diversion
- Bridleway Closed For Construction and Decommissioning
- Bridleway Diversion for Construction and Decommissioning
- New Permissive Footpath
- New Permissive Bridleway
- Access Bellmouth
- Passing Places
- HDD Connection Channel
- HDD Compound Pull-Back Rig
- HDD Compound Rig Side
- Temporary Construction Roads
- Internal Stone Roads
- Internal Tarmac Roads
- Main Compound Areas
- Satellite Compound Areas

The Legend is identical on all sheets of the Illustrative Construction Layout and therefore not all items specified in the Legend are found on each sheet

Revision 1	AD	LA	24/06/2025	Rev01
Revision Details	By	Check	Date	Suffix

Applicant: Elements Green Trent Limited

Project Title:
GREAT NORTH ROAD SOLAR
AND BIODIVERSITY PARK

Purpose of Issue:
DCO APPLICATION

Development Consent Order Number:
EN010162

Development Consent Order Drawing Number:
EN010162/APP/6.3.5.5

Drawing Title:
Illustrative Construction Layout
SHEET 37 of 39

Designed: AD	Drawn: AD	Checked: LA	Date: 24/06/2025
Internal Project Number: 026		Suitability: DCO Application	

Scale @ A1:
1:2,500

Rev:
Rev01

FOR CONTINUATION REFER TO SHEET 37

NOTES
1. ALL DIMENSIONS ARE IN METRES UNLESS STATED OTHERWISE.

Legend

- Order Limits
- Construction Only Access Point
- Maintenance and Construction Access Point
- Maintenance Access and Construction Cross Over Point
- Footpath Closure
- Footpath Diversion
- Bridleway Closed For Construction and Decommissioning
- Bridleway Diversion for Construction and Decommissioning
- New Permissive Footpath
- New Permissive Bridleway
- Access Bellmouth
- Passing Places
- HDD Connection Channel
- HDD Compound Pull-Back Rig
- HDD Compound Rig Side
- Temporary Construction Roads
- Internal Stone Roads
- Internal Tarmac Roads
- Main Compound Areas
- Satellite Compound Areas

The Legend is identical on all sheets of the Illustrative Construction Layout and therefore not all items specified in the Legend are found on each sheet

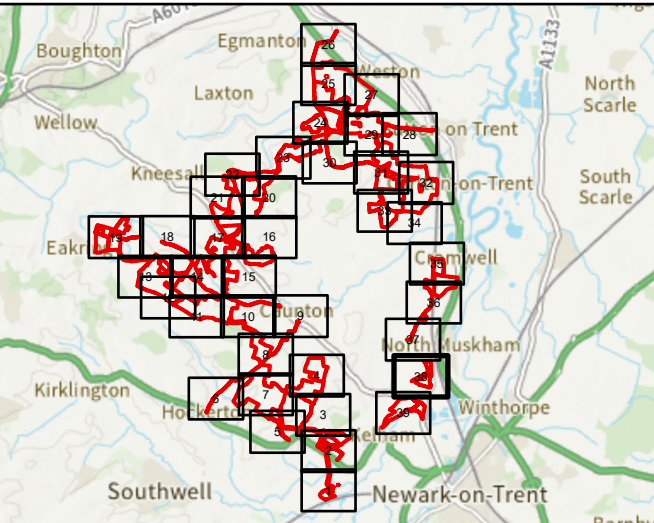

Revision 1	AD	LA	24/06/2025	Rev01
Revision Details	By	Check	Date	Suffix

Applicant: Elements Green Trent Limited

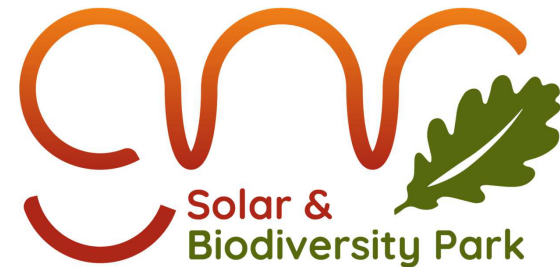

Project Title:
GREAT NORTH ROAD SOLAR
AND BIODIVERSITY PARK

Purpose of Issue:
DCO APPLICATION

Development Consent Order Number:
EN010162

Development Consent Order Drawing Number:
EN010162/APP/6.3.5.5

Drawing Title:
Illustrative Construction Layout
SHEET 38 of 39

Designed: AD	Drawn: AD	Checked: LA	Date: 24/06/2025
Internal Project Number: 026	Suitability: DCO Application		

Scale @ A1:
1:2,500

N	Rev: Rev01
0 20 40 80 120 160 metres	

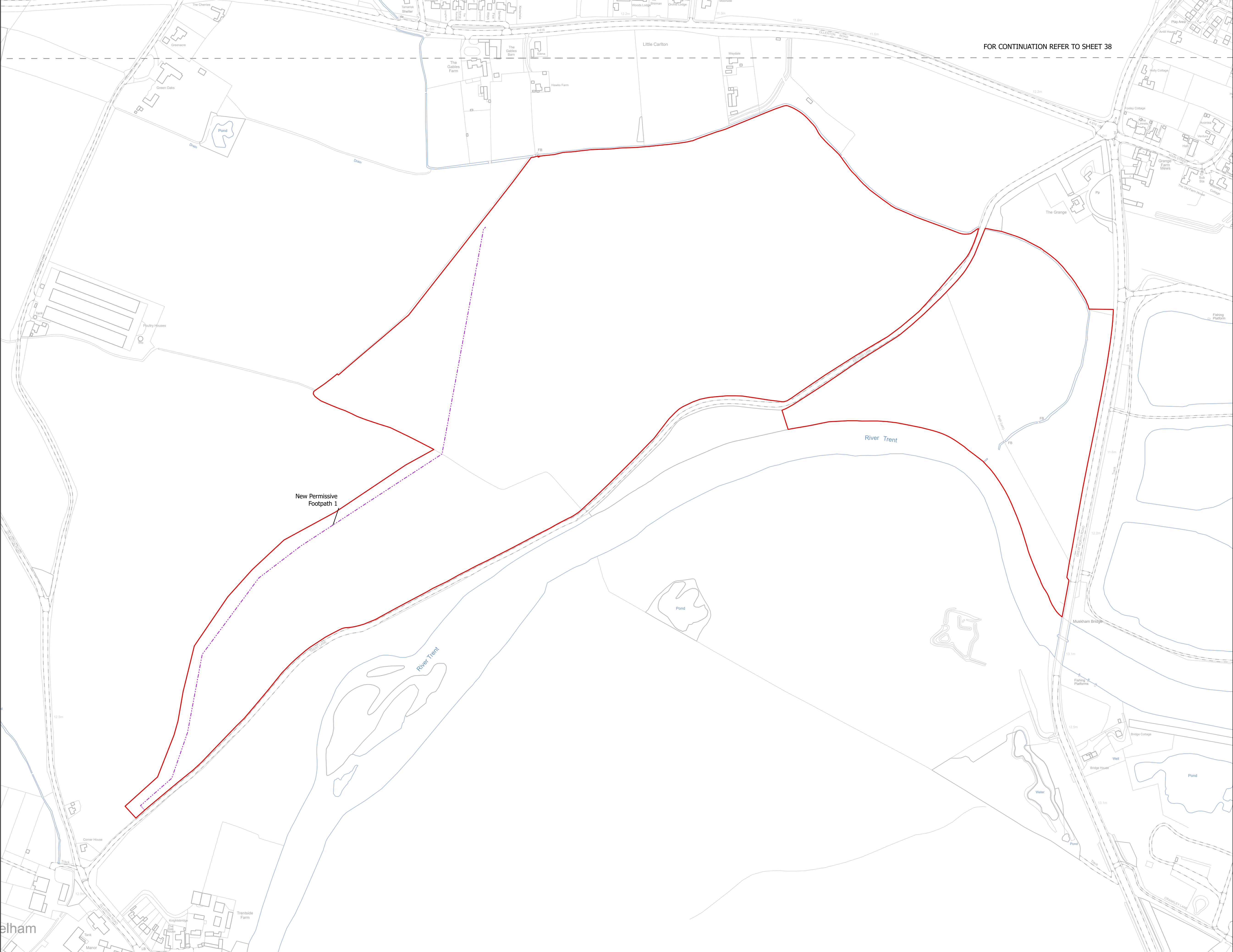

FOR CONTINUATION REFER TO SHEET 38

NOTES
1. ALL DIMENSIONS ARE IN METRES UNLESS STATED OTHERWISE.

Legend

- Order Limits
- Construction Only Access Point
- Maintenance and Construction Access Point
- Maintenance Access and Construction Cross Over Point
- Footpath Closure
- Footpath Diversion
- Bridleway Closed For Construction and Decommissioning
- Bridleway Diversion for Construction and Decommissioning
- New Permissive Footpath
- New Permissive Bridleway
- Access Bellmouth
- Passing Places
- HDD Connection Channel
- HDD Compound Pull-Back Rig
- HDD Compound Rig Side
- Temporary Construction Roads
- Internal Stone Roads
- Internal Tarmac Roads
- Main Compound Areas
- Satellite Compound Areas

The Legend is identical on all sheets of the Illustrative Construction Layout and therefore not all items specified in the Legend are found on each sheet

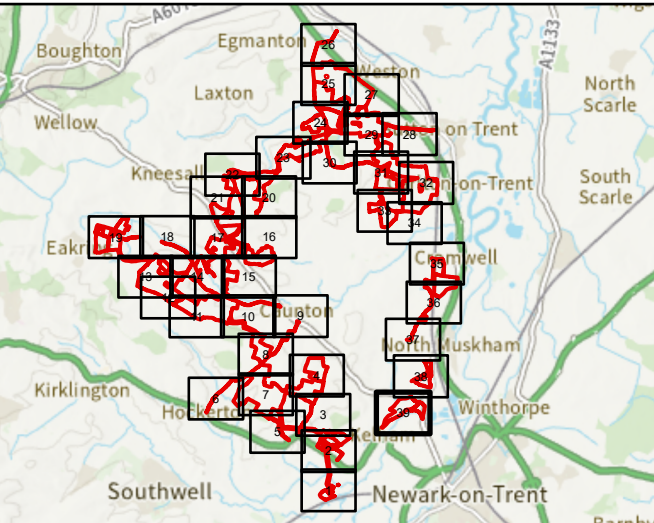

Revision 1	AD	LA	24/06/2025	Rev01
Revision Details	By	Check	Date	Suffix

Applicant: Elements Green Trent Limited

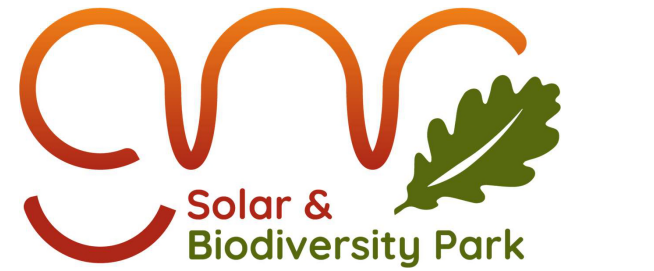

Project Title:
GREAT NORTH ROAD SOLAR
AND BIODIVERSITY PARK

Purpose of Issue:
DCO APPLICATION

Development Consent Order Number:
EN010162

Development Consent Order Drawing Number:
EN010162/APP/6.3.5.5

Drawing Title:
Illustrative Construction Layout
SHEET 39 of 39

Designed: AD	Drawn: AD	Checked: LA	Date: 24/06/2025
Internal Project Number: 026		Suitability: DCO Application	

Scale @ A1: 1:2,500		Rev: Rev01
