

- Order Limits
- Works No. 1 Solar PV
- Agricultural Land Classification - Survey Results
 - Grade 2 - Very Good
 - Grade 3a - Good
 - Grade 3b - Moderate
 - Grade 4 - Poor
 - Non Agricultural
 - Unsurveyable
 - Unsurveyed



1:30,000 Scale @ A3

0 0.25 0.5 1 km

Ref: 026-ES-17.1

Date: 23/06/2025

Agricultural Land Classification
Figure 17.1 NE

Great North Road Solar and
Biodiversity Park
Environmental Statement

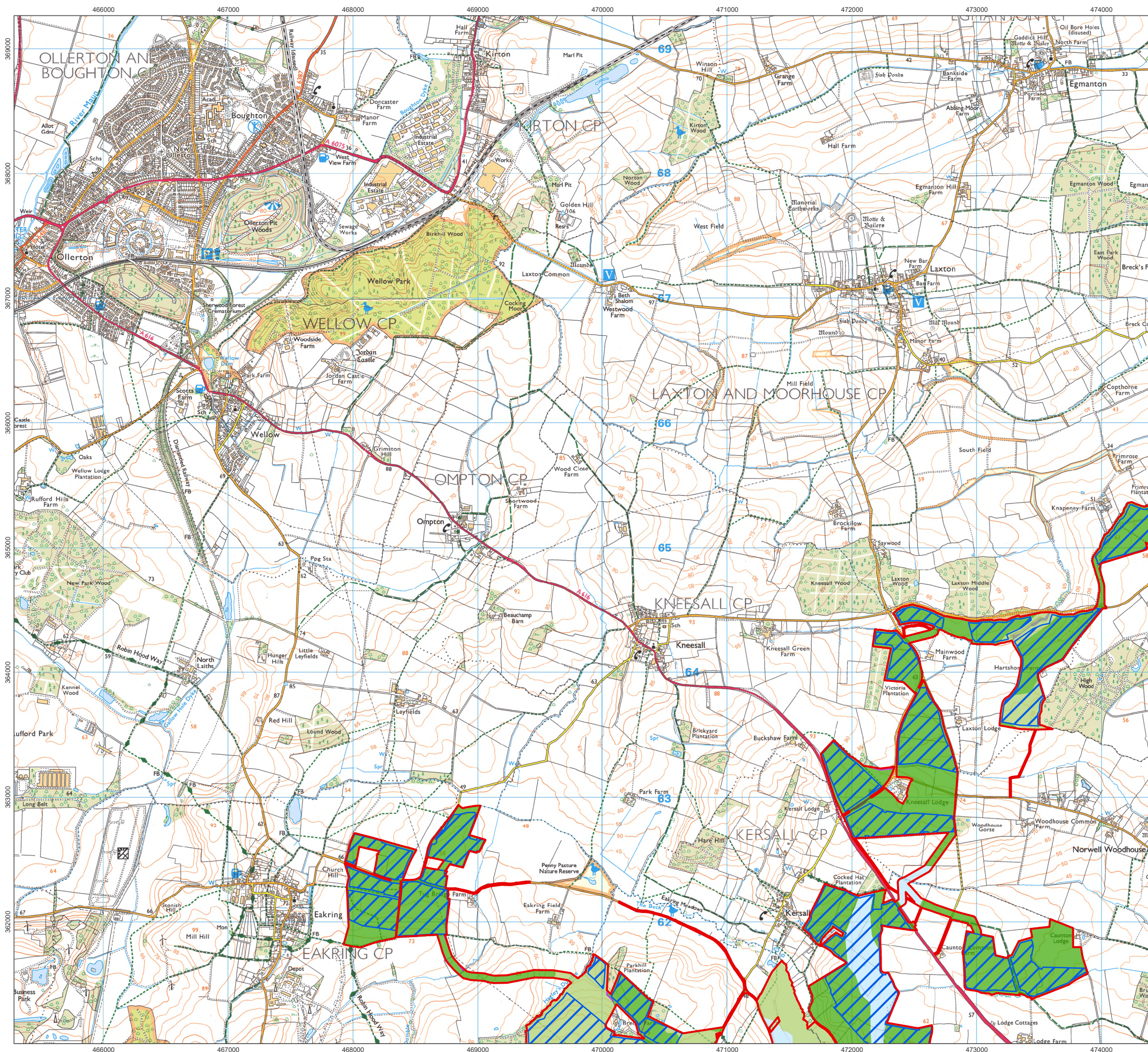

- Order Limits
- Works No. 1 Solar PV
- Agricultural Land Classification - Survey Results**
 - Grade 2 - Very Good
 - Grade 3a - Good
 - Grade 3b - Moderate
 - Grade 4 - Poor
 - Non Agricultural
 - Unsurveyable
 - Unsurveyed



1:30,000 Scale @ A3

0 0.25 0.5 1 km

Ref: 026-ES-17.1 Date: 23/06/2025

**Agricultural Land Classification
Figure 17.1 NW**

**Great North Road Solar and
Biodiversity Park
Environmental Statement**

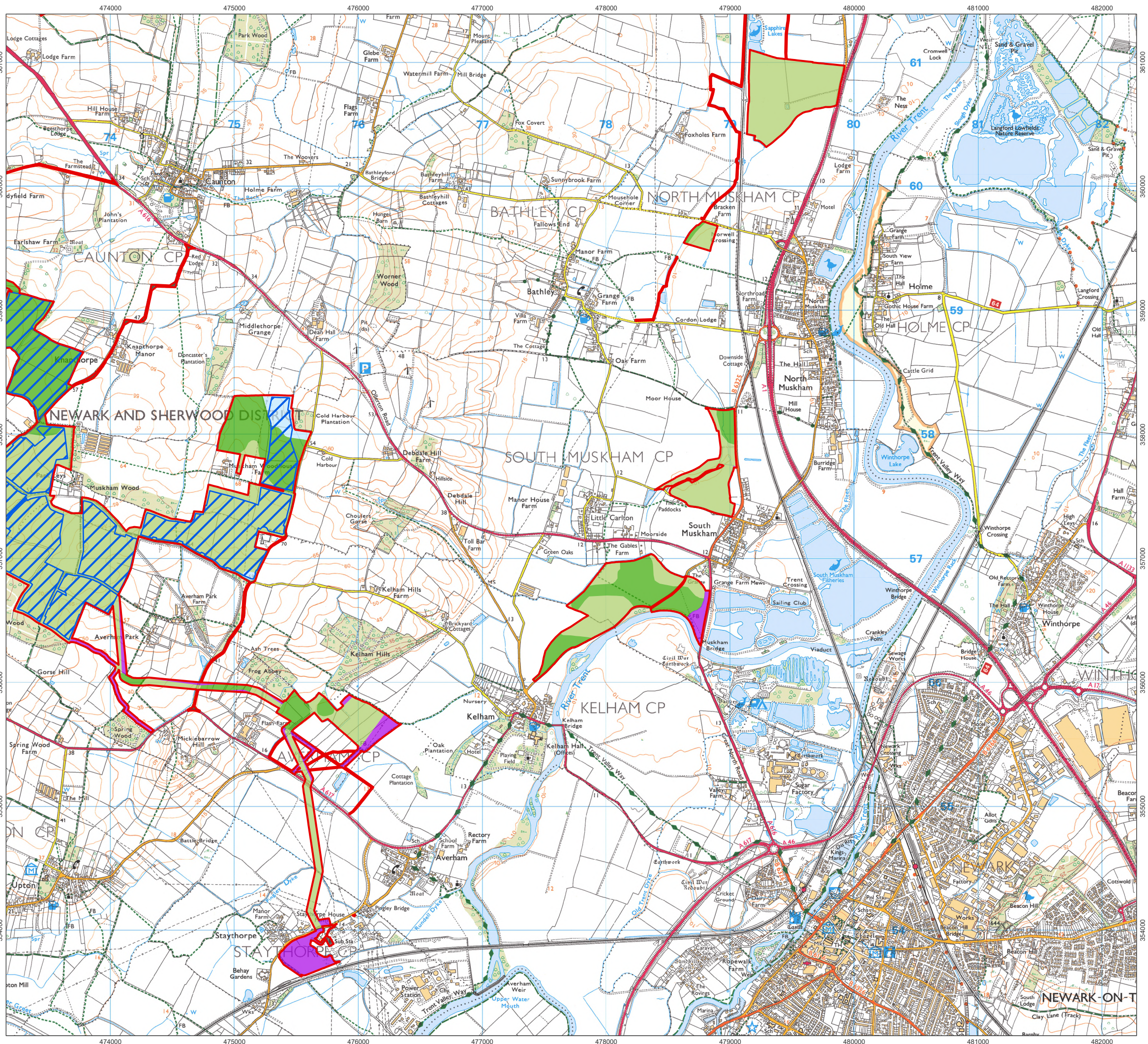

- Order Limits
- Works No. 1 Solar PV
- Agricultural Land Classification - Survey Results**
 - Grade 2 - Very Good
 - Grade 3a - Good
 - Grade 3b - Moderate
 - Grade 4 - Poor
 - Non Agricultural
 - Unsurveyable
 - Unserved

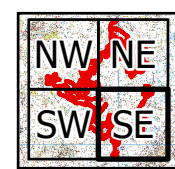

1:30,000 Scale @ A3

0 0.25 0.5 1 km

Ref: 026-ES-17.1 Date: 23/06/2025

Agricultural Land Classification
Figure 17.1SE

Great North Road Solar and Biodiversity Park
Environmental Statement

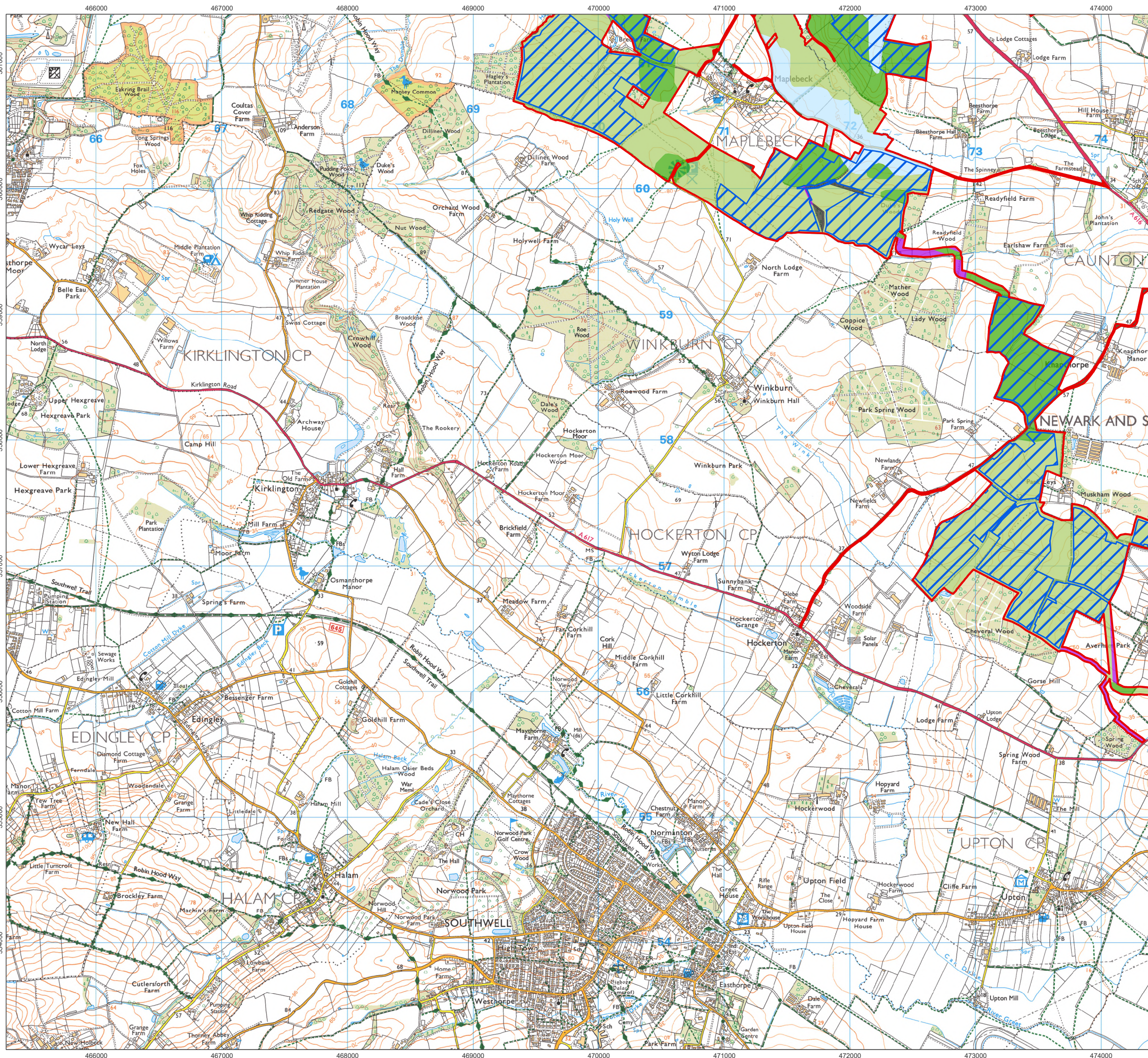

- Order Limits
- Works No. 1 Solar PV
- Agricultural Land Classification - Survey Results**
 - Grade 2 - Very Good
 - Grade 3a - Good
 - Grade 3b - Moderate
 - Grade 4 - Poor
 - Non Agricultural
 - Unsurveyable
 - Unsurveyed

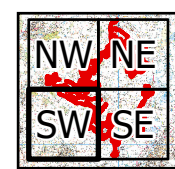

1:30,000 Scale @ A3

0 0.25 0.5 1 km

Ref: 026-ES-17.1 Date: 23/06/2025

Agricultural Land Classification
Figure 17.1 SW

Great North Road Solar and Biodiversity Park
Environmental Statement