

- Order Limits**
- Works Numbers**
- Works No. 1 Solar PV
 - Works No. 2 Cable
 - Works No. 3 Mitigation
 - Works No. 4 Substations
 - Works No. 5A BESS
 - Works No. 5B 400kV Substation
 - Works No. 6 National Grid Substation
 - Works No. 7 Staythorpe BESS Connection
 - Works No. 8 Access



1:30,000 Scale @ A3

0 0.25 0.5 1 km

Ref: 026-ES-17.5 Date: 23/06/2025

Agricultural Land Classification and Work Areas
Figure 17.5NE

Great North Road Solar and Biodiversity Park
Environmental Statement

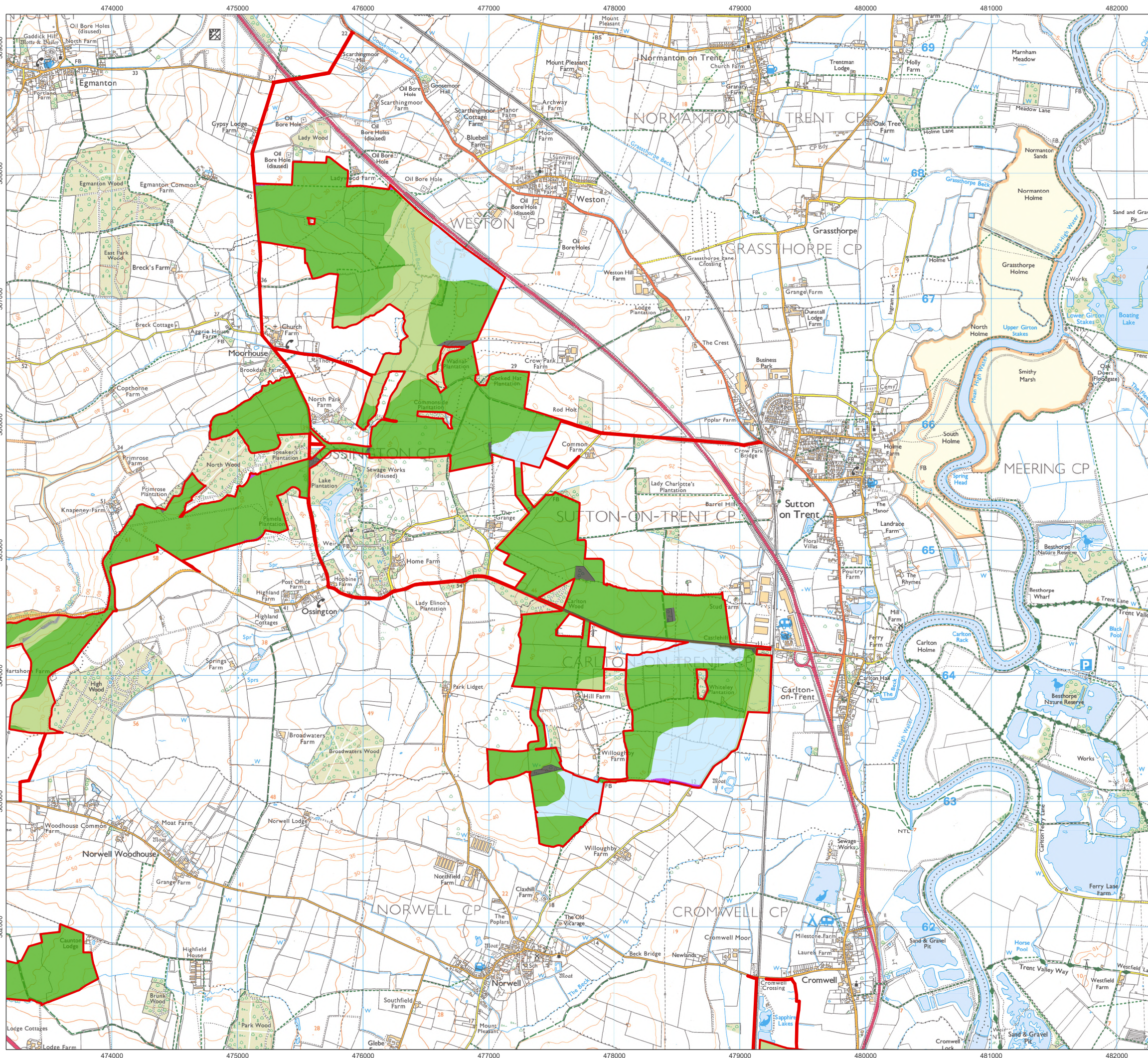

- Order Limits**
- Agricultural Land Classification - Survey Results**
- Grade 2 - Very Good
 - Grade 3a - Good
 - Grade 3b - Moderate
 - Grade 4 - Poor
 - Non Agricultural
 - Unsurveyable
 - Unsurveyed



1:30,000 Scale @ A3

0 0.25 0.5 1 km

Ref: 026-ES-17.5 Date: 23/06/2025

Agricultural Land Classification and Work Areas Figure 17.5NE

Great North Road Solar and Biodiversity Park Environmental Statement

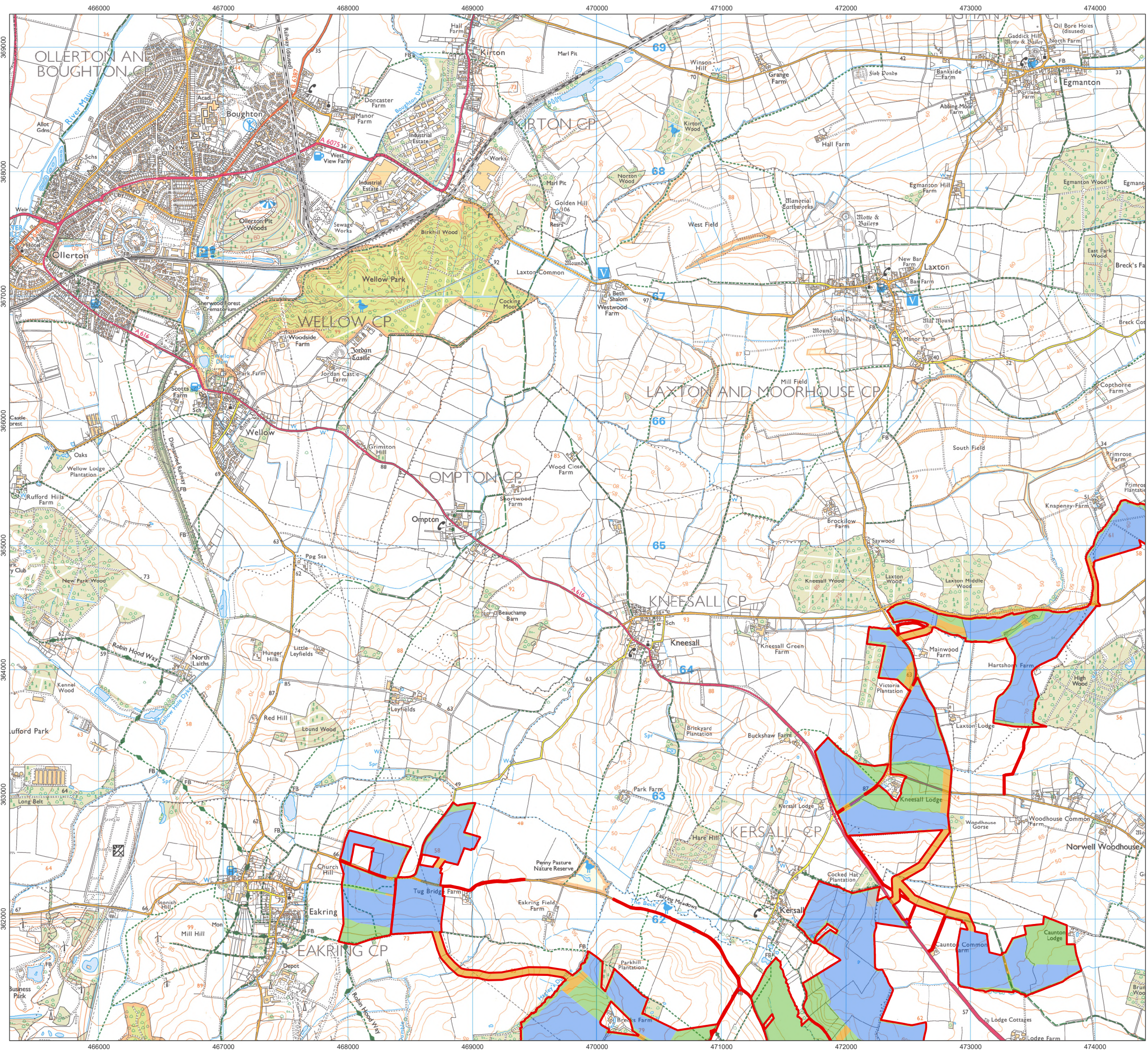

- Order Limits**
- Works Numbers**
- Works No. 1 Solar PV
 - Works No. 2 Cable
 - Works No. 3 Mitigation
 - Works No. 4 Substations
 - Works No. 5A BESS
 - Works No. 5B 400kV Substation
 - Works No. 6 National Grid Substation
 - Works No. 7 Staythorpe BESS Connection
 - Works No. 8 Access



1:30,000 Scale @ A3

0 0.25 0.5 1 km

Ref: 026-ES-17.5

Date: 23/06/2025

**Agricultural Land Classification
and Work Areas
Figure 17.5NW**

**Great North Road Solar and
Biodiversity Park
Environmental Statement**

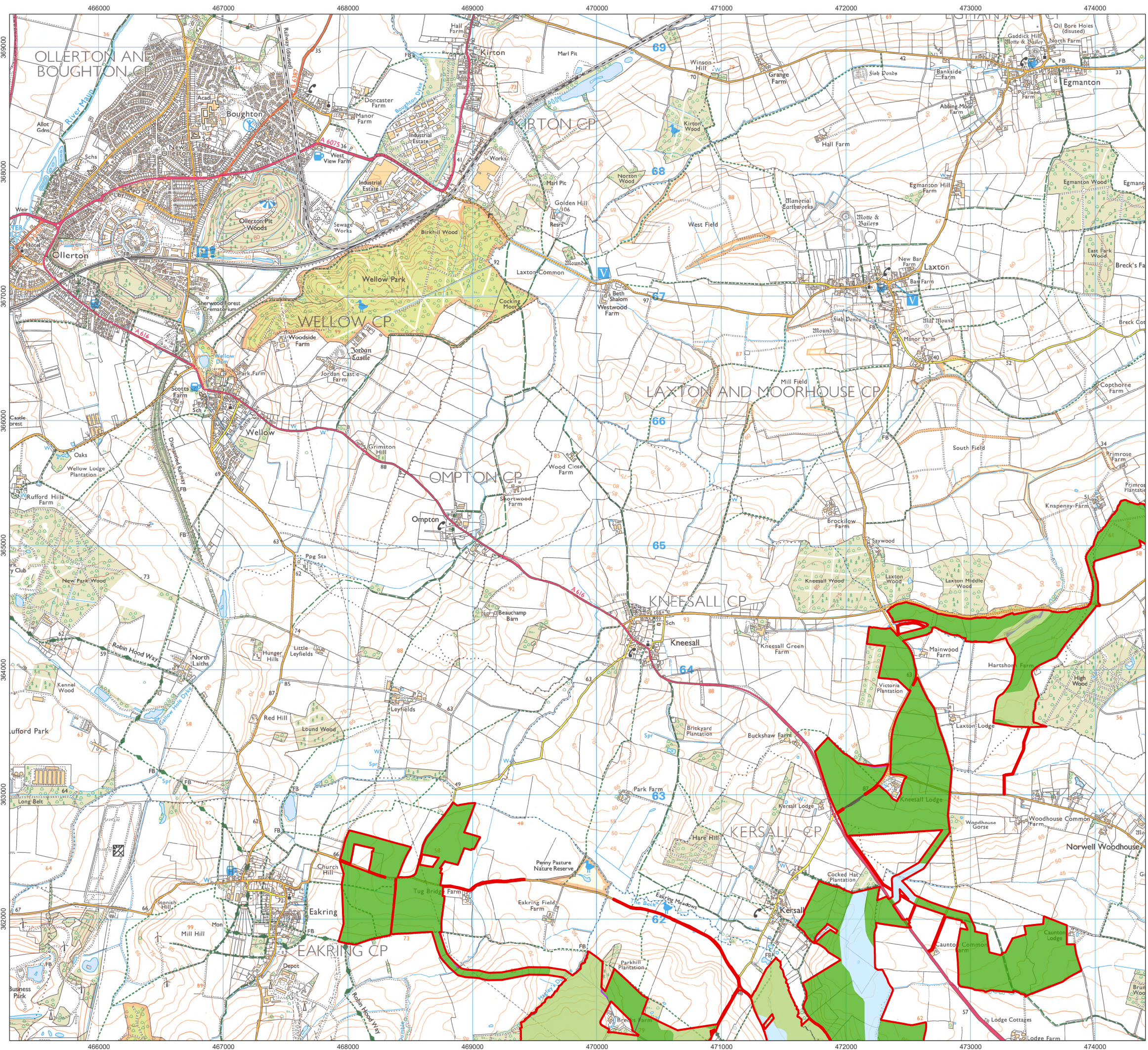

- Order Limits**
- Agricultural Land Classification - Survey Results**
- Grade 2 - Very Good
 - Grade 3a - Good
 - Grade 3b - Moderate
 - Grade 4 - Poor
 - Non Agricultural
 - Unsurveyable
 - Unsurveyed



1:30,000 Scale @ A3

0 0.25 0.5 1 km

Ref: 026-ES-17.5

Date: 23/06/2025

**Agricultural Land Classification and Work Areas
Figure 17.5NW**

**Great North Road Solar and Biodiversity Park
Environmental Statement**

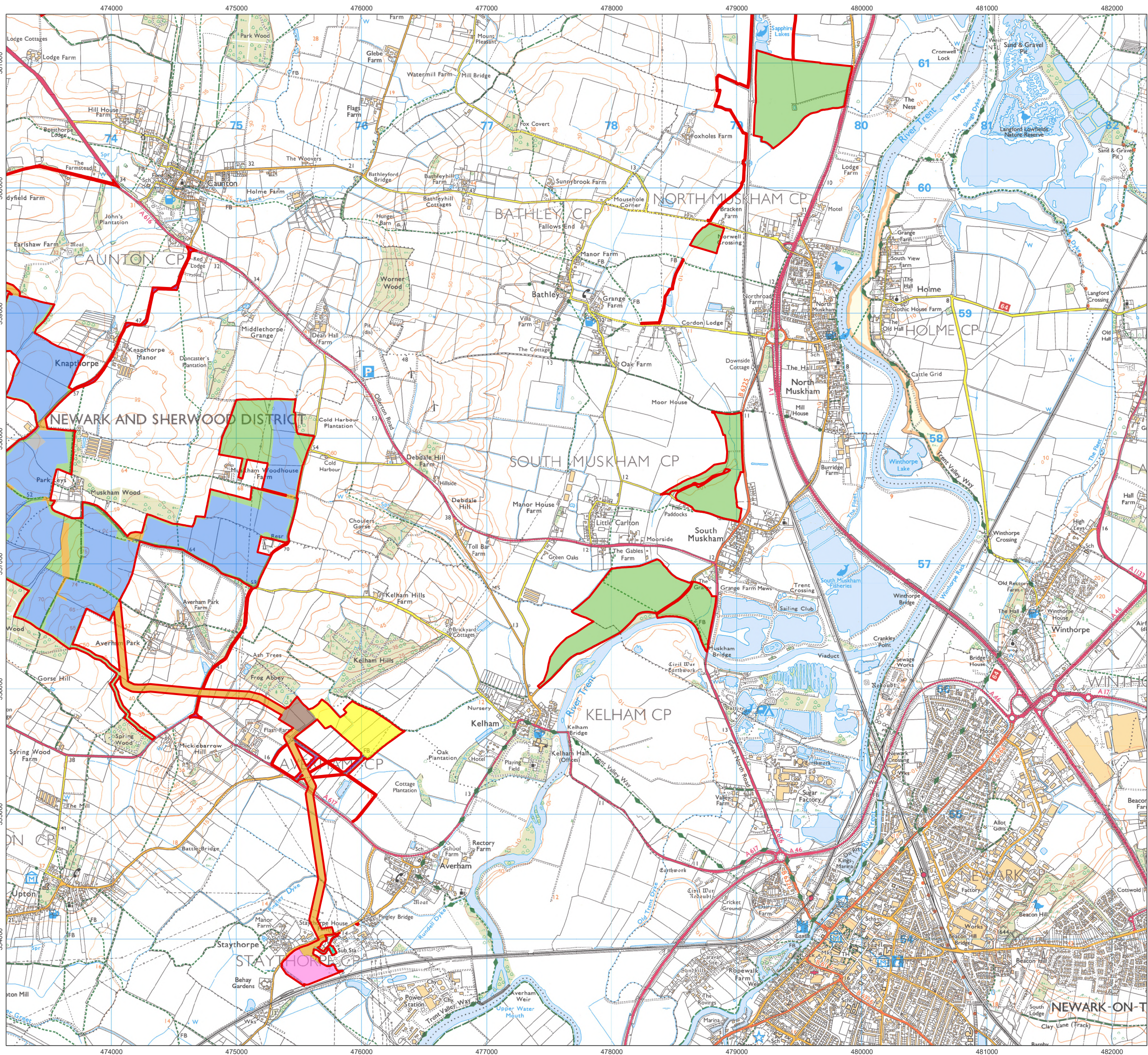

- Order Limits**
- Works Numbers**
- Works No. 1 Solar PV
 - Works No. 2 Cable
 - Works No. 3 Mitigation
 - Works No. 4 Substations
 - Works No. 5A BESS
 - Works No. 5B 400kV Substation
 - Works No. 6 National Grid Substation
 - Works No. 7 Staythorpe BESS Connection
 - Works No. 8 Access

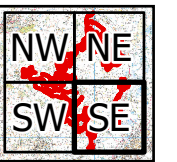

1:30,000 Scale @ A3

0 0.25 0.5 1 km

Ref: 026-ES-17.5

Date: 23/06/2025

**Agricultural Land Classification
and Work Areas
Figure 17.5E**

**Great North Road Solar and
Biodiversity Park
Environmental Statement**

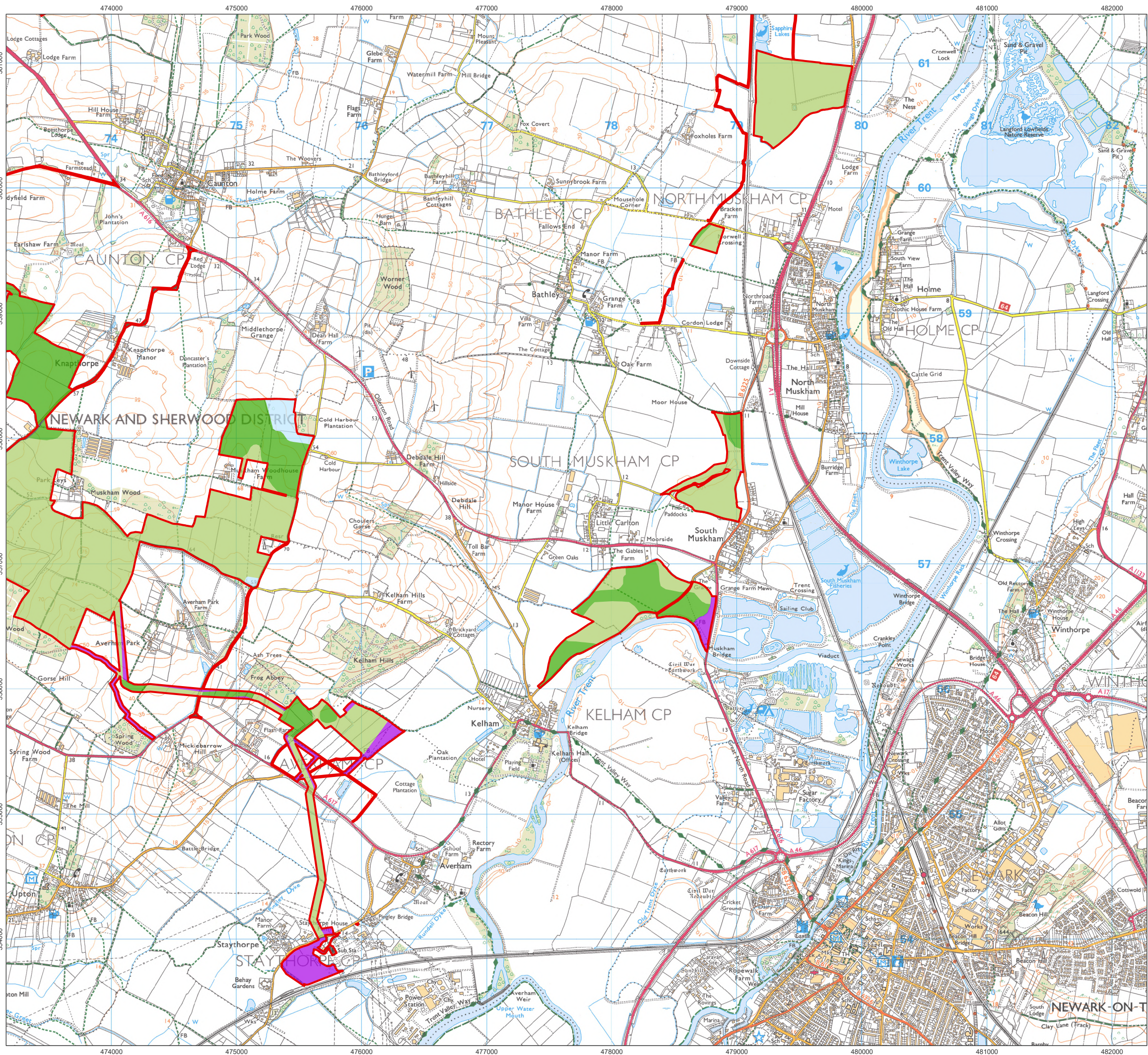

- Order Limits**
- Agricultural Land Classification - Survey Results**
- Grade 2 - Very Good
 - Grade 3a - Good
 - Grade 3b - Moderate
 - Grade 4 - Poor
 - Non Agricultural
 - Unsurveyable
 - Unserved



1:30,000 Scale @ A3

0 0.25 0.5 1 km

Ref: 026-ES-17.5

Date: 23/06/2025

**Agricultural Land Classification and Work Areas
Figure 17.5SE**

**Great North Road Solar and Biodiversity Park
Environmental Statement**

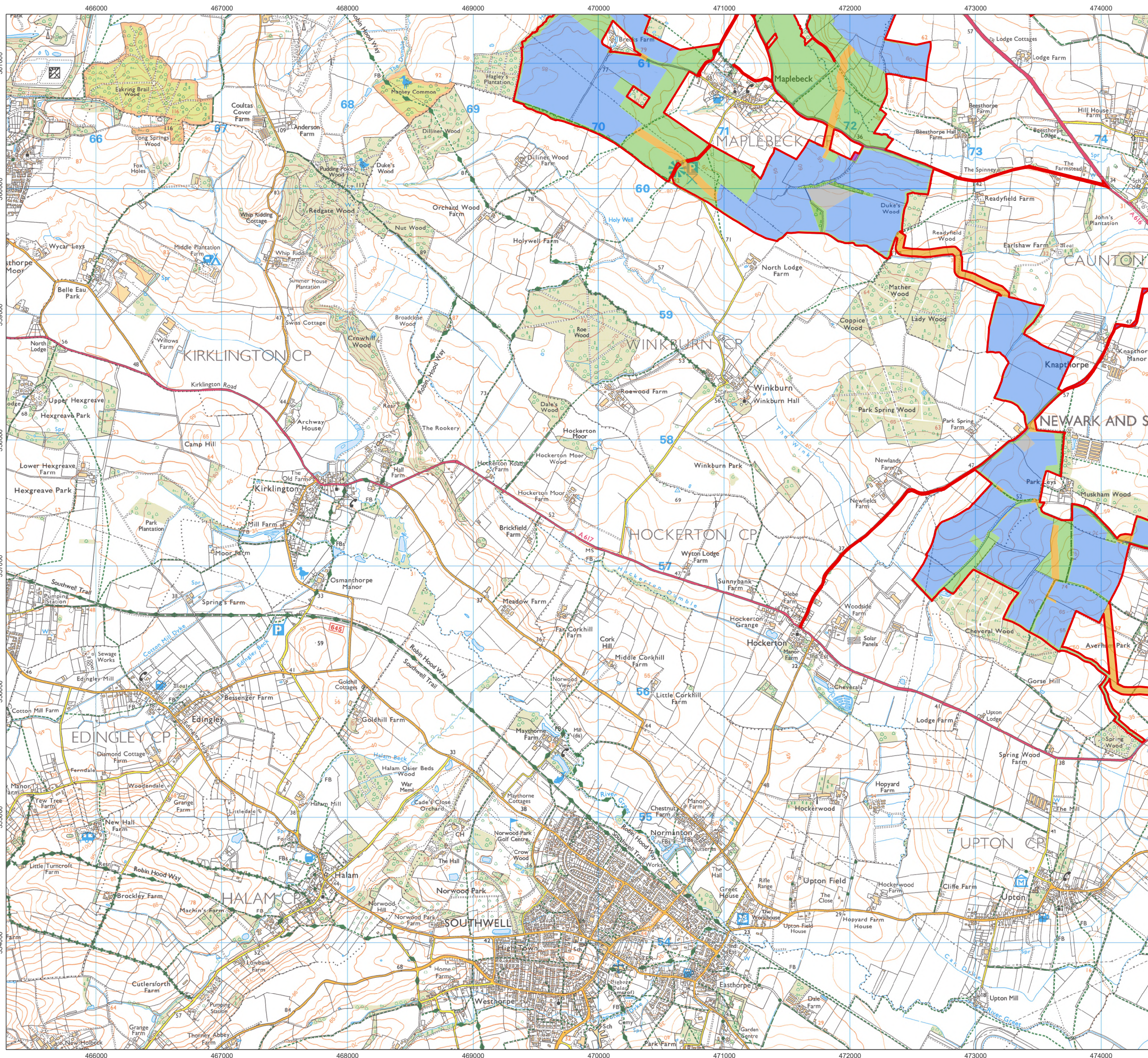

- Order Limits**
- Works Numbers**
- Works No. 1 Solar PV
 - Works No. 2 Cable
 - Works No. 3 Mitigation
 - Works No. 4 Substations
 - Works No. 5A BESS
 - Works No. 5B 400kV Substation
 - Works No. 6 National Grid Substation
 - Works No. 7 Staythorpe BESS Connection
 - Works No. 8 Access

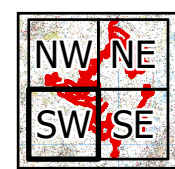

1:30,000 Scale @ A3

0 0.25 0.5 1 km

Ref: 026-ES-17.5 Date: 23/06/2025

Agricultural Land Classification and Work Areas
Figure 17.5SW

Great North Road Solar and Biodiversity Park
Environmental Statement

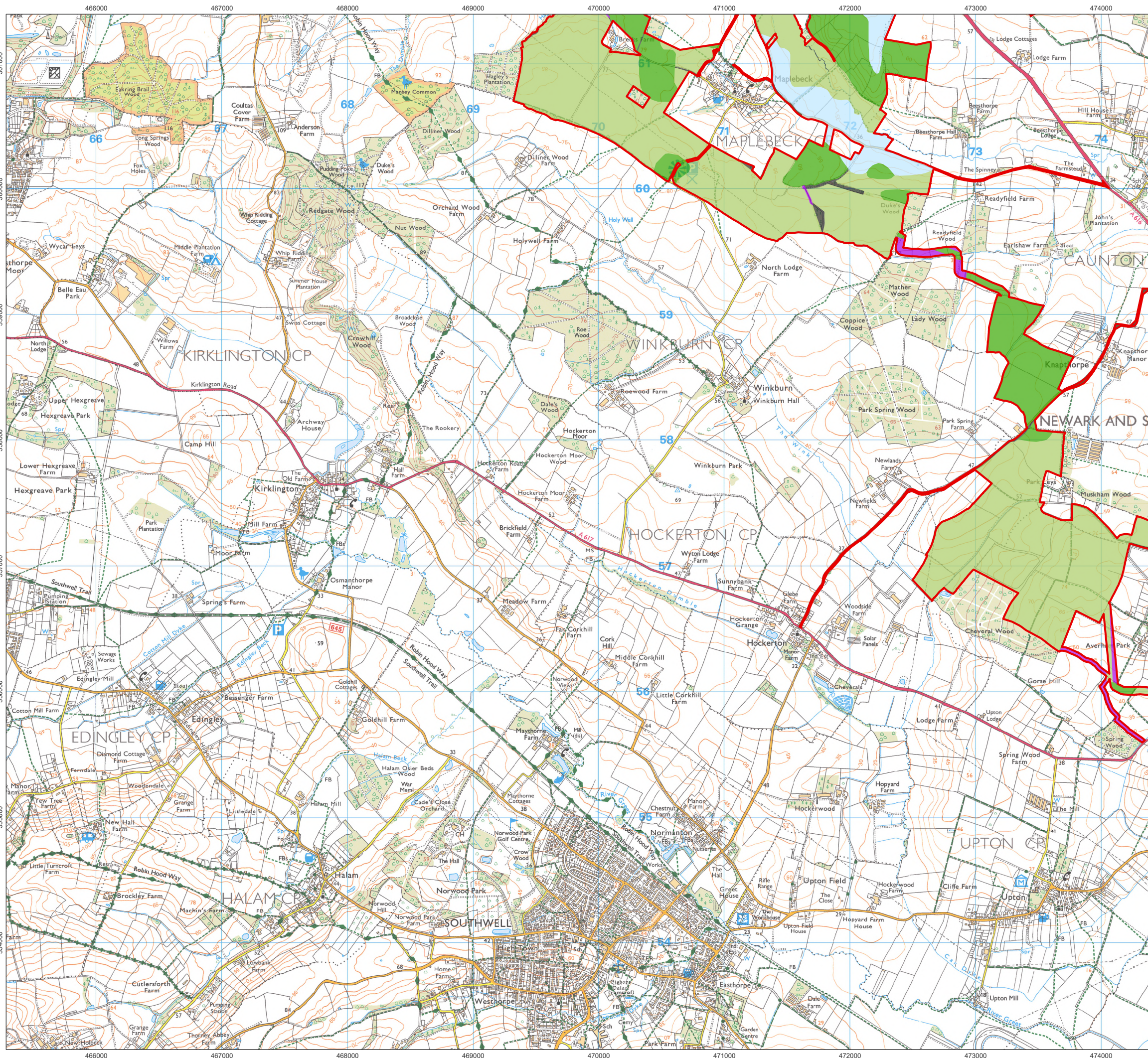

- Order Limits
- Agricultural Land Classification - Survey Results
- Grade 2 - Very Good
 - Grade 3a - Good
 - Grade 3b - Moderate
 - Grade 4 - Poor
 - Non Agricultural
 - Unsurveyable
 - Unserved

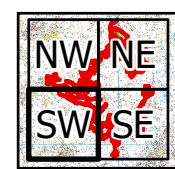

1:30,000 Scale @ A3

0 0.25 0.5 1 km

Ref: 026-ES-17.5 Date: 23/06/2025

Agricultural Land Classification and Work Areas
Figure 17.5SW

Great North Road Solar and Biodiversity Park
Environmental Statement