

Our Ref: ATW/WI/NI/1070/251307

Your Ref: Lime Down Solar Park



29th January 2026

For the attention of Lime Down Solar Park
FREEPOST Lime Down Solar

FISHER GERMAN LLP
Exolum Pipeline System Ltd
PO Box 7273
Ashby de la Zouch
Leicestershire
LE65 2BY

Tel: 0845 0701245
Email: Exolumpipelinesystem@fishergerman.co.uk
www.fishergerman.co.uk

Dear Sirs/Madam

Relevant Representation of Exolum Pipeline System Limited (Exolum) in respect of Lime Down Solar Park

Regarding the above Referenced Planning Application. We confirm that our client's **High-Pressure Oil Pipeline Apparatus** will be affected by the application as indicated in the attached plan(s) and we must therefore **OBJECT** for the following key reasons:

- The application has the potential to contravene Exolum's ability to **Safely** access and maintain its assets under their legal rights as set out in Part IV of The Energy Act 2013, and
- Due to the potential for breach(s) of the Health & Safety at Work Act 1974 with specific concerns around Regulation 15 of the Pipeline Safety Regulations 1996 and the potential for any subsequent work close to the High-Pressure Pipeline to impact both the **Safety** of the pipeline and those doing the work.

We note in this specific case:

1. Exolum object to Lime Down Solar Park on the basis that protective provisions are required, and that any interaction with their assets must be subject to a formal agreement.

It is therefore critical that all Construction and Design work affecting a High-Pressure Pipeline is discussed and agreed with Exolum **before the objection can removed** and before any work on site.

NOTE: The location plan(s) supplied are intended for general guidance only and should not be relied upon for detailed design, excavation or construction purposes. No guarantee is given regarding the accuracy of the information provided in the plans and to verify the true location of the High-Pressure Pipeline at site contact **MUST** be made with Exolum to arrange a site visit.

My client must be consulted to ensure the proposal has no impact on their High-Pressure Pipeline apparatus. Their contact details are:

Central Services
Ashdon Road
Saffron Walden
Essex, CB10 2NF

Email: pipelinerow@exolum.com
Tel: 01799 564101

When contacting Exolum, please quote this Unique Reference Number [REDACTED]. Information on how Exolum **Safely** manage development near its High-Pressure Pipeline apparatus can be found at the following link:

[REDACTED]

Should you require any further assistance regarding this letter please contact the undersigned or alternatively, you can contact Exolum using the details provided above.

Yours faithfully

[REDACTED]

For and on behalf of FISHER GERMAN LLP (Exolum's Authorised Agent)

Enc. Location Plan

cc. Exolum Central Services

WARNING

THIS DRWG. IS NOT TO BE USED FOR CONSTRUCTION PURPOSES. THE LOCATION OF THE PIPE MUST BE VERIFIED AND PEGGED ON SITE BY THE PIPELINE OPERATOR BEFORE ANY EXCAVATION OR CONSTRUCTION WORK COMMENCES.

FOR FURTHER DETAILS PLEASE CONTACT
FISHER GERMAN ON 0845 070 1245

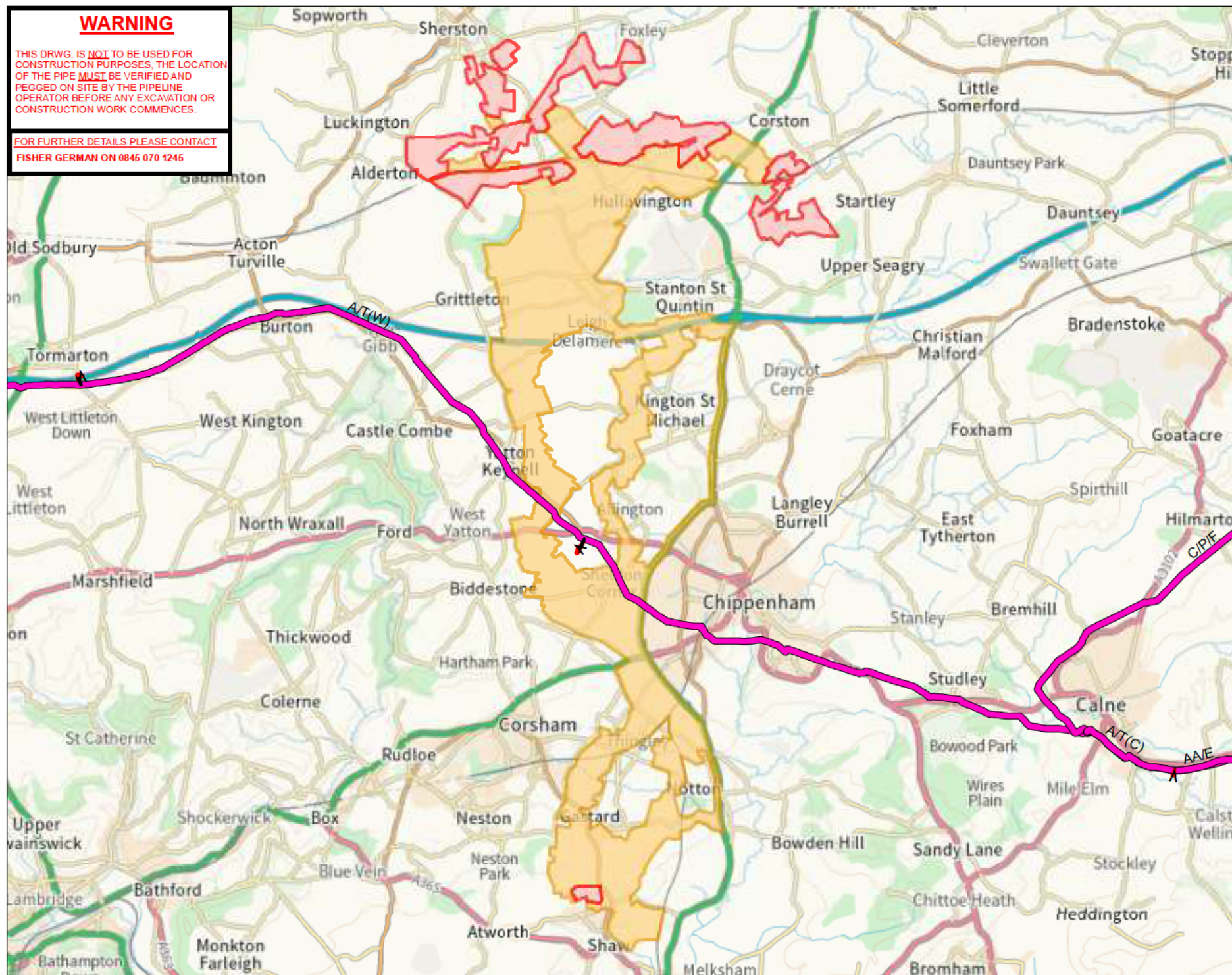

OVERVIEW WINDOW



Legend

- EXOLUM
- Solar Site
- Cable Corridor
- Cathodic Protection

Nearest Postcode:
SN14 0RE

Latitude & Longitude:
51.461376, -2.1576375

Site centre coordinates:
389,126 - 175,723

Client:

exolum

TITLE:
LOCATION PLAN EXTRACT
OF PIPELINE A/T(W)

SCALE: 1:110,000@ A4
DATE: 21/11/2024

© Crown copyright and database rights 2024
Ordnance Survey Licence Number



THIS DRAWING IS PROTECTED BY COPYRIGHT.
IT MAY NOT BE REPRODUCED IN ANY FORM OR
BY ANY MEANS FOR ANY PURPOSE WITHOUT
WRITTEN PERMISSION OF FISHER GERMAN LLP
CHARTERED SURVEYORS
Information produced by HM Land Registry.
Crown copyright and database rights 2024

FISHER GERMAN
The Estates Office,
Norman Court, Ashby de la Zouch,
Leicestershire, LE65 2UZ
Telephone 0845 070 1245

DRAWING NO:
EXOLUM-2024-11-AH-LIME
DOWN SOLAR PARK-V1

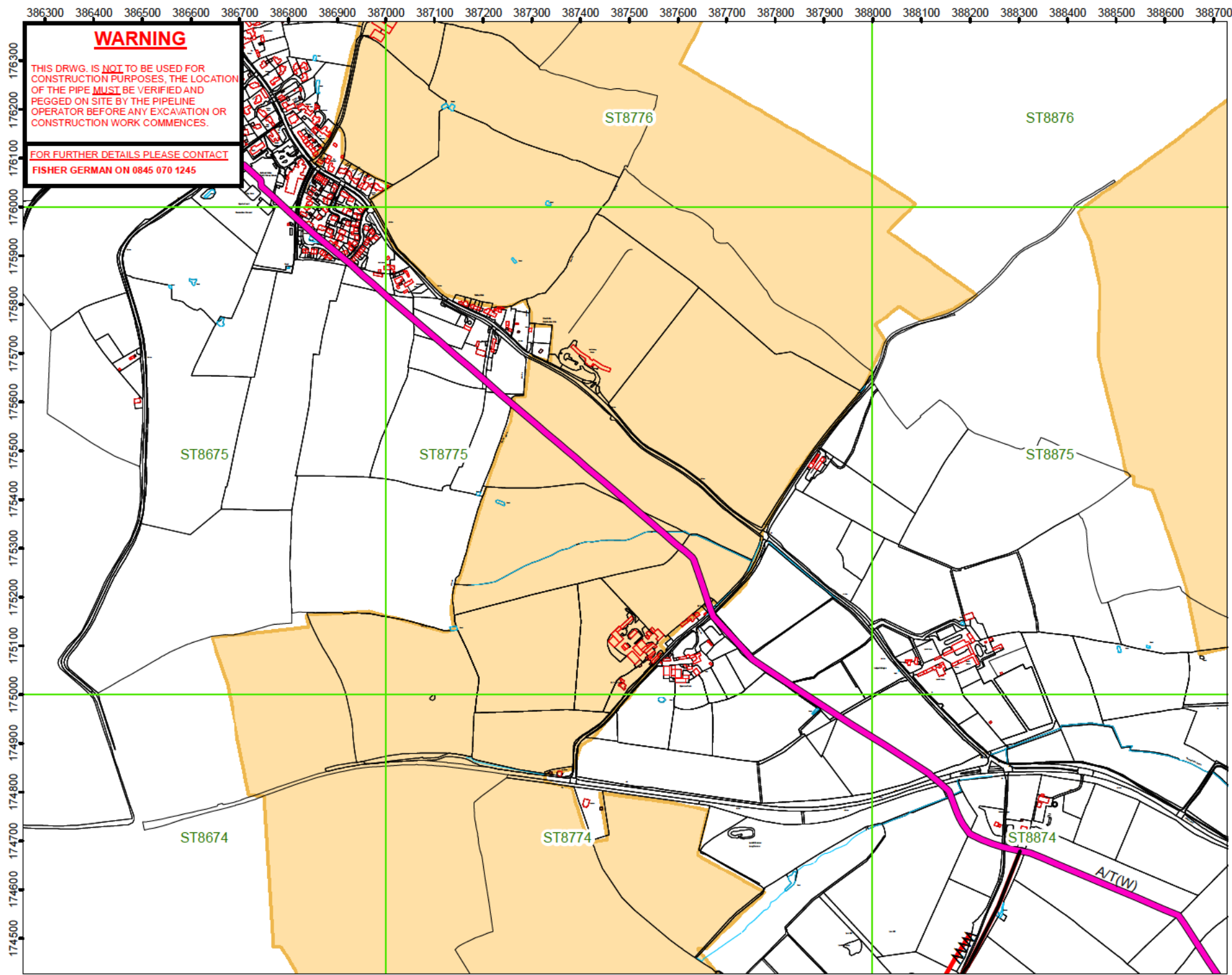

WARNING

THIS DRWG. IS **NOT** TO BE USED FOR CONSTRUCTION PURPOSES. THE LOCATION OF THE PIPE **MUST** BE VERIFIED AND PEGGED ON SITE BY THE PIPELINE OPERATOR BEFORE ANY EXCAVATION OR CONSTRUCTION WORK COMMENCES.

FOR FURTHER DETAILS PLEASE CONTACT
FISHER GERMAN ON 0845 070 1245



OVERVIEW WINDOW

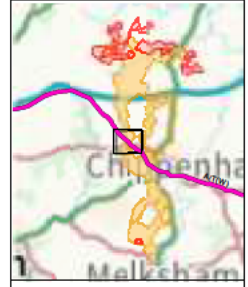

Legend

- EXOLUM
- Cable Corridor
- Cathodic Protection

Nearest Postcode:
SN14 6LX

Latitude & Longitude:
51.477454, -2.1814946

Site centre coordinates:
387,492 - 175,404

Client:



TITLE:
LOCATION PLAN EXTRACT
OF PIPELINE A/T(W)

SCALE: 1:10,000 @ A4
DATE: 21/11/2024

© Crown copyright and database rights 2024
Ordnance Survey licence number



Licensed Mapping

THIS DRAWING IS PROTECTED BY COPYRIGHT.
IT MAY NOT BE REPRODUCED IN ANY FORM OR
BY ANY MEANS FOR ANY PURPOSE WITHOUT
WRITTEN PERMISSION OF FISHER GERMAN LLP
CHARTERED SURVEYORS
Information produced by HM Land Registry.
Crown copyright and database rights 2024



The Estates Office,
Norman Court, Ashby de la Zouch,
Leicestershire, LE65 2UZ
Telephone 0845 070 1245

DRAWING NO:
EXOLUM-2024-11-AH-LEIME
DOWN SOLAR PARK-V2

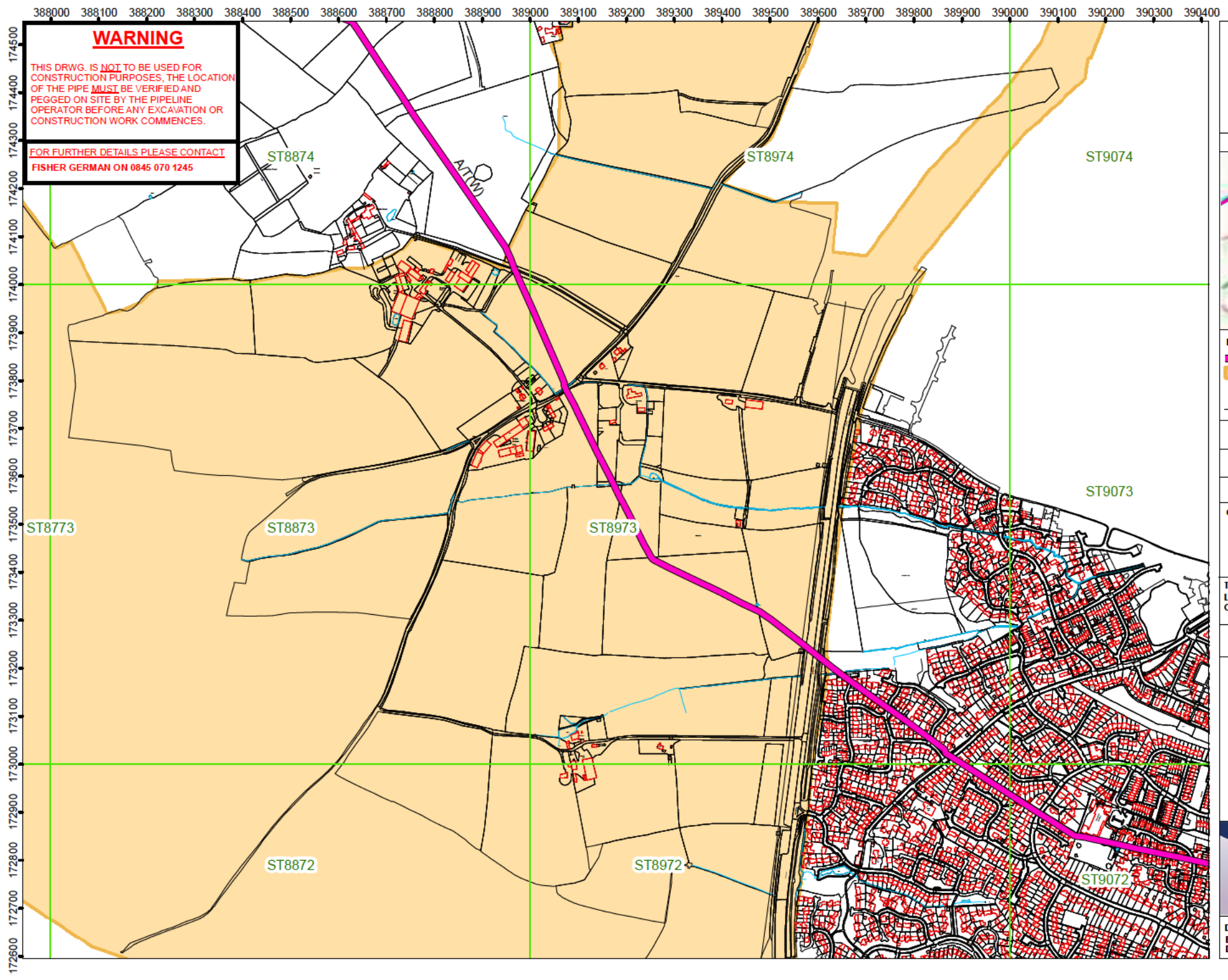

OVERVIEW WINDOW



Legend

- EXOLUM
- Cable Corridor
- Cathodic Protection

Nearest Postcode: SN14 0RE

Latitude & Longitude: 51.461017, -2.1571612

Site centre coordinates: 389,178 - 173,572

Client:



TITLE:
LOCATION PLAN EXTRACT
OF PIPELINE A/(W)

SCALE: 1:10,000 @ A4
DATE: 21/11/2024

© Crown copyright and database rights 2024
Ordnance Survey Licence Number



THIS DRAWING IS PROTECTED BY COPYRIGHT.
IT MAY NOT BE REPRODUCED IN ANY FORM OR
BY ANY MEANS FOR ANY PURPOSE WITHOUT
WRITTEN PERMISSION OF FISHER GERMAN LLP
CHARTERED SURVEYORS
Information produced by HM Land Registry.
Crown copyright and database rights 2024



DRAWING NO:
EXOLUM-2024-11-AH-LIME
DOWN SOLAR PARK-V3