



Environmental Impact Assessment Scoping Report

EN0110032

Figures Part 2: 7-5 to 7-13

| | |
|---------------|--|
| Part 1 | |
| Figure 1-1 | Site Location and Scoping Site Boundary |
| Figure 1-2 | Site Boundary and Land Use |
| Figure 3-1 | Humberhead Sites Field Boundaries |
| Figure 3-2 | Environmental Constraints |
| Figure 7-1 | Study Area Landscape and Visual Appraisal (LVIA) |
| Figure 7-2 | Aerial Photography |
| Figure 7-3 | Landform |
| Figure 7-4 | Landscape Character Areas |
| Part 2 | |
| Figure 7-5 | Landscape Receptors |
| Figure 7-6 | Visual Receptors |
| Figure 7-7 | Flood Risk |
| Figure 7-8 | Agricultural Land Classification |
| Figure 7-9 | Bare Earth Zone of Theoretical Visibility |
| Figure 7-10 | Augmented Zone of Theoretical Visibility |
| Figure 7-11 | Private Receptors |
| Figure 7-12 | Public Receptors |
| Figure 7-13 | Transport Receptors |
| Part 3 | |
| Figure 7-14 | Viewpoints |
| Figure 8-1 | Internationally Statutory Designated Sites |
| Figure 8-2 | National Statutory Designated Sites |
| Figure 8-3 | SSSI Impact Risk Zone |
| Figure 8-4 | Non-Statutory Designated Sites |
| Figure 8-5 | Non-Breeding Bird survey plans for the Humberhead Sites - Overview |
| Figure 9-1 | Surface Water Receptors and their Attributes |
| Part 4 | |
| Figure 9-2 | Ground Water Receptors and their Attributes |
| Figure 9-3 | Fluvial Flood Risk |
| Figure 9-4 | Surface Water Flood Risk (Sheets 1-2) |
| Part 5 | |
| Figure 9-4 | Surface Water Flood Risks (Sheets 3-6) |
| Figure 9-5 | Catchment Plan for Surface Water Framework Directive (WFD) Waterbodies |
| Part 6 | |
| Figure 10-1 | Designated Heritage Assets |
| Figure 10-2 | Non-Designated Heritage Assets |
| Part 7 | |
| Figure 11-1 | Transport Study Area |
| Figure 11-2 | Public Rights of Way |

| Part 7 | |
|---------------|---|
| Figure 12-1 | Noise and Vibration Study Areas, Sensitive Receptors and Noise Monitoring Locations |
| Figure 14-1-1 | Air Quality Monitoring Locations under the Responsibility of the Local Authority |
| Figure 14-1-2 | Air Quality Study Area |
| Figure 14-2-1 | Predictive Agriculture Land Classification |
| Figure 14-2-2 | Soil Associations |

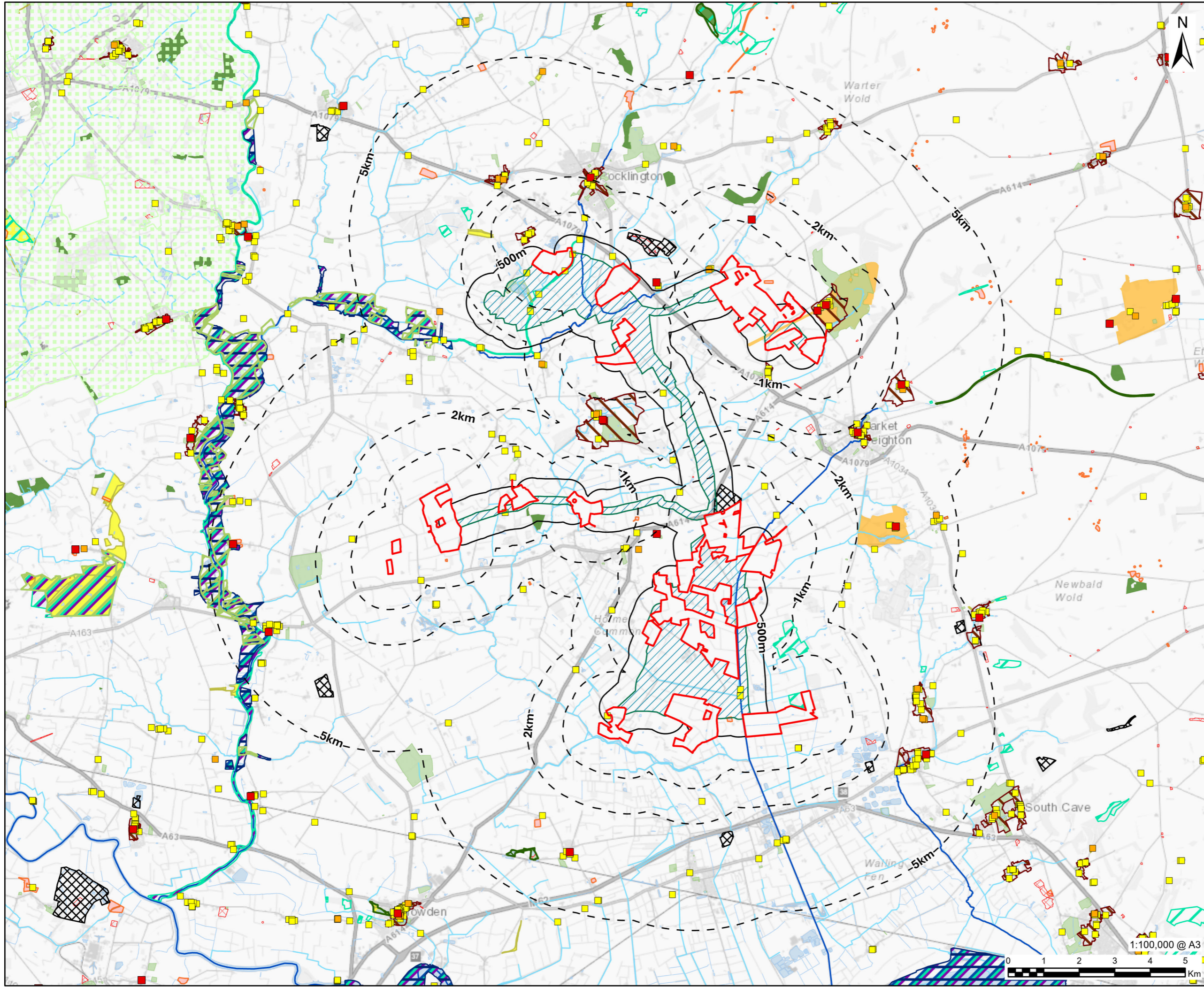

Lanpro
Stanley Harrison House
The Chocolate Works
Bishopthorpe Road
York
www.lanpro.co.uk

- Scoping Site Boundary**
- Humberhead Sites
 - Cable Route Search Corridor
- Study Areas**
- Study Areas
 - Cable Route Corridor Study Area
- Listed Building**
- Grade I
 - Grade II*
 - Grade II
 - Conservation Area
 - Registered Parks and Gardens
 - Scheduled Monument
 - Local Nature Reserves (LNR)
 - National Nature Reserve (NNR)
 - Sites of Special Scientific Interest (SSSI)
- Special Areas of Conservation (SAC)**
- Special Areas of Conservation (SAC)
 - Special Protection Area (SPA)
 - Ramsar
 - Ancient Woodland
 - CRoW Common Land
 - Greenspace
 - Green Belt
 - Historic Landfill Site
 - Authorised Landfill Site
 - Statutory Main River
 - Watercourse
 - Surface Water Area

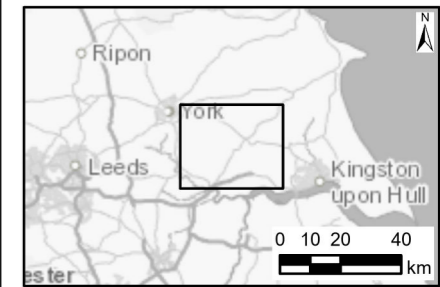

NOTES

Historic England, 2026; Environment Agency, 2026; Natural England, 2026; Lanpro, 2026; Contains OS data © Crown Copyright and database right 2018

ISSUE PURPOSE

Scoping Report

PROJECT NUMBER

60768497

FIGURE TITLE

Landscape Receptors
Landscape and Visual Appraisal (LVA)

FIGURE NUMBER

Figure 7-5

This drawing has been prepared for the use of Lanpro's client. It may not be used, modified, reproduced or relied upon by third parties, except as agreed by Lanpro or as required by law. Lanpro accepts no responsibility, and denies any liability whatsoever, to any party that uses or relies on this drawing without Lanpro's express written consent. Do not scale this document. All measurements must be obtained from the scaled dimensions.

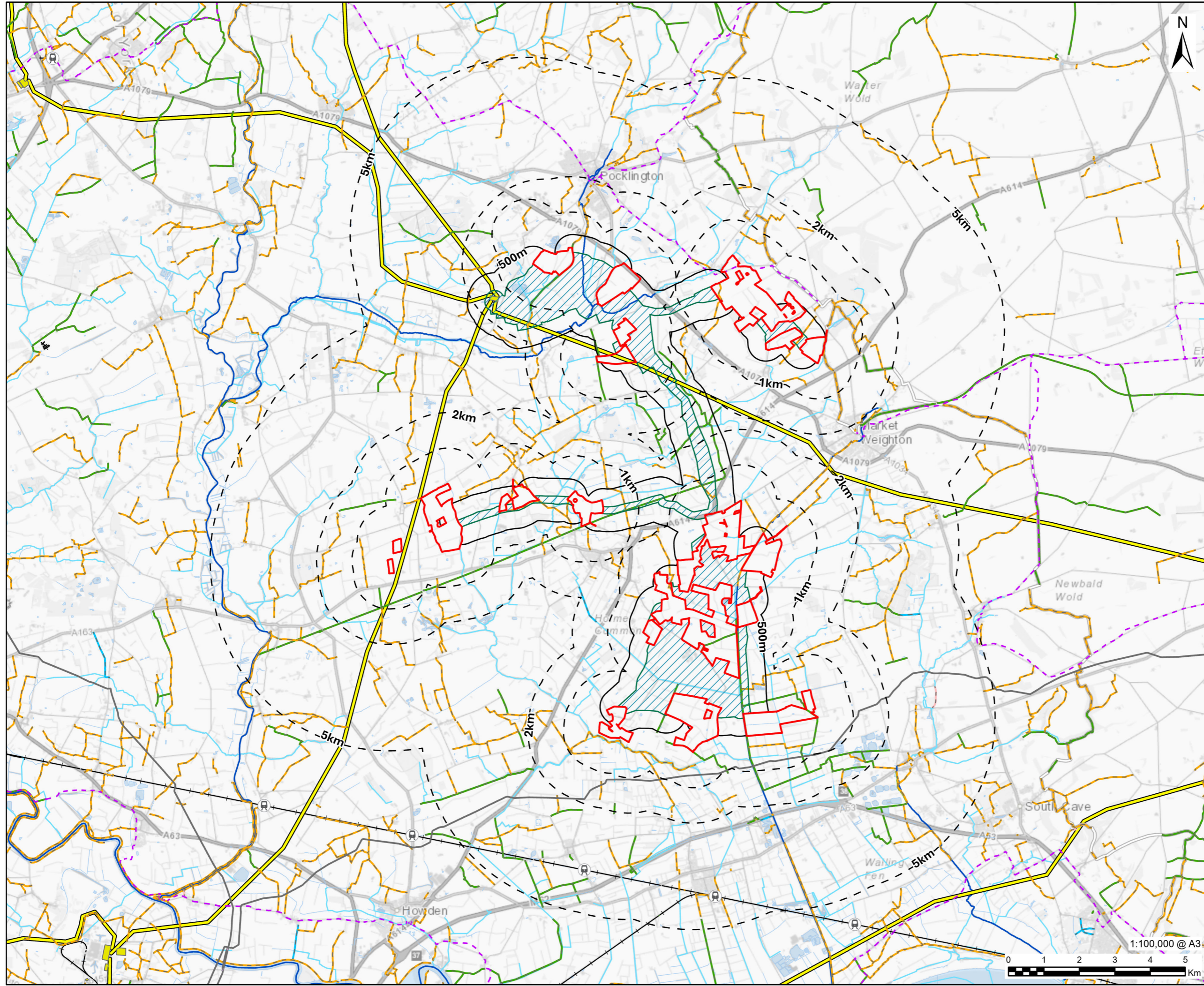

Lanpro
Stanley Harrison House
The Chocolate Works
Bishopthorpe Road
York
www.lanpro.co.uk

- Scoping Site Boundary**
- Humberhead Sites
 - Cable Route Search Corridor
- | | |
|---|--|
| <ul style="list-style-type: none"> Study Areas Cable Route Corridor Study Area Railway Station Railway National Cycle Network National Trail National Grid Gas Pipeline National Grid Substation | <ul style="list-style-type: none"> National Grid 400kV Overhead Line Statutory Main River Watercourse Surface Water Area <p>Public Right of Way (PRoW)</p> <ul style="list-style-type: none"> Byway Open to All Traffic Bridleway Footpath Restricted Byway |
|---|--|

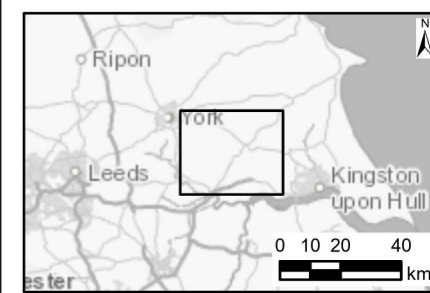

NOTES

Historic England, 2026; Environment Agency, 2026; Natural England, 2026; Lanpro, 2026; Contains OS data © Crown Copyright and database right 2018

ISSUE PURPOSE

Scoping Report

PROJECT NUMBER

60768497

FIGURE TITLE

Visual Receptors
Landscape and Visual Appraisal (LVA)

FIGURE NUMBER

Figure 7-6

1:100,000 @ A3

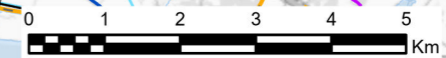

This drawing has been prepared for the use of Lanpro's client. It may not be used, modified, reproduced or relied upon by third parties, except as agreed by Lanpro or as required by law. Lanpro accepts no responsibility, and denies any liability whatsoever, to any party that uses or relies on this drawing without Lanpro's express written consent. Do not scale this document. All measurements must be obtained from the scaled dimensions.

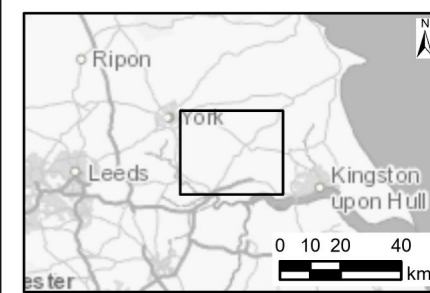
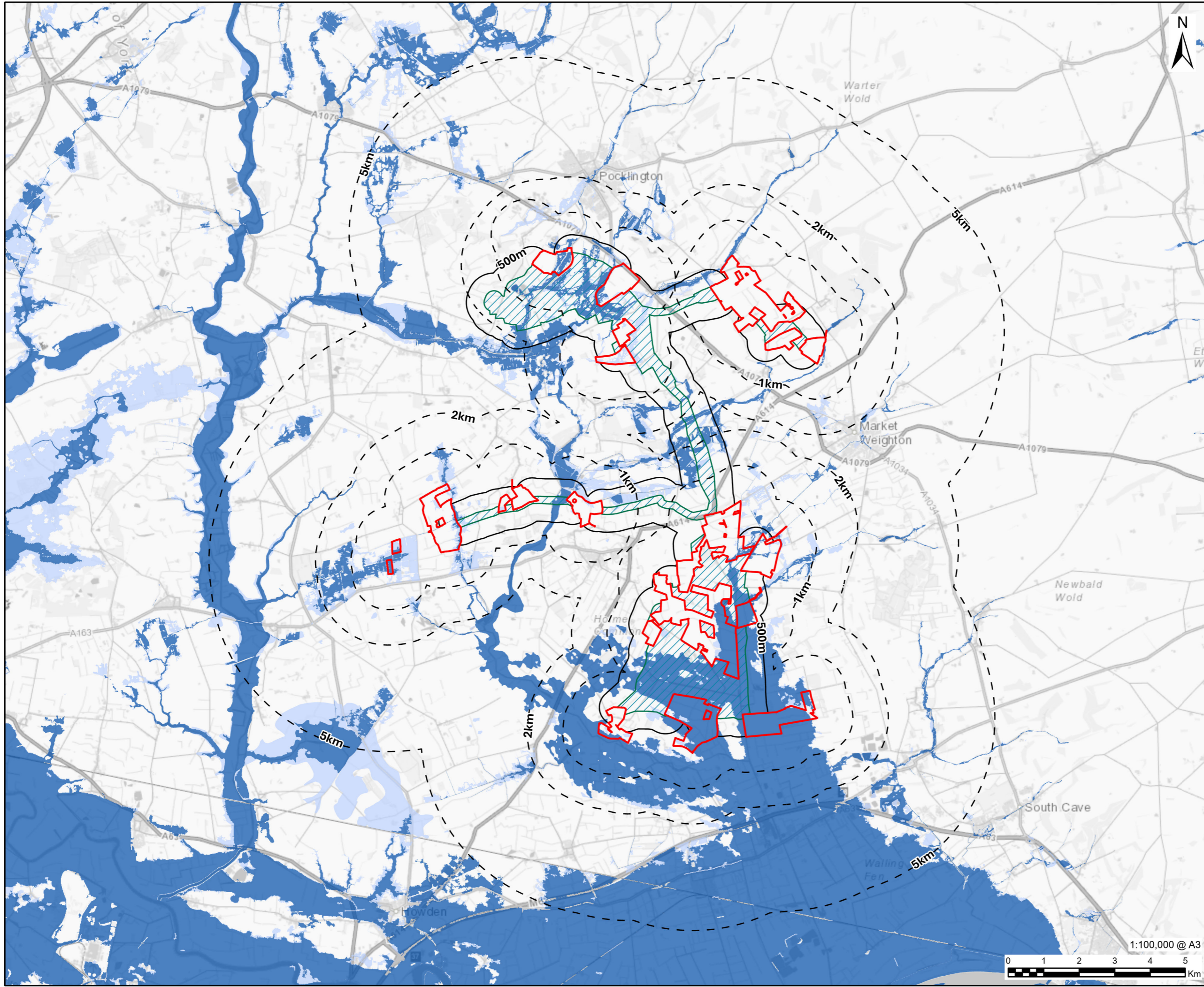

NOTES
Environment Agency, 2026; Lanpro, 2026; Contains OS data © Crown Copyright and database right 2018

ISSUE PURPOSE
Scoping Report

PROJECT NUMBER
60768497

FIGURE TITLE
Flood Risk Landscape and Visual Appraisal (LVA)

FIGURE NUMBER
Figure 7-7



This drawing has been prepared for the use of Lanpro's client. It may not be used, modified, reproduced or relied upon by third parties, except as agreed by Lanpro or as required by law. Lanpro accepts no responsibility, and denies any liability whatsoever, to any party that uses or relies on this drawing without Lanpro's express written consent. Do not scale this document. All measurements must be obtained from the stated dimensions.

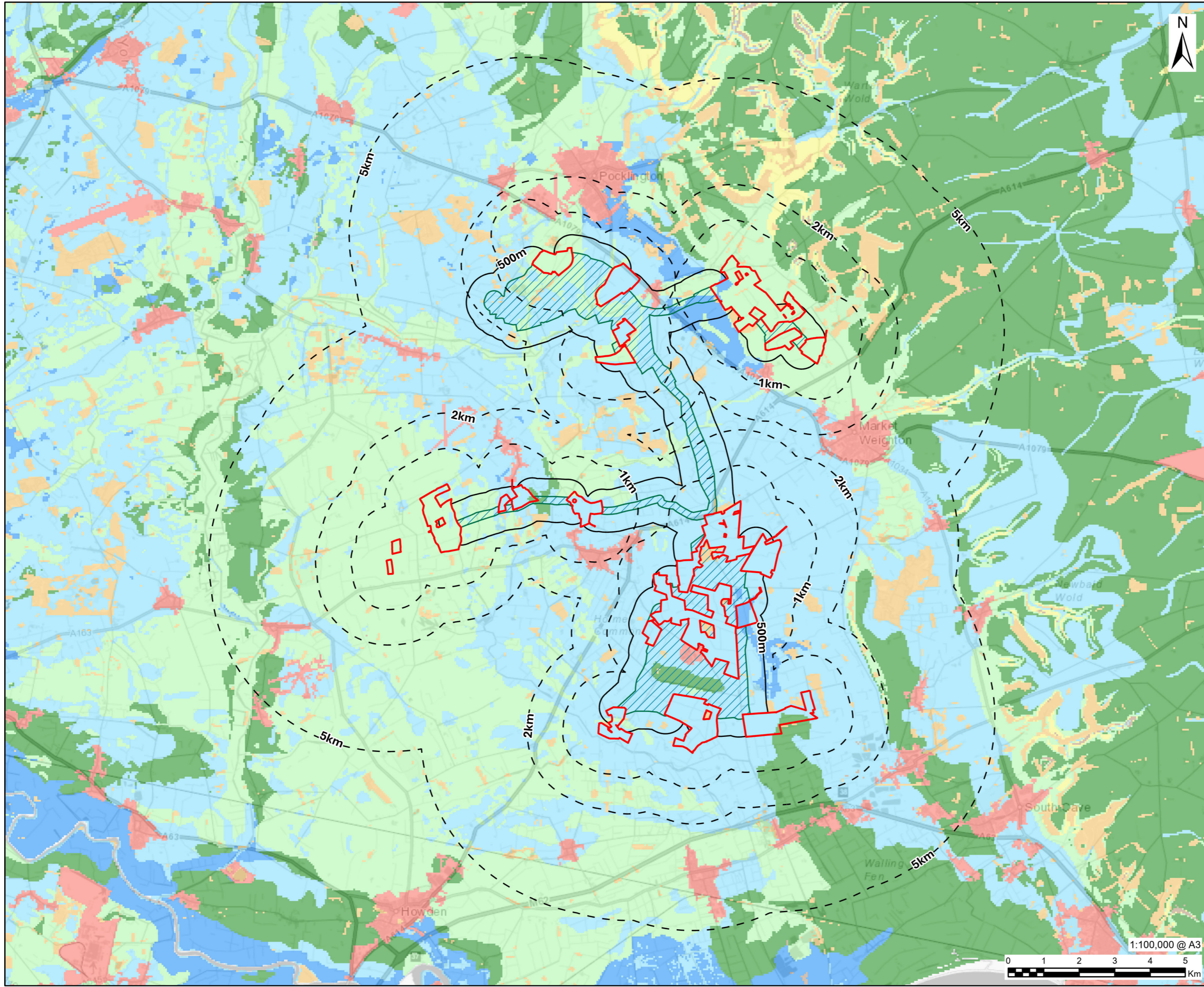

Lanpro
Stanley Harrison House
The Chocolate Works
Bishopthorpe Road
York
www.lanpro.co.uk

- Scoping Site Boundary**
- Humberhead Sites
 - Cable Route Search Corridor
- Study Areas**
- Study Areas
 - Cable Route Corridor Study Area
- Predictive Agricultural Land Classification**
- Grade 1
 - Grade 2
 - Grade 3a
 - Grade 3b
 - Grade 4
 - Grade 5
 - N/A
 - Urban

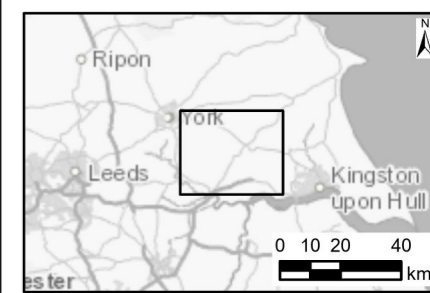

NOTES

Environment Agency, 2026; Lanpro, 2026; Contains OS data © Crown Copyright and database right 2018

ISSUE PURPOSE

Scoping Report

PROJECT NUMBER

60768497

FIGURE TITLE

Agricultural Land Classification (ALC)
Landscape and Visual Appraisal (LVA)

FIGURE NUMBER

Figure 7-8

1:100,000 @ A3



This drawing has been prepared for the use of Lanpro's client. It may not be used, modified, reproduced or relied upon by third parties, except as agreed by Lanpro or as required by law. Lanpro accepts no responsibility, and denies any liability whatsoever, to any party that uses or relies on this drawing without Lanpro's express written consent. Do not scale this document. All measurements must be obtained from the scaled dimensions.

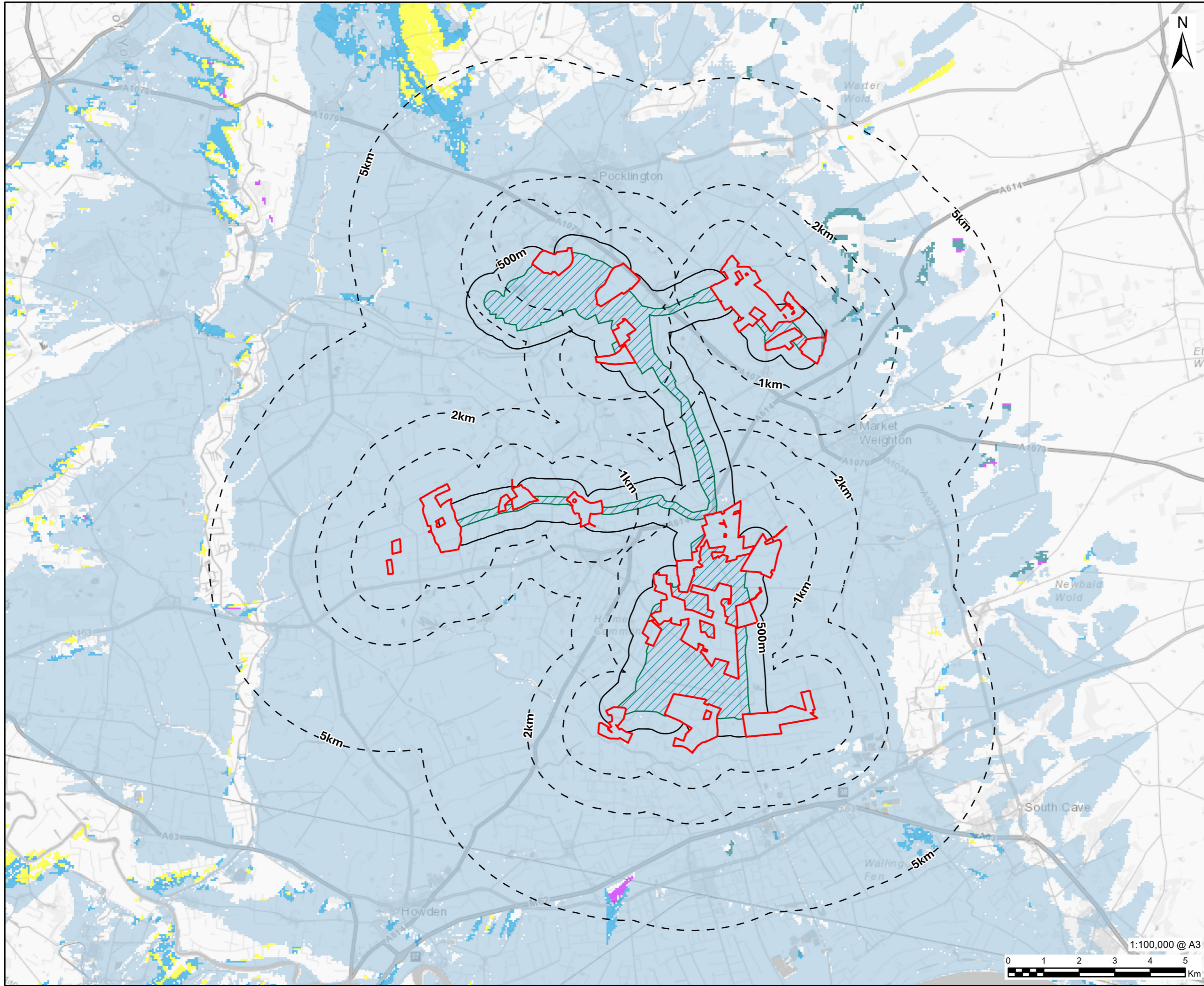

Lanpro
Stanley Harrison House
The Chocolate Works
Bishopthorpe Road
York
www.lanpro.co.uk

Scoping Site Boundary

- Humberhead Sites
- Cable Route Search Corridor

Study Areas

- Study Areas
- Cable Route Corridor Study Area

Bare Earth ZTV

Views of proposed development theoretically visible

- 400kV substation only
- 132kV substation only
- 400kV and 132kV substations
- 132kV substation and solar PV areas
- All

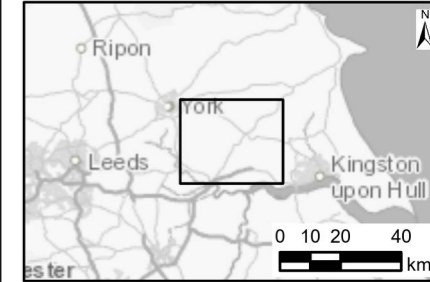

NOTES

- 1) Zone of theoretical visibility (ZTV) has been generated using the Environment Agency's 2m DTM (2022) which takes no account of screening effects such as vegetation, buildings and other structures.
- 2) This ZTV was produced to indicate theoretical visibility as a worst case, with an assumption that the proposed development would fill the full extent of the development area at a maximum panel height of 4.5m, a 132kV substation height of 10m and a 400kV substation height of 15m, with an observer height of 1.7m

Environment Agency, 2026; Lanpro, 2026; Contains OS data © Crown Copyright and database right 2018

ISSUE PURPOSE

Scoping Report

PROJECT NUMBER

60768497

FIGURE TITLE

Bare Earth Zone of Theoretical Visibility (ZTV)
Landscape and Visual Appraisal (LVA)

FIGURE NUMBER

Figure 7-9



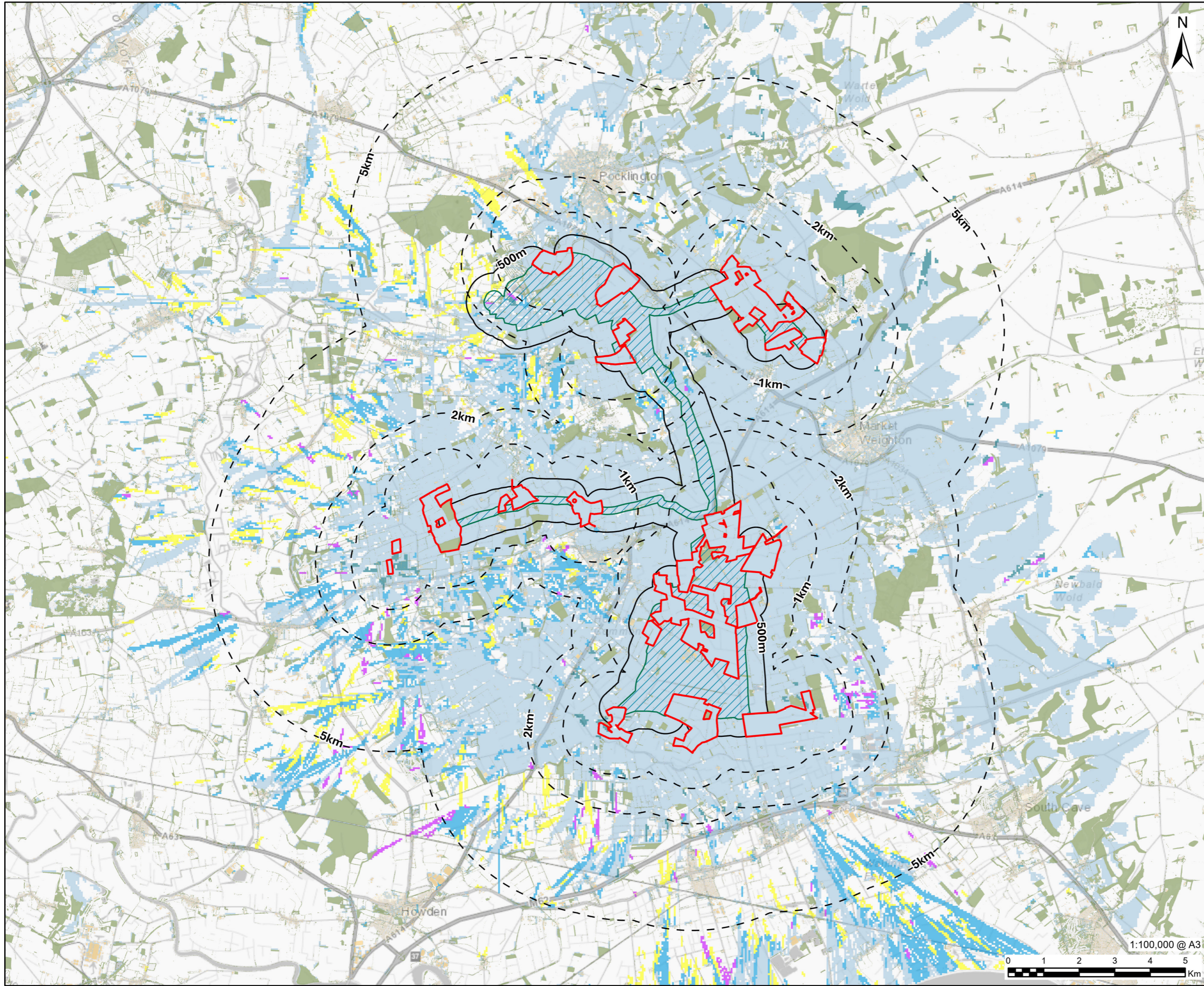

Lanpro
Stanley Harrison House
The Chocolate Works
Bishopthorpe Road
York
www.lanpro.co.uk

- Scoping Site Boundary**
- Humberhead Sites
 - Cable Route Search Corridor
- Study Areas**
- Cable Route Corridor Study Area
 - Building
 - Vegetation
- Augmented ZTV**
Views of proposed development theoretically visible
- 400kV substation only
 - 132kV substation only
 - 400kV and 132kV substations
 - 132kV substation and solar PV areas

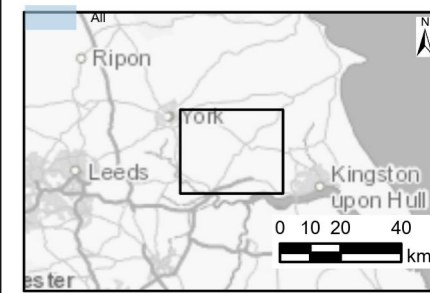

NOTES

1) Zone of theoretical visibility (ZTV) has been generated using Forestry Commission's National Forest Inventory (NFI) and National Trees Outside Woodland Map (NTOWM) datasets, Ordnance Survey's Open Local Buildings dataset and the Environment Agency's 2m DTM and 2m DSM (2022) to take account of screening effects such as vegetation, buildings and other structures. Vegetation heights were based on the mean height recorded in the NTOWM or 12m in the NFI. Building heights were calculated based on the difference between the DSM and DTM within building footprints.

2) The ZTV was produced to indicate theoretical visibility as a worst case, with an assumption that the proposed development would fill the full extent of the development area at a maximum panel height of 4.5m, a 132kV substation height of 10m and a 400kV substation height of 15m, with an observer height of 1.7m

Environment Agency, 2026; Lanpro, 2026; Contains OS data © Crown Copyright and database right 2018

ISSUE PURPOSE

Scoping Report

PROJECT NUMBER

60768497

FIGURE TITLE

Augmented Zone of Theoretical Visibility (ZTV) Landscape and Visual Appraisal (LVA)

FIGURE NUMBER

Figure 7-10

1:100,000 @ A3



This drawing has been prepared for the use of Lanpro's client. It may not be used, modified, reproduced or relied upon by third parties, except as agreed by Lanpro or as required by law. Lanpro accepts no responsibility, and denies any liability whatsoever, to any party that uses or relies on this drawing without Lanpro's express written consent. Do not scale this document. All measurements must be obtained from the scaled dimensions.

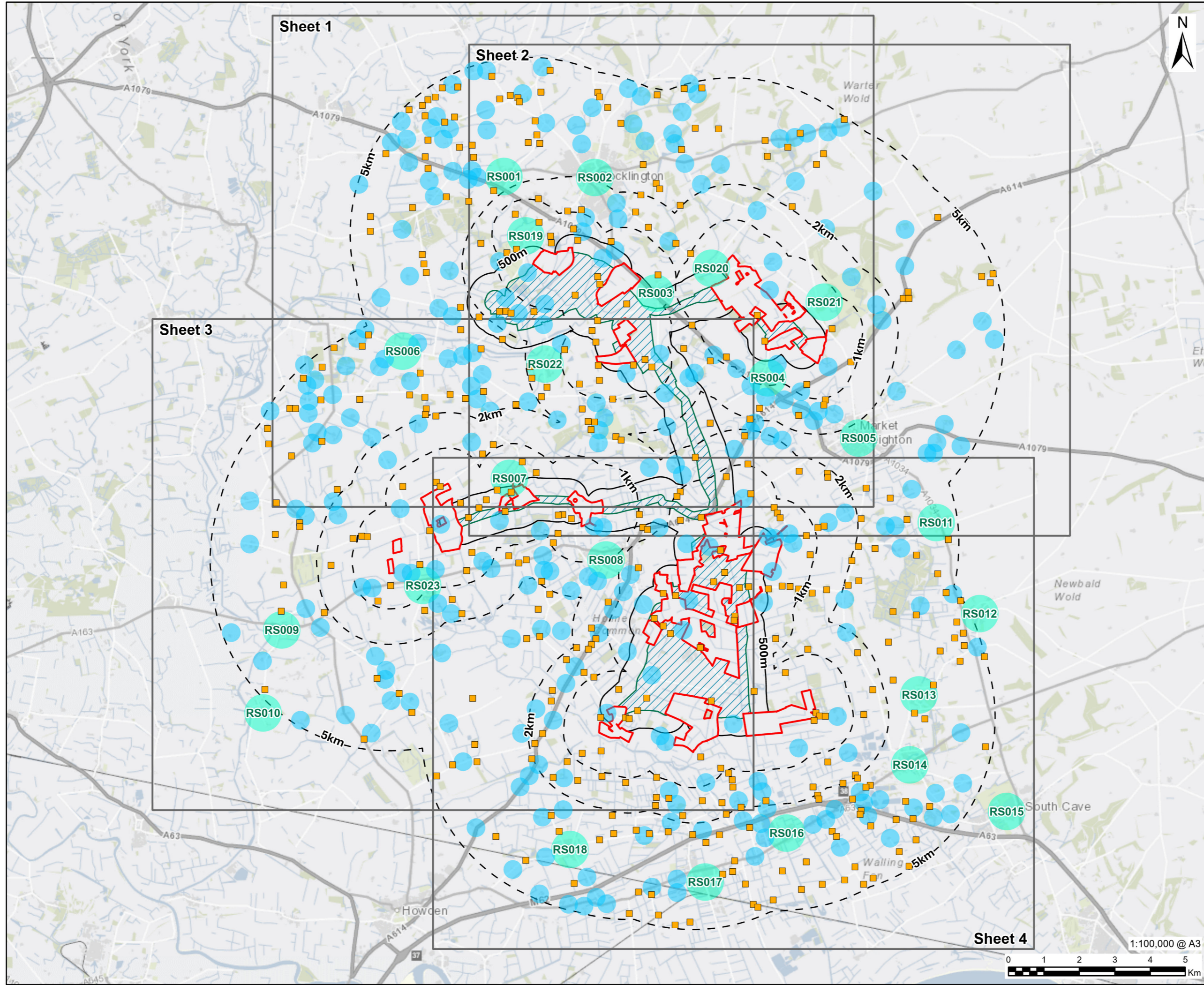

Lanpro
Stanley Harrison House
The Chocolate Works
Bishopthorpe Road
York
www.lanpro.co.uk

- Scoping Site Boundary**
- Humberhead Sites
 - Cable Route Search Corridor
- Study Areas**
- Study Areas
 - Cable Route Corridor Study Area
 - Sheet Index
- Private Receptors**
- Settlement
 - Group
 - Single

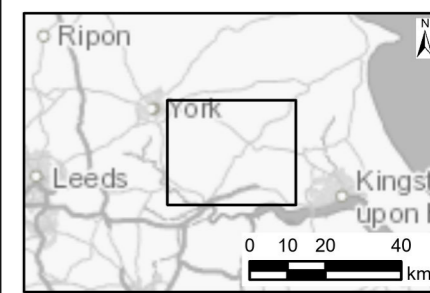

NOTES

Lanpro, 2026; Contains OS data © Crown Copyright and database right 2018

ISSUE PURPOSE

Scoping Report

PROJECT NUMBER

60768497

FIGURE TITLE

Private Receptors
Landscape and Visual Appraisal (LVA)

FIGURE NUMBER

Figure 7-11

1:100,000 @ A3

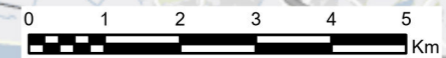

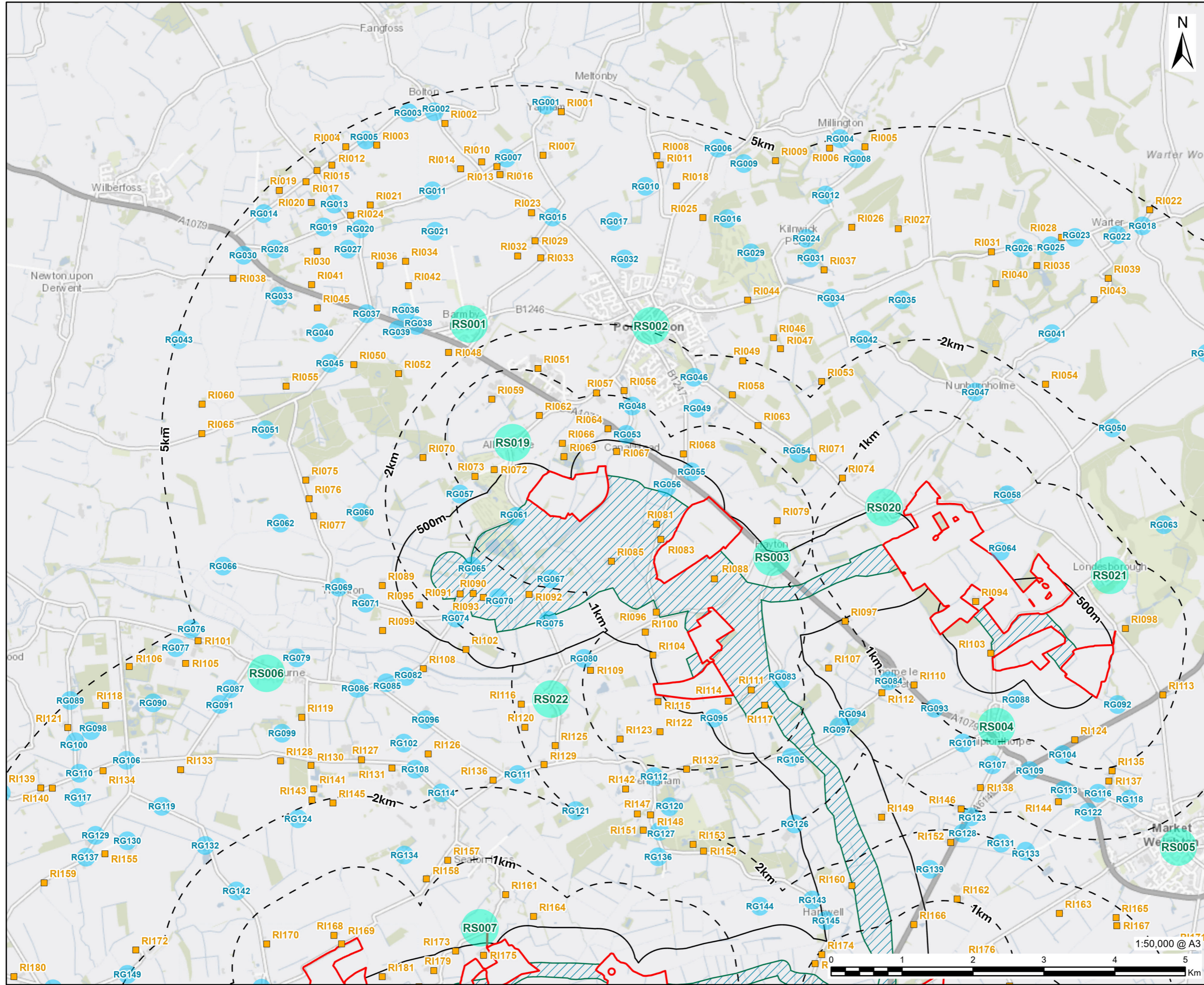

Lanpro
Stanley Harrison House
The Chocolate Works
Bishopthorpe Road
York
www.lanpro.co.uk

- Scoping Site Boundary**
- Humberhead Sites
 - Cable Route Search Corridor
- Study Areas**
- Study Areas
 - Cable Route Corridor Study Area
- Private Receptors**
- Settlement
 - Group
 - Single

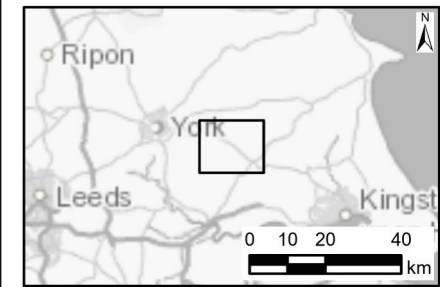

NOTES

Lanpro, 2026; Contains OS data © Crown Copyright and database right 2018

ISSUE PURPOSE

Scoping Report

PROJECT NUMBER

60768497

FIGURE TITLE

Private Receptors: Sheet 1 of 4
Landscape and Visual Appraisal (LVA)

FIGURE NUMBER

Figure 7-11-1

1:50,000 @ A3

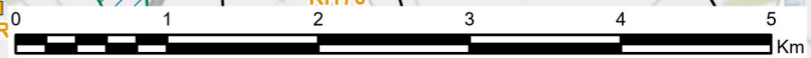

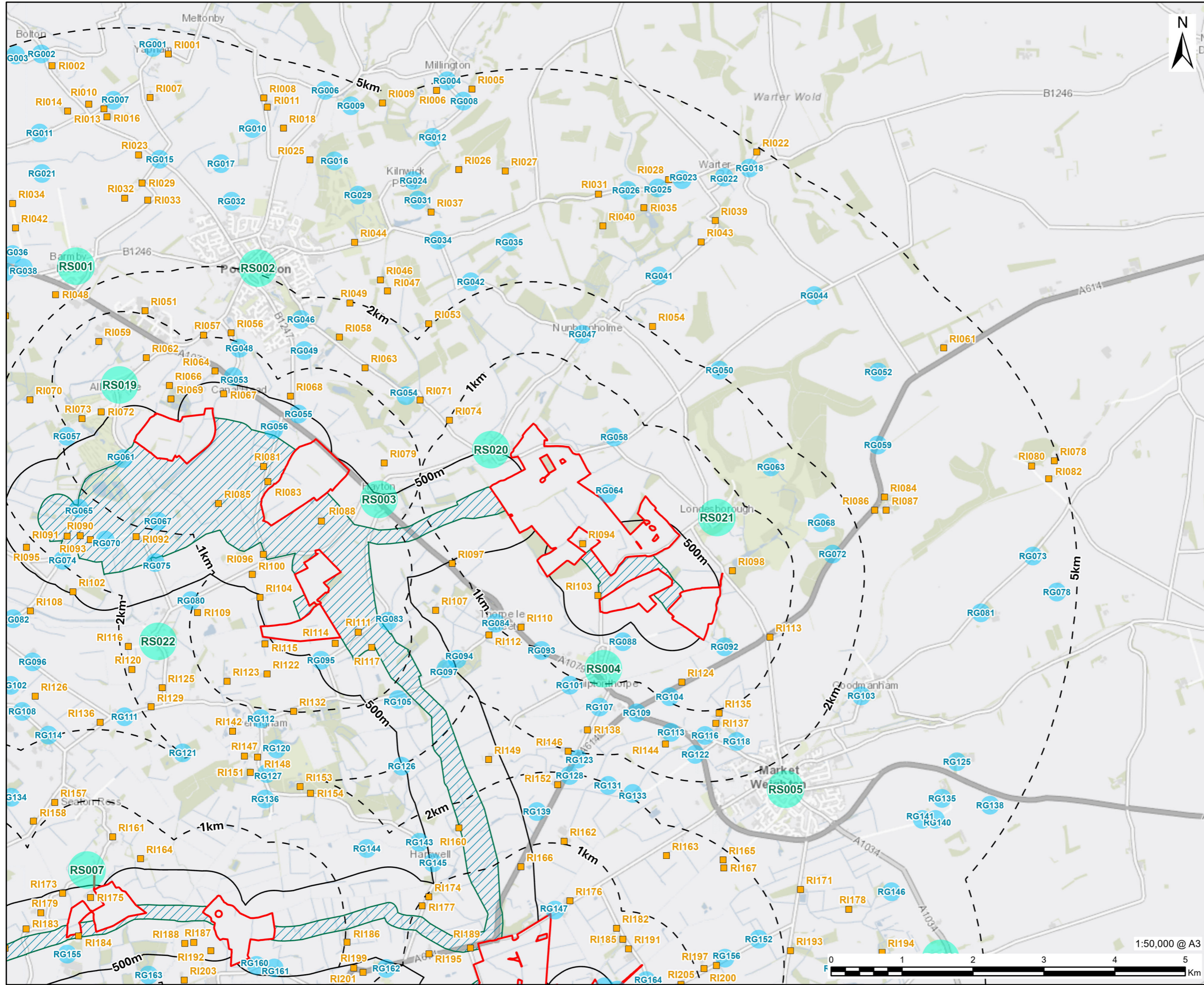

LEGEND

- Scoping Site Boundary**
 - Humberhead Sites
 - Cable Route Search Corridor
- Study Areas**
 - Study Areas
 - Cable Route Corridor Study Area
- Private Receptors**
 - Settlement
 - Group
 - Single

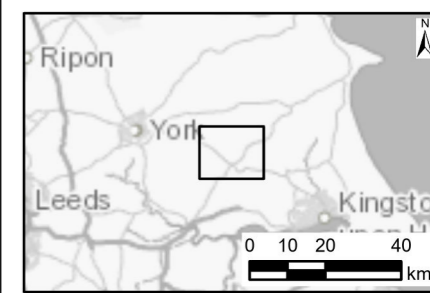

NOTES
Lanpro, 2026; Contains OS data © Crown Copyright and database right 2018

ISSUE PURPOSE
Scoping Report

PROJECT NUMBER
60768497

FIGURE TITLE
Private Receptors: Sheet 2 of 4
Landscape and Visual Appraisal (LVA)

FIGURE NUMBER
Figure 7-11-2

1:50,000 @ A3



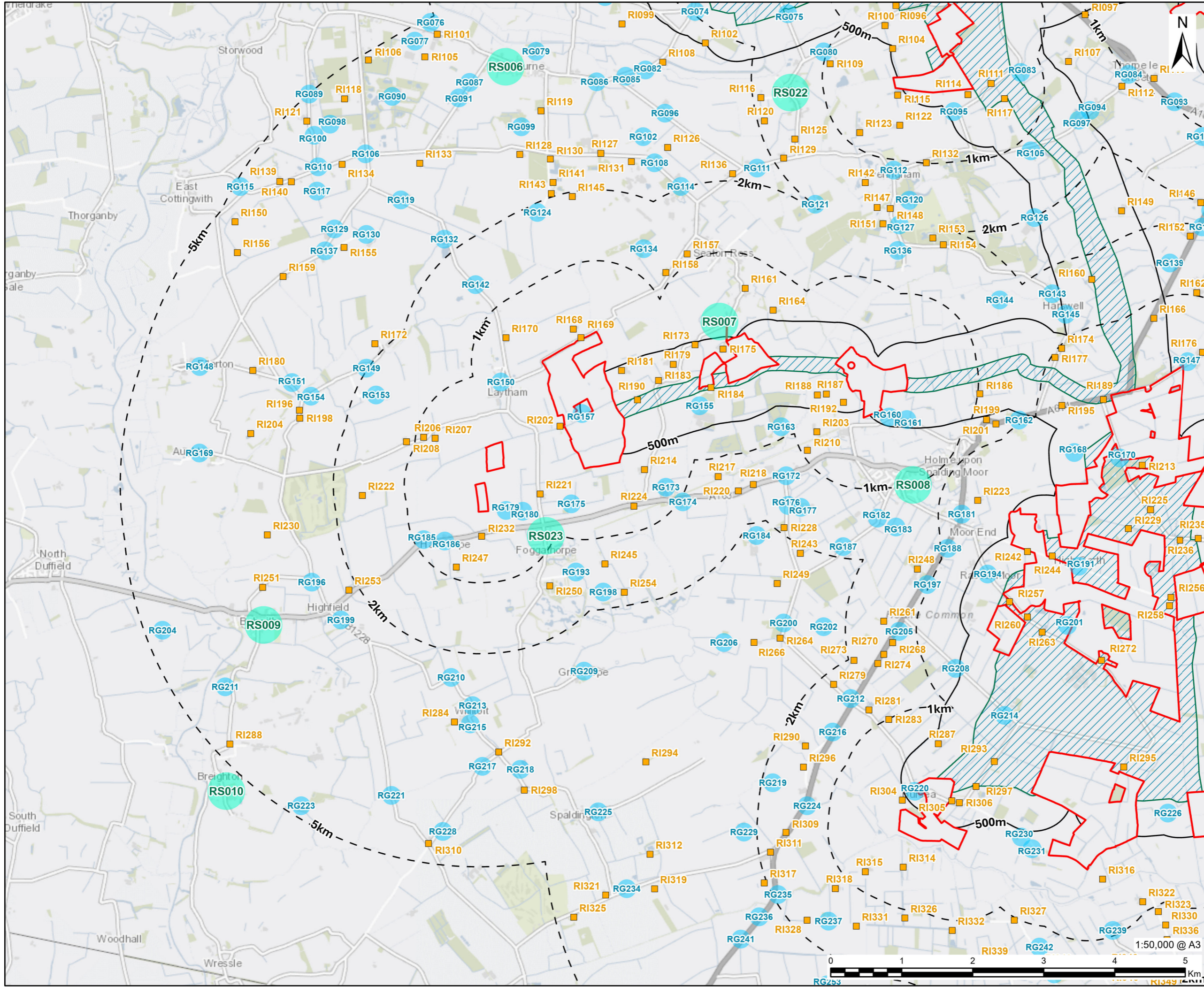

- Scoping Site Boundary**
- Humberhead Sites
 - Cable Route Search Corridor
- Study Areas**
- Study Areas
 - Cable Route Corridor Study Area
- Private Receptors**
- Settlement
 - Group
 - Single

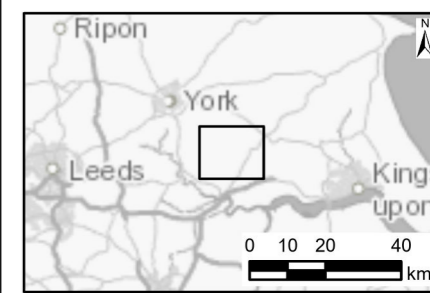

NOTES

Lanpro, 2026; Contains OS data © Crown Copyright and database right 2018

ISSUE PURPOSE

Scoping Report

PROJECT NUMBER

60768497

FIGURE TITLE

Private Receptors: Sheet 3 of 4
Landscape and Visual Appraisal (LVA)

FIGURE NUMBER

Figure 7-11-3

This drawing has been prepared for the use of Lanpro's client. It may not be used, modified, reproduced or relied upon by third parties, except as agreed by Lanpro or as required by law. Lanpro accepts no responsibility, and denies any liability whatsoever, to any party that uses or relies on this drawing without Lanpro's express written consent. Do not scale this document. All measurements must be obtained from the stated dimensions.

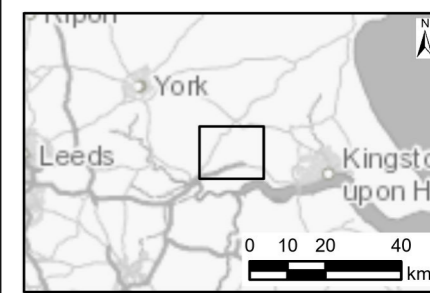
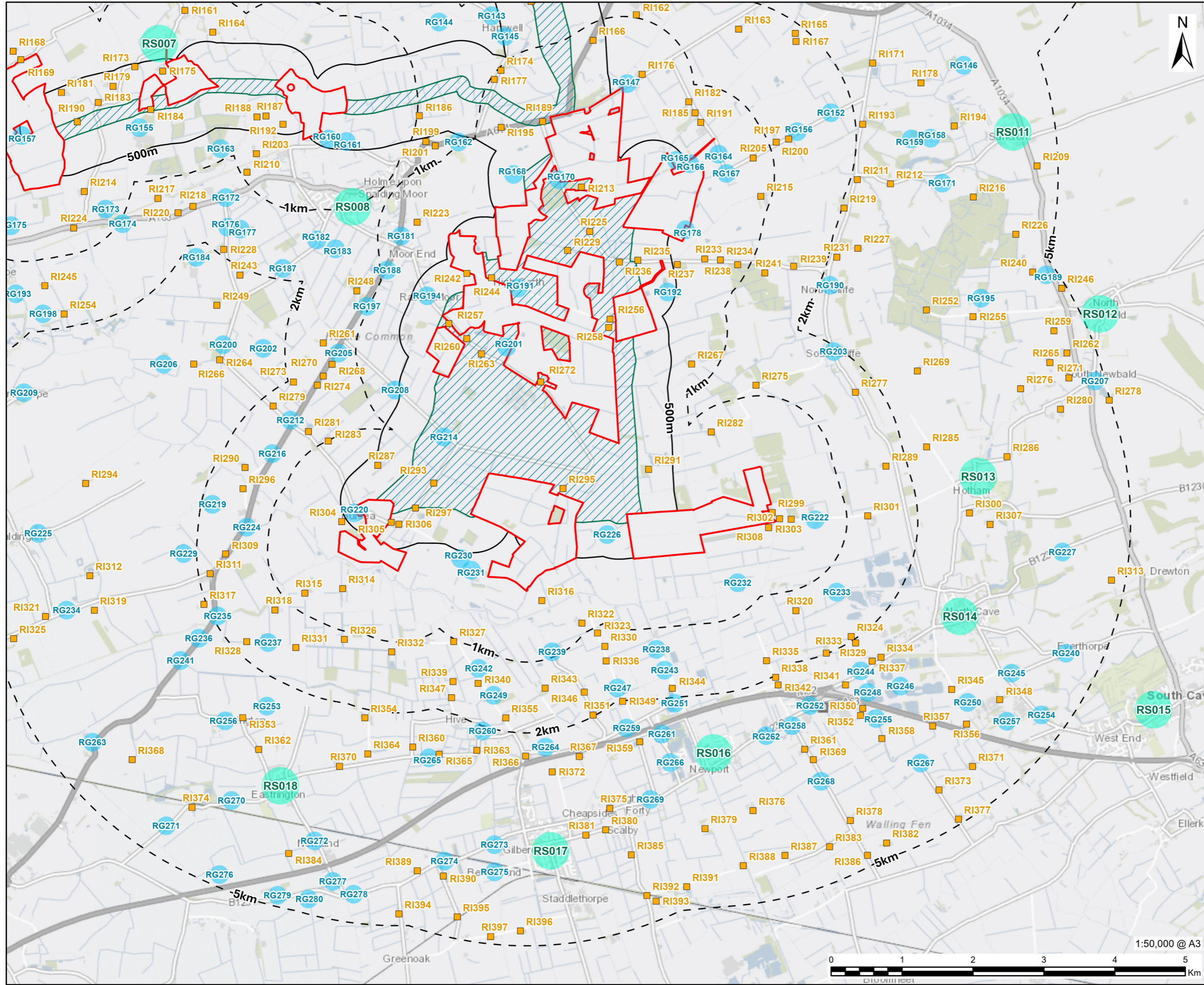

NOTES
Lanpro, 2026; Contains OS data © Crown Copyright and database right 2018

ISSUE PURPOSE
Scoping Report

PROJECT NUMBER
60768497

FIGURE TITLE
Private Receptors: Sheet 4 of 4
Landscape and Visual Appraisal (LVA)

FIGURE NUMBER
Figure 7-11-4



1:50,000 @ A3

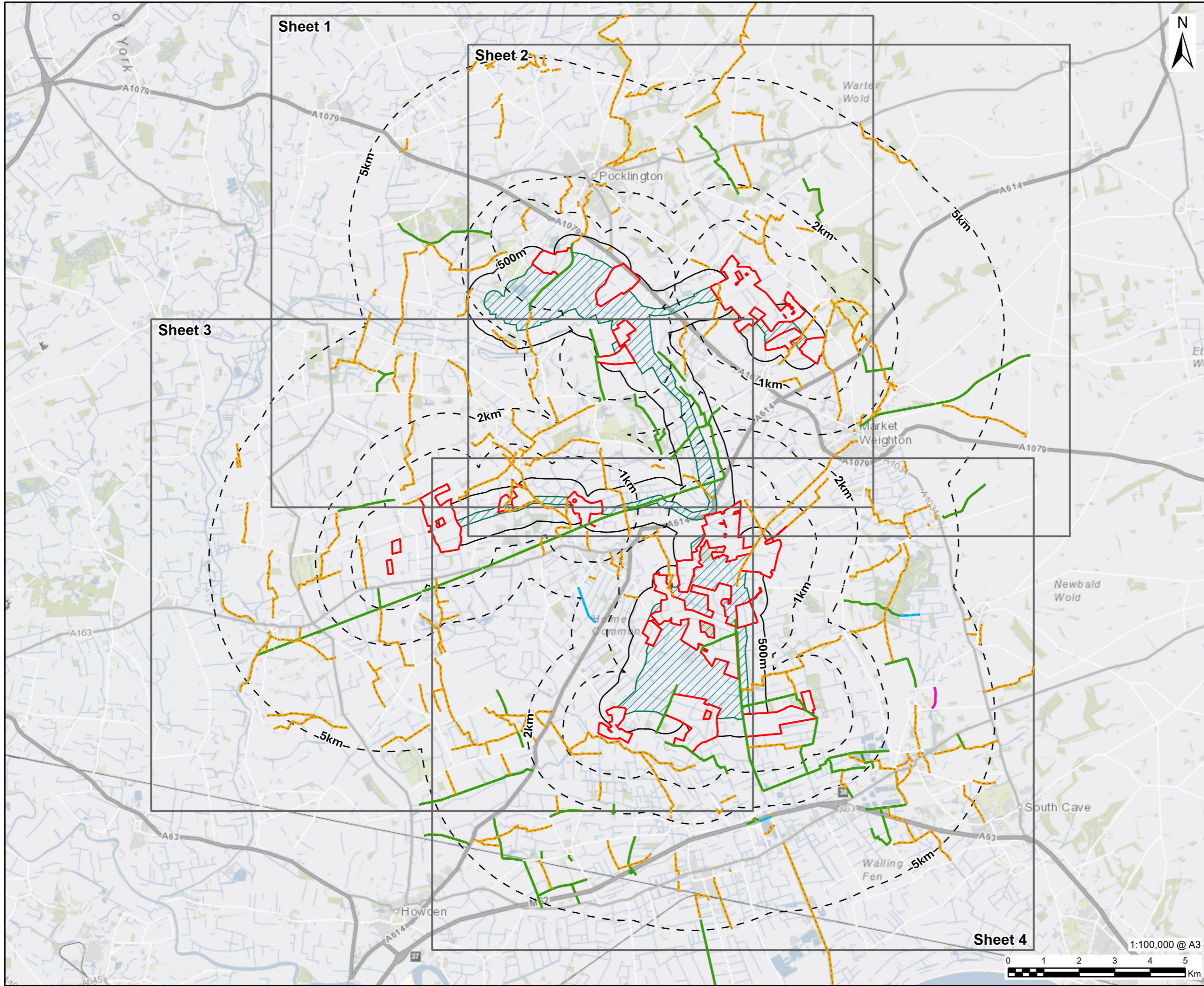

Lanpro
Stanley Harrison House
The Chocolate Works
Bishopthorpe Road
York
www.lanpro.co.uk

- Scoping Site Boundary**
- Humberhead Sites
 - Cable Route Search Corridor
- Study Areas**
- Study Areas
 - Cable Route Corridor Study Area
 - Sheet Index
- Public Receptors**
- Byway Open to All Traffic
 - Bridleway
 - Footpath
 - Restricted Byway

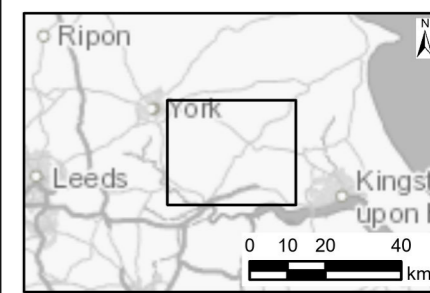

NOTES

Lanpro, 2026; Contains OS data © Crown Copyright and database right 2018

ISSUE PURPOSE

Scoping Report

PROJECT NUMBER

60768497

FIGURE TITLE

Public Receptors
Landscape and Visual Appraisal (LVA)

FIGURE NUMBER

Figure 7-12

This drawing has been prepared for the use of Lanpro's client. It may not be used, modified, reproduced or relied upon by third parties, except as agreed by Lanpro or as required by law. Lanpro accepts no responsibility, and denies any liability whatsoever, to any party that uses or relies on this drawing without Lanpro's express written consent. Do not scale this document. All measurements must be obtained from the scaled dimensions.

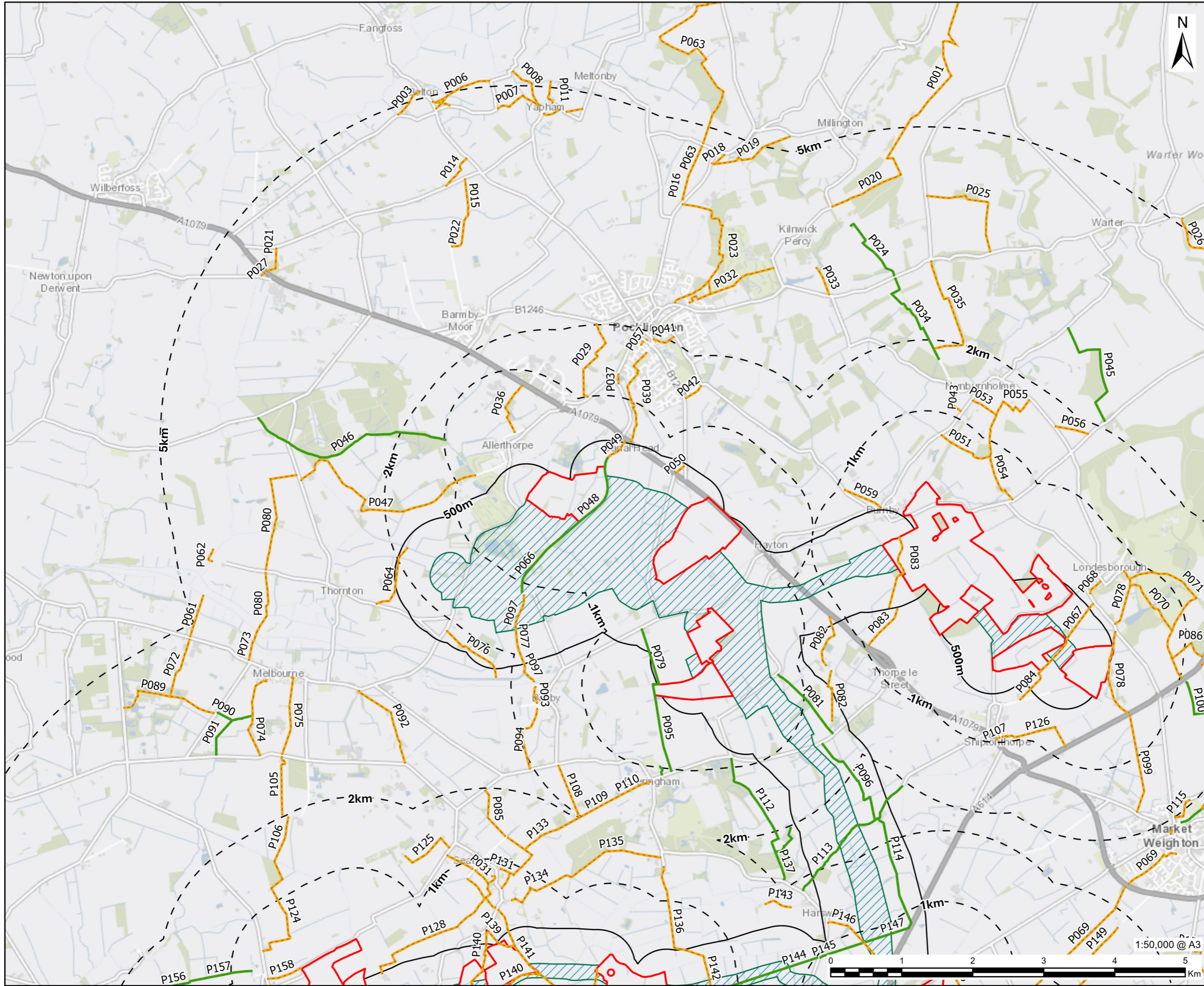

- Scoping Site Boundary**
- Humberhead Sites
 - Cable Route Search Corridor
- Study Areas**
- Study Areas
 - Cable Route Corridor Study Area
- Public Receptors**
- Byway Open to All Traffic
 - Bridleway
 - Footpath
 - Restricted Byway

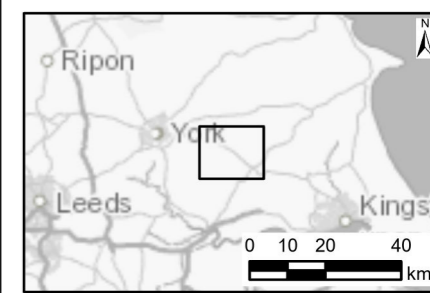

NOTES
Lanpro, 2026; Contains OS data © Crown Copyright and database right 2018

ISSUE PURPOSE

Scoping Report

PROJECT NUMBER

60768497

FIGURE TITLE

Public Receptors: Sheet 1 of 4
Landscape and Visual Appraisal (LVA)

FIGURE NUMBER

Figure 7-12-1

This drawing has been prepared for the use of Lanpro's client. It may not be used, modified, reproduced or relied upon by third parties, except as agreed by Lanpro or as required by law. Lanpro accepts no responsibility, and denies any liability whatsoever, to any party that uses or relies on this drawing without Lanpro's express written consent. Do not scale this document. All measurements must be obtained from the scaled dimensions.

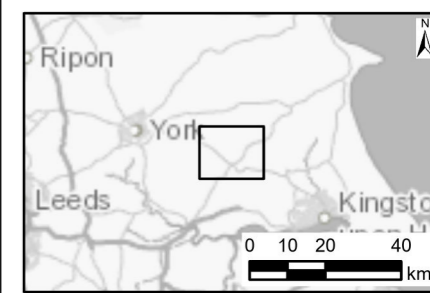
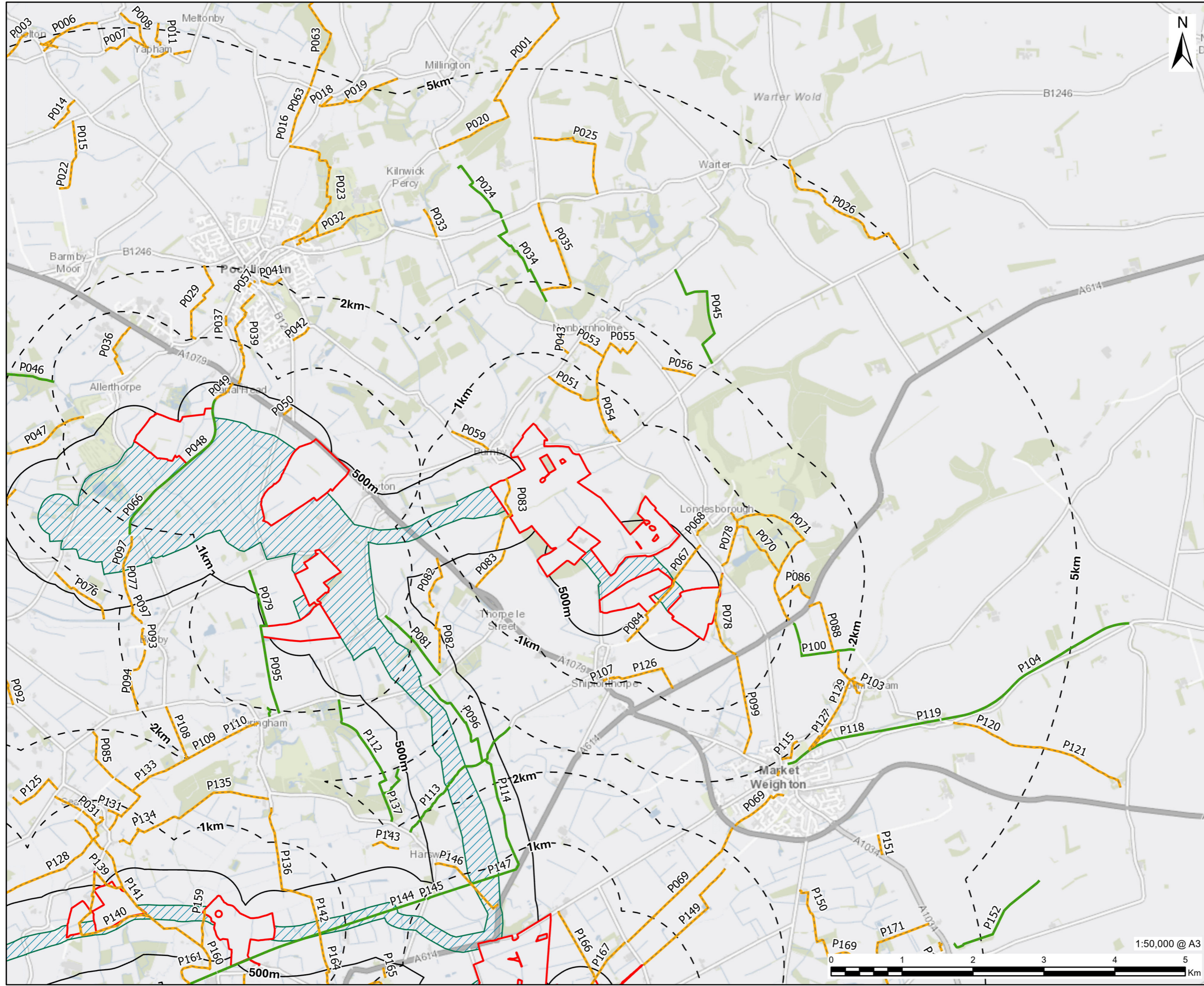

1:50,000 @ A3



This drawing has been prepared for the use of Lanpro's client. It may not be used, modified, reproduced or relied upon by third parties, except as agreed by Lanpro or as required by law. Lanpro accepts no responsibility, and denies any liability whatsoever, to any party that uses or relies on this drawing without Lanpro's express written consent. Do not scale this document. All measurements must be obtained from the scaled dimensions.

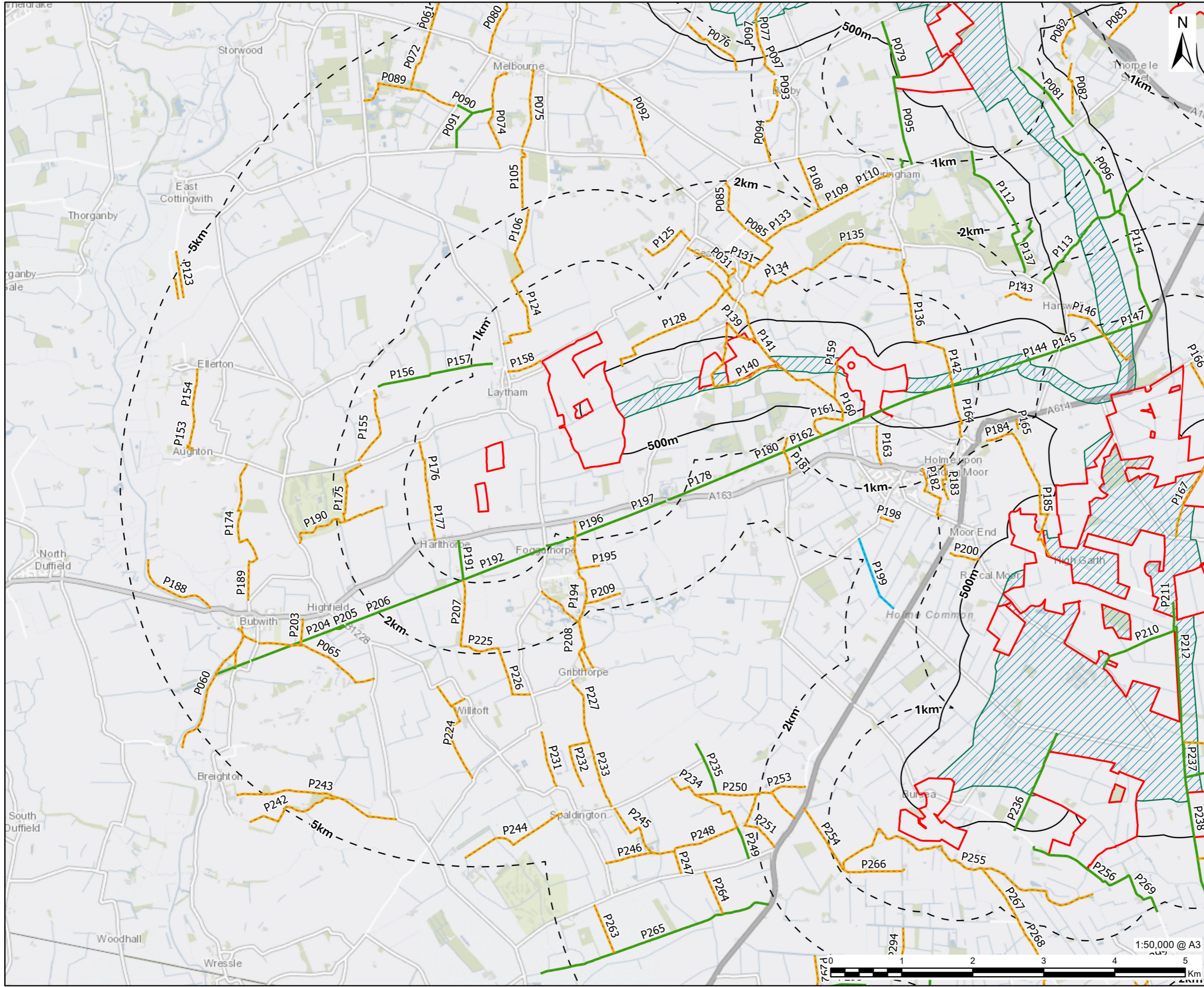

Lanpro
Stanley Harrison House
The Chocolate Works
Bishopthorpe Road
York
www.lanpro.co.uk

- Scoping Site Boundary**
- Humberhead Sites
 - Cable Route Search Corridor
- Study Areas**
- Study Areas
 - Cable Route Corridor Study Area
- Public Receptors**
- Byway Open to All Traffic
 - Bridleway
 - Footpath
 - Restricted Byway

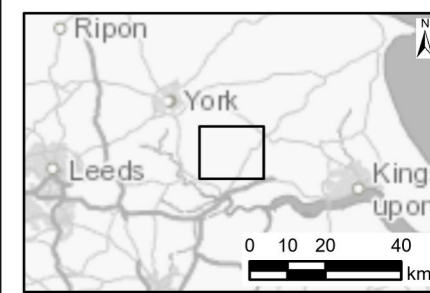

NOTES

Lanpro, 2026; Contains OS data © Crown Copyright and database right 2018

ISSUE PURPOSE

Scoping Report

PROJECT NUMBER

60768497

FIGURE TITLE

Public Receptors: Sheet 3 of 4
Landscape and Visual Appraisal (LVA)

FIGURE NUMBER

Figure 7-12-3

1:50,000 @ A3



This drawing has been prepared for the use of Lanpro's client. It may not be used, modified, reproduced or relied upon by third parties, except as agreed by Lanpro or as required by law. Lanpro accepts no responsibility, and denies any liability whatsoever, to any party that uses or relies on this drawing without Lanpro's express written consent. Do not scale this document. All measurements must be obtained from the stated dimensions.

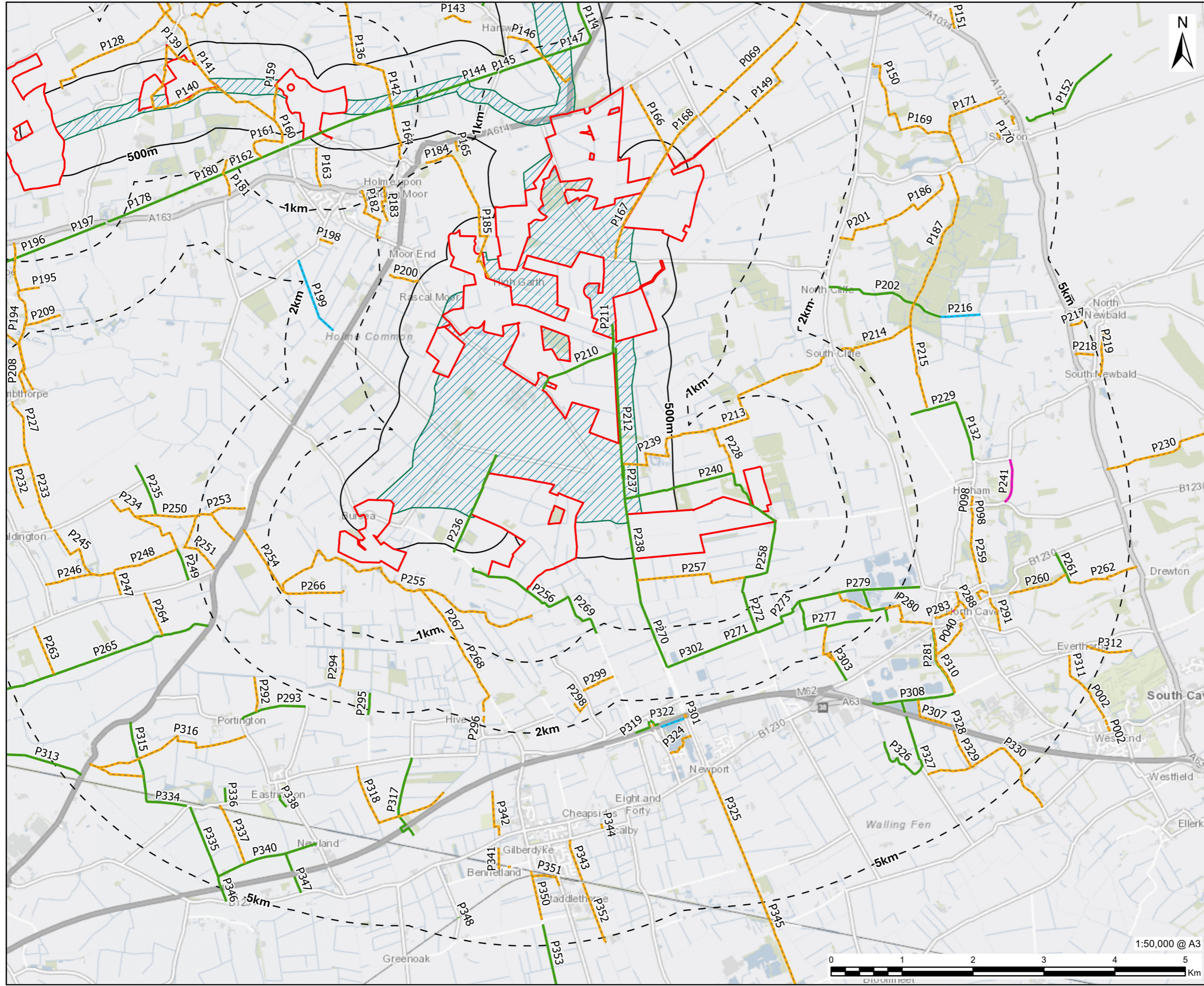

- LEGEND**
- Humberhead Sites
 - Cable Route Search Corridor
 - Study Areas
 - Cable Route Corridor Study Area
 - Public Receptors**
 - Byway Open to All Traffic
 - Bridleway
 - Footpath
 - Restricted Byway

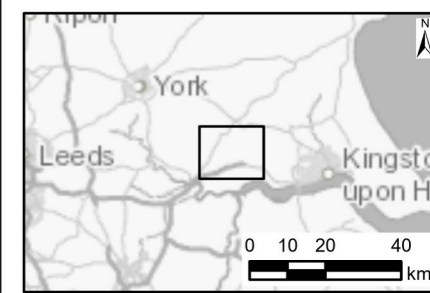

NOTES
Lanpro, 2026; Contains OS data © Crown Copyright and database right 2018

ISSUE PURPOSE
Scoping Report

PROJECT NUMBER
60768497

FIGURE TITLE
Public Receptors: Sheet 4 of 4
Landscape and Visual Appraisal (LVA)

FIGURE NUMBER
Figure 7-12-4



This drawing has been prepared for the use of Lanpro's client. It may not be used, modified, reproduced or relied upon by third parties, except as agreed by Lanpro or as required by law. Lanpro accepts no responsibility, and denies any liability whatsoever, to any party that uses or relies on this drawing without Lanpro's express written consent. Do not scale this document. All measurements must be obtained from the stated dimensions.

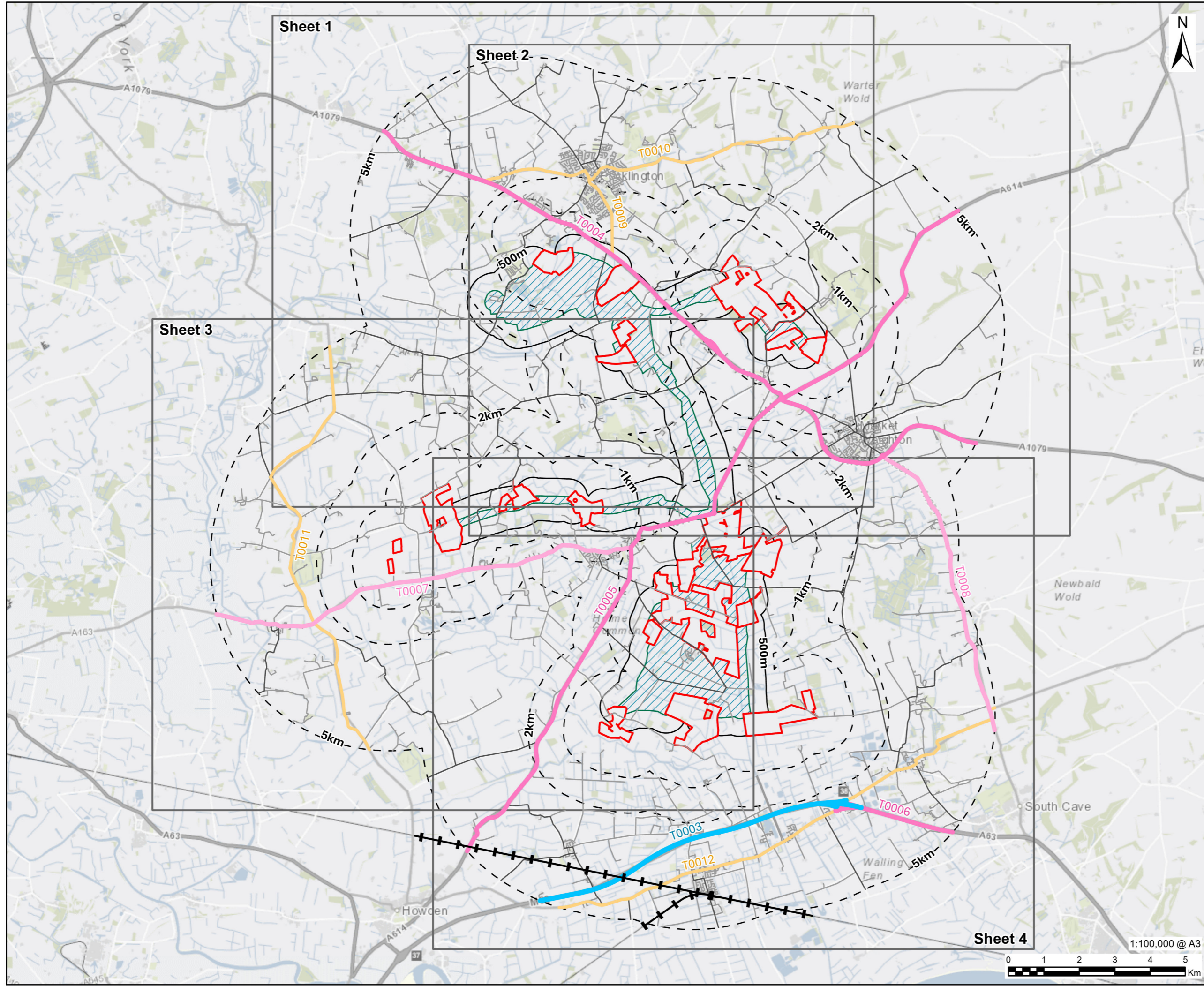

Lanpro
Stanley Harrison House
The Chocolate Works
Bishopthorpe Road
York
www.lanpro.co.uk

- Scoping Site Boundary**
- Humberhead Sites
 - Cable Route Search Corridor
- Study Areas**
- Study Areas
 - Cable Route Corridor Study Area
 - Sheet Index
- Transport Receptors**
- Rail
 - Motorway
 - Primary Road
 - A Road
 - B Road
 - Classified Unnumbered
 - Unclassified / Unknown

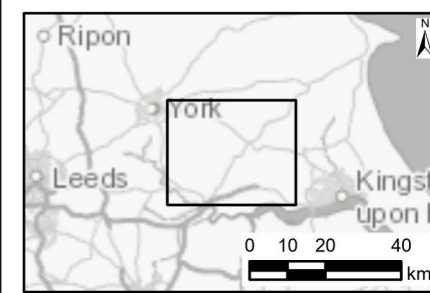

NOTES

Lanpro, 2026; Contains OS data © Crown Copyright and database right 2018

ISSUE PURPOSE

Scoping Report

PROJECT NUMBER

60768497

FIGURE TITLE

Transport Receptors
Landscape and Visual Appraisal (LVA)

FIGURE NUMBER

Figure 7-13

1:100,000 @ A3

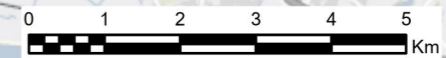

This drawing has been prepared for the use of Lanpro's client. It may not be used, modified, reproduced or relied upon by third parties, except as agreed by Lanpro or as required by law. Lanpro accepts no responsibility, and denies any liability whatsoever, to any party that uses or relies on this drawing without Lanpro's express written consent. Do not scale this document. All measurements must be obtained from the stated dimensions.

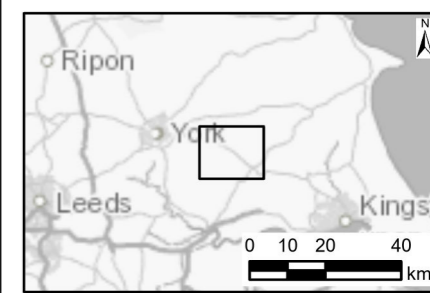
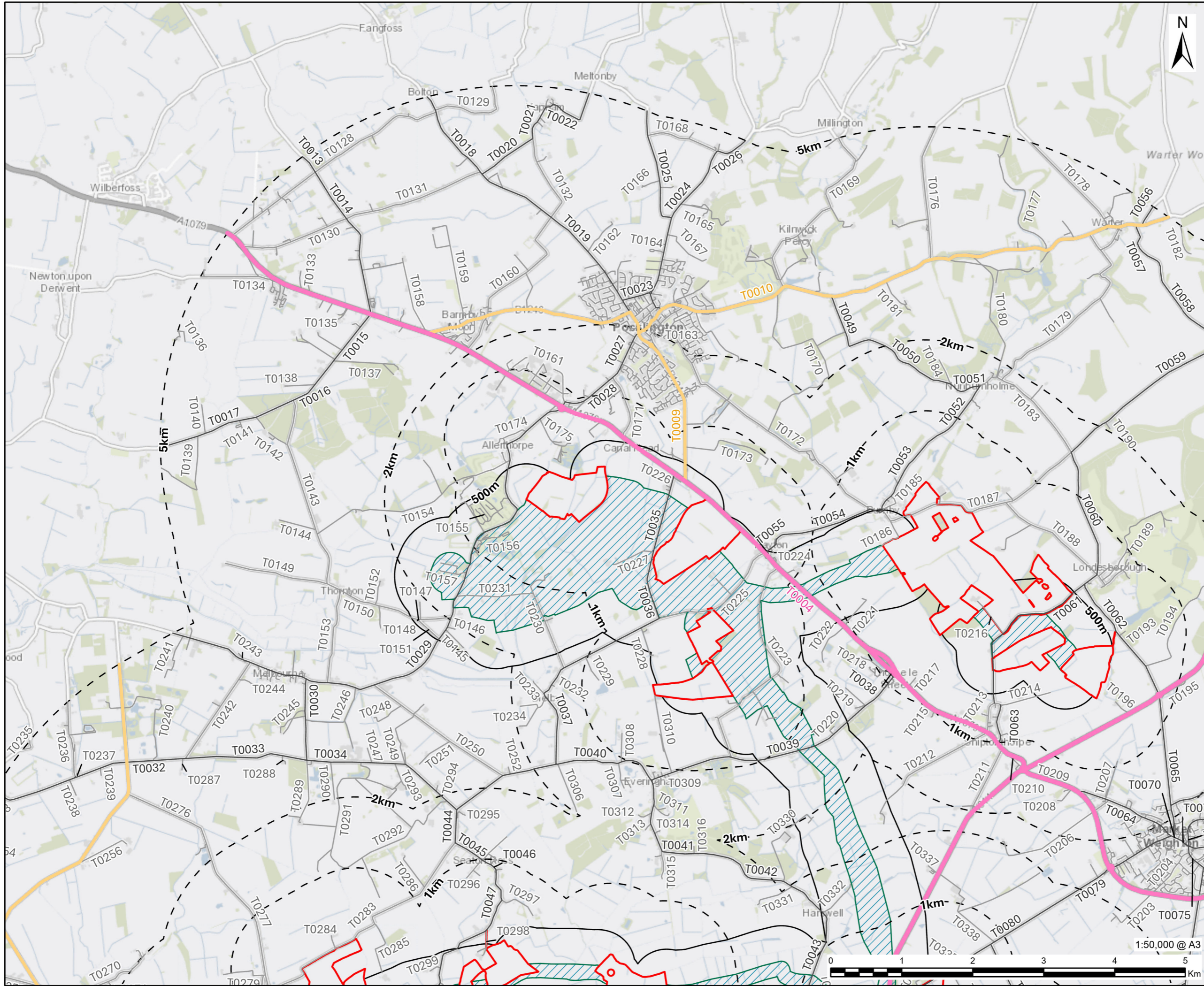

This drawing has been prepared for the use of Lanpro's client. It may not be used, modified, reproduced or relied upon by third parties, except as agreed by Lanpro or as required by law. Lanpro accepts no responsibility, and denies any liability whatsoever, to any party that uses or relies on this drawing without Lanpro's express written consent. Do not scale this document. All measurements must be obtained from the stated dimensions.

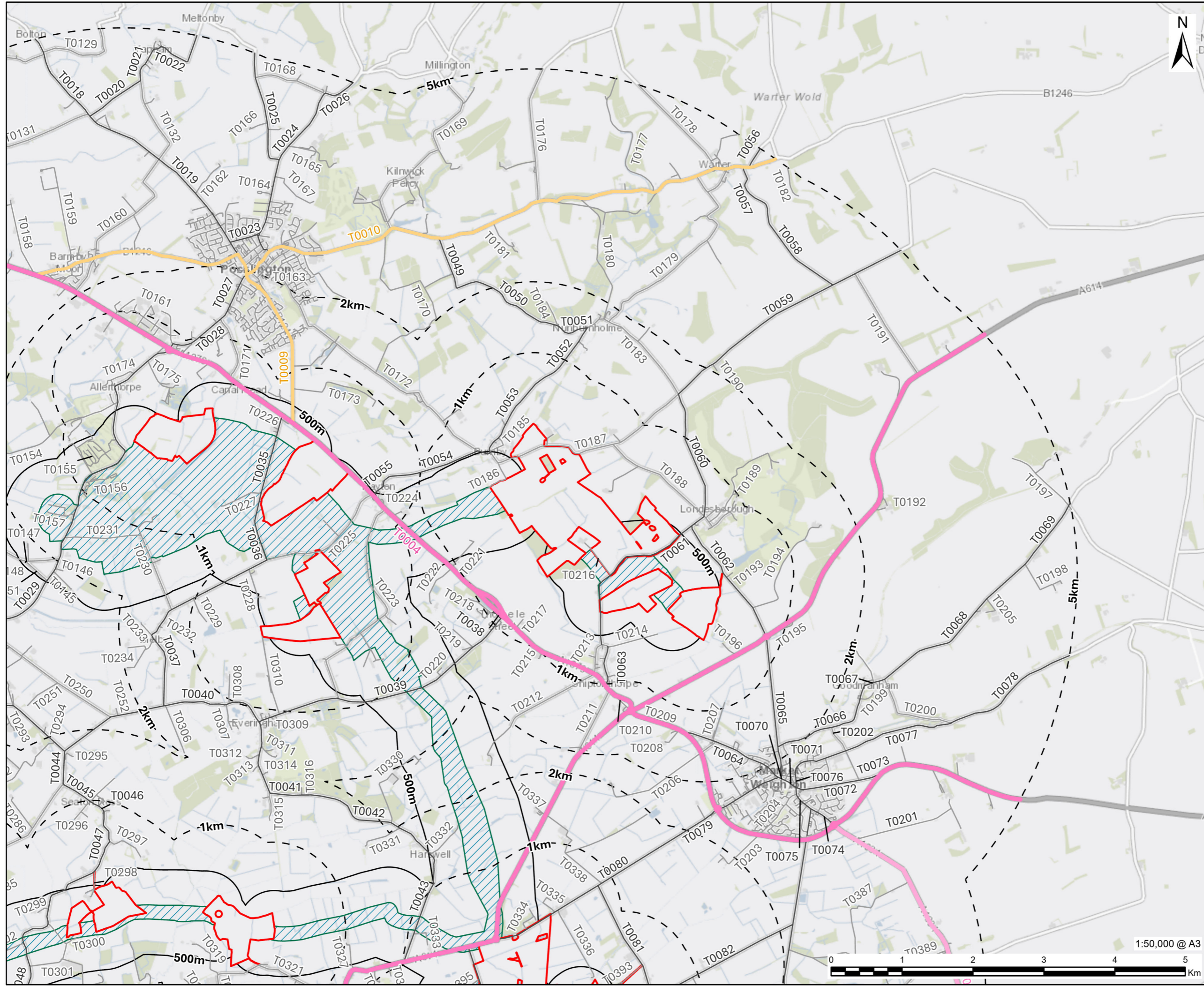

Lanpro
Stanley Harrison House
The Chocolate Works
Bishopthorpe Road
York
www.lanpro.co.uk

- Scoping Site Boundary**
- Humberhead Sites
 - Cable Route Search Corridor
- Study Areas**
- Study Areas
 - Cable Route Corridor Study Area
- Transport Receptors**
- Rail
 - Motorway
 - Primary Road
 - A Road
 - B Road
 - Classified Unnumbered
 - Unclassified / Unknown

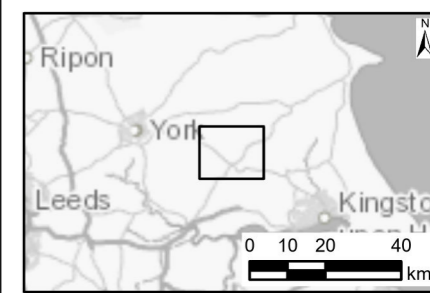

NOTES

Lanpro, 2026; Contains OS data © Crown Copyright and database right 2018

ISSUE PURPOSE

Scoping Report

PROJECT NUMBER

60768497

FIGURE TITLE

Transport Receptors: Sheet 2 of 4
Landscape and Visual Appraisal (LVA)

FIGURE NUMBER

Figure 7-13-2

1:50,000 @ A3



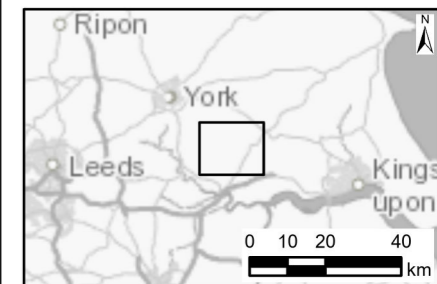
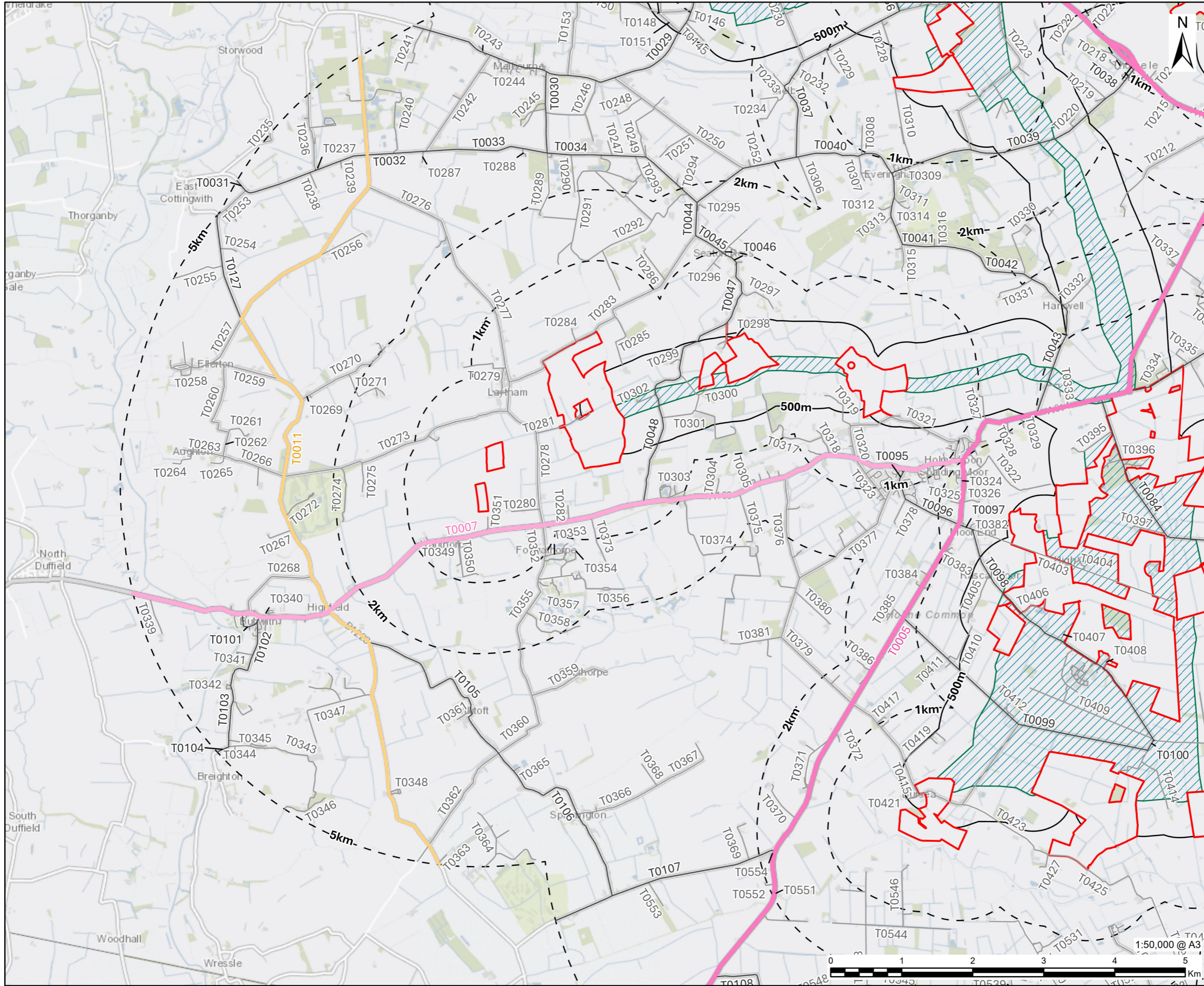

This drawing has been prepared for the use of Lanpro's client. It may not be used, modified, reproduced or relied upon by third parties, except as agreed by Lanpro or as required by law. Lanpro accepts no responsibility, and denies any liability whatsoever, to any party that uses or relies on this drawing without Lanpro's express written consent. Do not scale this document. All measurements must be obtained from the stated dimensions.

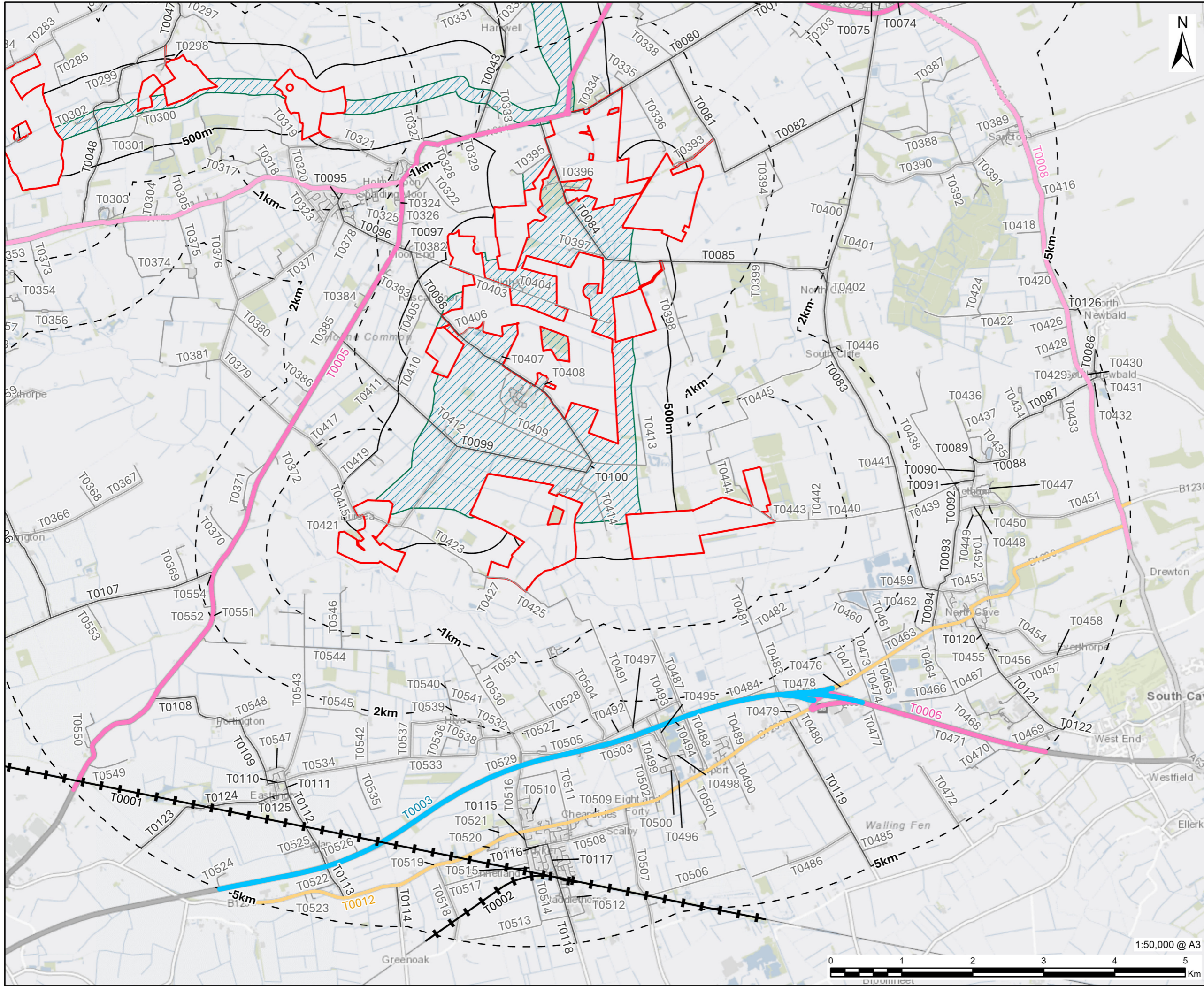

Lanpro
Stanley Harrison House
The Chocolate Works
Bishopthorpe Road
York
www.lanpro.co.uk

- Scoping Site Boundary**
- Humberhead Sites
 - Cable Route Search Corridor
- Study Areas**
- Study Areas
 - Cable Route Corridor Study Area
- Transport Receptors**
- Rail
 - Motorway
 - Primary Road
 - A Road
 - B Road
 - Classified Unnumbered
 - Unclassified / Unknown

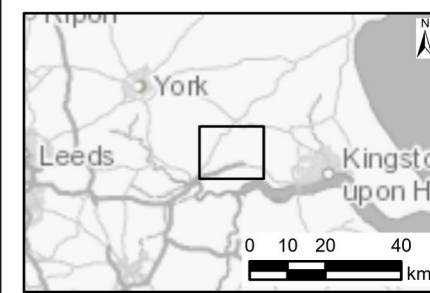

NOTES

Lanpro, 2026; Contains OS data © Crown Copyright and database right 2018

ISSUE PURPOSE

Scoping Report

PROJECT NUMBER

60768497

FIGURE TITLE

Transport Receptors: Sheet 4 of 4
Landscape and Visual Appraisal (LVA)

FIGURE NUMBER

Figure 7-13-4



1:50,000 @ A3

This drawing has been prepared for the use of Lanpro's client. It may not be used, modified, reproduced or relied upon by third parties, except as agreed by Lanpro or as required by law. Lanpro accepts no responsibility, and denies any liability whatsoever, to any party that uses or relies on this drawing without Lanpro's express written consent. Do not scale this document. All measurements must be obtained from the stated dimensions.



HUMBERHEAD
SOLAR