

AENC-ARC-ENV-REP-0148

Norwich to Tilbury

Volume 6: Environmental Statement

Document: 6.8.A16 Figure A8.16.2: Statutory Designated Sites for Biodiversity (excepting Ramsar Sites and Special Protection Areas)
Tracked Changes Version of Deadline 4 Submission

Final Issue B

June 2026

Planning Inspectorate Reference: EN020027

Infrastructure Planning (Applications: Prescribed Forms and Procedure)
Regulations 2009 Regulation 5(2)(a)

nationalgrid

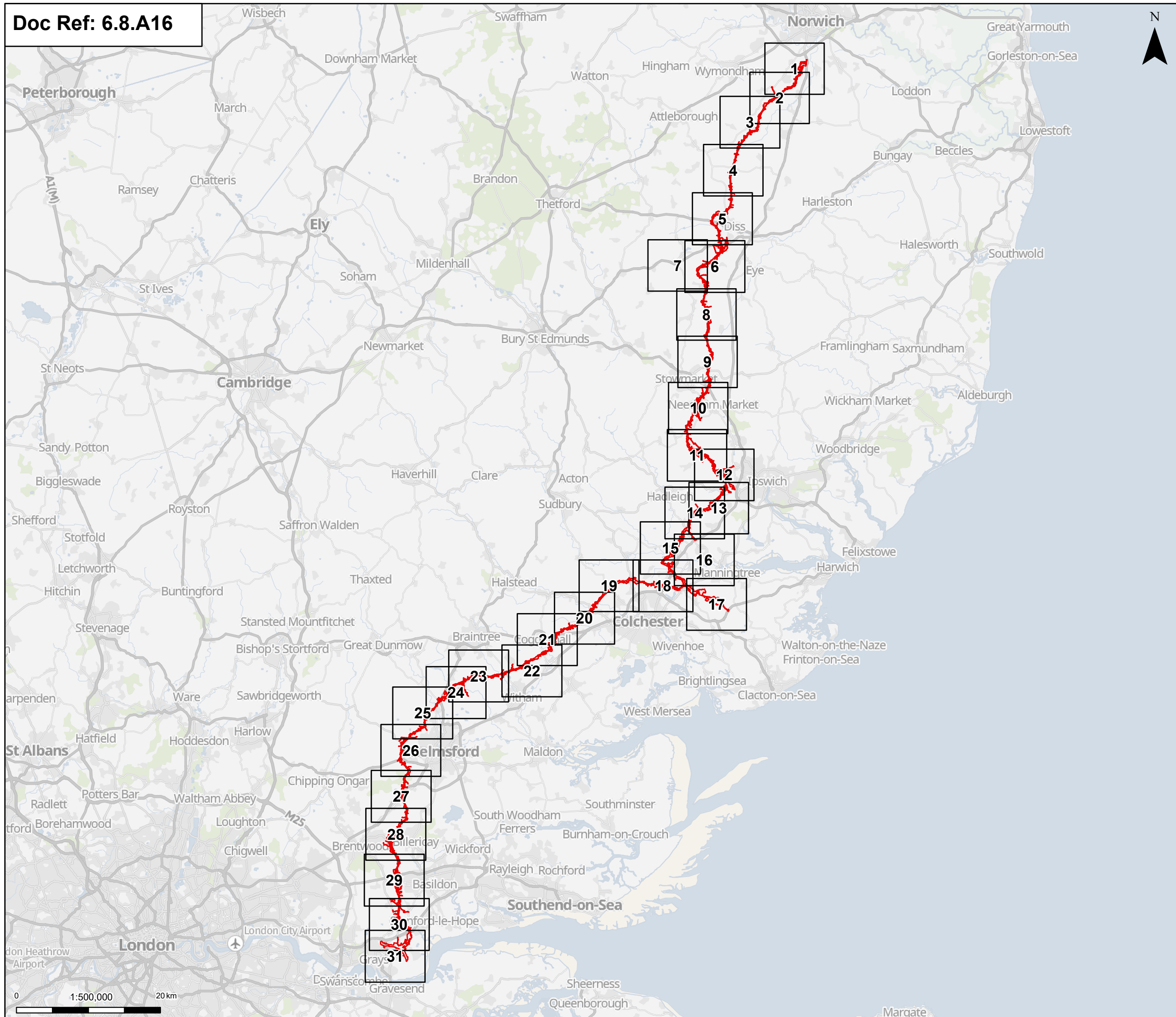

- Order limits
- Pages

Notes: © Crown copyright and database rights 2025 Ordnance Survey 0100031673. Contains public sector information licensed under the Open Government Licence v3.0. © National Grid UK

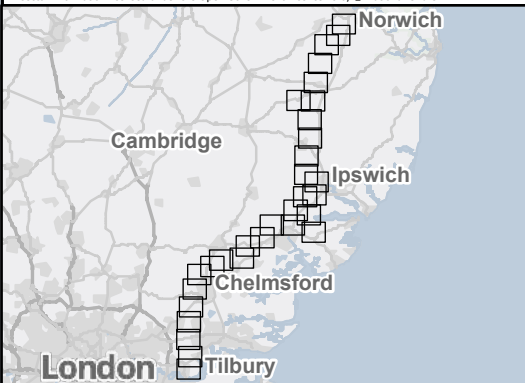

Rev	Date	Description	Drawn	Check	Approv
B	May 2026	FOR DCO APPLICATION	NB	AF	KB
A	Aug 2025	FOR DCO APPLICATION	KF	AF	KB

PROJECT:
nationalgrid Norwich to Tilbury

Planning Inspectorate App Number: EN020027
 Regulation 5(2)(a)&(1)(i)

Title:
Figure: A8.16.2 Ecology and Biodiversity – Statutory Designated Sites for Biodiversity (excepting Ramsar Sites and Special Protection Areas) Overview

Designed	R. Booth	Date	May 26
Drawn	N. Banu	Date	May 26
Checked	A. Fell	Date	May 26
Approved	K. Burrows	Date	May 26
Scale:	1:500,000	Datum:	AOD
Original Size:	A3	Grid:	OS
Suitability Code:	A2	Project Number:	10059280

Suitability Description:
Accepted as Concept Stage

Drawing Number:	10059280-ARC-EBD-ZZ-DR-ZZ-00333	Revision:	B
-----------------	---------------------------------	-----------	----------

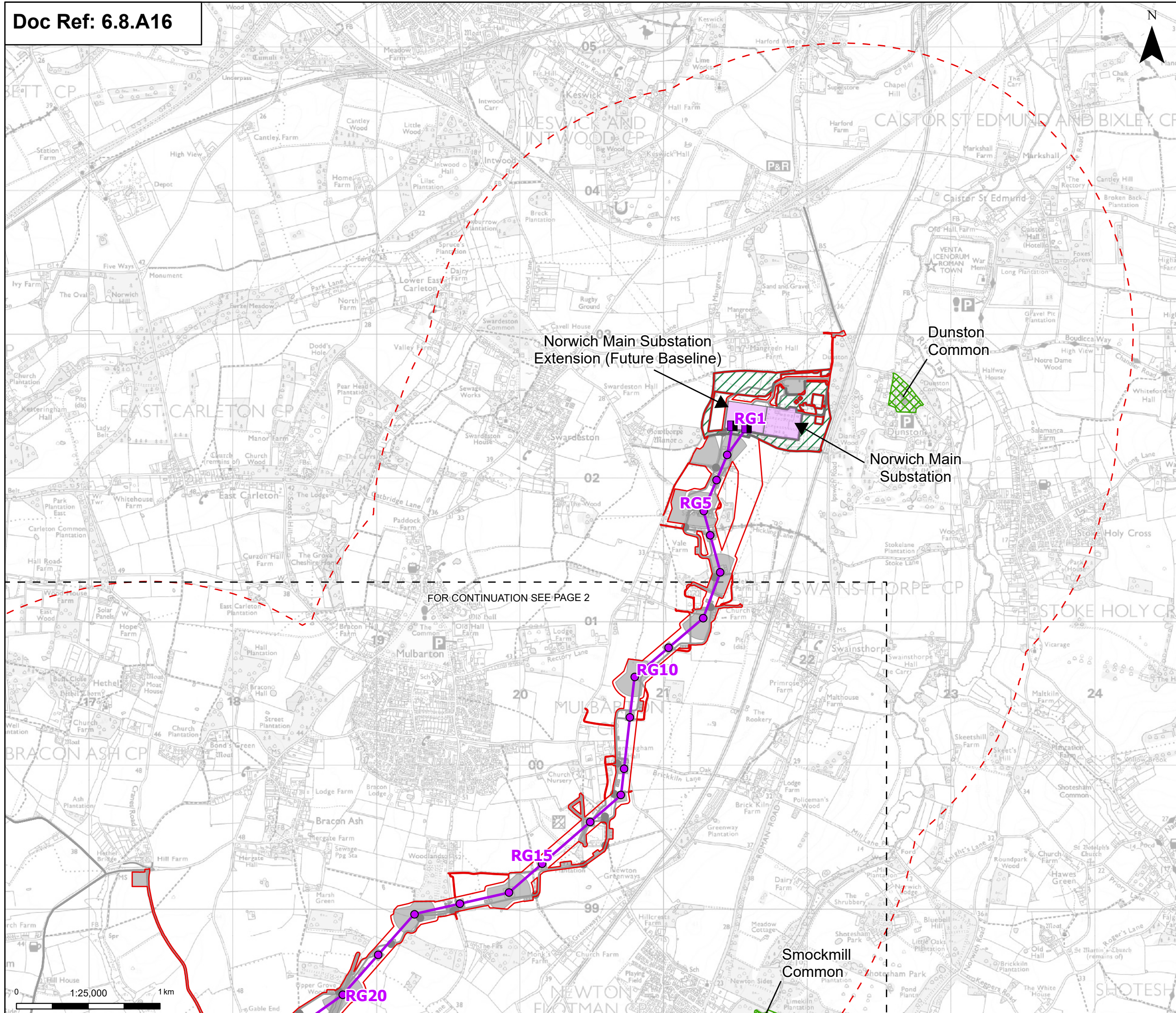

- Order limits
- Sheet index outline
- Proposed project design details**
- Proposed full line tension gantry
- Proposed standard lattice pylon location
- Proposed overhead line alignment
- Norwich Main Substation
- Norwich Main Substation Extension (future baseline)
- Environmental area
- Other temporary and permanent construction and operational works
- 2 km Study Area
- Local Nature Reserves

Note: The proposed overhead line alignment and proposed underground cable alignment together comprise the alignment. For further details regarding the design, please refer to Figures 4.1 (document reference 6.4.F1) and 4.2 (document reference 6.4.F2).

Notes: © Crown copyright and database rights 2025 Ordnance Survey 0100031673. Contains public sector information licensed under the Open Government Licence v3.0. © National Grid UK

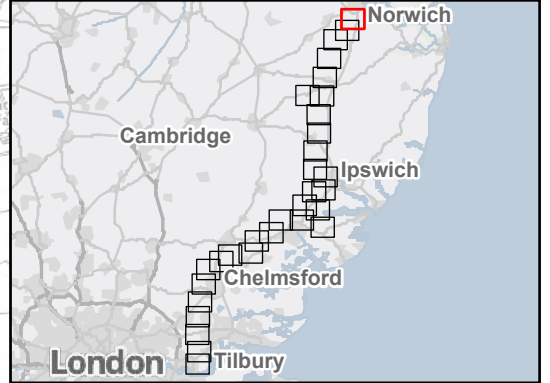

FOR CONTINUATION SEE PAGE 2

Rev	Date	Description	Drawn	Check	Approv
B	May 2026	FOR DCO APPLICATION	NB	AF	KB
A	Aug 2025	FOR DCO APPLICATION	KF	AF	KB

PROJECT:
nationalgrid Norwich to Tilbury
 Planning Inspectorate App Number: EN020027
 Regulation 5(2)(a)&(1)(i)

Title:
 Figure: A8.16.2 Ecology and Biodiversity –
 Statutory Designated Sites for Biodiversity
 (excepting Ramsar Sites and
 Special Protection Areas)
 Page 1 of 31

Designed	R. Booth	Date	May 26
Drawn	N. Banu	Date	May 26
Checked	A. Fell	Date	May 26
Approved	K. Burrows	Date	May 26
Scale:	1:25,000	Datum:	AOD
Original Size:	A3	Grid:	OS
Suitability Code:	A2	Project Number:	10059280

Suitability Description:
 Accepted as Concept Stage
 Drawing Number:
 10059280-ARC-EBD-ZZ-DR-ZZ-00333
 Revision:
B

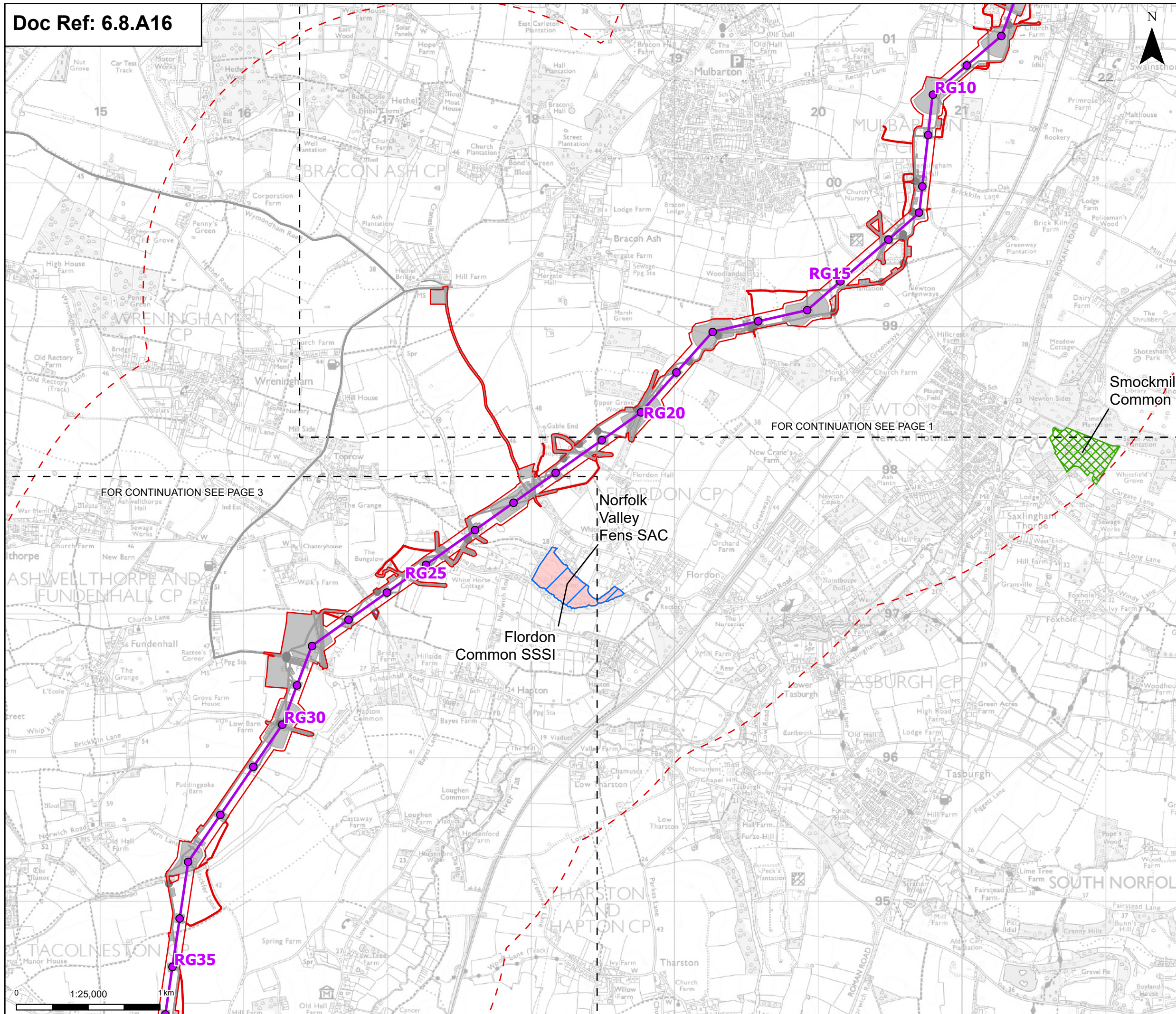

Order limits
 Order limits
 Sheet index outline

Proposed project design details
 Proposed standard lattice pylon location
 Proposed overhead line alignment
 Environmental mitigation
 Other temporary and permanent construction and operational works

Discipline specific constraints
 2 km Study Area
 Special Areas of Conservation
 Sites of Special Scientific Interest
 Local Nature Reserves

Note: The proposed overhead line alignment and proposed underground cable alignment together comprise the alignment. For further details regarding the design, please refer to Figures 4.1 (document reference 6.4.F1) and 4.2 (document reference 6.4.F2).

Notes: © Crown copyright and database rights 2025 Ordnance Survey 0100031673. Contains public sector information licensed under the Open Government Licence v3.0, © National Grid UK

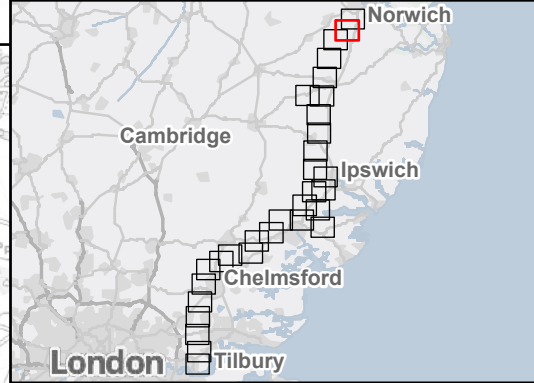

Rev	Date	Description	Drawn	Check	Approv
B	May 2026	FOR DCO APPLICATION	NB	AF	KB
A	Aug 2025	FOR DCO APPLICATION	KF	AF	KB

PROJECT:
 nationalgrid Norwich to Tilbury

Planning Inspectorate App Number: EN020027
 Regulation 5(2)(a)&(1)(i)

Title:
 Figure: A8.16.2 Ecology and Biodiversity –
 Statutory Designated Sites for Biodiversity
 (excepting Ramsar Sites and
 Special Protection Areas)
 Page 2 of 31

Designed	R. Booth	Date	May 26
Drawn	N. Banu	Date	May 26
Checked	A. Fell	Date	May 26
Approved	K. Burrows	Date	May 26
Scale:	1:25,000	Datum:	AOD
Original Size:	A3	Grid:	OS
Suitability Code:	A2	Project Number:	10059280

Suitability Description:
 Accepted as Concept Stage

Drawing Number:
 10059280-ARC-EBD-ZZ-DR-ZZ-00333

Revision:
B

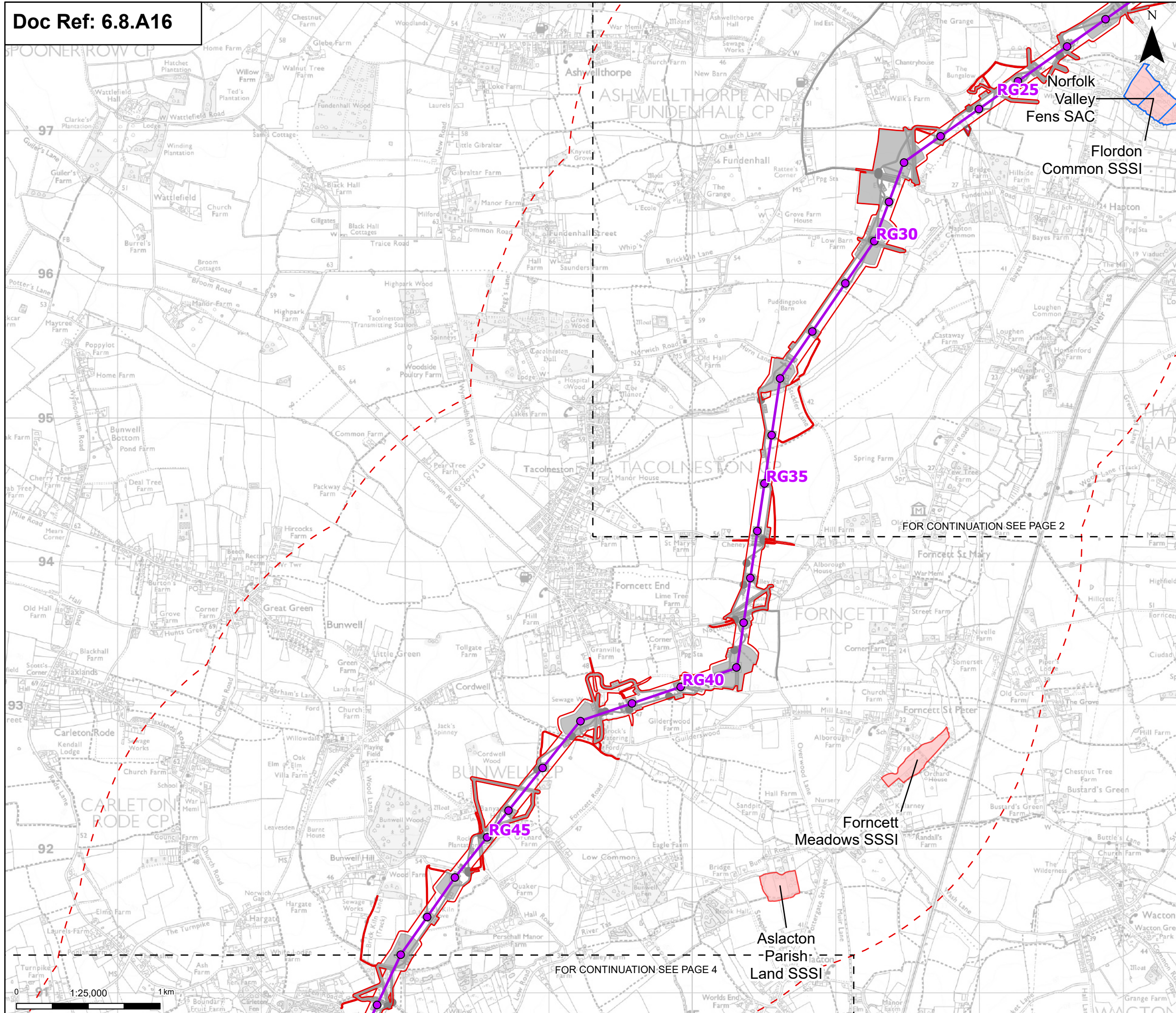

Order limits
 [Red dashed line symbol]

Sheet index outline
 [Black dashed line symbol]

Proposed project design details

- Proposed standard lattice pylon location [Purple dot symbol]
- Proposed overhead line alignment [Purple line symbol]
- Environmental mitigation [Pink hatched area symbol]
- Other temporary and permanent construction and operational works [Grey shaded area symbol]

Discipline specific constraints

- 2 km Study Area [Red dashed line symbol]
- Special Areas of Conservation [Blue hatched area symbol]
- Sites of Special Scientific Interest [Red shaded area symbol]

Note: The proposed overhead line alignment and proposed underground cable alignment together comprise the alignment. For further details regarding the design, please refer to Figures 4.1 (document reference 6.4.F1) and 4.2 (document reference 6.4.F2).

Notes: © Crown copyright and database rights 2025 Ordnance Survey 0100031673. Contains public sector information licensed under the Open Government Licence v3.0, © National Grid UK

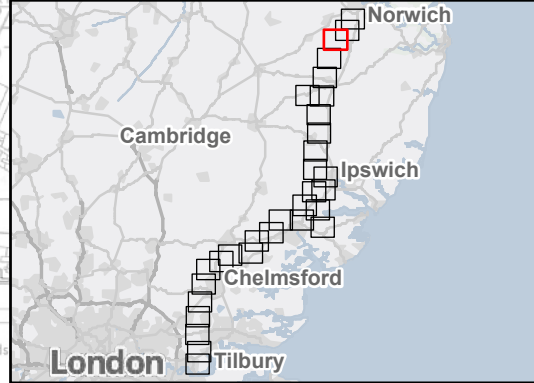

FOR CONTINUATION SEE PAGE 2

FOR CONTINUATION SEE PAGE 4

Rev	Date	Description	Drawn	Check	Approv
B	May 2026	FOR DCO APPLICATION	NB	AF	KB
A	Aug 2025	FOR DCO APPLICATION	KF	AF	KB

PROJECT:
 nationalgrid Norwich to Tilbury

Planning Inspectorate App Number: EN020027
 Regulation 5(2)(a)&(1)(i)

Title:
 Figure: A8.16.2 Ecology and Biodiversity – Statutory Designated Sites for Biodiversity (excepting Ramsar Sites and Special Protection Areas)
 Page 3 of 31

Designed	R. Booth	Date	May 26
Drawn	N. Banu	Date	May 26
Checked	A. Fell	Date	May 26
Approved	K. Burrows	Date	May 26
Scale:	1:25,000	Datum:	AOD
Original Size:	A3	Grid:	OS
Suitability Code:	A2	Project Number:	10059280

Accepted as Concept Stage

Drawing Number:	10059280-ARC-EBD-ZZ-DR-ZZ-00333	Revision:	B
-----------------	---------------------------------	-----------	---

FOR CONTINUATION SEE PAGE 3

FOR CONTINUATION SEE PAGE 5

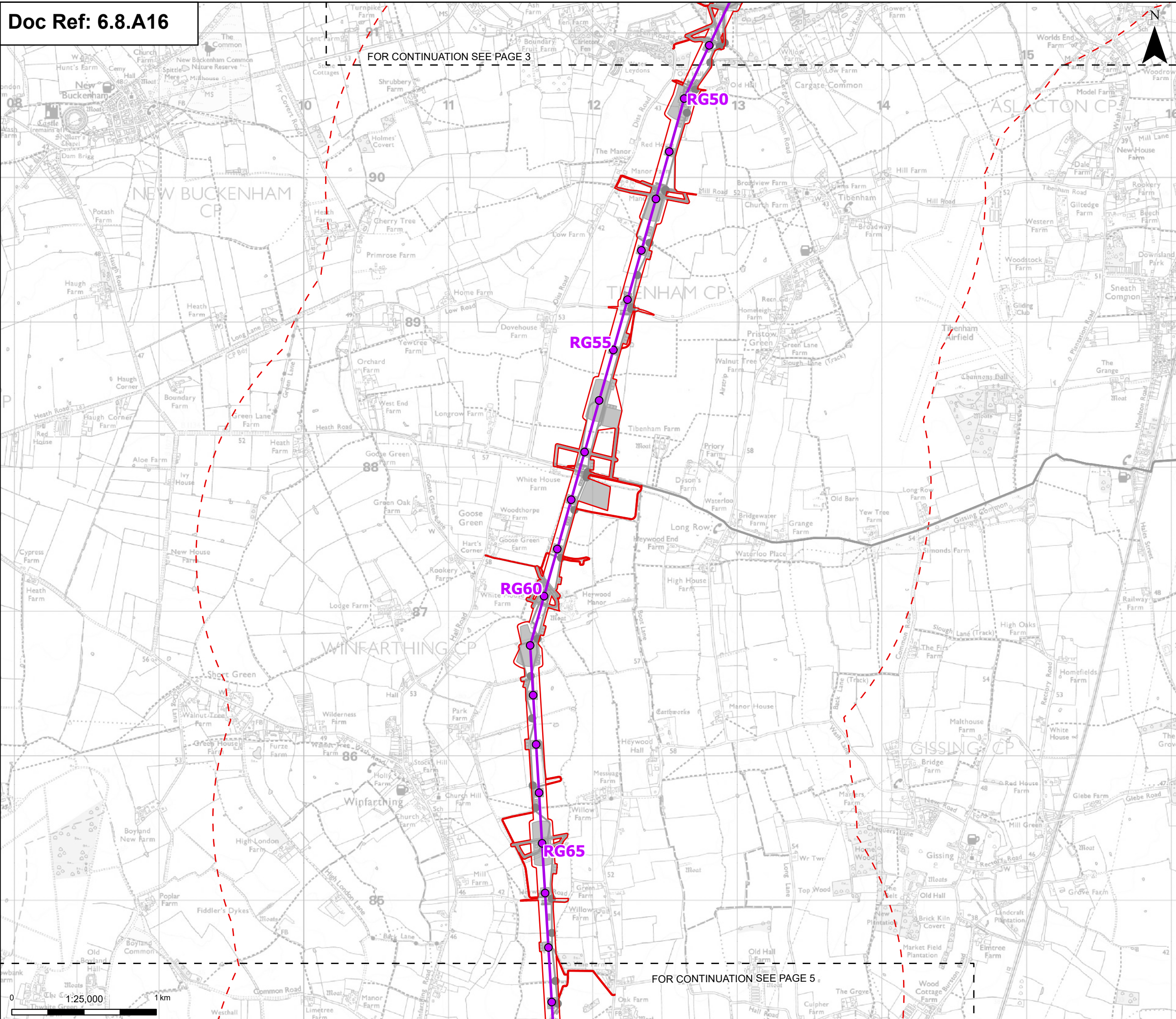

- Order limits
- Sheet index outline
- Proposed project design details**
- Proposed standard lattice pylon location
- Proposed overhead line alignment
- Other temporary and permanent construction and operational works
- Discipline specific constraints**
- 2 km Study Area

Note: The proposed overhead line alignment and proposed underground cable alignment together comprise the alignment. For further details regarding the design, please refer to Figures 4.1 (document reference 6.4.F1) and 4.2 (document reference 6.4.F2).

Notes: © Crown copyright and database rights 2025 Ordnance Survey 0100031673. Contains public sector information licensed under the Open Government Licence v3.0, © National Grid UK

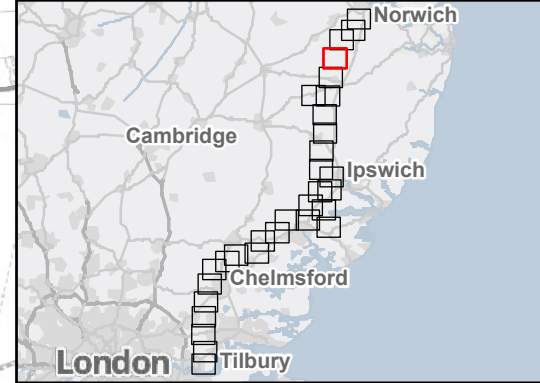

Rev	Date	Description	Drawn	Check	Approv
B	May 2026	FOR DCO APPLICATION	NB	AF	KB
A	Aug 2025	FOR DCO APPLICATION	KF	AF	KB

PROJECT:
nationalgrid Norwich to Tilbury

Planning Inspectorate App Number: EN020027
 Regulation 5(2)(a)&(1)(i)

Title:
 Figure: A8.16.2 Ecology and Biodiversity – Statutory Designated Sites for Biodiversity (excepting Ramsar Sites and Special Protection Areas)
 Page 4 of 31

Designed	R. Booth	Date	May 26
Drawn	N. Banu	Date	May 26
Checked	A. Fell	Date	May 26
Approved	K. Burrows	Date	May 26
Scale:	1:25,000	Datum:	AOD
Original Size:	A3	Grid:	OS
Suitability Code:	A2	Project Number:	10059280

Suitability Description:
 Accepted as Concept Stage

Drawing Number:
 10059280-ARC-EBD-ZZ-DR-ZZ-00333

Revision:
B

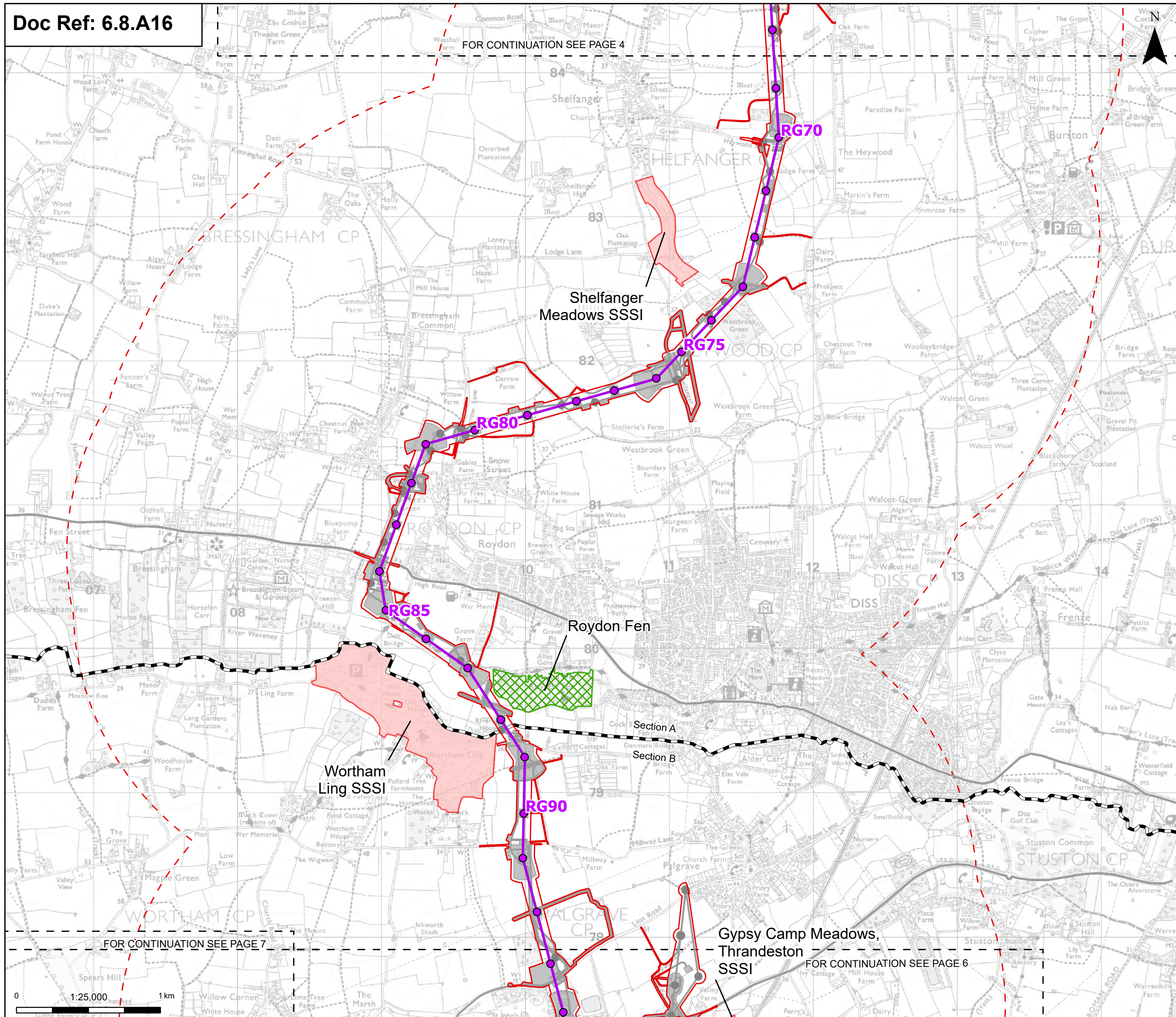

Order limits

- Order limits
- Sheet index outline
- Project section line

Proposed project design details

- Proposed standard lattice pylon location
- Proposed overhead line alignment
- Environmental mitigation
- Other temporary and permanent construction and operational works

Discipline specific constraints

- 2 km Study Area
- Sites of Special Scientific Interest
- Local Nature Reserves

Note: The proposed overhead line alignment and proposed underground cable alignment together comprise the alignment. For further details regarding the design, please refer to Figures 4.1 (document reference 6.4.F1) and 4.2 (document reference 6.4.F2).

Notes: © Crown copyright and database rights 2025 Ordnance Survey 0100031673. Contains public sector information licensed under the Open Government Licence v3.0, © National Grid UK

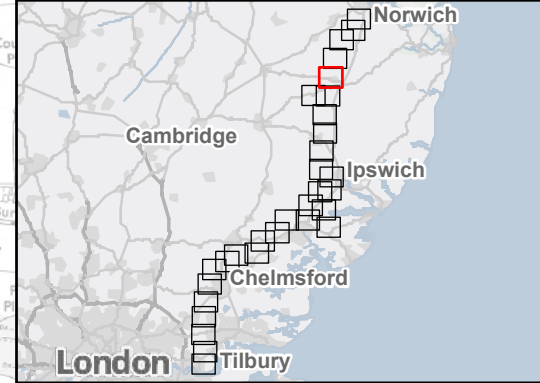

Rev	Date	Description	Drawn	Check	Approv
B	May 2026	FOR DCO APPLICATION	NB	AF	KB
A	Aug 2025	FOR DCO APPLICATION	KF	AF	KB

PROJECT:
nationalgrid Norwich to Tilbury

Planning Inspectorate App Number: EN020027
 Regulation 5(2)(a)&(1)(i)

Title:
 Figure: A8.16.2 Ecology and Biodiversity –
 Statutory Designated Sites for Biodiversity
 (excepting Ramsar Sites and
 Special Protection Areas)
 Page 5 of 31

Designed	R. Booth	Date	May 26
Drawn	N. Banu	Date	May 26
Checked	A. Fell	Date	May 26
Approved	K. Burrows	Date	May 26
Scale:	1:25,000	Datum:	AOD
Original Size:	A3	Grid:	OS
Suitability Code:	A2	Project Number:	10059280

Suitability Description:
 Accepted as Concept Stage

Drawing Number:
 10059280-ARC-EBD-ZZ-DR-ZZ-00333

Revision:
B

FOR CONTINUATION SEE PAGE 5

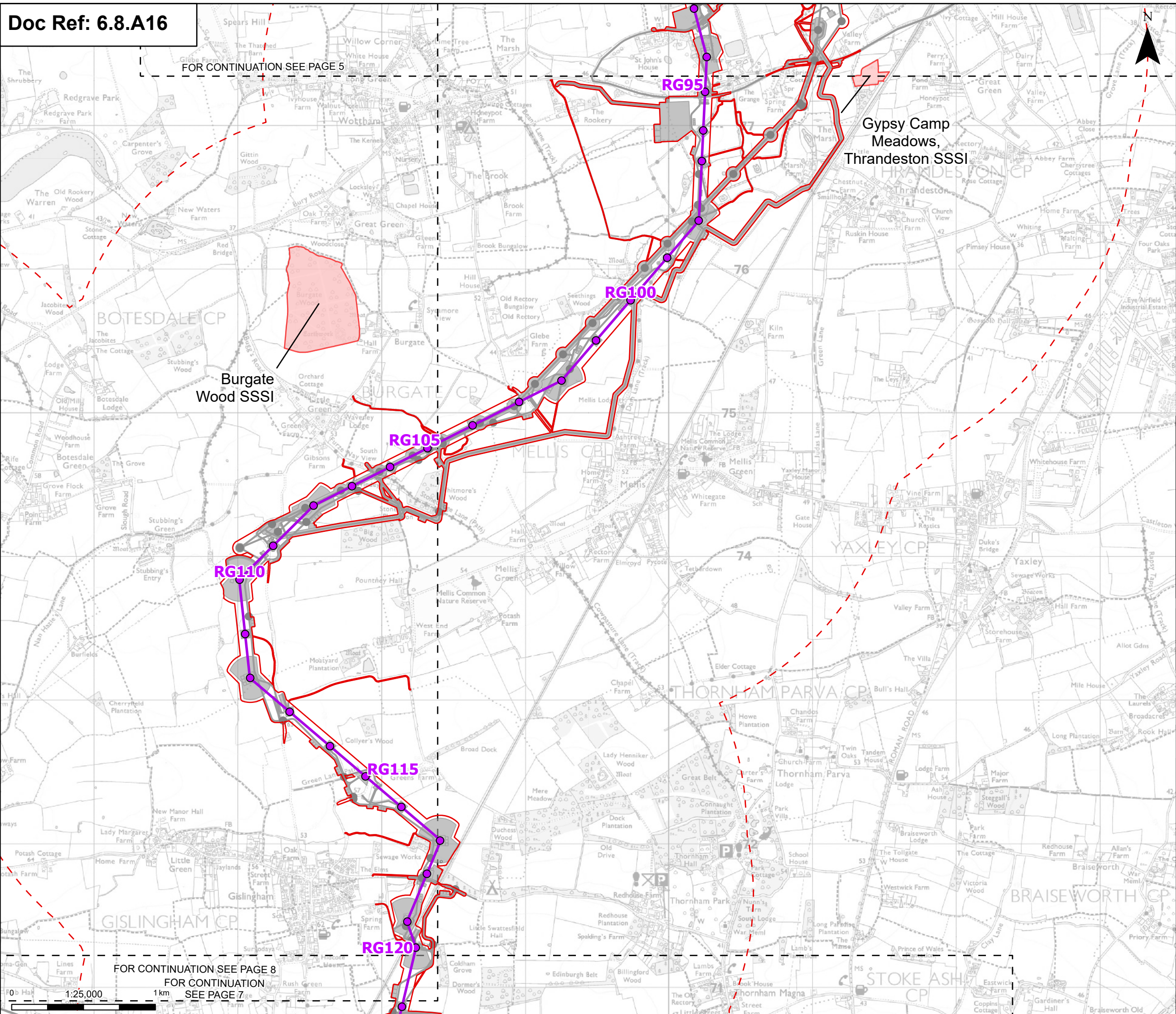

- Order limits
- Sheet index outline
- Proposed project design details**
- Proposed standard lattice pylon location
- Proposed overhead line alignment
- Environmental mitigation
- Other temporary and permanent construction and operational works
- Discipline specific constraints**
- 2 km Study Area
- Sites of Special Scientific Interest

Note: The proposed overhead line alignment and proposed underground cable alignment together comprise the alignment. For further details regarding the design, please refer to Figures 4.1 (document reference 6.4.F1) and 4.2 (document reference 6.4.F2).

Notes: © Crown copyright and database rights 2025 Ordnance Survey 0100031673. Contains public sector information licensed under the Open Government Licence v3.0, © National Grid UK



Rev	Date	Description	Drawn	Check	Approv
B	May 2026	FOR DCO APPLICATION	NB	AF	KB
A	Aug 2025	FOR DCO APPLICATION	KF	AF	KB

PROJECT:
nationalgrid Norwich to Tilbury

Planning Inspectorate App Number: EN020027
Regulation 5(2)(a)&(1)(i)

Title:
Figure: A8.16.2 Ecology and Biodiversity – Statutory Designated Sites for Biodiversity (excepting Ramsar Sites and Special Protection Areas)
Page 6 of 31

Designed	R. Booth	Date	May 26
Drawn	N. Banu	Date	May 26
Checked	A. Fell	Date	May 26
Approved	K. Burrows	Date	May 26
Scale:	1:25,000	Datum:	AOD
Original Size:	A3	Grid:	OS
Suitability Code:	A2	Project Number:	10059280

Suitability Description: Accepted as Concept Stage

Drawing Number:	10059280-ARC-EBD-ZZ-DR-ZZ-00333	Revision:	B
-----------------	---------------------------------	-----------	---

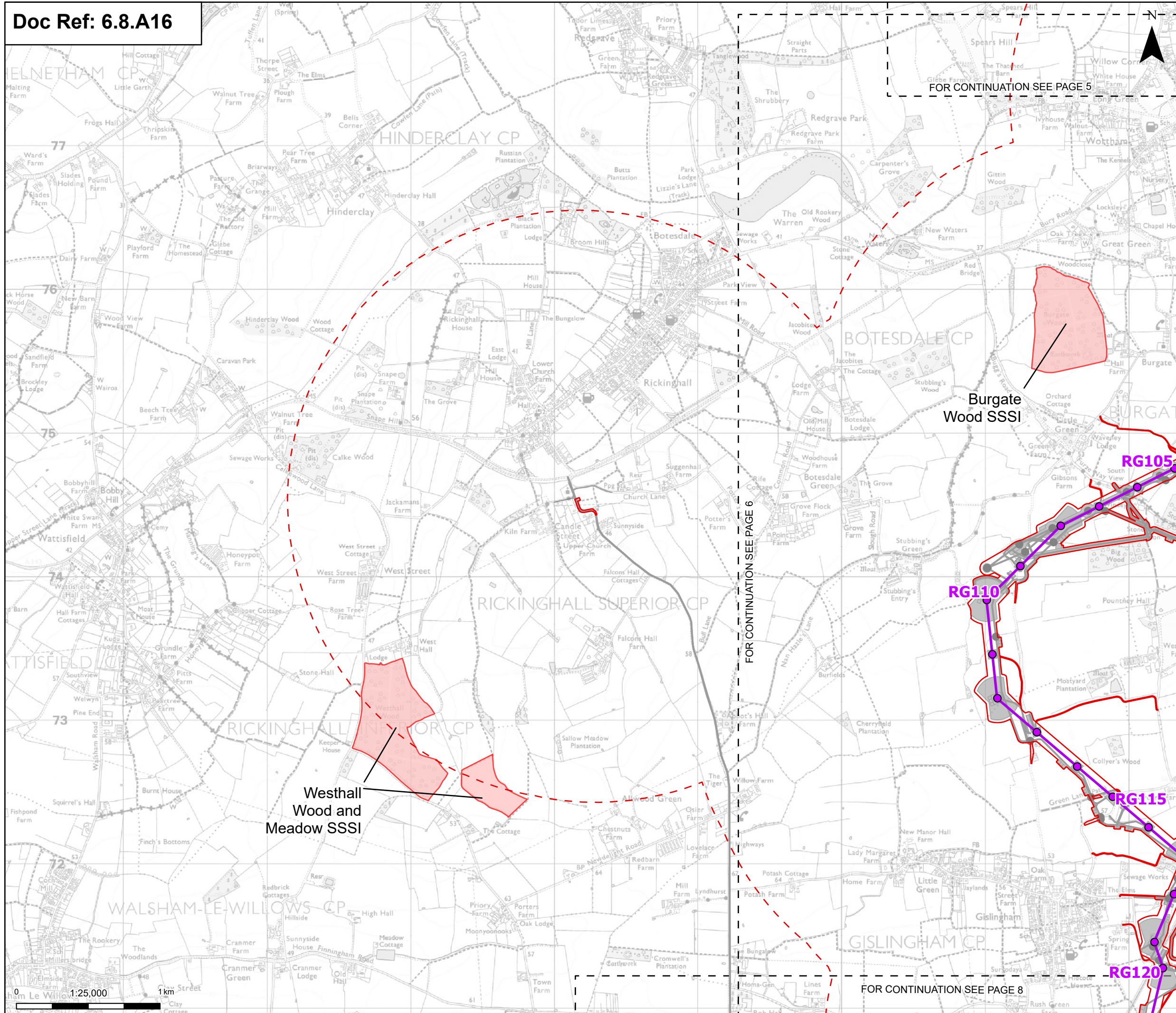

FOR CONTINUATION SEE PAGE 5

FOR CONTINUATION SEE PAGE 6

FOR CONTINUATION SEE PAGE 8

- Order limits
- Sheet index outline
- Proposed project design details**
- Proposed standard lattice pylon location
- Proposed overhead line alignment
- Other temporary and permanent construction and operational works
- Discipline specific constraints**
- 2 km Study Area
- Sites of Special Scientific Interest

Note: The proposed overhead line alignment and proposed underground cable alignment together comprise the alignment. For further details regarding the design, please refer to Figures 4.1 (document reference 6.4.F1) and 4.2 (document reference 6.4.F2).

Notes: © Crown copyright and database rights 2025 Ordnance Survey 0100031673. Contains public sector information licensed under the Open Government Licence v3.0, © National Grid UK

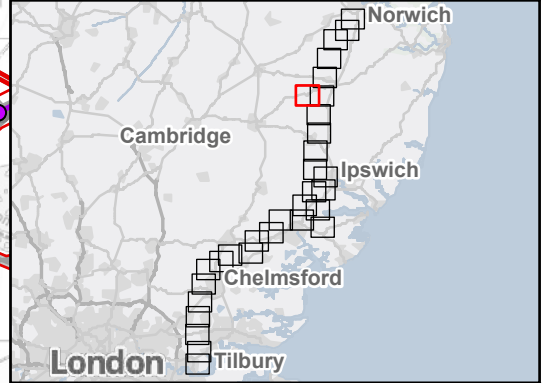

Rev	Date	Description	Drawn	Check	Approv
B	May 2026	FOR DCO APPLICATION	NB	AF	KB
A	Aug 2025	FOR DCO APPLICATION	KF	AF	KB

PROJECT:
nationalgrid Norwich to Tilbury

Planning Inspectorate App Number: EN020027
 Regulation 5(2)(a)&(l)(i)

Title:
 Figure: A8.16.2 Ecology and Biodiversity – Statutory Designated Sites for Biodiversity (excepting Ramsar Sites and Special Protection Areas)
 Page 7 of 31

Designed	R. Booth	Date	May 26
Drawn	N. Banu	Date	May 26
Checked	A. Fell	Date	May 26
Approved	K. Burrows	Date	May 26
Scale:	1:25,000	Datum:	AOD
Original Size:	A3	Grid:	OS
Suitability Code:	A2	Project Number:	10059280

Suitability Description:
 Accepted as Concept Stage

Drawing Number:
 10059280-ARC-EBD-ZZ-DR-ZZ-00333

Revision:
B

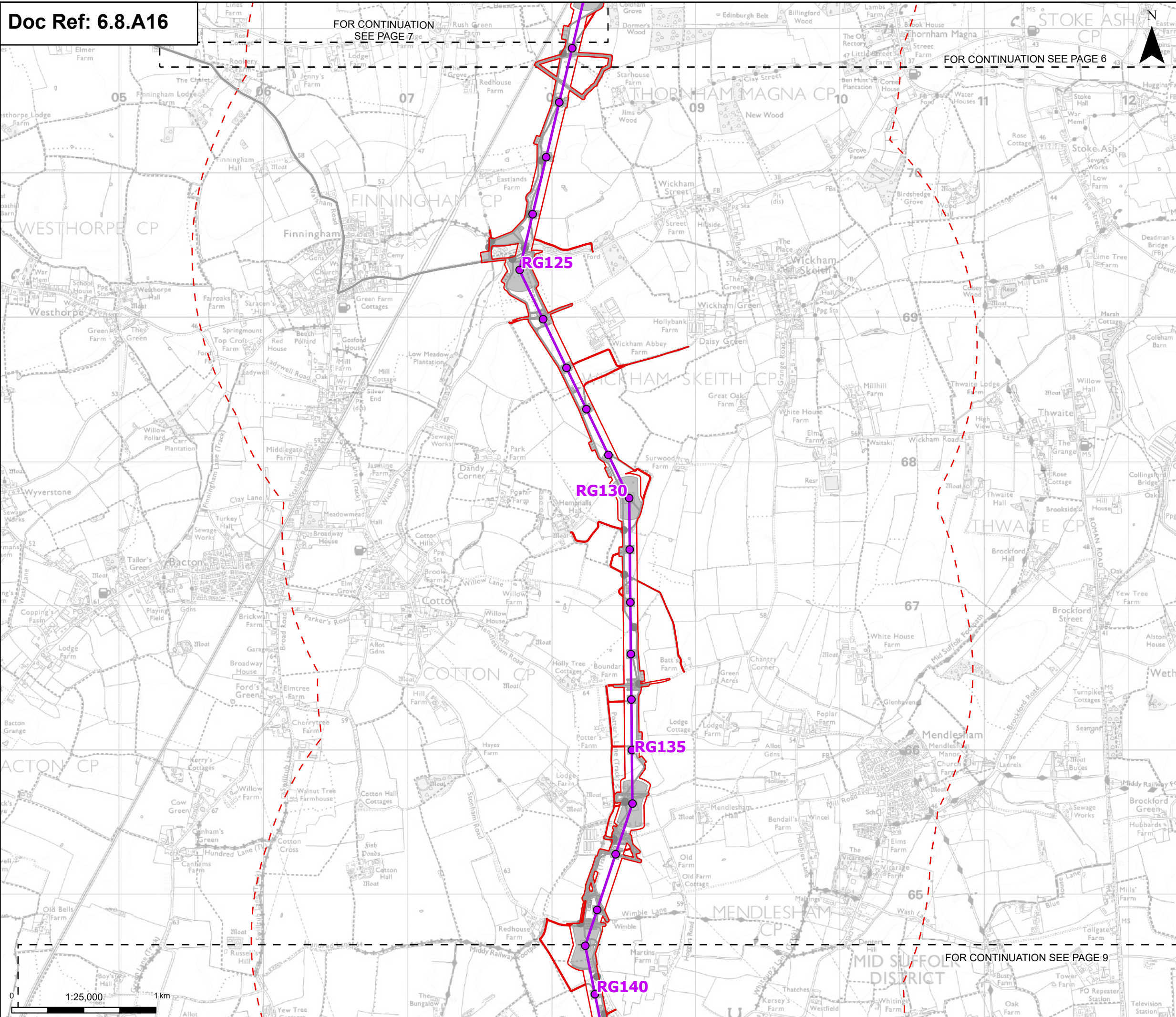

- Order limits
- Sheet index outline
- Proposed project design details**
- Proposed standard lattice pylon location
- Proposed overhead line alignment
- Other temporary and permanent construction and operational works
- Discipline specific constraints**
- 2 km Study Area

Note: The proposed overhead line alignment and proposed underground cable alignment together comprise the alignment. For further details regarding the design, please refer to Figures 4.1 (document reference 6.4.F1) and 4.2 (document reference 6.4.F2).

Notes: © Crown copyright and database rights 2025 Ordnance Survey 0100031673. Contains public sector information licensed under the Open Government Licence v3.0, © National Grid UK



Rev	Date	Description	Drawn	Check	Approv
B	May 2026	FOR DCO APPLICATION	NB	AF	KB
A	Aug 2025	FOR DCO APPLICATION	KF	AF	KB

PROJECT:
nationalgrid Norwich to Tilbury

Planning Inspectorate App Number: EN020027
Regulation 5(2)(a)&(l)(i)

Title:
Figure: A8.16.2 Ecology and Biodiversity –
Statutory Designated Sites for Biodiversity
(excepting Ramsar Sites and
Special Protection Areas)
Page 8 of 31

Designed	R. Booth	Date	May 26
Drawn	N. Banu	Date	May 26
Checked	A. Fell	Date	May 26
Approved	K. Burrows	Date	May 26
Scale:	1:25,000	Datum:	AOD
Original Size:	A3	Grid:	OS
Suitability Code:	A2	Project Number:	10059280

Suitability Description:
Accepted as Concept Stage

Drawing Number:
10059280-ARC-EBD-ZZ-DR-ZZ-00333

Revision:
B

FOR CONTINUATION SEE PAGE 8

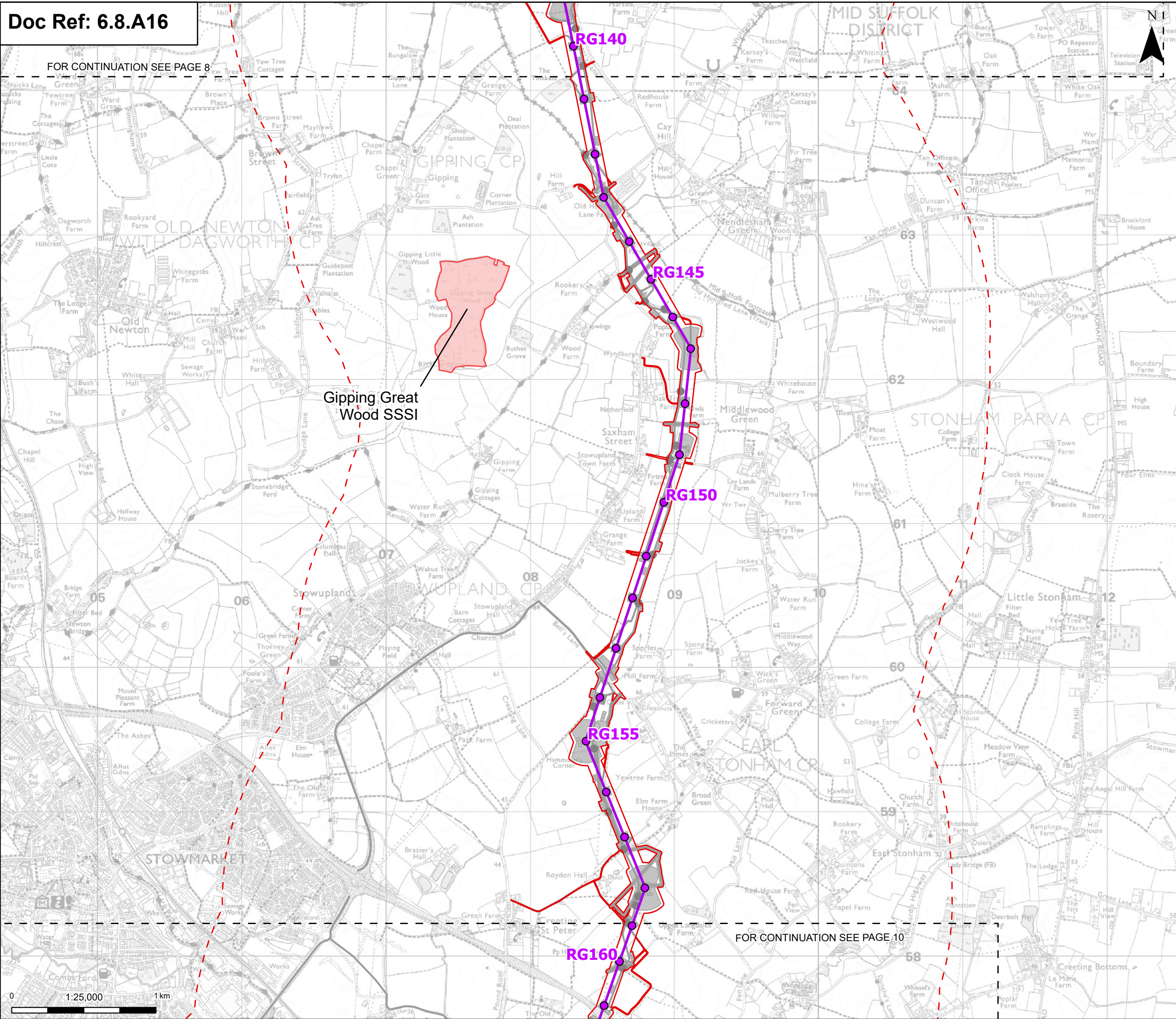

- Order limits
- Sheet index outline
- Proposed project design details**
- Proposed standard lattice pylon location
- Proposed overhead line alignment
- Other temporary and permanent construction and operational works
- Discipline specific constraints**
- 2 km Study Area
- Sites of Special Scientific Interest

Note: The proposed overhead line alignment and proposed underground cable alignment together comprise the alignment. For further details regarding the design, please refer to Figures 4.1 (document reference 6.4.F1) and 4.2 (document reference 6.4.F2).

Notes: © Crown copyright and database rights 2025 Ordnance Survey 0100031673. Contains public sector information licensed under the Open Government Licence v3.0, © National Grid UK



Rev	Date	Description	Drawn	Check	Approv
B	May 2026	FOR DCO APPLICATION	NB	AF	KB
A	Aug 2025	FOR DCO APPLICATION	KF	AF	KB

PROJECT:
nationalgrid Norwich to Tilbury
 Planning Inspectorate App Number: EN020027
 Regulation 5(2)(a)&(1)(i)

Title:
 Figure: A8.16.2 Ecology and Biodiversity –
 Statutory Designated Sites for Biodiversity
 (excepting Ramsar Sites and
 Special Protection Areas)
 Page 9 of 31

Designed	R. Booth	Date	May 26
Drawn	N. Banu	Date	May 26
Checked	A. Fell	Date	May 26
Approved	K. Burrows	Date	May 26
Scale:	1:25,000	Datum:	AOD
Original Size:	A3	Grid:	OS
Suitability Code:	A2	Project Number:	10059280

Suitability Description:
 Accepted as Concept Stage
 Drawing Number:
 10059280-ARC-EBD-ZZ-DR-ZZ-00333
 Revision:
B

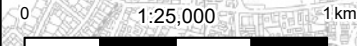

FOR CONTINUATION SEE PAGE 10

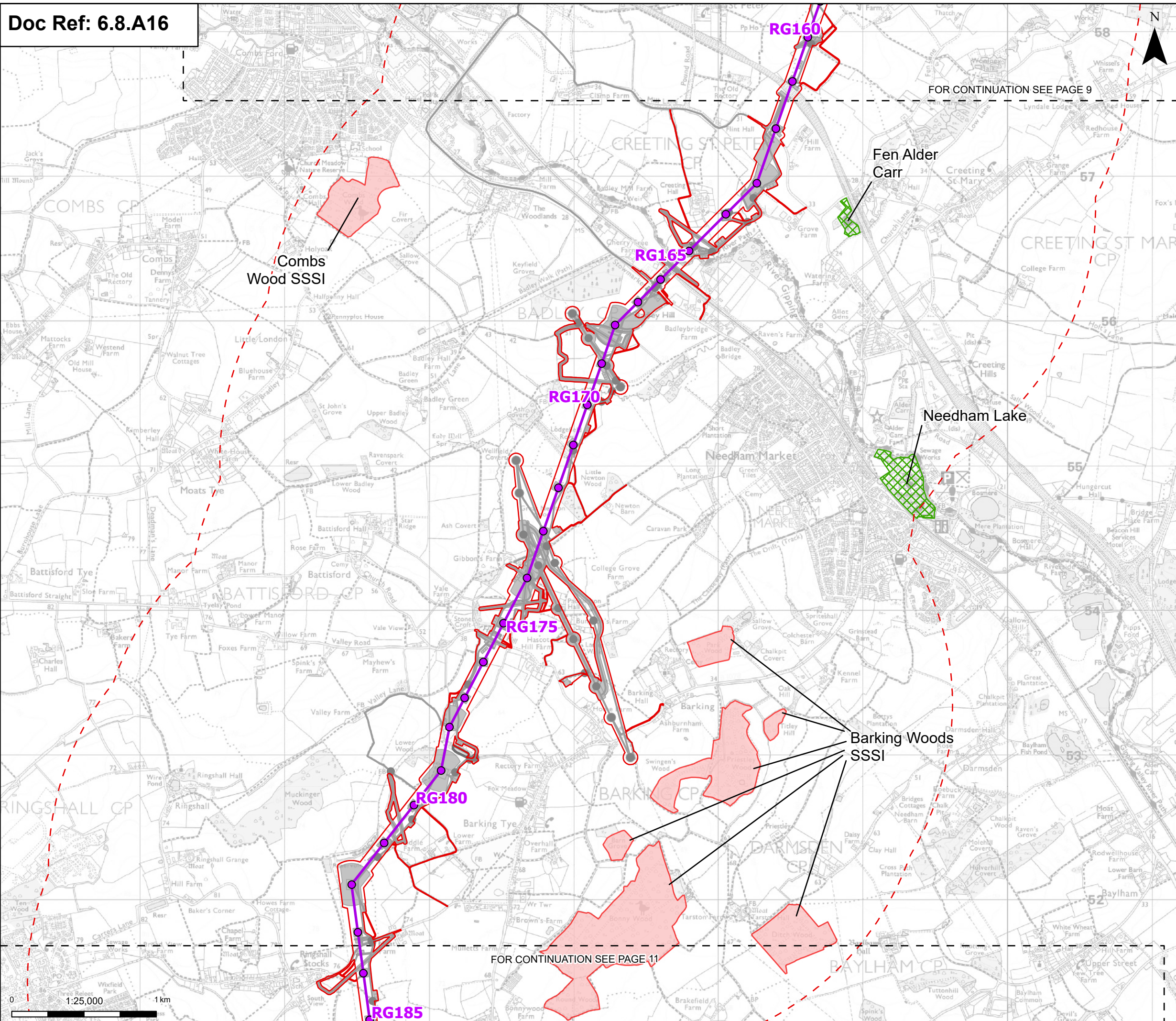

Order limits

- Order limits (Red dashed line)
- Sheet index outline (Black dashed line)

Proposed project design details

- Proposed standard lattice pylon location (Purple dot)
- Proposed overhead line alignment (Purple line)
- Environmental mitigation (Pink hatched area)
- Other temporary and permanent construction and operational works (Grey shaded area)

Discipline specific constraints

- 2 km Study Area (Red dashed line)
- Sites of Special Scientific Interest (Red shaded area)
- Local Nature Reserves (Green hatched area)

Note: The proposed overhead line alignment and proposed underground cable alignment together comprise the alignment. For further details regarding the design, please refer to Figures 4.1 (document reference 6.4.F1) and 4.2 (document reference 6.4.F2).

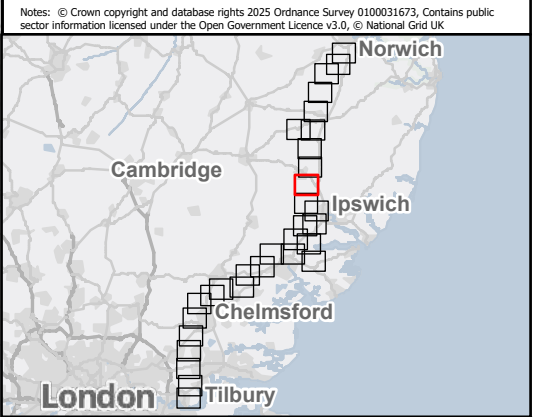

Rev	Date	Description	Drawn	Check	Approv
B	May 2026	FOR DCO APPLICATION	NB	AF	KB
A	Aug 2025	FOR DCO APPLICATION	KF	AF	KB

PROJECT:
nationalgrid Norwich to Tilbury

Planning Inspectorate App Number: EN020027
 Regulation 5(2)(a)&(l)(i)

Title:
 Figure: A8.16.2 Ecology and Biodiversity –
 Statutory Designated Sites for Biodiversity
 (excepting Ramsar Sites and
 Special Protection Areas)
 Page 10 of 31

Designed	R. Booth	Date	May 26
Drawn	N. Banu	Date	May 26
Checked	A. Fell	Date	May 26
Approved	K. Burrows	Date	May 26
Scale:	1:25,000	Datum:	AOD
Original Size:	A3	Grid:	OS
Suitability Code:	A2	Project Number:	10059280

Suitability Description:
 Accepted as Concept Stage

Drawing Number:
 10059280-ARC-EBD-ZZ-DR-ZZ-00333

Revision:
B



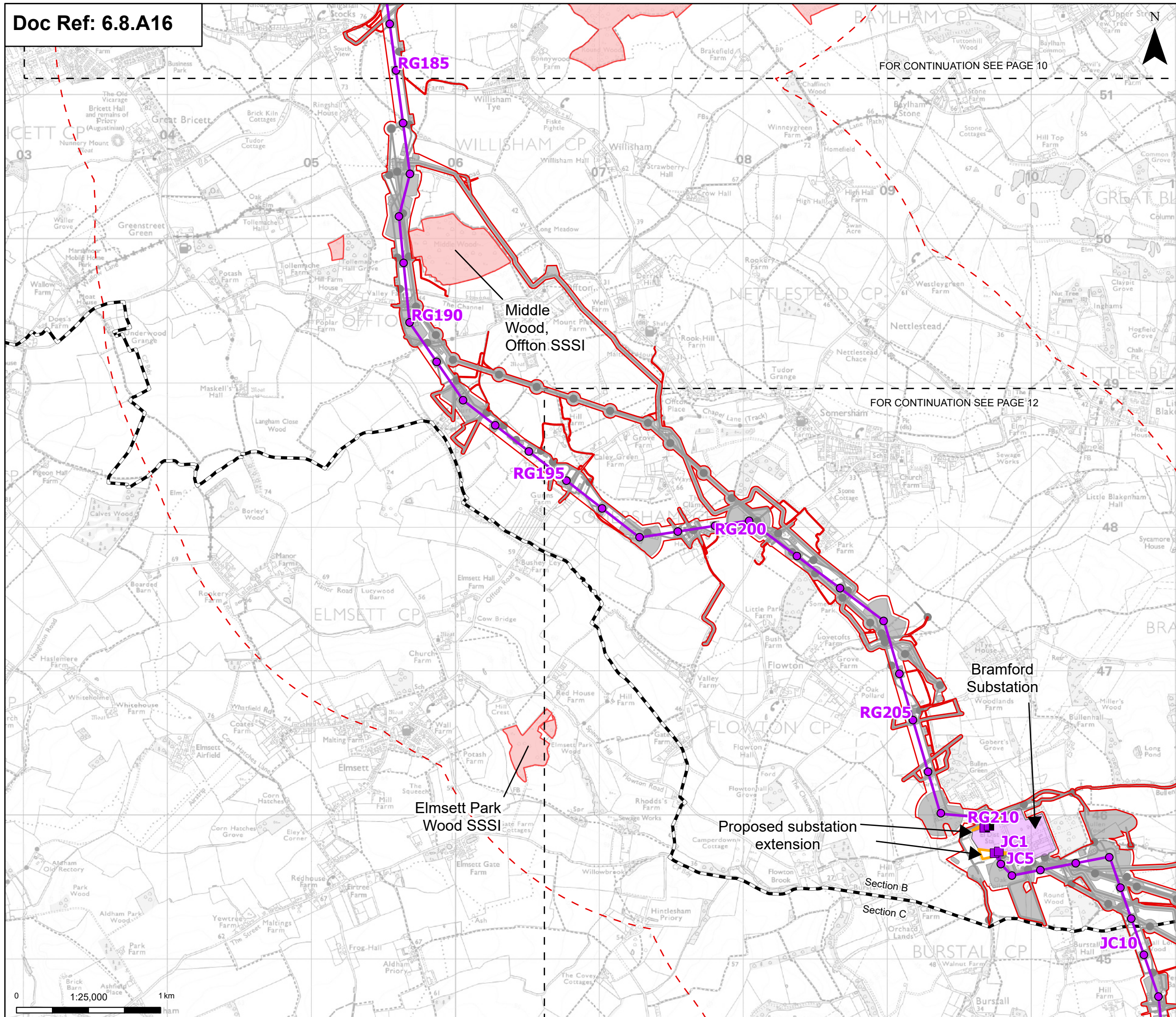

Order limits

- Order limits
- Sheet index outline
- Project section line

Proposed project design details

- Proposed full line tension gantry
- Proposed low duty gantry
- Proposed standard lattice pylon location
- Proposed overhead line alignment
- Bramford Substation
- Bramford Substation Extension
- Other temporary and permanent construction and operational works

Discipline specific constraints

- 2 km Study Area
- Sites of Special Scientific Interest

Note: The proposed overhead line alignment and proposed underground cable alignment together comprise the alignment. For further details regarding the design, please refer to Figures 4.1 (document reference 6.4.F1) and 4.2 (document reference 6.4.F2).



Rev	Date	Description	Drawn	Check	Approv
B	May 2026	FOR DCO APPLICATION	NB	AF	KB
A	Aug 2025	FOR DCO APPLICATION	KF	AF	KB

PROJECT:
nationalgrid Norwich to Tilbury

Planning Inspectorate App Number: EN020027
 Regulation 5(2)(a)&(1)(i)

Title:
 Figure: A8.16.2 Ecology and Biodiversity – Statutory Designated Sites for Biodiversity (excepting Ramsar Sites and Special Protection Areas)
 Page 11 of 31

Designed	R. Booth	Date	May 26
Drawn	N. Banu	Date	May 26
Checked	A. Fell	Date	May 26
Approved	K. Burrows	Date	May 26
Scale:	1:25,000	Datum:	AOD
Original Size:	A3	Grid:	OS
Suitability Code:	A2	Project Number:	10059280

Accepted as Concept Stage

Drawing Number:
 10059280-ARC-EBD-ZZ-DR-ZZ-00333

Revision:
B

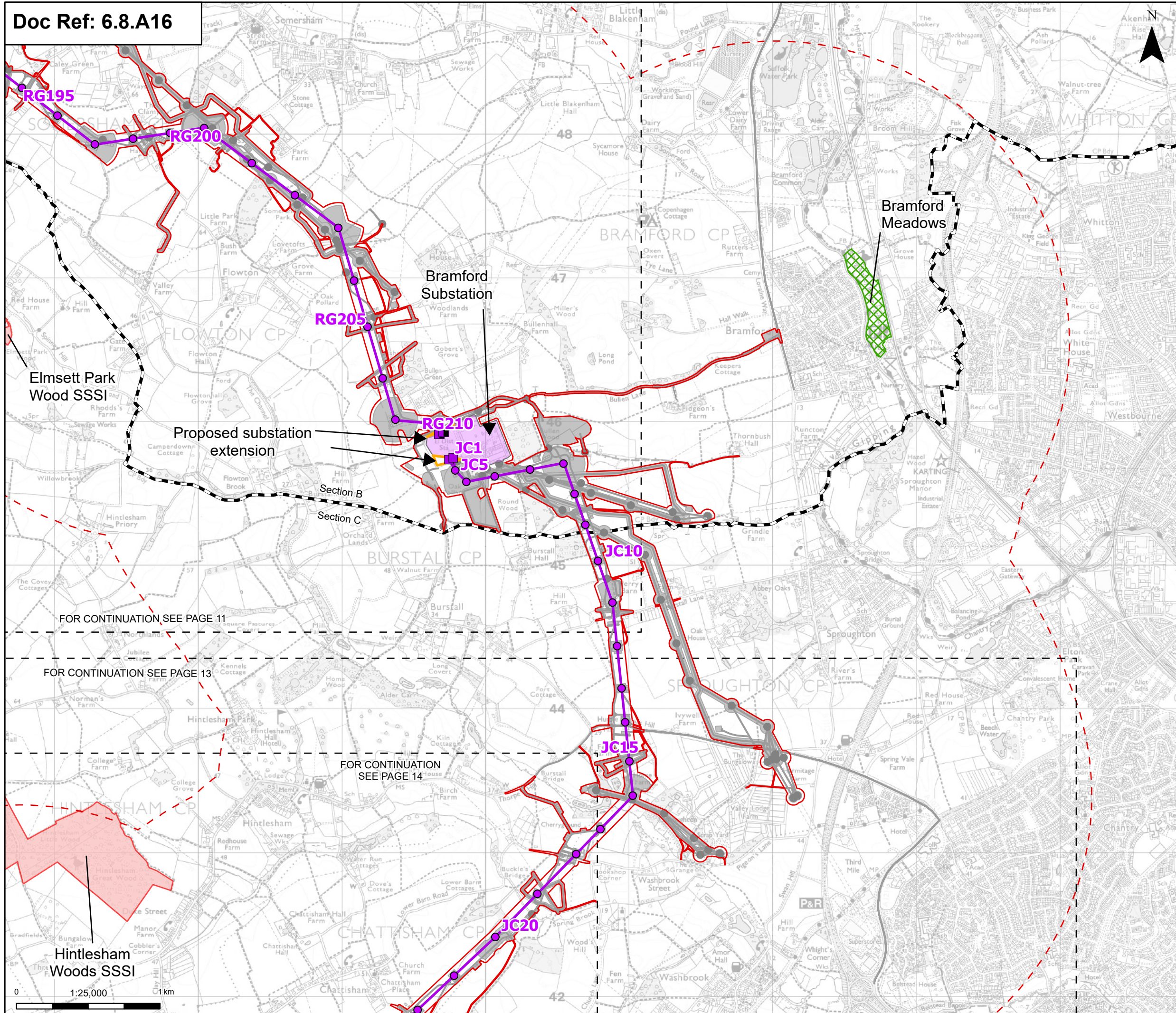

Order limits

- Order limits
- Sheet index outline
- Project section line

Proposed project design details

- Proposed full line tension gantry
- Proposed low duty gantry
- Proposed standard lattice pylon location
- Proposed overhead line alignment
- Bramford Substation
- Bramford Substation Extension
- Other temporary and permanent construction and operational works

Discipline specific constraints

- 2 km Study Area
- Sites of Special Scientific Interest
- Local Nature Reserves

Note: The proposed overhead line alignment and proposed underground cable alignment together comprise the alignment. For further details regarding the design, please refer to Figures 4.1 (document reference 6.4.F1) and 4.2 (document reference 6.4.F2).



B	May 2026	FOR DCO APPLICATION	NB	AF	KB
A	Aug 2025	FOR DCO APPLICATION	KF	AF	KB
Rev	Date	Description	Drawn	Check	Approv

PROJECT:
nationalgrid Norwich to
 Tilbury

Planning Inspectorate App Number: EN020027
 Regulation 5(2)(a)&(l)(i)

Title:
 Figure: A8.16.2 Ecology and Biodiversity –
 Statutory Designated Sites for Biodiversity
 (excepting Ramsar Sites and
 Special Protection Areas)
 Page 12 of 31

Designed	R. Booth	Date	May 26
Drawn	N. Banu	Date	May 26
Checked	A. Fell	Date	May 26
Approved	K. Burrows	Date	May 26
Scale:	1:25,000	Datum:	AOD
Original Size:	A3	Grid:	OS
Suitability Code:	A2	Project Number:	10059280

Suitability Description:
 Accepted as Concept Stage

Drawing Number:
 10059280-ARC-EBD-ZZ-DR-ZZ-00333

Revision:
B

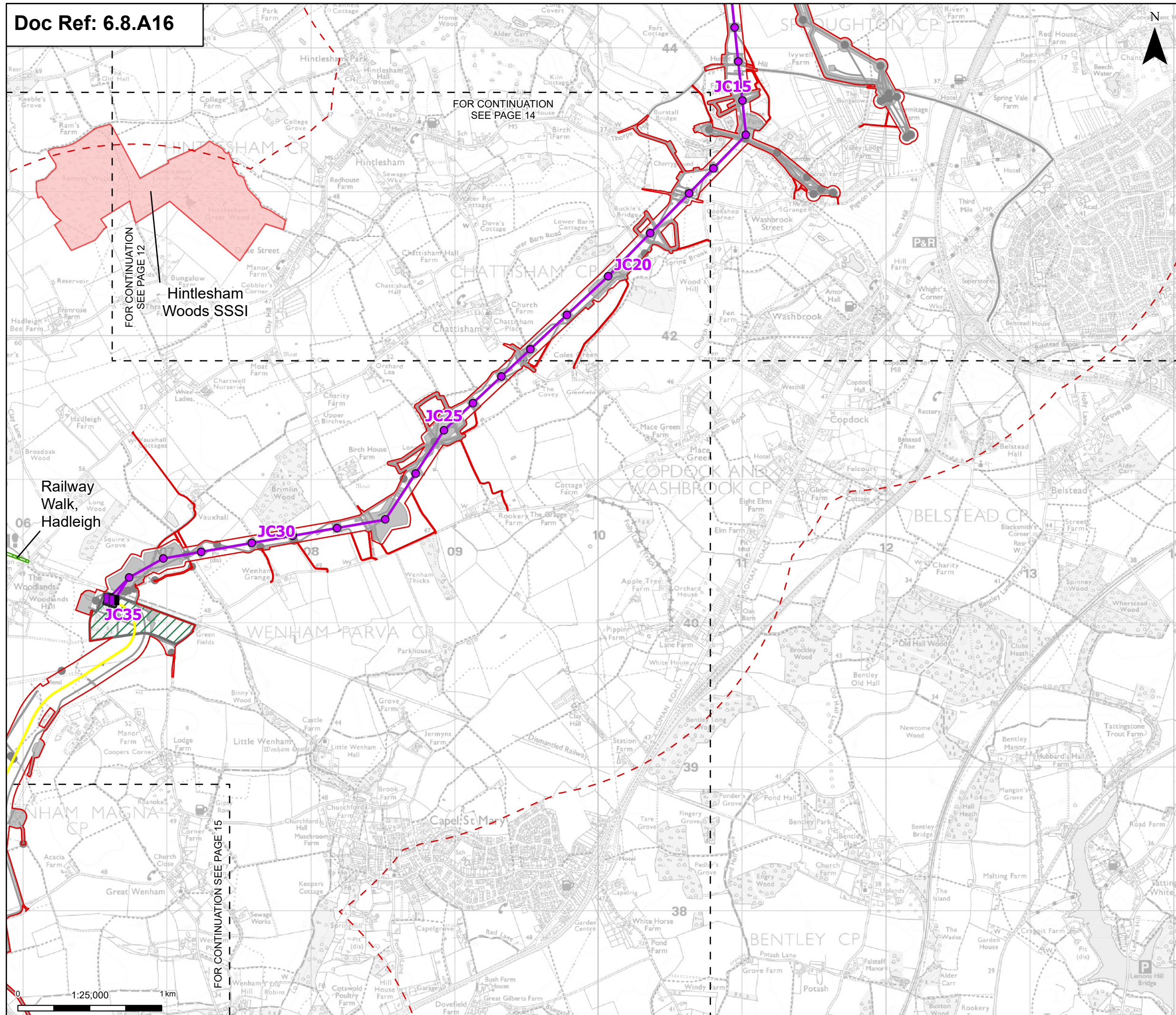

Order limits

- Order limits
- Sheet index outline

Proposed project design details

- Proposed full line tension gantry
- Proposed standard lattice pylon location
- Proposed overhead line alignment
- Proposed underground cable alignment
- Proposed cable sealing end compound (CSEC)
- Environmental area
- Other temporary and permanent construction and operational works

Discipline specific constraints

- 2 km Study Area
- Sites of Special Scientific Interest
- Local Nature Reserves

Note: The proposed overhead line alignment and proposed underground cable alignment together comprise the alignment. For further details regarding the design, please refer to Figures 4.1 (document reference 6.4.F1) and 4.2 (document reference 6.4.F2).

Notes: © Crown copyright and database rights 2025 Ordnance Survey 0100031673. Contains public sector information licensed under the Open Government Licence v3.0, © National Grid UK

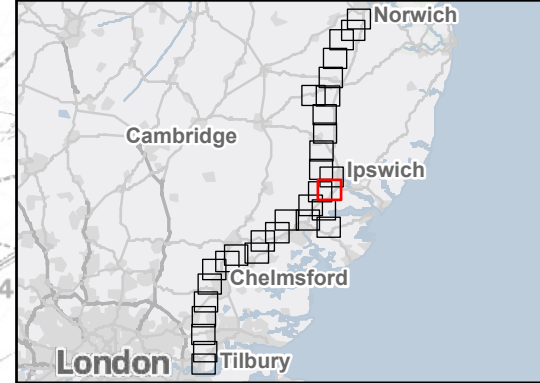

Rev	Date	Description	Drawn	Check	Approv
B	May 2026	FOR DCO APPLICATION	NB	AF	KB
A	Aug 2025	FOR DCO APPLICATION	KF	AF	KB

PROJECT:
nationalgrid Norwich to Tilbury

Planning Inspectorate App Number: EN020027
 Regulation 5(2)(a)&(1)(i)

Title:
 Figure: A8.16.2 Ecology and Biodiversity –
 Statutory Designated Sites for Biodiversity
 (excepting Ramsar Sites and
 Special Protection Areas)
 Page 13 of 31

Designed	R. Booth	Date	May 26
Drawn	N. Banu	Date	May 26
Checked	A. Fell	Date	May 26
Approved	K. Burrows	Date	May 26
Scale:	1:25,000	Datum:	AOD
Original Size:	A3	Grid:	OS
Suitability Code:	A2	Project Number:	10059280

Suitability Description:
 Accepted as Concept Stage

Drawing Number:
 10059280-ARC-EBD-ZZ-DR-ZZ-00333

Revision:
B

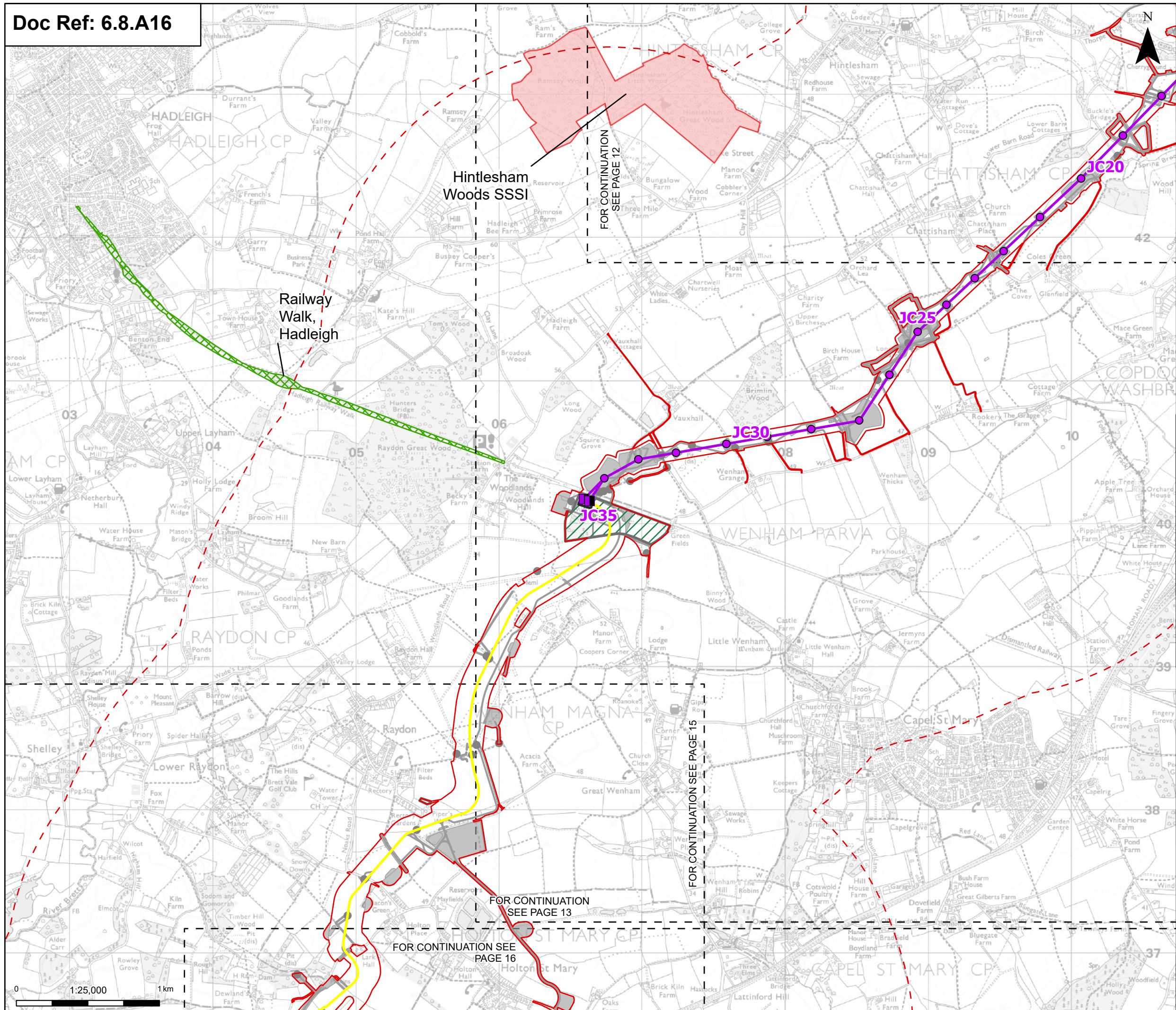

Order limits

- Order limits
- Sheet index outline

Proposed project design details

- Proposed full line tension gantry
- Proposed standard lattice pylon location
- Proposed overhead line alignment
- Proposed underground cable alignment
- Proposed cable sealing end compound (CSEC)
- Environmental area
- Environmental mitigation
- Other temporary and permanent construction and operational works

Discipline specific constraints

- 2 km Study Area
- Sites of Special Scientific Interest
- Local Nature Reserves

Note: The proposed overhead line alignment and proposed underground cable alignment together comprise the alignment. For further details regarding the design, please refer to Figures 4.1 (document reference 6.4.F1) and 4.2 (document reference 6.4.F2).

Notes: © Crown copyright and database rights 2025 Ordnance Survey 0100031673. Contains public sector information licensed under the Open Government Licence v3.0. © National Grid UK

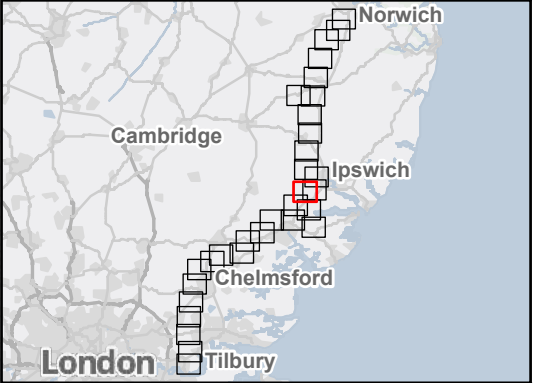

Rev	Date	Description	Drawn	Check	Approv
B	May 2026	FOR DCO APPLICATION	NB	AF	KB
A	Aug 2025	FOR DCO APPLICATION	KF	AF	KB

PROJECT:
nationalgrid Norwich to Tilbury

Planning Inspectorate App Number: EN020027
 Regulation 5(2)(a)&(1)(i)

Title:
 Figure: A8.16.2 Ecology and Biodiversity –
 Statutory Designated Sites for Biodiversity
 (excepting Ramsar Sites and
 Special Protection Areas)
 Page 14 of 31

Designed	R. Booth	Date	May 26
Drawn	N. Banu	Date	May 26
Checked	A. Fell	Date	May 26
Approved	K. Burrows	Date	May 26
Scale:	1:25,000	Datum:	AOD
Original Size:	A3	Grid:	OS
Suitability Code:	A2	Project Number:	10059280

Suitability Description:
 Accepted as Concept Stage

Drawing Number:
 10059280-ARC-EBD-ZZ-DR-ZZ-00333

Revision:
B

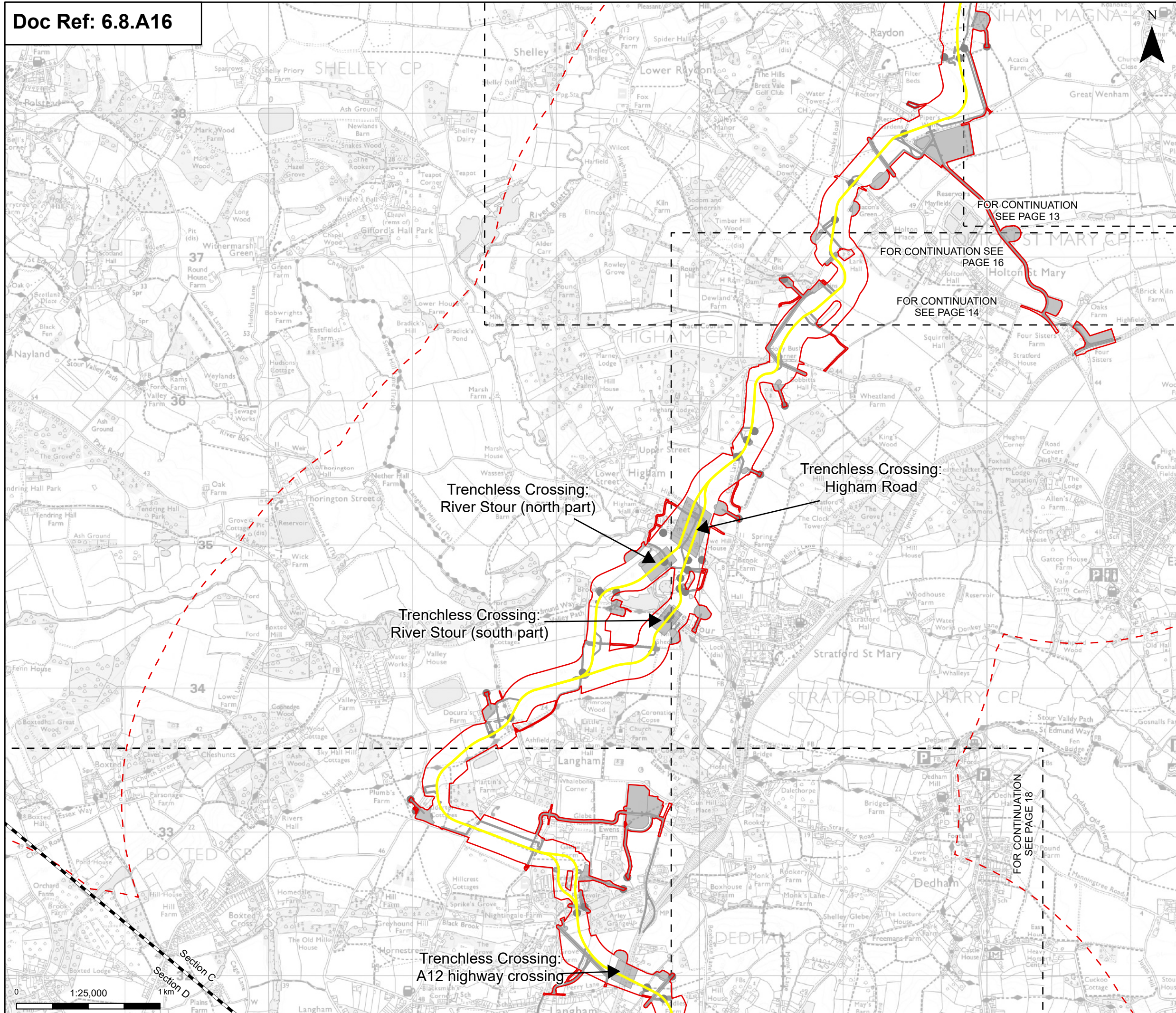

- Order limits
- Sheet index outline
- Project section line
- Proposed project design details**
- Proposed underground cable alignment
- Environmental mitigation
- Other temporary and permanent construction and operational works
- Discipline specific constraints**
- 2 km Study Area

Note: The proposed overhead line alignment and proposed underground cable alignment together comprise the alignment. For further details regarding the design, please refer to Figures 4.1 (document reference 6.4.F1) and 4.2 (document reference 6.4.F2).

Notes: © Crown copyright and database rights 2025 Ordnance Survey 0100031673. Contains public sector information licensed under the Open Government Licence v3.0, © National Grid UK



Rev	Date	Description	Drawn	Check	Approv
B	May 2026	FOR DCO APPLICATION	NB	AF	KB
A	Aug 2025	FOR DCO APPLICATION	KF	AF	KB

PROJECT:
nationalgrid Norwich to Tilbury

Planning Inspectorate App Number: EN020027
 Regulation 5(2)(a)&(1)(i)

Title:
 Figure: A8.16.2 Ecology and Biodiversity –
 Statutory Designated Sites for Biodiversity
 (excepting Ramsar Sites and
 Special Protection Areas)
 Page 15 of 31

Designed	R. Booth	Date	May 26
Drawn	N. Banu	Date	May 26
Checked	A. Fell	Date	May 26
Approved	K. Burrows	Date	May 26
Scale:	1:25,000	Datum:	AOD
Original Size:	A3	Grid:	OS
Suitability Code:	A2	Project Number:	10059280

Suitability Description:
 Accepted as Concept Stage

Drawing Number:
 10059280-ARC-EBD-ZZ-DR-ZZ-00333

Revision:
B

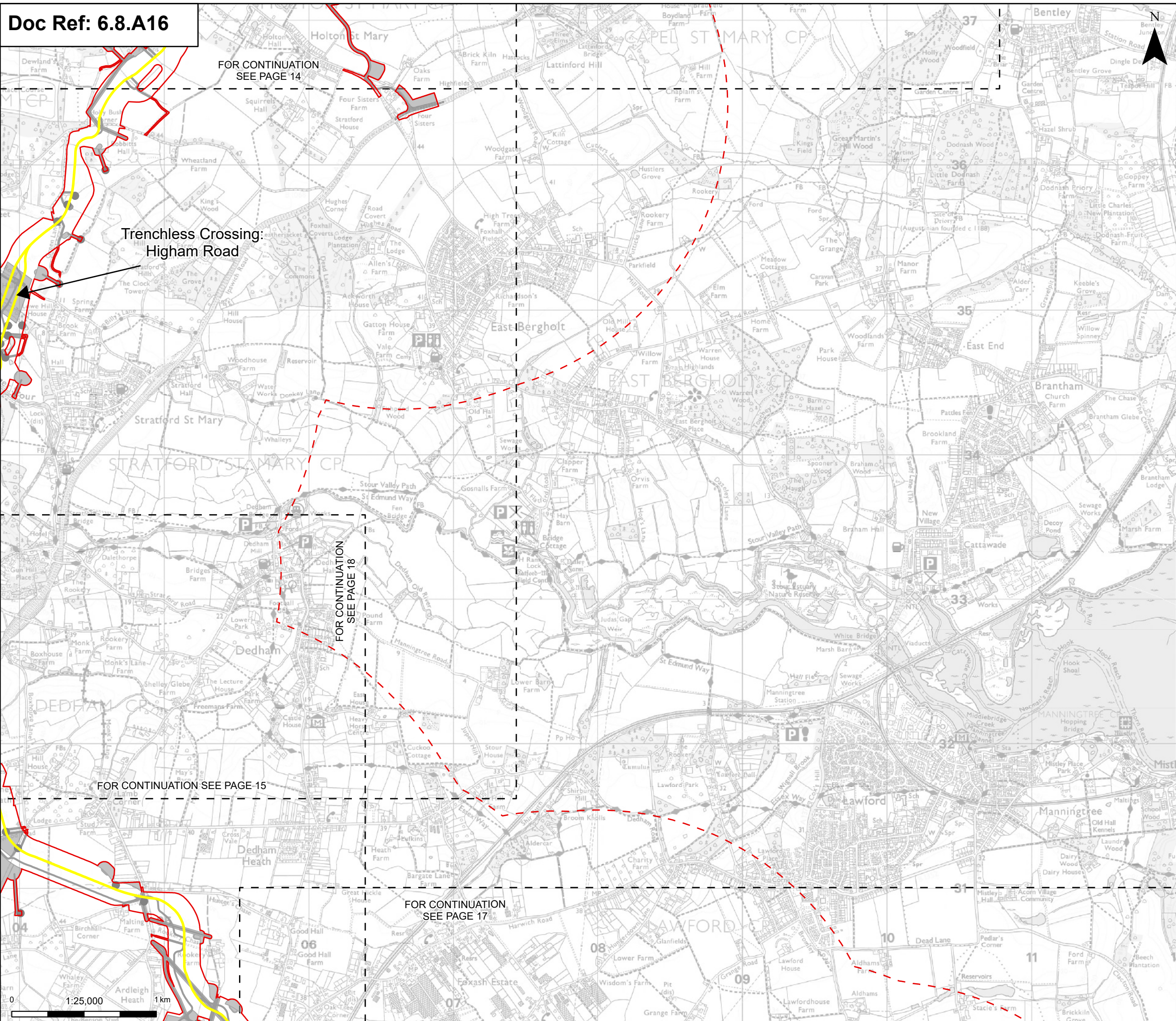

- Order limits
- Sheet index outline
- Proposed project design details**
- Proposed standard lattice pylon location
- Proposed underground cable alignment
- Other temporary and permanent construction and operational works
- Discipline specific constraints**
- 2 km Study Area

Note: The proposed overhead line alignment and proposed underground cable alignment together comprise the alignment. For further details regarding the design, please refer to Figures 4.1 (document reference 6.4.F1) and 4.2 (document reference 6.4.F2).

Notes: © Crown copyright and database rights 2025 Ordnance Survey 0100031673. Contains public sector information licensed under the Open Government Licence v3.0. © National Grid UK

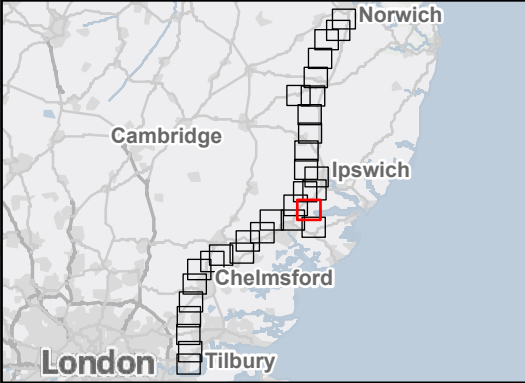

Rev	Date	Description	Drawn	Check	Approv
B	May 2026	FOR DCO APPLICATION	NB	AF	KB
A	Aug 2025	FOR DCO APPLICATION	KF	AF	KB

PROJECT:
nationalgrid Norwich to Tilbury

Planning Inspectorate App Number: EN020027
 Regulation 5(2)(a)&(1)(i)

Title:
 Figure: A8.16.2 Ecology and Biodiversity – Statutory Designated Sites for Biodiversity (excepting Ramsar Sites and Special Protection Areas)
 Page 16 of 31

Designed	R. Booth	Date	May 26
Drawn	N. Banu	Date	May 26
Checked	A. Fell	Date	May 26
Approved	K. Burrows	Date	May 26
Scale:	1:25,000	Datum:	AOD
Original Size:	A3	Grid:	OS
Suitability Code:	A2	Project Number:	10059280

Suitability Description:
 Accepted as Concept Stage

Drawing Number:
 10059280-ARC-EBD-ZZ-DR-ZZ-00333

Revision:
B

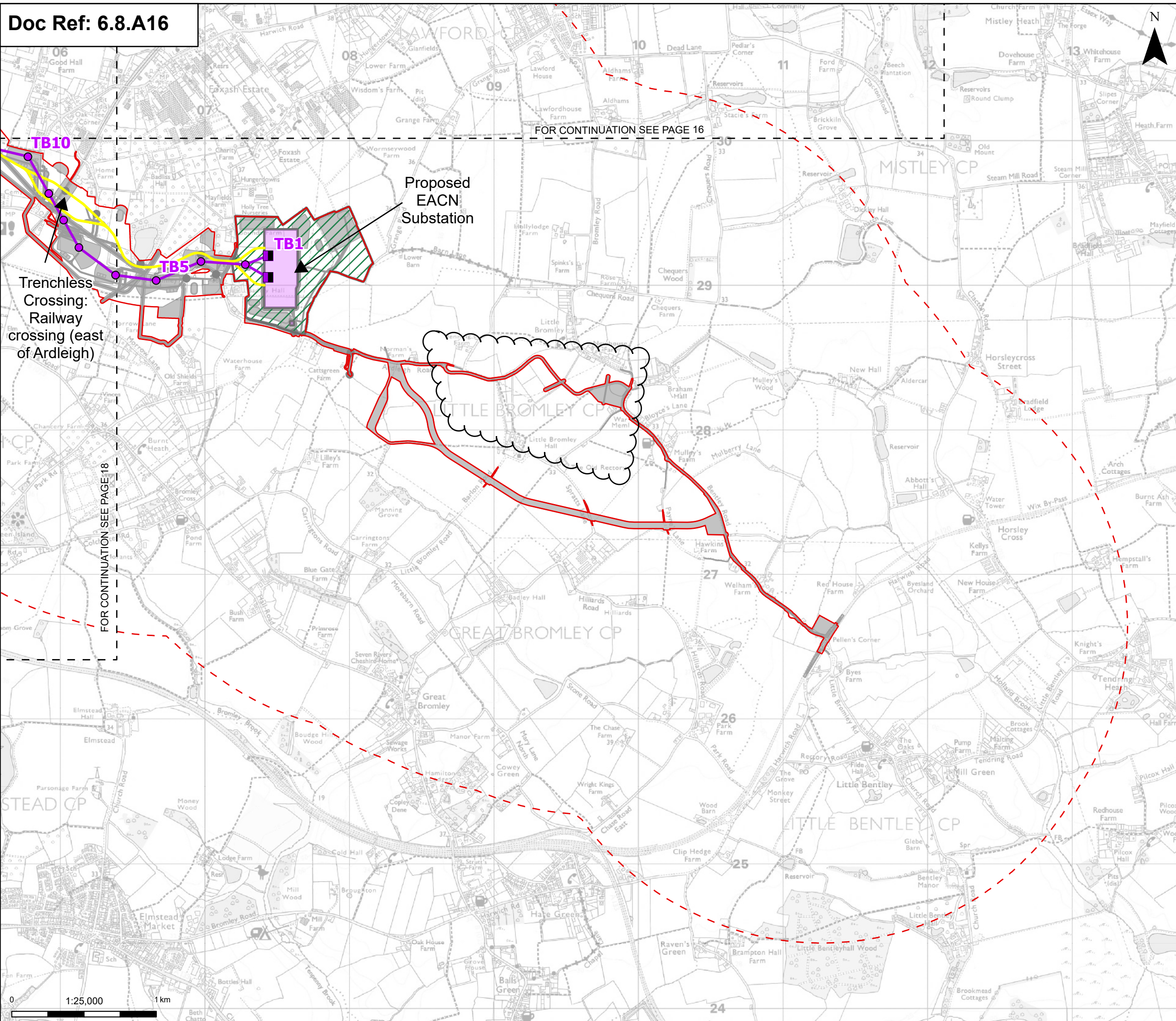

Order limits
 [Red dashed line symbol] Order limits
 [Black dashed line symbol] Sheet index outline

Proposed project design details

- [Black rectangle symbol] Proposed full line tension gantry
- [Purple circle symbol] Proposed standard lattice pylon location
- [Purple line symbol] Proposed overhead line alignment
- [Yellow line symbol] Proposed underground cable alignment
- [Light purple rectangle symbol] Proposed DNO Substation
- [Pink rectangle symbol] Proposed East Anglia Connection Node (EACN) Substation
- [Green hatched rectangle symbol] Environmental area
- [Grey rectangle symbol] Other temporary and permanent construction and operational works

Discipline specific constraints
 [Red dashed line symbol] 2 km Study Area

Note: The proposed overhead line alignment and proposed underground cable alignment together comprise the alignment. For further details regarding the design, please refer to Figures 4.1 (document reference 6.4.F1) and 4.2 (document reference 6.4.F2).

Notes: © Crown copyright and database rights 2025 Ordnance Survey 0100031673. Contains public sector information licensed under the Open Government Licence v3.0, © National Grid UK

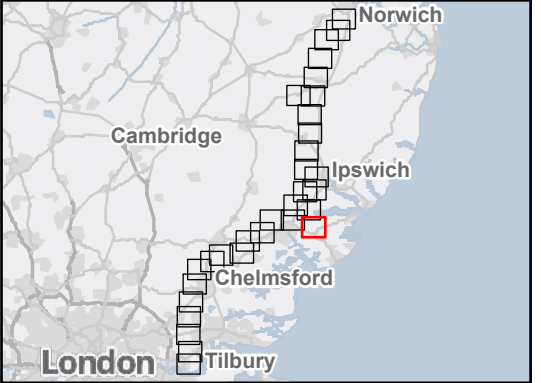

Rev	Date	Description	Drawn	Check	Approv
B	May 2026	FOR DCO APPLICATION	NB	AF	KB
A	Aug 2025	FOR DCO APPLICATION	KF	AF	KB

PROJECT:
nationalgrid Norwich to Tilbury

Planning Inspectorate App Number: EN020027
 Regulation 5(2)(a)&(1)(i)

Title:
Figure: A8.16.2 Ecology and Biodiversity – Statutory Designated Sites for Biodiversity (excepting Ramsar Sites and Special Protection Areas)
 Page 17 of 31

Designed	R. Booth	Date	May 26
Drawn	N. Banu	Date	May 26
Checked	A. Fell	Date	May 26
Approved	K. Burrows	Date	May 26
Scale:	1:25,000	Datum:	AOD
Original Size:	A3	Grid:	OS
Suitability Code:	A2	Project Number:	10059280

Suitability Description:
 Accepted as Concept Stage

Drawing Number:
 10059280-ARC-EBD-ZZ-DR-ZZ-00333
 Revision:
B

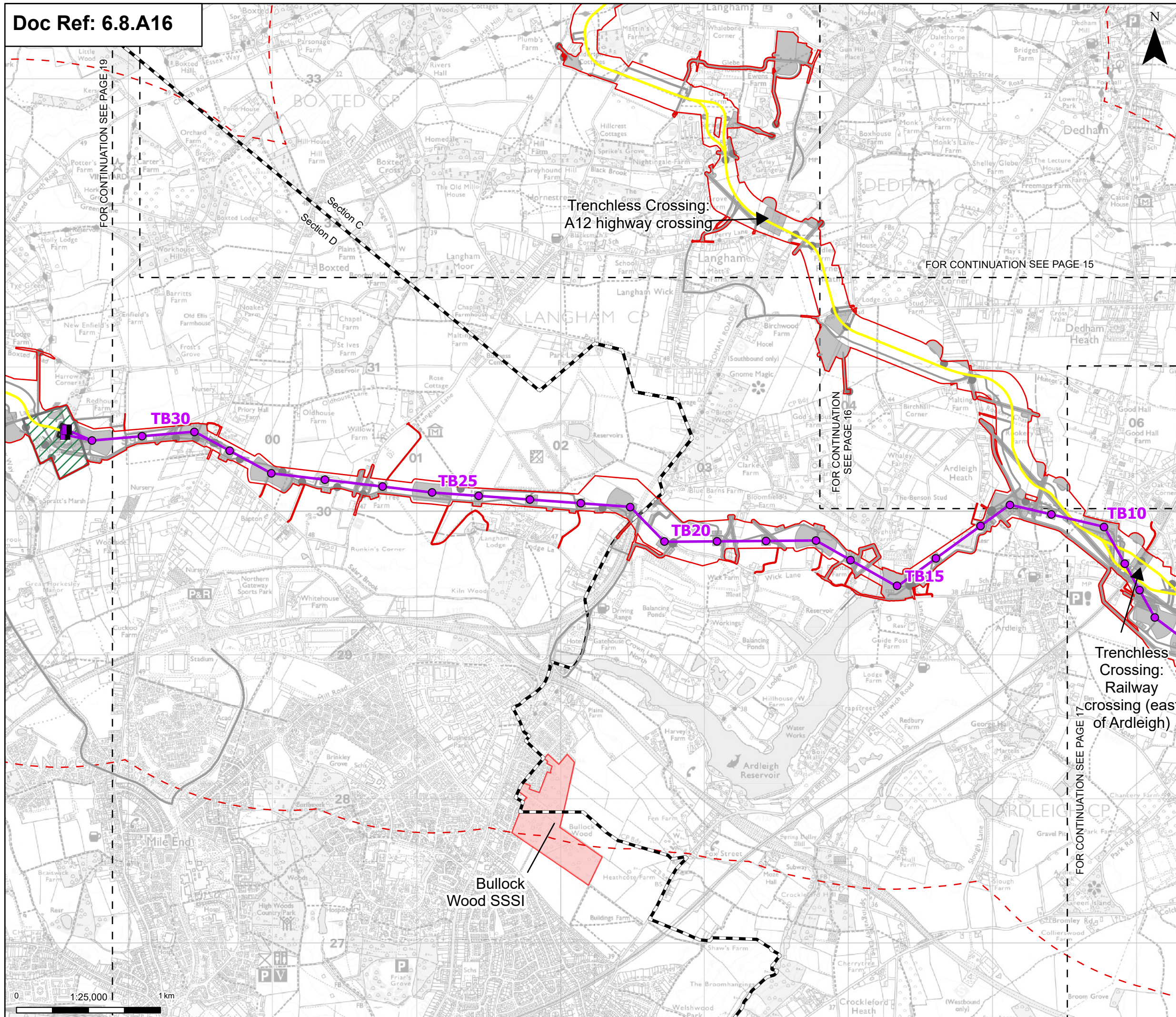

Order limits

- Order limits
- Sheet index outline
- Project section line

Proposed project design details

- Proposed full line tension gantry
- Proposed standard lattice pylon location
- Proposed overhead line alignment
- Proposed underground cable alignment
- Proposed cable sealing end compound (CSEC)
- Environmental area
- Other temporary and permanent construction and operational works

Discipline specific constraints

- 2 km Study Area
- Sites of Special Scientific Interest

Note: The proposed overhead line alignment and proposed underground cable alignment together comprise the alignment. For further details regarding the design, please refer to Figures 4.1 (document reference 6.4.F1) and 4.2 (document reference 6.4.F2).



Rev	Date	Description	Drawn	Check	Approv
B	May 2026	FOR DCO APPLICATION	NB	AF	KB
A	Aug 2025	FOR DCO APPLICATION	KF	AF	KB

PROJECT:
nationalgrid Norwich to Tilbury

Planning Inspectorate App Number: EN020027
 Regulation 5(2)(a)&(1)(i)

Title:
 Figure: A8.16.2 Ecology and Biodiversity –
 Statutory Designated Sites for Biodiversity
 (excepting Ramsar Sites and
 Special Protection Areas)
 Page 18 of 31

Designed	R. Booth	Date	May 26
Drawn	N. Banu	Date	May 26
Checked	A. Fell	Date	May 26
Approved	K. Burrows	Date	May 26
Scale:	1:25,000	Datum:	AOD
Original Size:	A3	Grid:	OS
Suitability Code:	A2	Project Number:	10059280

Suitability Description:
 Accepted as Concept Stage

Drawing Number:
 10059280-ARC-EBD-ZZ-DR-ZZ-00333

Revision:
B

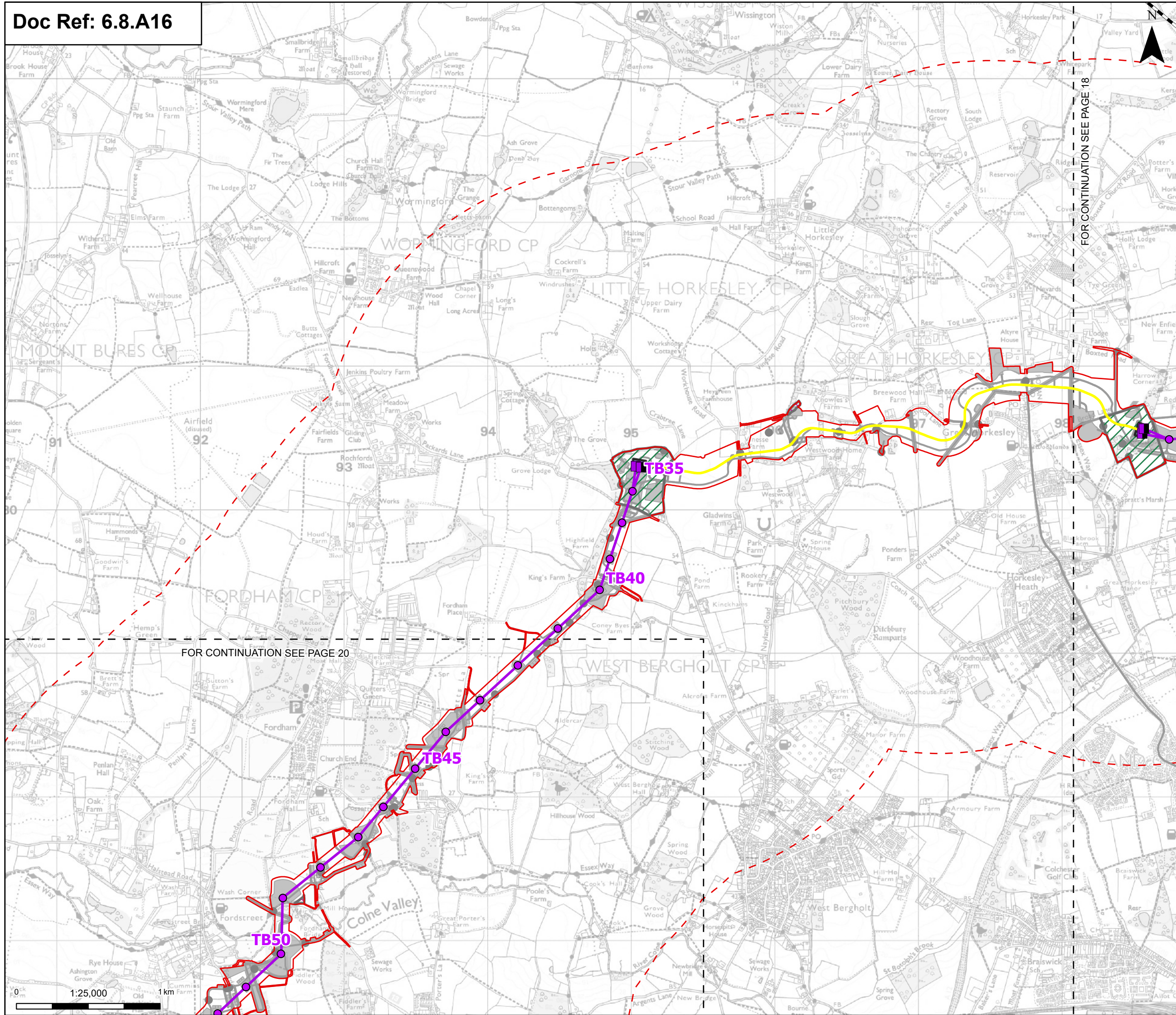

Order limits
 Sheet index outline
 Project section line

Proposed project design details

- Proposed full line tension gantry
- Proposed standard lattice pylon location
- Proposed overhead line alignment
- Proposed underground cable alignment
- Proposed cable sealing end compound (CSEC)
- Environmental area
- Environmental mitigation
- Other temporary and permanent construction and operational works

Discipline specific constraints

- 2 km Study Area

Note: The proposed overhead line alignment and proposed underground cable alignment together comprise the alignment. For further details regarding the design, please refer to Figures 4.1 (document reference 6.4.F1) and 4.2 (document reference 6.4.F2).

Notes: © Crown copyright and database rights 2025 Ordnance Survey 0100031673. Contains public sector information licensed under the Open Government Licence v3.0, © National Grid UK

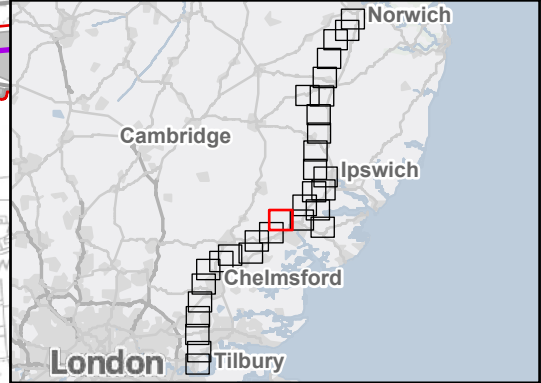

FOR CONTINUATION SEE PAGE 20

FOR CONTINUATION SEE PAGE 18

B	May 2026	FOR DCO APPLICATION	NB	AF	KB
A	Aug 2025	FOR DCO APPLICATION	KF	AF	KB
Rev	Date	Description	Drawn	Check	Approv

nationalgrid PROJECT: Norwich to Tilbury
 Planning Inspectorate App Number: EN020027
 Regulation 5(2)(a)&(1)(i)

Title: Figure: A8.16.2 Ecology and Biodiversity – Statutory Designated Sites for Biodiversity (excepting Ramsar Sites and Special Protection Areas)
 Page 19 of 31

Designed	R. Booth	Date	May 26
Drawn	N. Banu	Date	May 26
Checked	A. Fell	Date	May 26
Approved	K. Burrows	Date	May 26
Scale:	1:25,000	Datum:	AOD
Original Size:	A3	Grid:	OS
Suitability Code:	A2	Project Number:	10059280

Suitability Description: Accepted as Concept Stage
 Drawing Number: 10059280-ARC-EBD-ZZ-DR-ZZ-00333
 Revision: B

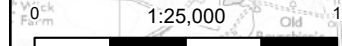

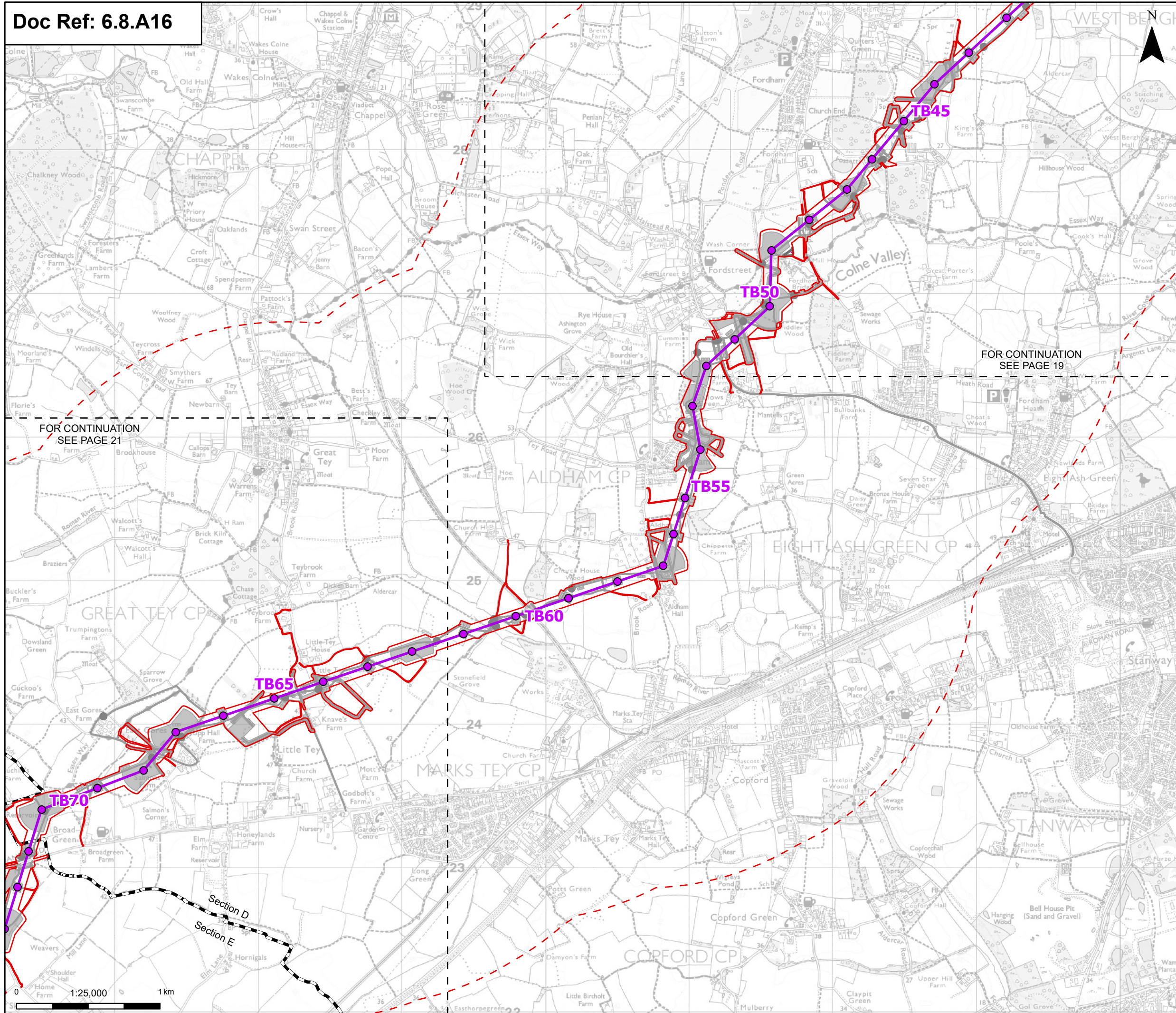

Order limits
 [Red dashed line symbol] Order limits
 [Black dashed line symbol] Sheet index outline
 [Black dashed line symbol] Project section line

Proposed project design details
 [Purple dot symbol] Proposed standard lattice pylon location
 [Purple line symbol] Proposed overhead line alignment
 [Purple shaded area symbol] Environmental mitigation
 [Grey shaded area symbol] Other temporary and permanent construction and operational works

Discipline specific constraints
 [Red dashed line symbol] 2 km Study Area

Note: The proposed overhead line alignment and proposed underground cable alignment together comprise the alignment. For further details regarding the design, please refer to Figures 4.1 (document reference 6.4.F1) and 4.2 (document reference 6.4.F2).

Notes: © Crown copyright and database rights 2025 Ordnance Survey 0100031673. Contains public sector information licensed under the Open Government Licence v3.0. © National Grid UK

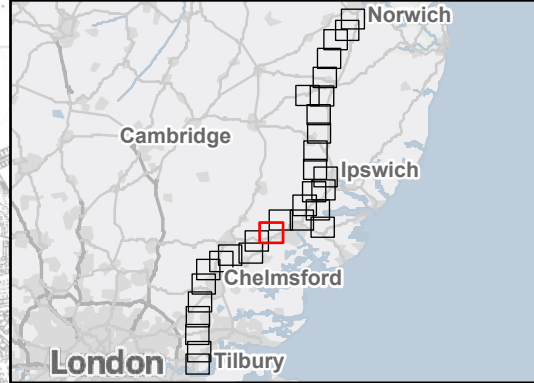

FOR CONTINUATION SEE PAGE 21

FOR CONTINUATION SEE PAGE 19

Rev	Date	Description	Drawn	Check	Approv
B	May 2026	FOR DCO APPLICATION	NB	AF	KB
A	Aug 2025	FOR DCO APPLICATION	KF	AF	KB

PROJECT:
 nationalgrid Norwich to Tilbury

Planning Inspectorate App Number: EN020027
 Regulation 5(2)(a)&(l)(i)

Title:
 Figure: A8.16.2 Ecology and Biodiversity – Statutory Designated Sites for Biodiversity (excepting Ramsar Sites and Special Protection Areas)
 Page 20 of 31

Designed	R. Booth	Date	May 26
Drawn	N. Banu	Date	May 26
Checked	A. Fell	Date	May 26
Approved	K. Burrows	Date	May 26
Scale:	1:25,000	Datum:	AOD
Original Size:	A3	Grid:	OS
Suitability Code:	A2	Project Number:	10059280

Suitability Description:
 Accepted as Concept Stage

Drawing Number:
 10059280-ARC-EBD-ZZ-DR-ZZ-00333
 Revision:
 B

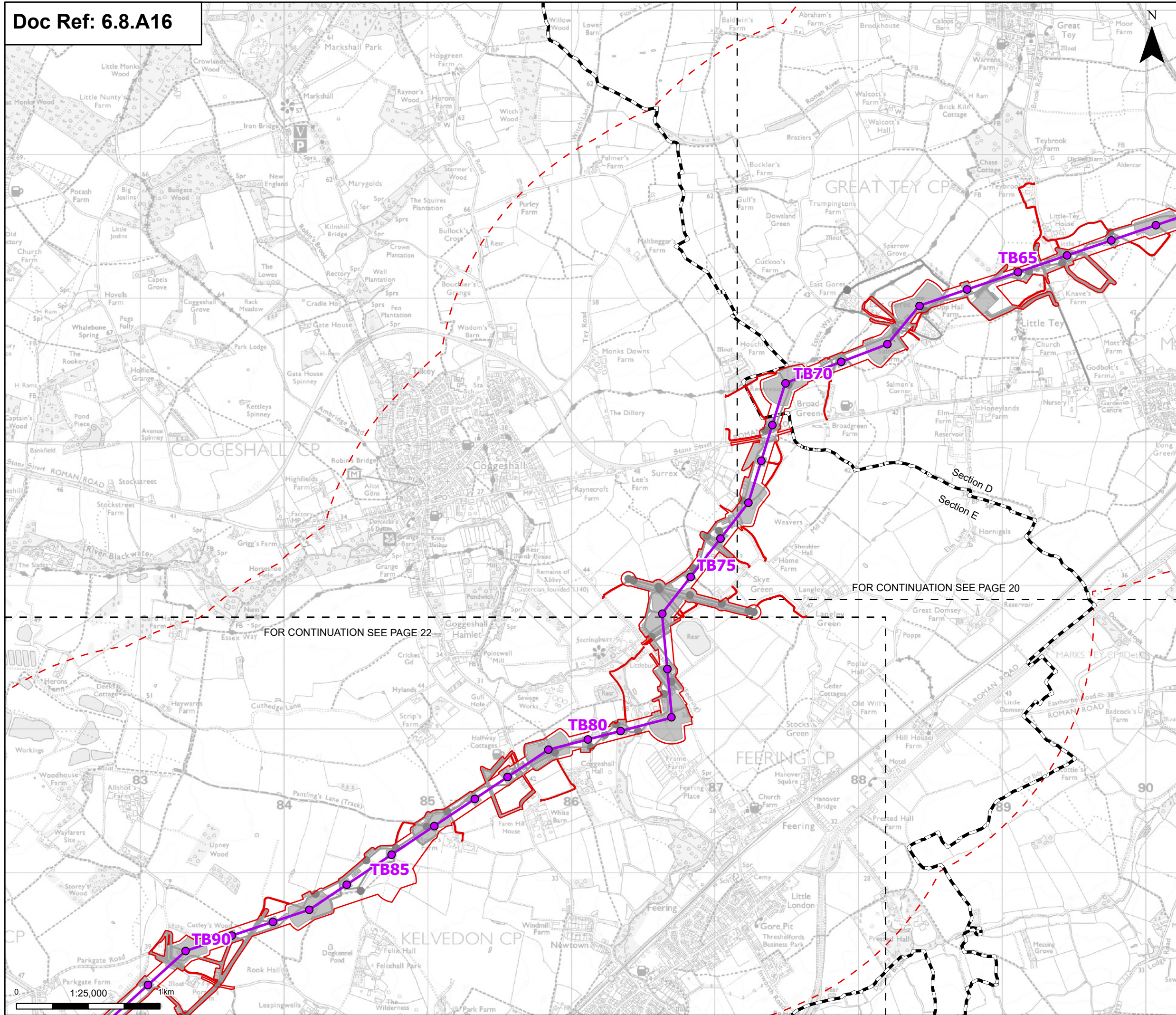

- Order limits
- Sheet index outline
- Project section line
- Proposed project design details**
- Proposed standard lattice pylon location
- Proposed overhead line alignment
- Environmental mitigation
- Other temporary and permanent construction and operational works
- Discipline specific constraints**
- 2 km Study Area

Note: The proposed overhead line alignment and proposed underground cable alignment together comprise the alignment. For further details regarding the design, please refer to Figures 4.1 (document reference 6.4.F1) and 4.2 (document reference 6.4.F2).

Notes: © Crown copyright and database rights 2025 Ordnance Survey 0100031673. Contains public sector information licensed under the Open Government Licence v3.0. © National Grid UK



FOR CONTINUATION SEE PAGE 22

FOR CONTINUATION SEE PAGE 20

Rev	Date	Description	Drawn	Check	Approv
B	May 2026	FOR DCO APPLICATION	NB	AF	KB
A	Aug 2025	FOR DCO APPLICATION	KF	AF	KB

PROJECT:
nationalgrid Norwich to Tilbury
 Planning Inspectorate App Number: EN020027
 Regulation 5(2)(a)&(1)(i)

Title:
 Figure: A8.16.2 Ecology and Biodiversity –
 Statutory Designated Sites for Biodiversity
 (excepting Ramsar Sites and
 Special Protection Areas)
 Page 21 of 31

Designed	R. Booth	Date	May 26
Drawn	N. Banu	Date	May 26
Checked	A. Fell	Date	May 26
Approved	K. Burrows	Date	May 26
Scale:	1:25,000	Datum:	AOD
Original Size:	A3	Grid:	OS
Suitability Code:	A2	Project Number:	10059280

Suitability Description:
 Accepted as Concept Stage
 Drawing Number:
 10059280-ARC-EBD-ZZ-DR-ZZ-00333
 Revision:
B

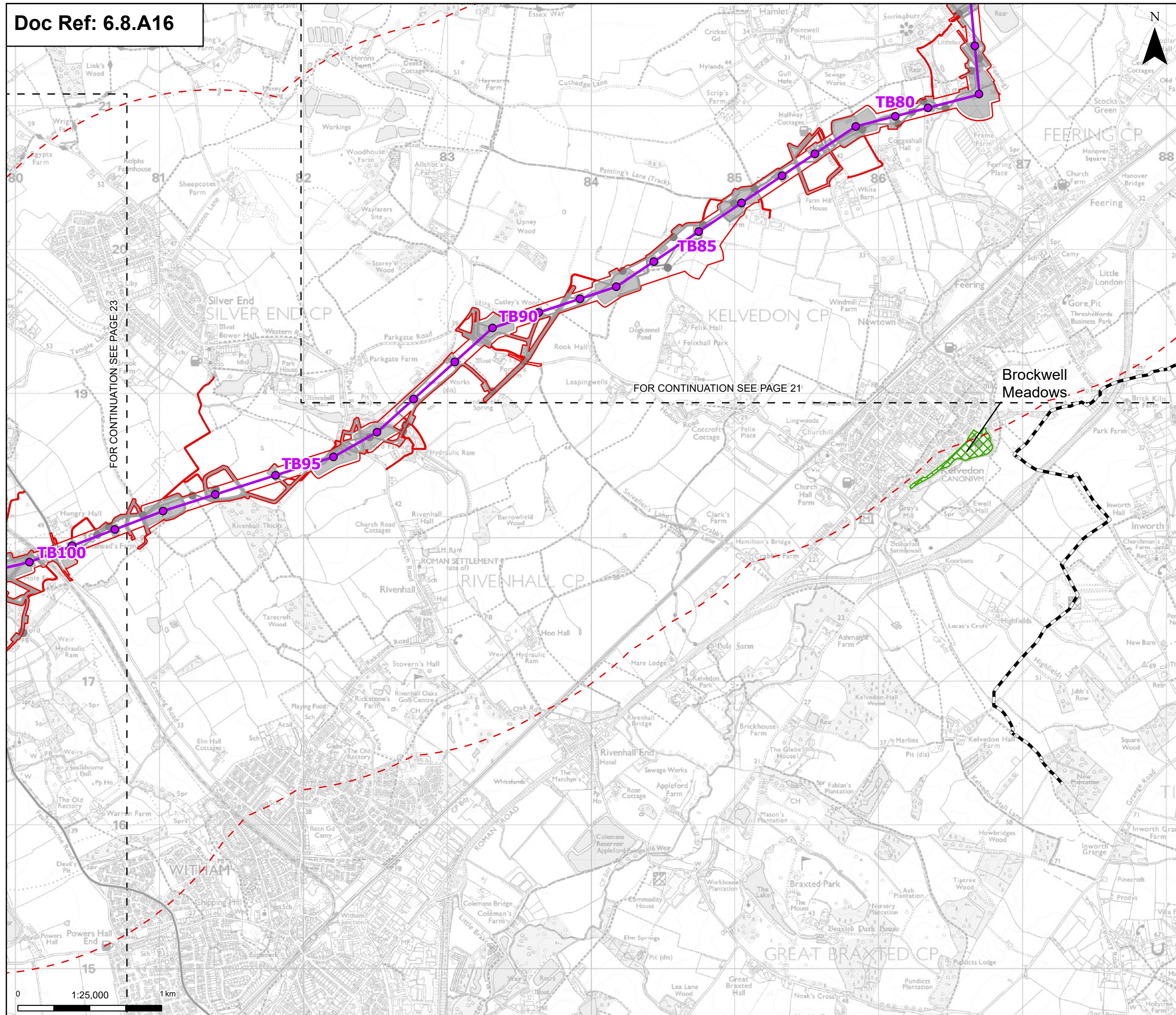

Order limits
 [Red dashed line symbol] Order limits
 [Black dashed line symbol] Sheet index outline
 [Black dashed line symbol] Project section line

Proposed project design details
 [Purple dot symbol] Proposed standard lattice pylon location
 [Purple line symbol] Proposed overhead line alignment
 [Green hatched area symbol] Environmental mitigation
 [Grey area symbol] Other temporary and permanent construction and operational works

Discipline specific constraints
 [Red dashed line symbol] 2 km Study Area
 [Green hatched area symbol] Local Nature Reserves

Note: The proposed overhead line alignment and proposed underground cable alignment together comprise the alignment. For further details regarding the design, please refer to Figures 4.1 (document reference 6.4.F1) and 4.2 (document reference 6.4.F2).

Notes: © Crown copyright and database rights 2025 Ordnance Survey 0100031673. Contains public sector information licensed under the Open Government Licence v3.0. © National Grid UK



Rev	Date	Description	Drawn	Check	Approv
B	May 2026	FOR DCO APPLICATION	NB	AF	KB
A	Aug 2025	FOR DCO APPLICATION	KF	AF	KB

PROJECT:
nationalgrid Norwich to Tilbury

Planning Inspectorate App Number: EN020027
 Regulation 5(2)(a)&(1)(i)

Title:
 Figure: A8.16.2 Ecology and Biodiversity –
 Statutory Designated Sites for Biodiversity
 (excepting Ramsar Sites and
 Special Protection Areas)
 Page 22 of 31

Designed	R. Booth	Date	May 26
Drawn	N. Banu	Date	May 26
Checked	A. Fell	Date	May 26
Approved	K. Burrows	Date	May 26
Scale:	1:25,000	Datum:	AOD
Original Size:	A3	Grid:	OS
Suitability Code:	A2	Project Number:	10059280

Suitability Description:
 Accepted as Concept Stage

Drawing Number:
 10059280-ARC-EBD-ZZ-DR-ZZ-00333

Revision:
B

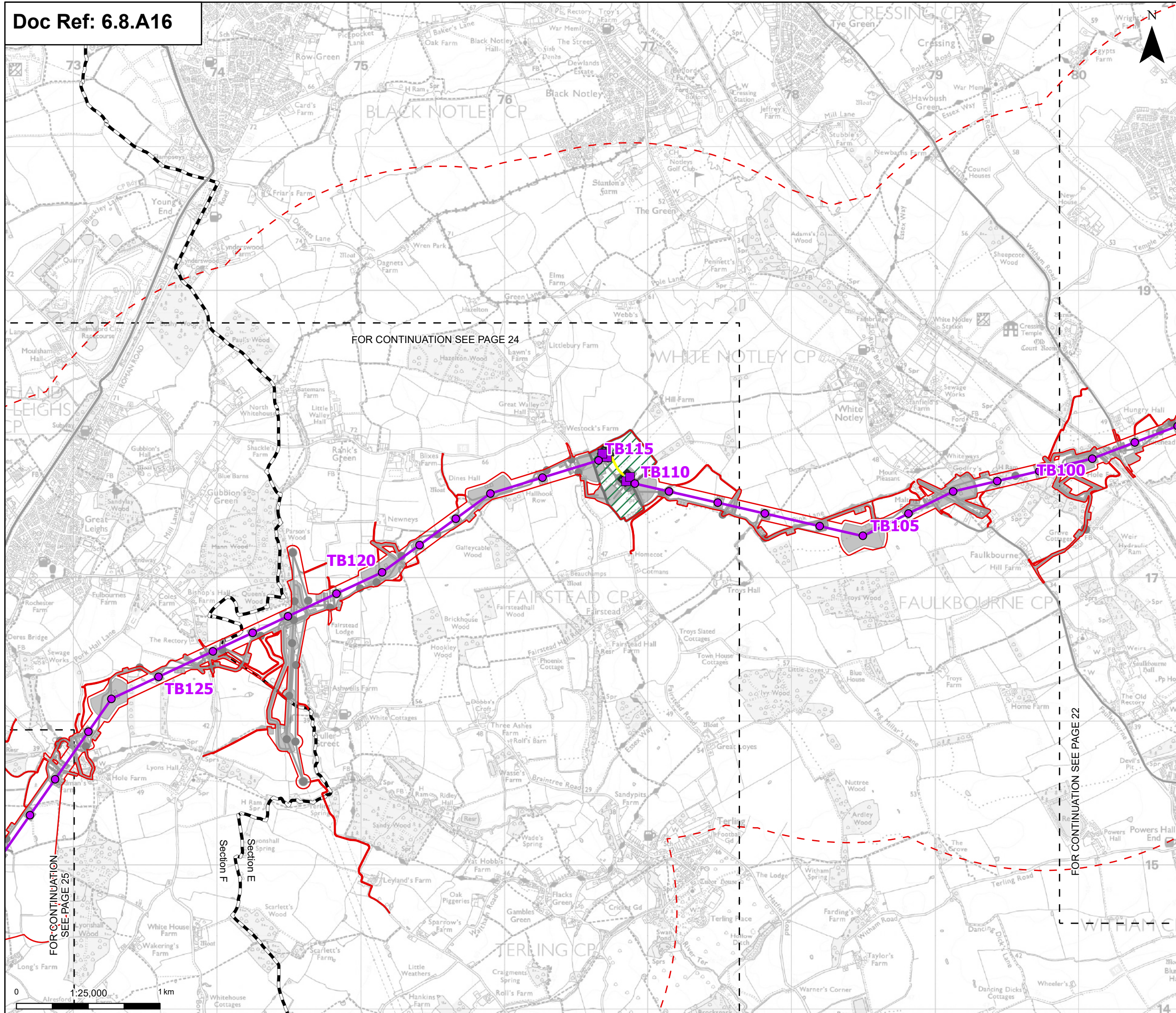

- Order limits
- Sheet index outline
- Project section line
- Proposed project design details**
- Proposed low duty gantry
- Proposed standard lattice pylon location
- Proposed overhead line alignment
- Proposed underground cable alignment
- Proposed cable sealing end compound (CSEC)
- Environmental area
- Other temporary and permanent construction and operational works
- Discipline specific constraints**
- 2 km Study Area

Note: The proposed overhead line alignment and proposed underground cable alignment together comprise the alignment. For further details regarding the design, please refer to Figures 4.1 (document reference 6.4.F1) and 4.2 (document reference 6.4.F2).

Notes: © Crown copyright and database rights 2025 Ordnance Survey 0100031673. Contains public sector information licensed under the Open Government Licence v3.0. © National Grid UK



Rev	Date	Description	Drawn	Check	Approv
B	May 2026	FOR DCO APPLICATION	NB	AF	KB
A	Aug 2025	FOR DCO APPLICATION	KF	AF	KB

PROJECT:
nationalgrid Norwich to Tilbury

Planning Inspectorate App Number: EN020027
 Regulation 5(2)(a)&(1)(i)

Title:
 Figure: A8.16.2 Ecology and Biodiversity –
 Statutory Designated Sites for Biodiversity
 (excepting Ramsar Sites and
 Special Protection Areas)
 Page 23 of 31

Designed	R. Booth	Date	May 26
Drawn	N. Banu	Date	May 26
Checked	A. Fell	Date	May 26
Approved	K. Burrows	Date	May 26
Scale:	1:25,000	Datum:	AOD
Original Size:	A3	Grid:	OS
Suitability Code:	A2	Project Number:	10059280

Suitability Description:
 Accepted as Concept Stage

Drawing Number:
 10059280-ARC-EBD-ZZ-DR-ZZ-00333

Revision:
B

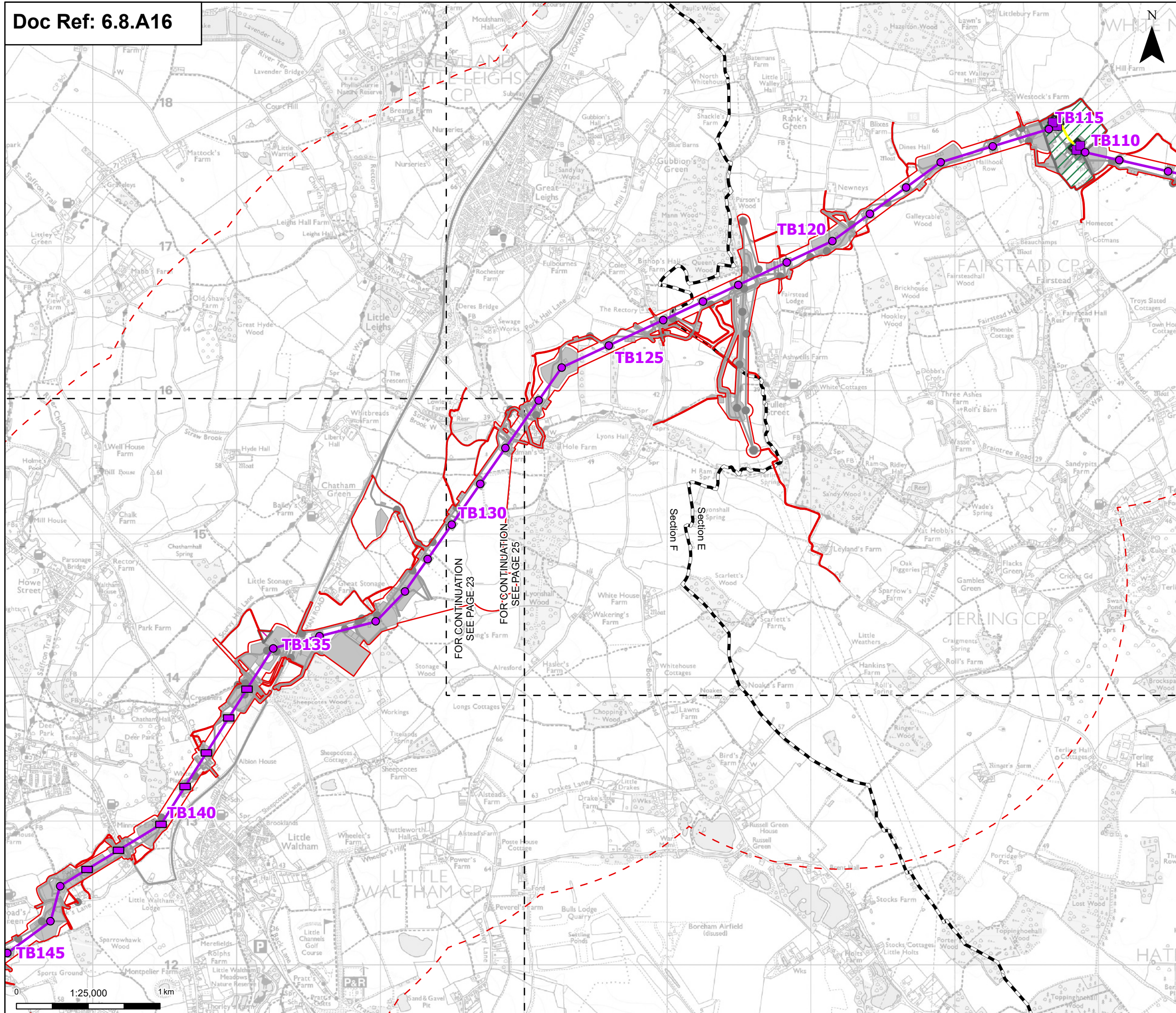

Order limits

- Order limits
- Sheet index outline
- Project section line

Proposed project design details

- Proposed low duty gantry
- Proposed low height pylon location
- Proposed standard lattice pylon location
- Proposed overhead line alignment
- Proposed underground cable alignment
- Proposed cable sealing end compound (CSEC)
- Environmental area
- Environmental mitigation
- Other temporary and permanent construction and operational works

Discipline specific constraints

- 2 km Study Area

Note: The proposed overhead line alignment and proposed underground cable alignment together comprise the alignment. For further details regarding the design, please refer to Figures 4.1 (document reference 6.4.F1) and 4.2 (document reference 6.4.F2).

Notes: © Crown copyright and database rights 2025 Ordnance Survey 0100031673. Contains public sector information licensed under the Open Government Licence v3.0. © National Grid UK



Rev	Date	Description	Drawn	Check	Approv
B	May 2026	FOR DCO APPLICATION	NB	AF	KB
A	Aug 2025	FOR DCO APPLICATION	KF	AF	KB

PROJECT:
nationalgrid Norwich to Tilbury

Planning Inspectorate App Number: EN020027
 Regulation 5(2)(a)&(1)(i)

Title:
 Figure: A8.16.2 Ecology and Biodiversity – Statutory Designated Sites for Biodiversity (excepting Ramsar Sites and Special Protection Areas)
 Page 24 of 31

Designed	R. Booth	Date	May 26
Drawn	N. Banu	Date	May 26
Checked	A. Fell	Date	May 26
Approved	K. Burrows	Date	May 26
Scale:	1:25,000	Datum:	AOD
Original Size:	A3	Grid:	OS
Suitability Code:	A2	Project Number:	10059280

Suitability Description:
 Accepted as Concept Stage

Drawing Number:
 10059280-ARC-EBD-ZZ-DR-ZZ-00333

Revision:
B

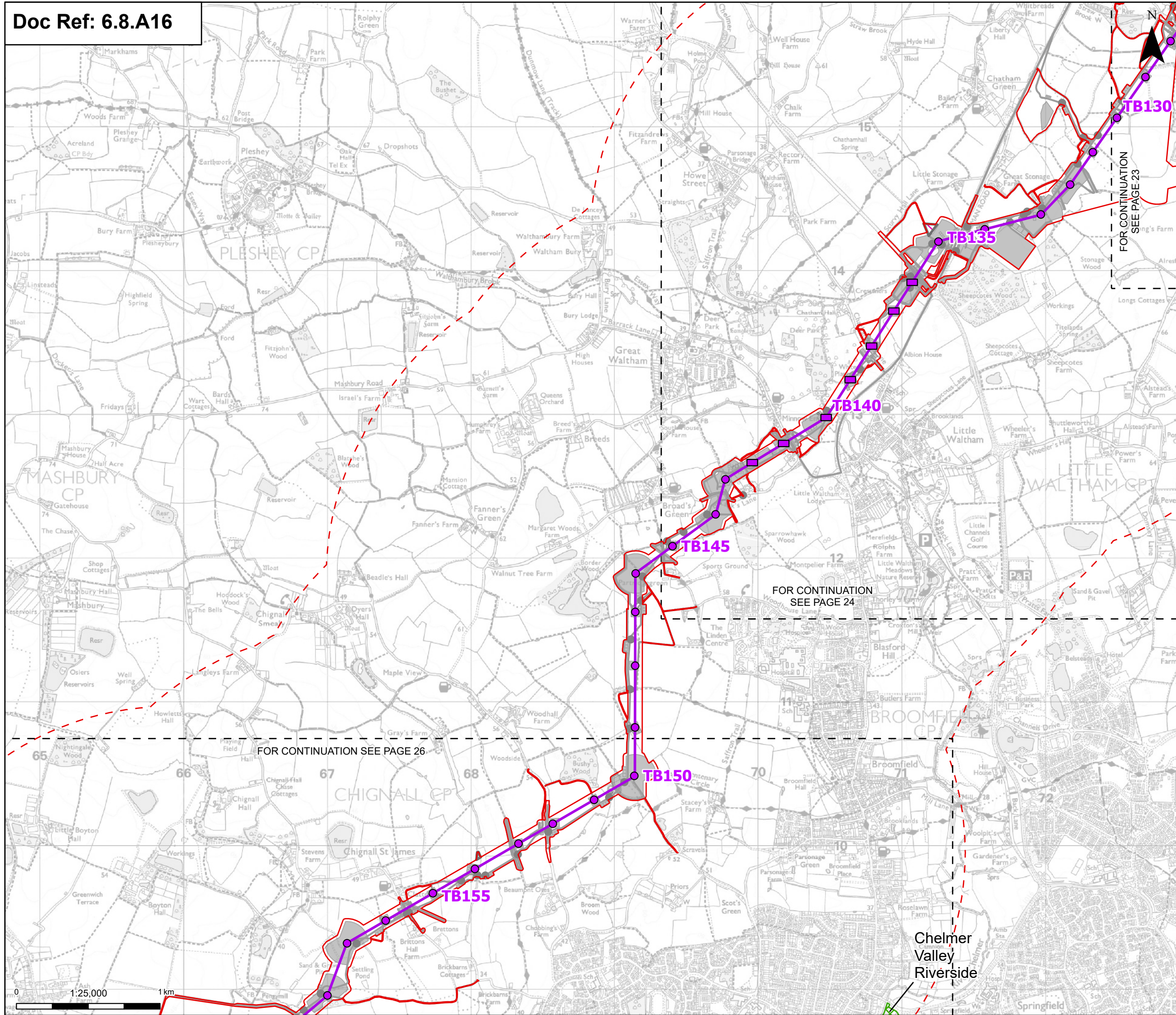

Order limits

- Order limits
- Sheet index outline

Proposed project design details

- Proposed low height pylon location
- Proposed standard lattice pylon location
- Proposed overhead line alignment
- Environmental mitigation
- Other temporary and permanent construction and operational works

Discipline specific constraints

- 2 km Study Area
- Local Nature Reserves

Note: The proposed overhead line alignment and proposed underground cable alignment together comprise the alignment. For further details regarding the design, please refer to Figures 4.1 (document reference 6.4.F1) and 4.2 (document reference 6.4.F2).

Notes: © Crown copyright and database rights 2025 Ordnance Survey 0100031673. Contains public sector information licensed under the Open Government Licence v3.0, © National Grid UK



Rev	Date	Description	Drawn	Check	Approv
B	May 2026	FOR DCO APPLICATION	NB	AF	KB
A	Aug 2025	FOR DCO APPLICATION	KF	AF	KB

PROJECT:
nationalgrid Norwich to Tilbury

Planning Inspectorate App Number: EN020027
 Regulation 5(2)(a)&(1)(i)

Title:
 Figure: A8.16.2 Ecology and Biodiversity –
 Statutory Designated Sites for Biodiversity
 (excepting Ramsar Sites and
 Special Protection Areas)
 Page 25 of 31

Designed	R. Booth	Date	May 26
Drawn	N. Banu	Date	May 26
Checked	A. Fell	Date	May 26
Approved	K. Burrows	Date	May 26
Scale:	1:25,000	Datum:	AOD
Original Size:	A3	Grid:	OS
Suitability Code:	A2	Project Number:	10059280

Suitability Description:
 Accepted as Concept Stage

Drawing Number:	10059280-ARC-EBD-ZZ-DR-ZZ-00333	Revision:	B
-----------------	---------------------------------	-----------	---

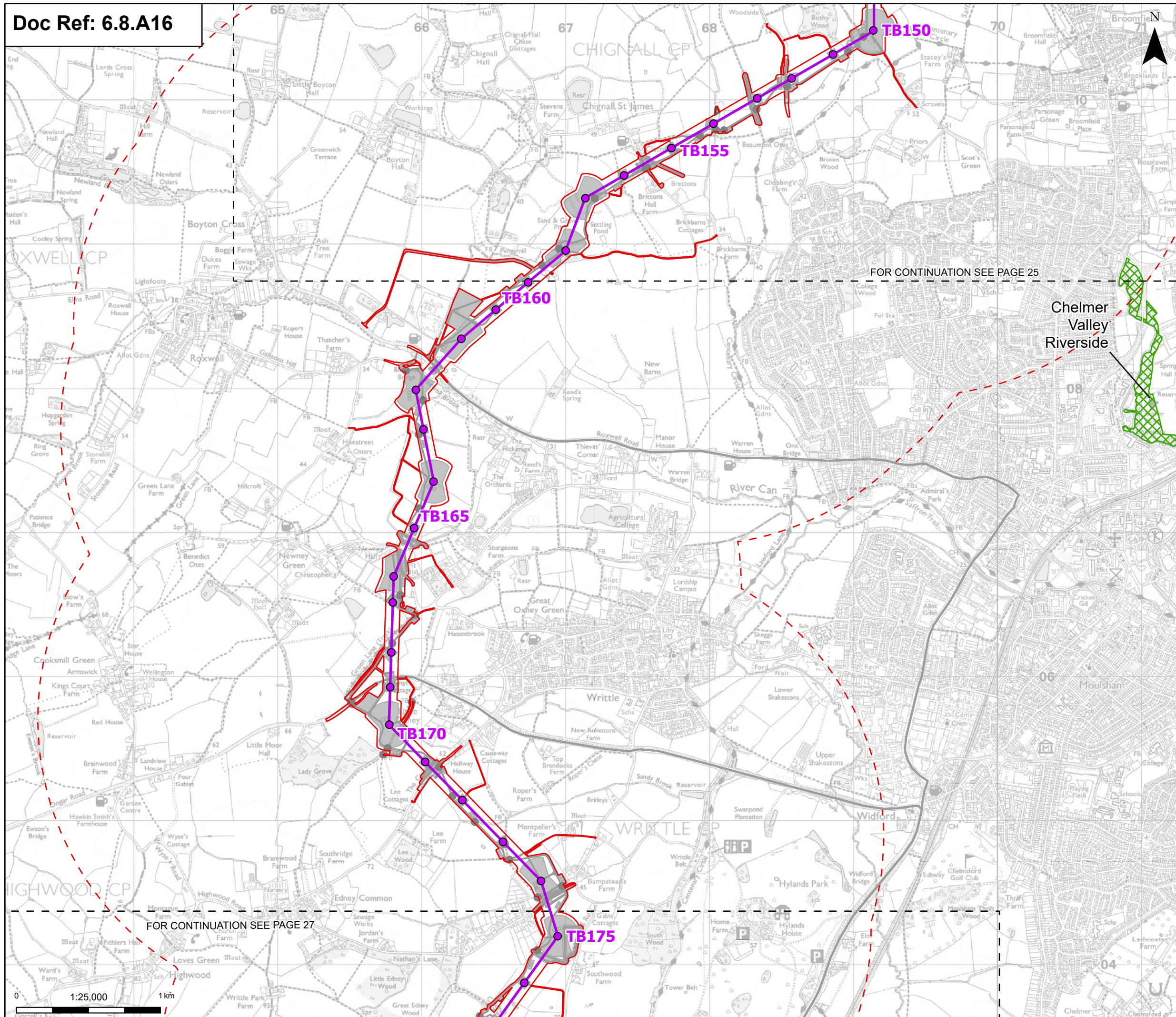

Order limits
 [Red dashed line symbol] Order limits
 [Black dashed line symbol] Sheet index outline

Proposed project design details
 [Purple dot symbol] Proposed standard lattice pylon location
 [Purple line symbol] Proposed overhead line alignment
 [Green hatched area symbol] Environmental mitigation
 [Grey shaded area symbol] Other temporary and permanent construction and operational works

Discipline specific constraints
 [Red dashed line symbol] 2 km Study Area
 [Green hatched area symbol] Local Nature Reserves

Note: The proposed overhead line alignment and proposed underground cable alignment together comprise the alignment. For further details regarding the design, please refer to Figures 4.1 (document reference 6.4.F1) and 4.2 (document reference 6.4.F2).

FOR CONTINUATION SEE PAGE 25

Chelmer Valley Riverside



Rev	Date	Description	Drawn	Check	Approv
B	May 2026	FOR DCO APPLICATION	NB	AF	KB
A	Aug 2025	FOR DCO APPLICATION	KF	AF	KB

PROJECT:
nationalgrid Norwich to Tilbury

Planning Inspectorate App Number: EN020027
 Regulation 5(2)(a)&(l)(i)

Title:
 Figure: A8.16.2 Ecology and Biodiversity – Statutory Designated Sites for Biodiversity (excepting Ramsar Sites and Special Protection Areas)
 Page 26 of 31

Designed	R. Booth	Date	May 26
Drawn	N. Banu	Date	May 26
Checked	A. Fell	Date	May 26
Approved	K. Burrows	Date	May 26
Scale:	1:25,000	Datum:	AOD
Original Size:	A3	Grid:	OS
Suitability Code:	A2	Project Number:	10059280

Suitability Description:
 Accepted as Concept Stage

Drawing Number:
 10059280-ARC-EBD-ZZ-DR-ZZ-00333

Revision:
B

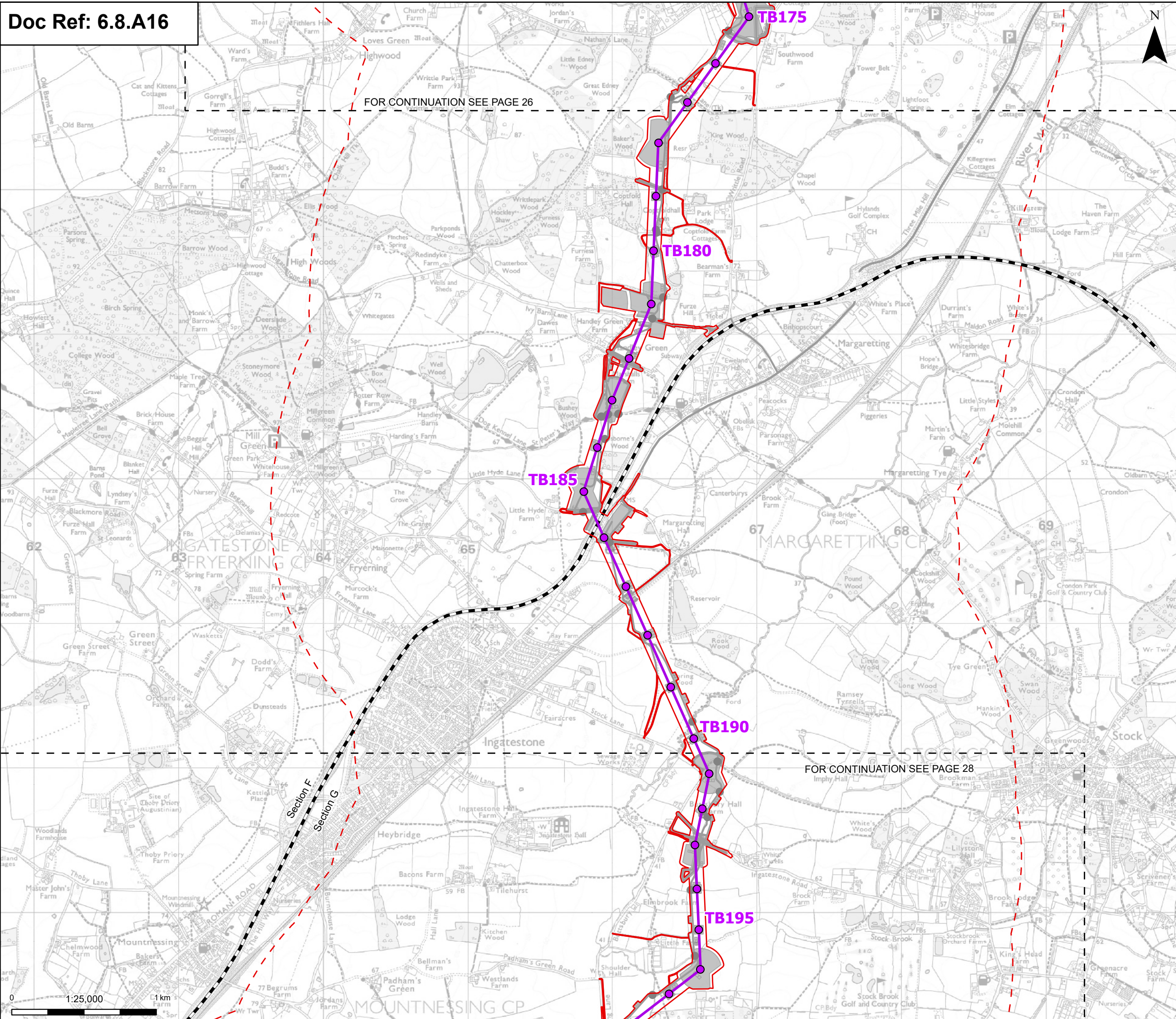

FOR CONTINUATION SEE PAGE 26

FOR CONTINUATION SEE PAGE 28

- Order limits
- Sheet index outline
- Project section line
- Proposed project design details**
- Proposed standard lattice pylon location
- Proposed overhead line alignment
- Environmental mitigation
- Other temporary and permanent construction and operational works
- Discipline specific constraints**
- 2 km Study Area

Note: The proposed overhead line alignment and proposed underground cable alignment together comprise the alignment. For further details regarding the design, please refer to Figures 4.1 (document reference 6.4.F1) and 4.2 (document reference 6.4.F2).

Notes: © Crown copyright and database rights 2025 Ordnance Survey 0100031673. Contains public sector information licensed under the Open Government Licence v3.0. © National Grid UK

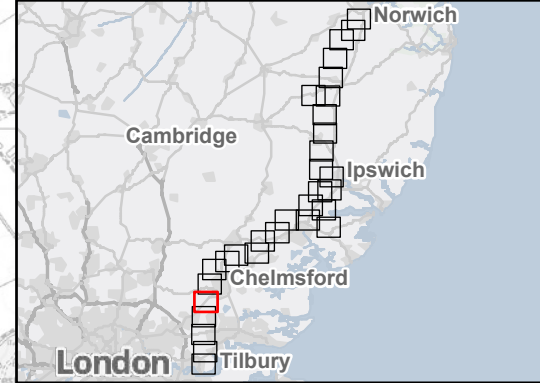

Rev	Date	Description	Drawn	Check	Approv
B	May 2026	FOR DCO APPLICATION	NB	AF	KB
A	Aug 2025	FOR DCO APPLICATION	KF	AF	KB

PROJECT:
nationalgrid Norwich to Tilbury

Planning Inspectorate App Number: EN020027
 Regulation 5(2)(a)&(1)(i)

Title:
 Figure: A8.16.2 Ecology and Biodiversity –
 Statutory Designated Sites for Biodiversity
 (excepting Ramsar Sites and
 Special Protection Areas)
 Page 27 of 31

Designed	R. Booth	Date	May 26
Drawn	N. Banu	Date	May 26
Checked	A. Fell	Date	May 26
Approved	K. Burrows	Date	May 26
Scale:	1:25,000	Datum:	AOD
Original Size:	A3	Grid:	OS
Suitability Code:	A2	Project Number:	10059280

Accepted as Concept Stage

Drawing Number:	10059280-ARC-EBD-ZZ-DR-ZZ-00333	Revision:	B
-----------------	---------------------------------	-----------	---



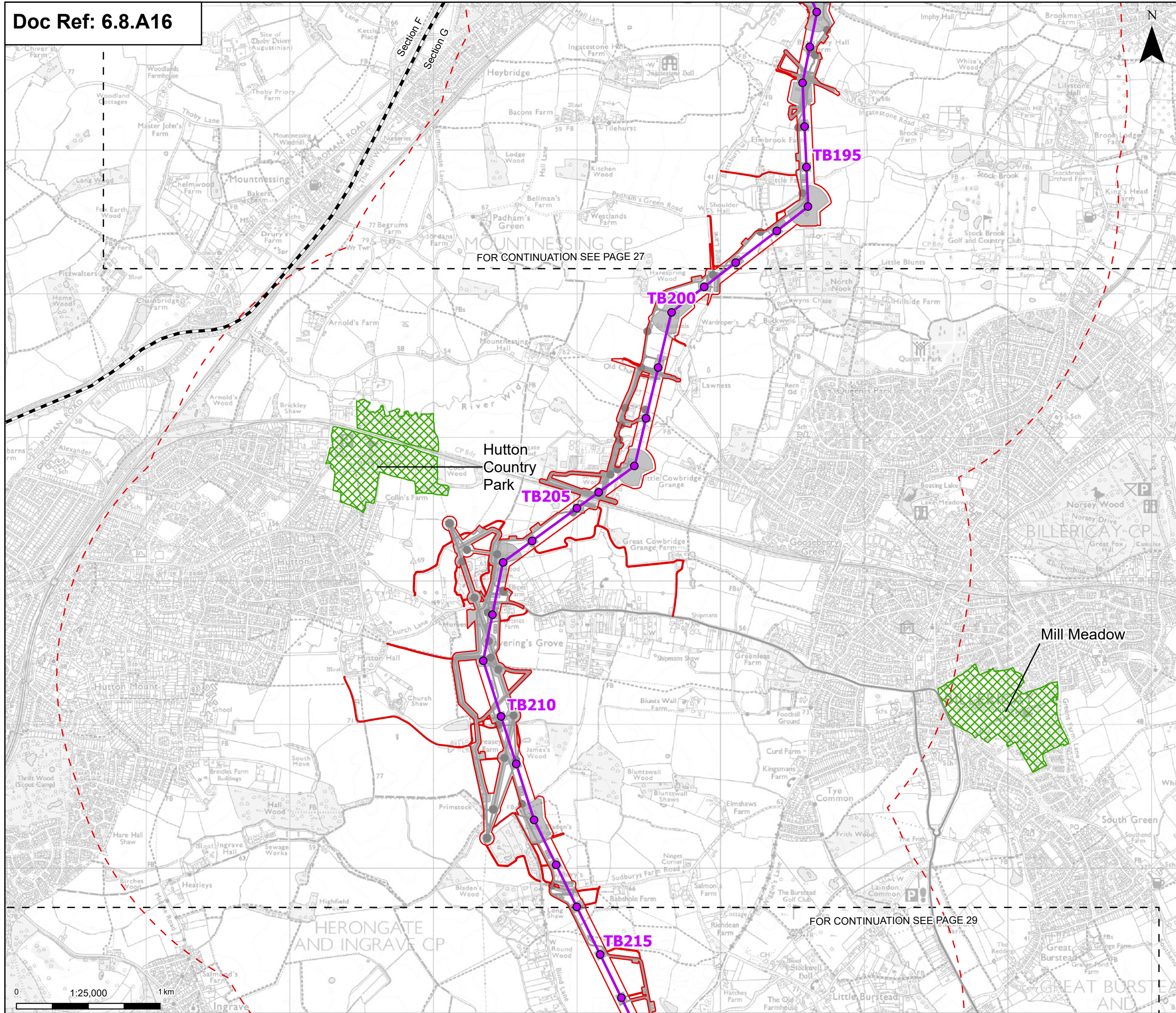

Order limits

- Order limits
- Sheet index outline
- Project section line

Proposed project design details

- Proposed standard lattice pylon location
- Proposed overhead line alignment
- Environmental mitigation
- Other temporary and permanent construction and operational works

Discipline specific constraints

- 2 km Study Area
- Local Nature Reserves

Note: The proposed overhead line alignment and proposed underground cable alignment together comprise the alignment. For further details regarding the design, please refer to Figures 4.1 (document reference 6.4.F1) and 4.2 (document reference 6.4.F2).

Notes: © Crown copyright and database rights 2025 Ordnance Survey 0100031673. Contains public sector information licensed under the Open Government Licence v3.0, © National Grid UK



B	May 2026	FOR DCO APPLICATION	NB	AF	KB
A	Aug 2025	FOR DCO APPLICATION	KF	AF	KB
Rev	Date	Description	Drawn	Check	Approv

PROJECT:
nationalgrid Norwich to Tilbury

Planning Inspectorate App Number: EN020027
 Regulation 5(2)(a)&(1)(i)

Title:
 Figure: A8.16.2 Ecology and Biodiversity –
 Statutory Designated Sites for Biodiversity
 (excepting Ramsar Sites and
 Special Protection Areas)
 Page 28 of 31

Designed	R. Booth	Date	May 26
Drawn	N. Banu	Date	May 26
Checked	A. Fell	Date	May 26
Approved	K. Burrows	Date	May 26
Scale:	1:25,000	Datum:	AOD
Original Size:	A3	Grid:	OS
Suitability Code:	A2	Project Number:	10059280

Suitability Description:
 Accepted as Concept Stage

Drawing Number:
 10059280-ARC-EBD-ZZ-DR-ZZ-00333

Revision:
B

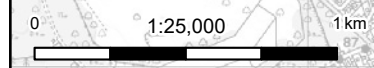

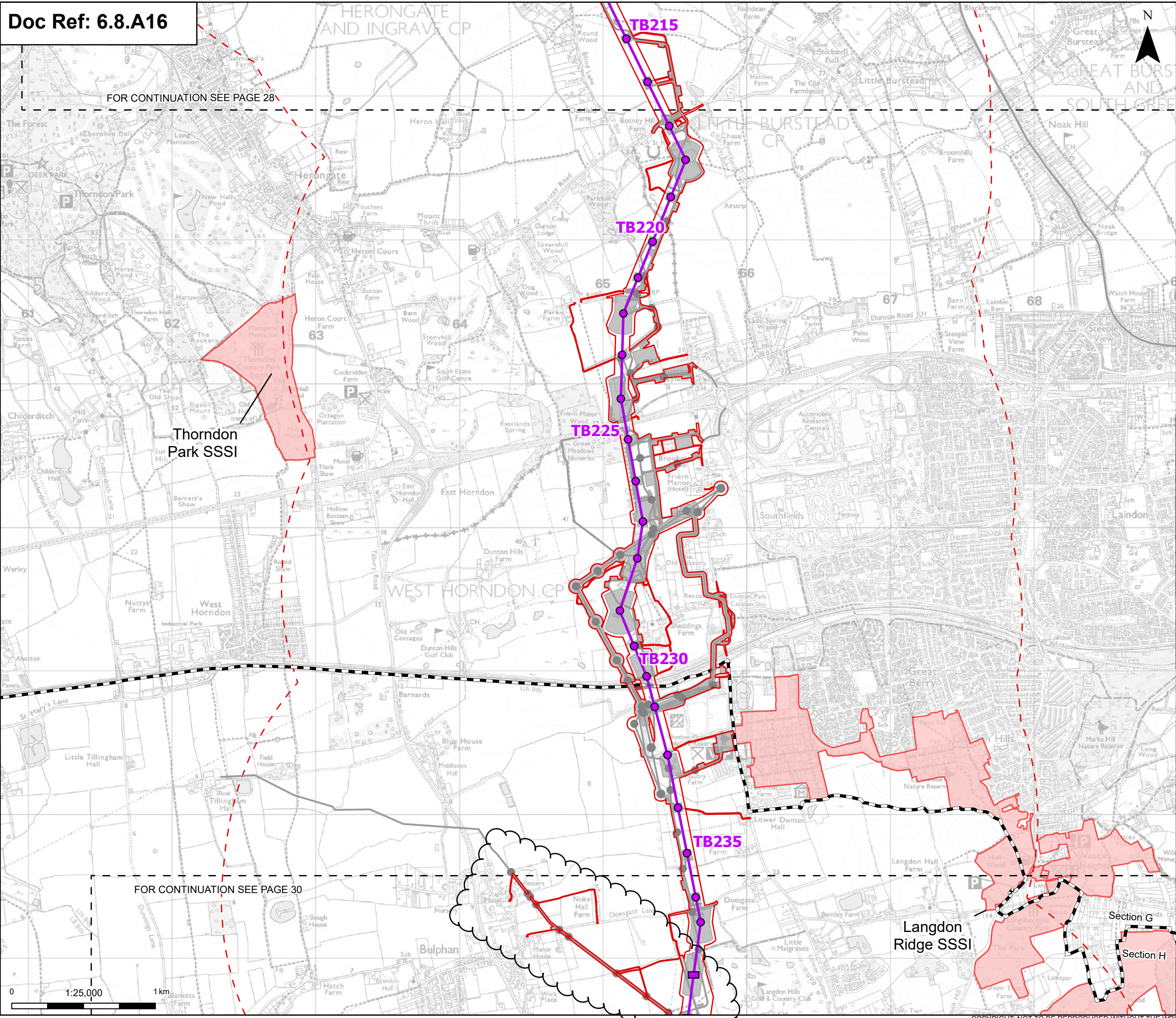

FOR CONTINUATION SEE PAGE 28

Thorndon Park SSSI

FOR CONTINUATION SEE PAGE 30

- Order limits
 - Sheet index outline
 - Project section line
 - Proposed project design details**
 - Proposed low height pylon location
 - Proposed standard lattice pylon location
 - Proposed overhead line alignment
 - Environmental mitigation
 - Other temporary and permanent construction and operational works
 - Discipline specific constraints**
 - 2 km Study Area
 - Sites of Special Scientific Interest
- Note: The proposed overhead line alignment and proposed underground cable alignment together comprise the alignment. For further details regarding the design, please refer to Figures 4.1 (document reference 6.4.F1) and 4.2 (document reference 6.4.F2).

Notes: © Crown copyright and database rights 2025 Ordnance Survey 0100031673. Contains public sector information licensed under the Open Government Licence v3.0, © National Grid UK

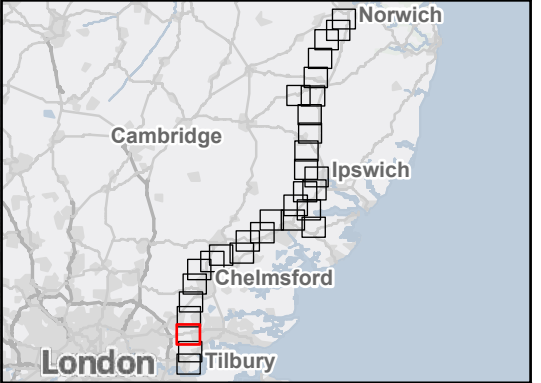

B	May 2026	FOR DCO APPLICATION	NB	AF	KB
A	Aug 2025	FOR DCO APPLICATION	KF	AF	KB
Rev	Date	Description	Drawn	Check	Approv

PROJECT:
nationalgrid Norwich to Tilbury

Planning Inspectorate App Number: EN020027
Regulation 5(2)(a)&(1)(i)

Title:
Figure: A8.16.2 Ecology and Biodiversity –
Statutory Designated Sites for Biodiversity
(excepting Ramsar Sites and
Special Protection Areas)
Page 29 of 31

Designed	R. Booth	Date	May 26
Drawn	N. Banu	Date	May 26
Checked	A. Fell	Date	May 26
Approved	K. Burrows	Date	May 26
Scale:	1:25,000	Datum:	AOD
Original Size:	A3	Grid:	OS
Suitability Code:	A2	Project Number:	10059280

Suitability Description:
Accepted as Concept Stage

Drawing Number:
10059280-ARC-EBD-ZZ-DR-ZZ-00333

Revision:
B

FOR CONTINUATION SEE PAGE 29

FOR CONTINUATION SEE PAGE 31

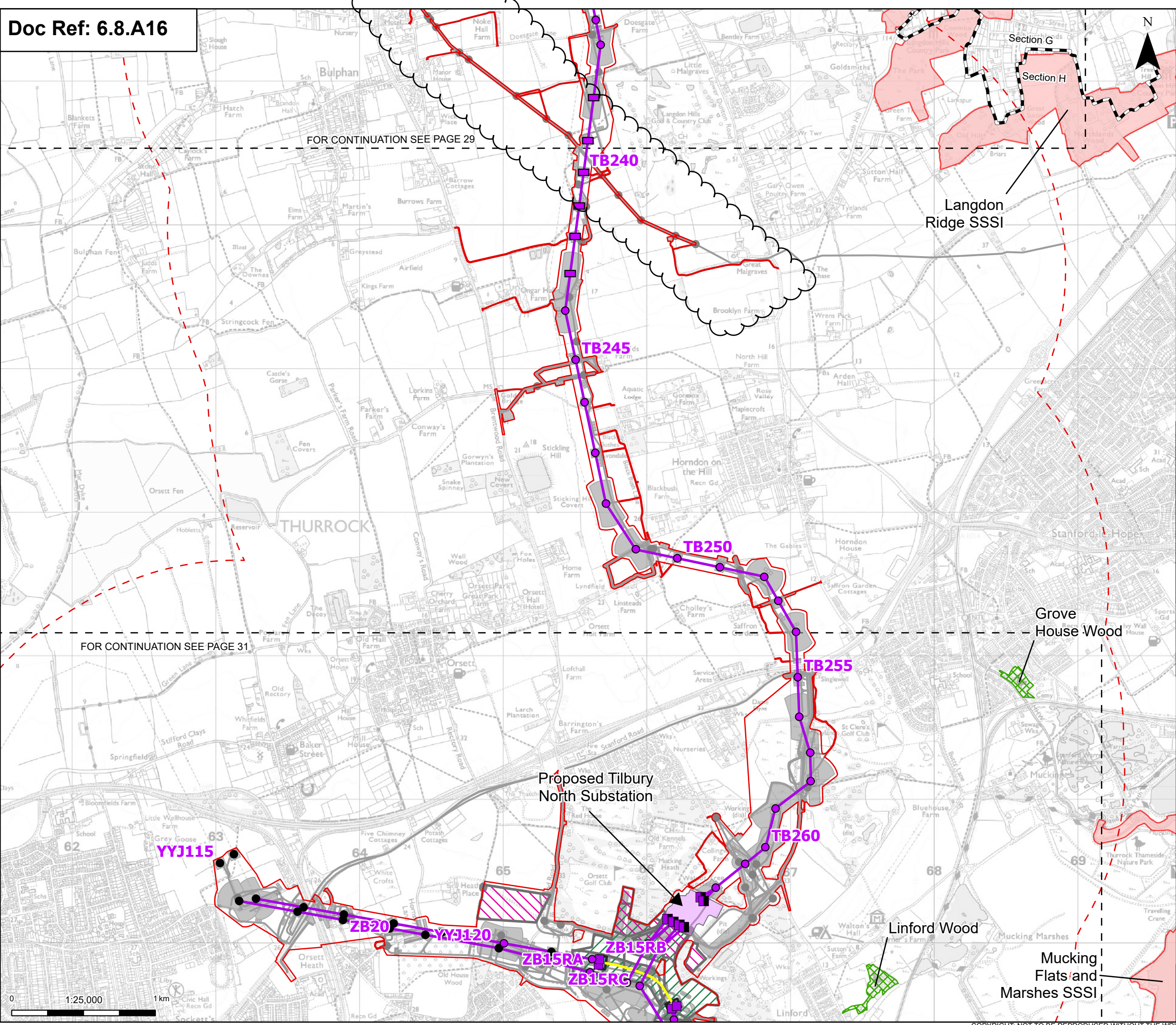

Order limits

- Order limits
- Sheet index outline
- Project section line

Proposed project design details

- Proposed full line tension gantry
- Proposed low duty gantry
- Proposed low height pylon location
- Existing pylon (modify)
- Proposed standard lattice pylon location
- Proposed overhead line alignment
- Proposed underground cable alignment
- Proposed Tilbury North Substation
- Proposed cable sealing end compound (CSEC)
- Environmental area
- Environmental mitigation
- Other temporary and permanent construction and operational works

Discipline specific constraints

- 2 km Study Area
- Sites of Special Scientific Interest
- Local Nature Reserves

Note: The proposed overhead line alignment and proposed underground cable alignment together comprise the alignment. For further details regarding the design, please refer to Figures 4.1 (document reference 6.4.F1) and 4.2 (document reference 6.4.F2).

Notes: © Crown copyright and database rights 2025 Ordnance Survey 0100031673. Contains public sector information licensed under the Open Government Licence v3.0, © National Grid UK

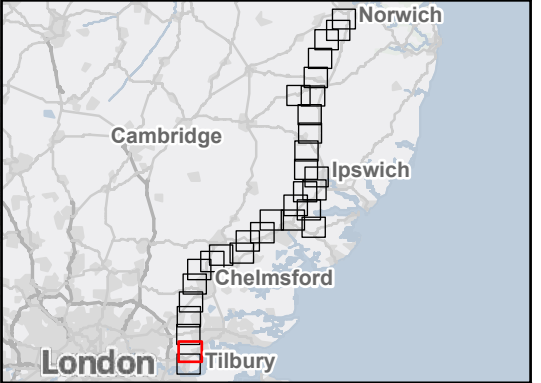

Rev	Date	Description	Drawn	Check	Approv
B	May 2026	FOR DCO APPLICATION	NB	AF	KB
A	Aug 2025	FOR DCO APPLICATION	KF	AF	KB

PROJECT: **nationalgrid** Norwich to Tilbury

Planning Inspectorate App Number: EN020027
Regulation 5(2)(a)&(l)(i)

Title: **Figure: A8.16.2 Ecology and Biodiversity – Statutory Designated Sites for Biodiversity (excepting Ramsar Sites and Special Protection Areas)**
Page 30 of 31

Designed	R. Booth	Date	May 26
Drawn	N. Banu	Date	May 26
Checked	A. Fell	Date	May 26
Approved	K. Burrows	Date	May 26
Scale:	1:25,000	Datum:	AOD
Original Size:	A3	Grid:	OS
Suitability Code:	A2	Project Number:	10059280

Suitability Description: **Accepted as Concept Stage**

Drawing Number:	10059280-ARC-EBD-ZZ-DR-ZZ-00333	Revision:	B
-----------------	---------------------------------	-----------	---



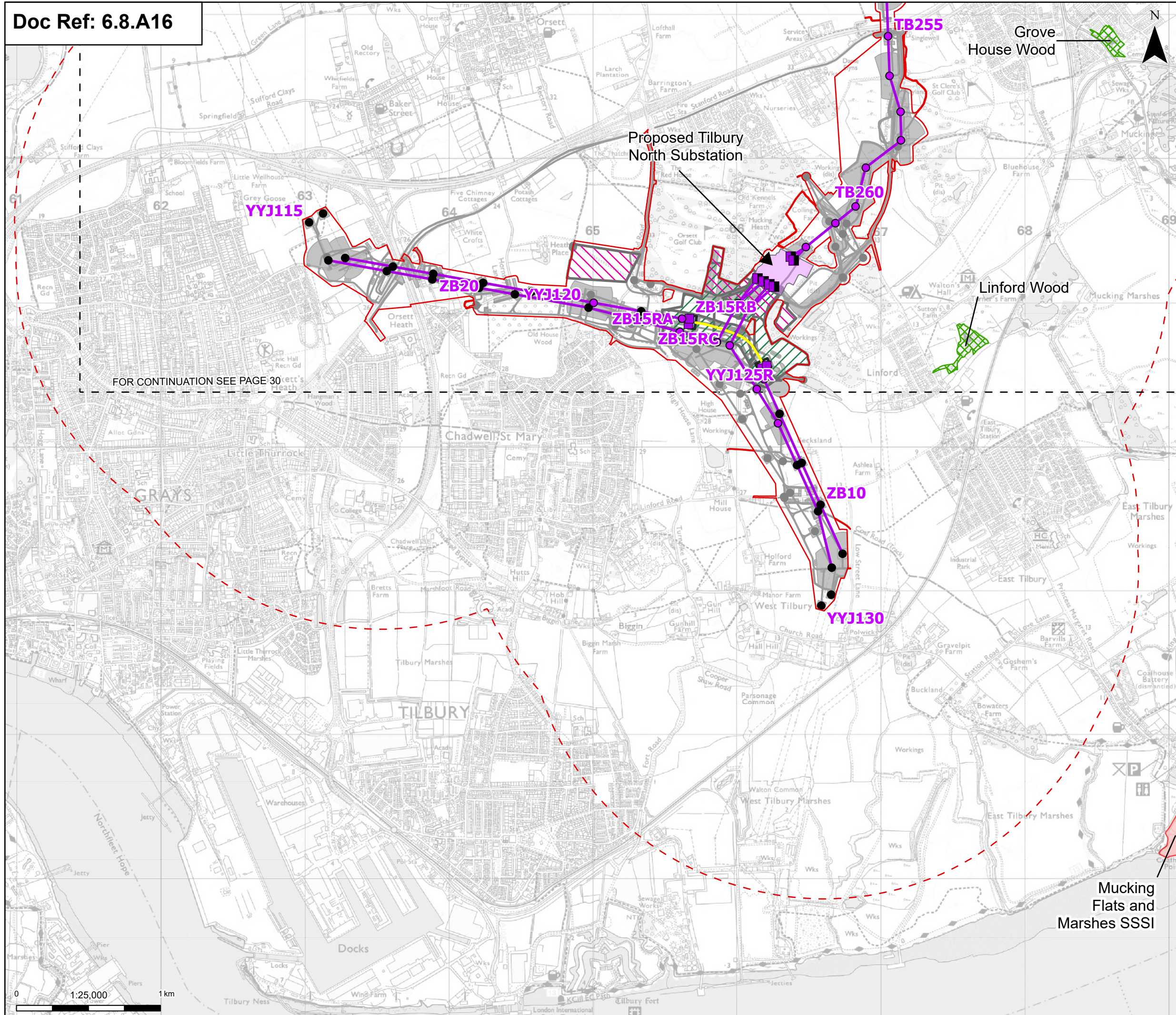

Order limits
 Sheet index outline

Proposed project design details

- Proposed full line tension gantry
- Proposed low duty gantry
- Existing pylon (modify)
- Proposed standard lattice pylon location
- Proposed overhead line alignment
- Proposed underground cable alignment
- Proposed Tilbury North Substation
- Proposed cable sealing end compound (CSEC)

Environmental area

- Environmental mitigation
- Other temporary and permanent construction and operational works

Discipline specific constraints

- 2 km Study Area
- Sites of Special Scientific Interest
- Local Nature Reserves

Note: The proposed overhead line alignment and proposed underground cable alignment together comprise the alignment. For further details regarding the design, please refer to Figures 4.1 (document reference 6.4.F1) and 4.2 (document reference 6.4.F2).



Rev	Date	Description	Drawn	Check	Approv
B	May 2026	FOR DCO APPLICATION	NB	AF	KB
A	Aug 2025	FOR DCO APPLICATION	KF	AF	KB

PROJECT:
 nationalgrid Norwich to Tilbury

Planning Inspectorate App Number: EN020027
 Regulation 5(2)(a)&(l)(i)

Title:
 Figure: A8.16.2 Ecology and Biodiversity –
 Statutory Designated Sites for Biodiversity
 (excepting Ramsar Sites and
 Special Protection Areas)
 Page 31 of 31

Designed	R. Booth	Date	May 26
Drawn	N. Banu	Date	May 26
Checked	A. Fell	Date	May 26
Approved	K. Burrows	Date	May 26
Scale:	1:25,000	Datum:	AOD
Original Size:	A3	Grid:	OS
Suitability Code:	A2	Project Number:	10059280

Suitability Description:
 Accepted as Concept Stage

Drawing Number:
 10059280-ARC-EBD-ZZ-DR-ZZ-00333

Revision:
 B



National Grid plc
National Grid House,
Warwick Technology Park,
Gallows Hill, Warwick.
CV34 6DA United Kingdom

Registered in England and Wales
No. 4031152
nationalgrid.com