

Southampton to London Pipeline Project

Deadline 3

Crossing Drawings

Application Document: 8.31

Planning Inspectorate Reference Number: EN070005

Revision No. 1.0

December 2019





Contents

Crossing Drawings - 001

Crossing Drawings - 008

Crossing Drawings - 009

Crossing Drawings - 013

Crossing Drawings - 017

Crossing Drawings - 018

Crossing Drawings - 020

Crossing Drawings - 031

Crossing Drawings - 034

Crossing Drawings - 035

Crossing Drawings - 037

Crossing Drawings - 040

Crossing Drawings - 041

Crossing Drawings - 004

Crossing Drawings - 006

Crossing Drawings - 021

Crossing Drawings - 015

Crossing Drawings - 016

Crossing Drawings - 032

Crossing Drawings - 039

C:\pwworking\jacobs_uk_water&utilities_ssa\legit\okayed\ms0876\B2325300-JAC-000-CIV-SKE-000703.dwg - 17/12/2019 15:28:07 - Layout1 - okayed

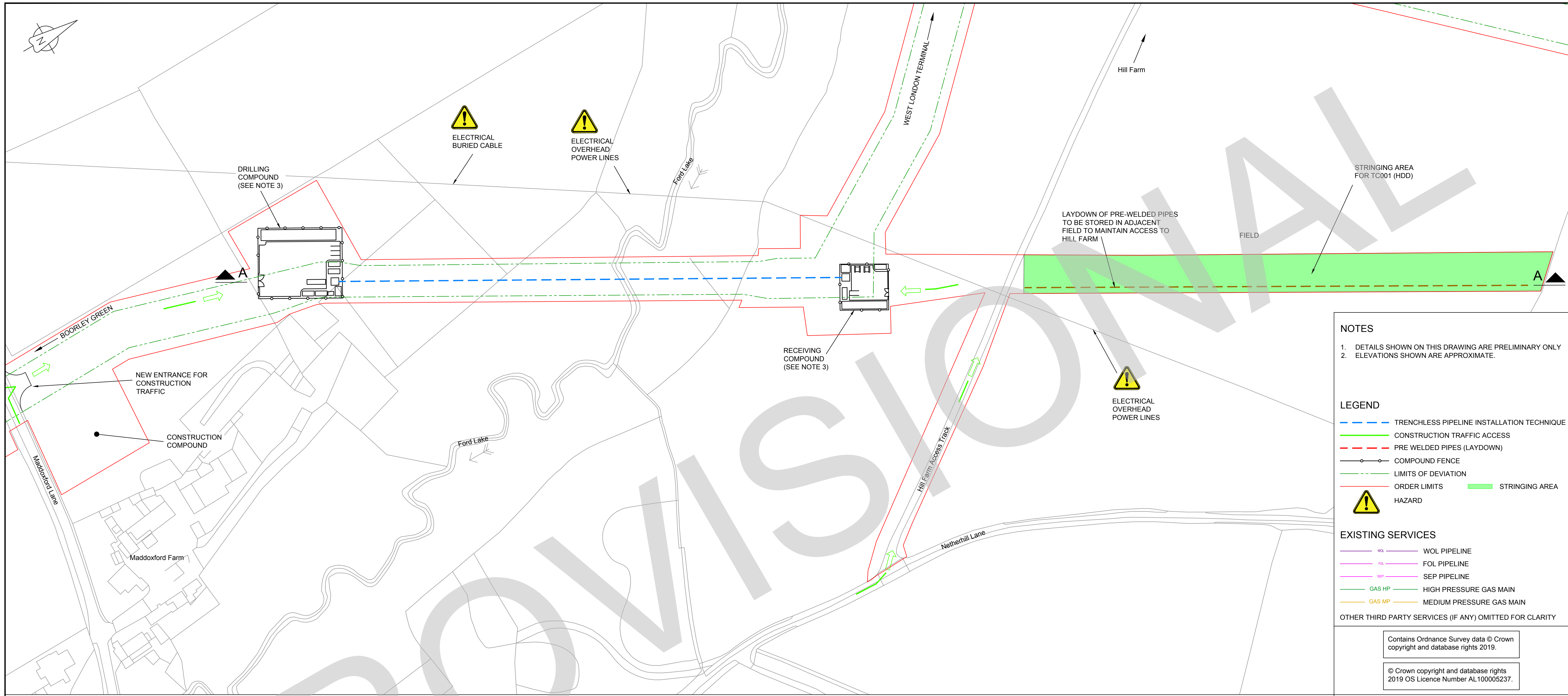

PLAN
SCALE 1:1000

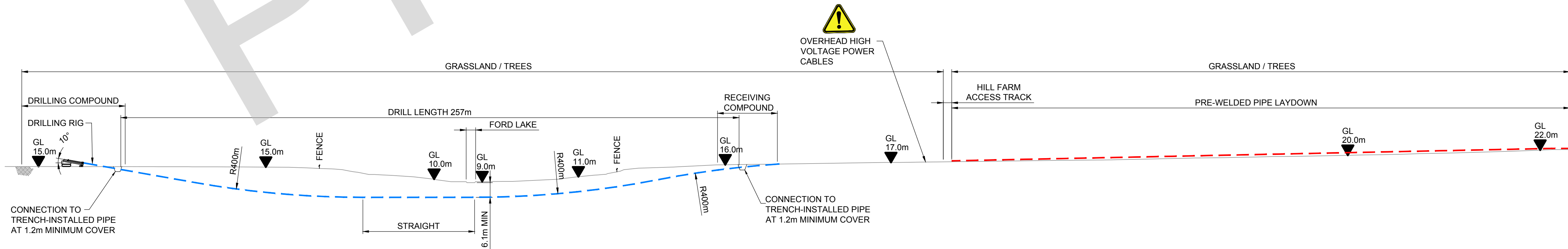

LONGITUDINAL SECTION A-A
SCALE 1:1000

NOTES

1. DETAILS SHOWN ON THIS DRAWING ARE PRELIMINARY ONLY
2. ELEVATIONS SHOWN ARE APPROXIMATE.

LEGEND

- TRENCHLESS PIPELINE INSTALLATION TECHNIQUE
- CONSTRUCTION TRAFFIC ACCESS
- PRE WELDED PIPES (LAYDOWN)
- COMPOUND FENCE
- LIMITS OF DEVIATION
- ORDER LIMITS
- STRINGING AREA
- HAZARD

EXISTING SERVICES

- WOL PIPELINE
- FOL PIPELINE
- SEP PIPELINE
- HIGH PRESSURE GAS MAIN
- MEDIUM PRESSURE GAS MAIN

OTHER THIRD PARTY SERVICES (IF ANY) OMITTED FOR CLARITY

Contains Ordnance Survey data © Crown
copyright and database rights 2019.

© Crown copyright and database rights
2019 OS Licence Number AL100005237.

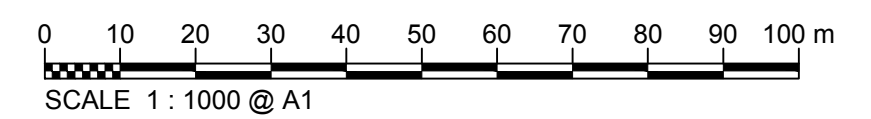

Rev	Rev. Date	Purpose of revision	Drawn	Checked	Rev'd	Appr'd
-----	-----------	---------------------	-------	---------	-------	--------

JACOBS

1180 Eskdale Road, Winnersh, Wokingham, RG41 5TU
Tel: +44(0)118 946 7000 · Fax: +44(0)118 946 7001
www.jacobs.com

Client: Esso Petroleum Company, Limited
Ermyn House,
Ermyn Way,
Leatherhead,
Surrey,
KT22 8UX

Project: **Esso** Southampton to London
Pipeline Project

Drawing title:
**PROVISIONAL BOORLEY GREEN
PLAN & SECTION OF FORD LAKE
DIRECTIONAL DRILL
TC 001**

Drawing status:	For Information	
Scale:	1:1000	DO NOT SCALE
Jacobs No.	B2325300	Rev
Client no.		A01.1

Drawing number:
B2325300-JAC-000-CIV-SKE-000703

© Copyright 2019 Jacobs U.K. Limited. The concepts and information contained in this document are the property of Jacobs. Use or copying of this document in whole or in part without the written permission of Jacobs constitutes an infringement of copyright. Limitation: This drawing has been prepared on behalf of, and for the exclusive use of, Jacobs' Client, and is issued in accordance with the provisions of the contract between Jacobs and the Client. Jacobs accepts no liability or responsibility whatsoever for, or in respect of, any use of, or reliance upon, this drawing by any third party.

C:\pwworking\jacobs_uk_water&utilities_ssa\legintl_ukvered\ms50976\B2325300-JAC-000-CIV-SKE-000704.dwg - 17/12/2019 15:26:51 - Layout1 - okvered

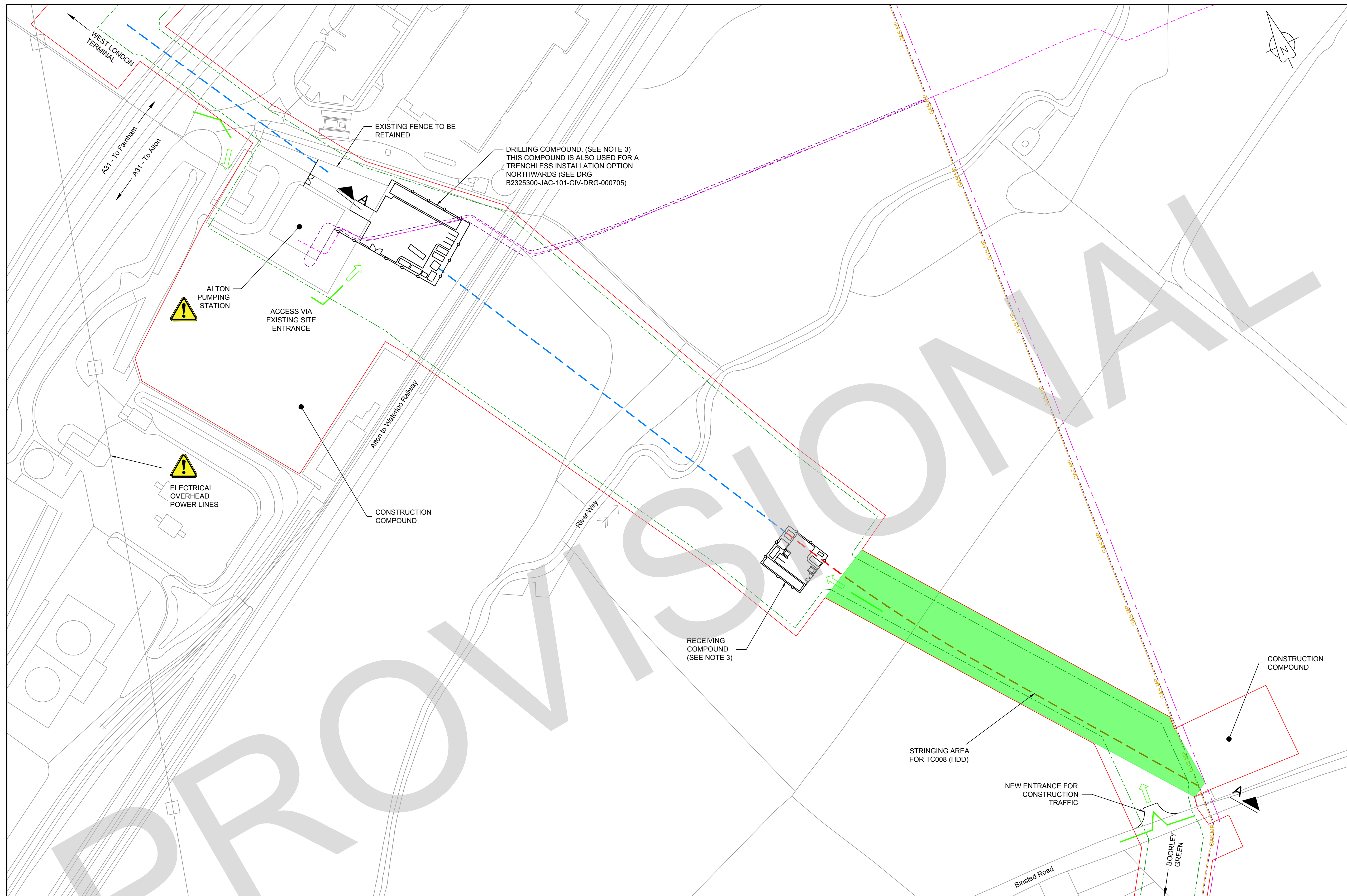

- NOTES**
1. DETAILS SHOWN ON THIS DRAWING ARE PRELIMINARY ONLY
 2. ELEVATIONS SHOWN ARE APPROXIMATE.
 3. THIS REPRESENTS A PROVISIONAL PIPELINE LOCATION BASED ON CURRENT INFORMATION, BUT IF GRANTED DEVELOPMENT CONCENT, THE PIPELINE COULD BE INSTALLED ANYWHERE WITHIN THE LIMITS OF DEVIATION. THIS FLEXIBILITY IS REQUIRED IN CASE OF ANY UNFORESEEN GROUND CONDITIONS OR LOCAL FEATURES

- LEGEND**
- TRENCHLESS PIPELINE INSTALLATION TECHNIQUE
 - CONSTRUCTION TRAFFIC ACCESS
 - PRE WELDED PIPES (LAYDOWN)
 - COMPOUND FENCE
 - LIMITS OF DEVIATION
 - ORDER LIMITS
 - STRINGING AREA
 - HAZARD

- EXISTING SERVICES**
- WOL PIPELINE
 - FOL PIPELINE
 - SEP PIPELINE
 - HIGH PRESSURE GAS MAIN
 - MEDIUM PRESSURE GAS MAIN

OTHER THIRD PARTY SERVICES (IF ANY) OMITTED FOR CLARITY

Contains Ordnance Survey data © Crown copyright and database rights 2019.

© Crown copyright and database rights 2019 OS Licence Number AL100005237.

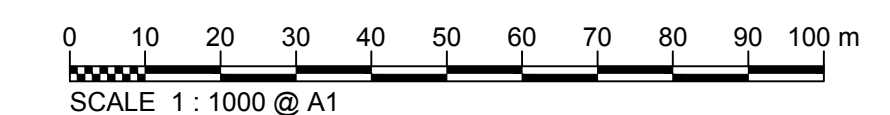

Rev	Rev. Date	Purpose of revision	Drawn	Checked	Rev'd	Appr'd
A01	16/12/19	PROVISIONAL D3				

JACOBS
1180 Eskdale Road, Wymersley, Wokingham, RG41 5TU
Tel: +44(0)118 946 7000 · Fax: +44(0)118 946 7001
www.jacobs.com

Client: Esso Petroleum Company, Limited
Ermyn House,
Ermyn Way,
Leatherhead,
Surrey,
KT22 8UX

Project: **Esso** Southampton to London Pipeline Project

Drawing title
PROVISIONAL ALTON PS PLAN & SECTION OF RAIL & RIVER WEY CROSSING DIRECTIONAL DRILL TC 008

Drawing status	For Information	
Scale	1:1000	DO NOT SCALE
Jacobs No.	B2325300	Rev
Client no.		A01

Drawing number
B2325300-JAC-000-CIV-SKE-000704

© Copyright 2019 Jacobs UK Limited. The concepts and information contained in this document are the property of Jacobs. Use or copying of this document in whole or in part without the written permission of Jacobs constitutes an infringement of copyright. Limitation. This drawing has been prepared on behalf of, and for the exclusive use of Jacobs' Client, and is subject to, and issued in accordance with, the provisions of the contract between Jacobs and the Client. Jacobs accepts no liability or responsibility whatsoever for, or in respect of, any use of, or reliance upon, this drawing by any third party.

PLAN
SCALE 1:1000

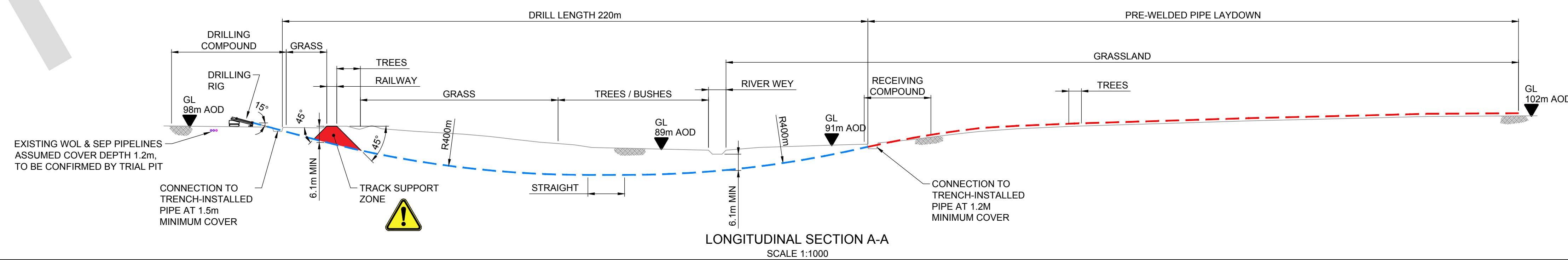

LONGITUDINAL SECTION A-A
SCALE 1:1000

C:\pwworking\jacobs_uk_water&utilities_ssa\legintl_0kyered\dwgs\B2325300-JAC-000-CIV-SKE-000705.dwg - 17/12/2019 15:29:20 - Layout1 - okyered

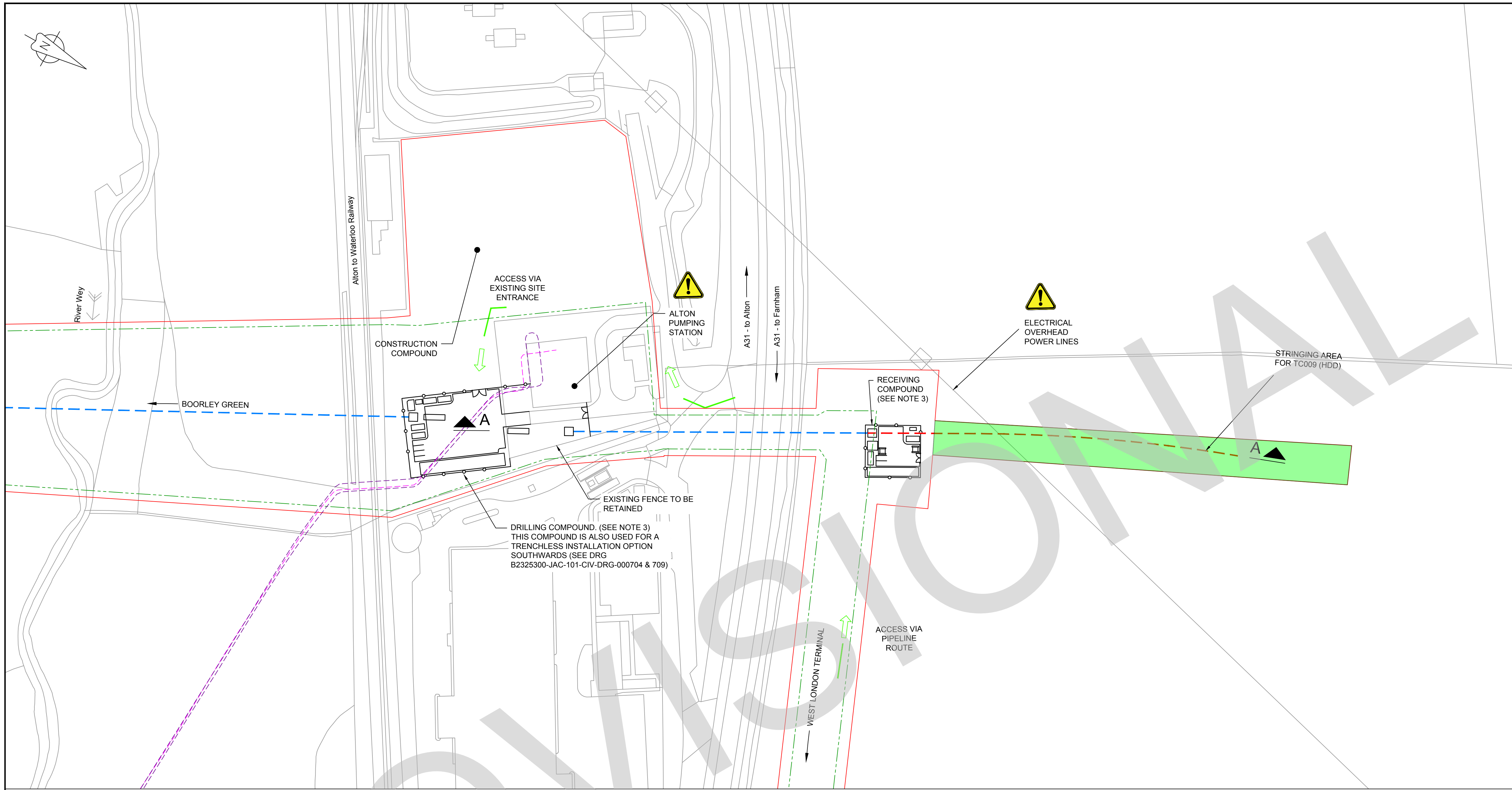

- NOTES**
1. DETAILS SHOWN ON THIS DRAWING ARE PRELIMINARY ONLY
 2. ELEVATIONS SHOWN ARE APPROXIMATE.
 3. THIS REPRESENTS A PROVISIONAL PIPELINE LOCATION BASED ON CURRENT INFORMATION, BUT IF GRANTED DEVELOPMENT CONCENT, THE PIPELINE COULD BE INSTALLED ANYWHERE WITHIN THE LIMITS OF DEVIATION. THIS FLEXIBILITY IS REQUIRED IN CASE OF ANY UNFORESEEN GROUND CONDITIONS OR LOCAL FEATURES

- LEGEND**
- TRENCHLESS PIPELINE INSTALLATION TECHNIQUE
 - CONSTRUCTION TRAFFIC ACCESS
 - PRE WELDED PIPES (LAYDOWN)
 - COMPOUND FENCE
 - LIMITS OF DEVIATION
 - ORDER LIMITS
 - STRINGING AREA
 - HAZARD

- EXISTING SERVICES**
- WOL PIPELINE
 - FOL PIPELINE
 - SEP PIPELINE
 - HIGH PRESSURE GAS MAIN
 - MEDIUM PRESSURE GAS MAIN

OTHER THIRD PARTY SERVICES (IF ANY) OMITTED FOR CLARITY

Contains Ordnance Survey data © Crown copyright and database rights 2019.

© Crown copyright and database rights 2019 OS Licence Number AL100005237.

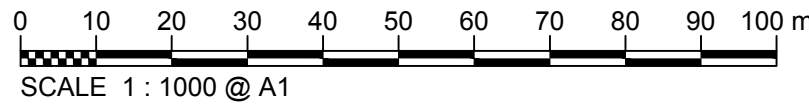

Rev	Rev. Date	Purpose of revision	Drawn	Checked	Rev'd	Appr'd
A01	16/12/19	PROVISIONAL D3				

JACOBS

1180 Eskdale Road, Wincoburn, Wokingham, RG41 5TU
Tel: +44(0)118 946 7000 - Fax: +44(0)118 946 7001
www.jacobs.com

Client: Esso Petroleum Company, Limited
Ermyn House,
Ermyn Way,
Leatherhead,
Surrey,
KT22 8UX

Project: **Esso** Southampton to London Pipeline Project

Drawing title
PROVISIONAL ALTON PS PLAN & SECTION OF A31 HIGHWAY CROSSING DIRECTIONAL DRILL TC 009 D

Drawing status: For Information

Scale	1:1000	DO NOT SCALE
Jacobs No.	B2325300	Rev
Client no.		A01

Drawing number
B2325300-JAC-000-CIV-SKE-000705

© Copyright 2019 Jacobs U.K. Limited. The concepts and information contained in this document are the property of Jacobs. Use or copying of this document in whole or in part without the written permission of Jacobs constitutes an infringement of copyright. Limitation: This drawing has been prepared on behalf of, and for the exclusive use of, Jacobs' Client, and is subject to, and issued in accordance with, the provisions of the contract between Jacobs and the Client. Jacobs accepts no liability or responsibility whatsoever for, or in respect of, any use of, or reliance upon, this drawing by any third party.

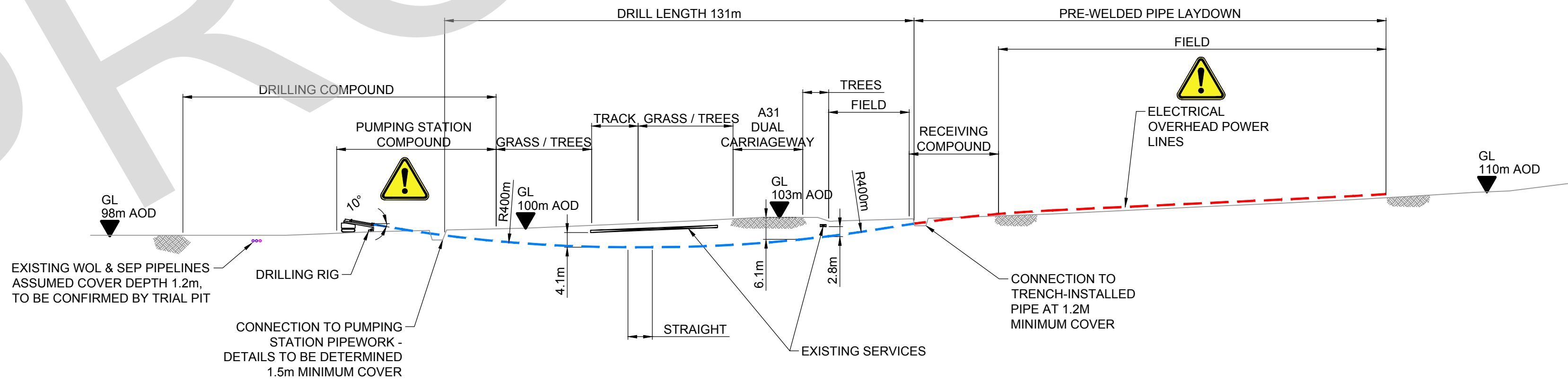

C:\pwworking\jacobs_uk_water\utilities_ssa\legintl_uk\ered\dms50976\B2325300-JAC-000-CIV-SKE-000706.dwg - 17/12/2019 15:32:02 - Layout1 - ok\ered

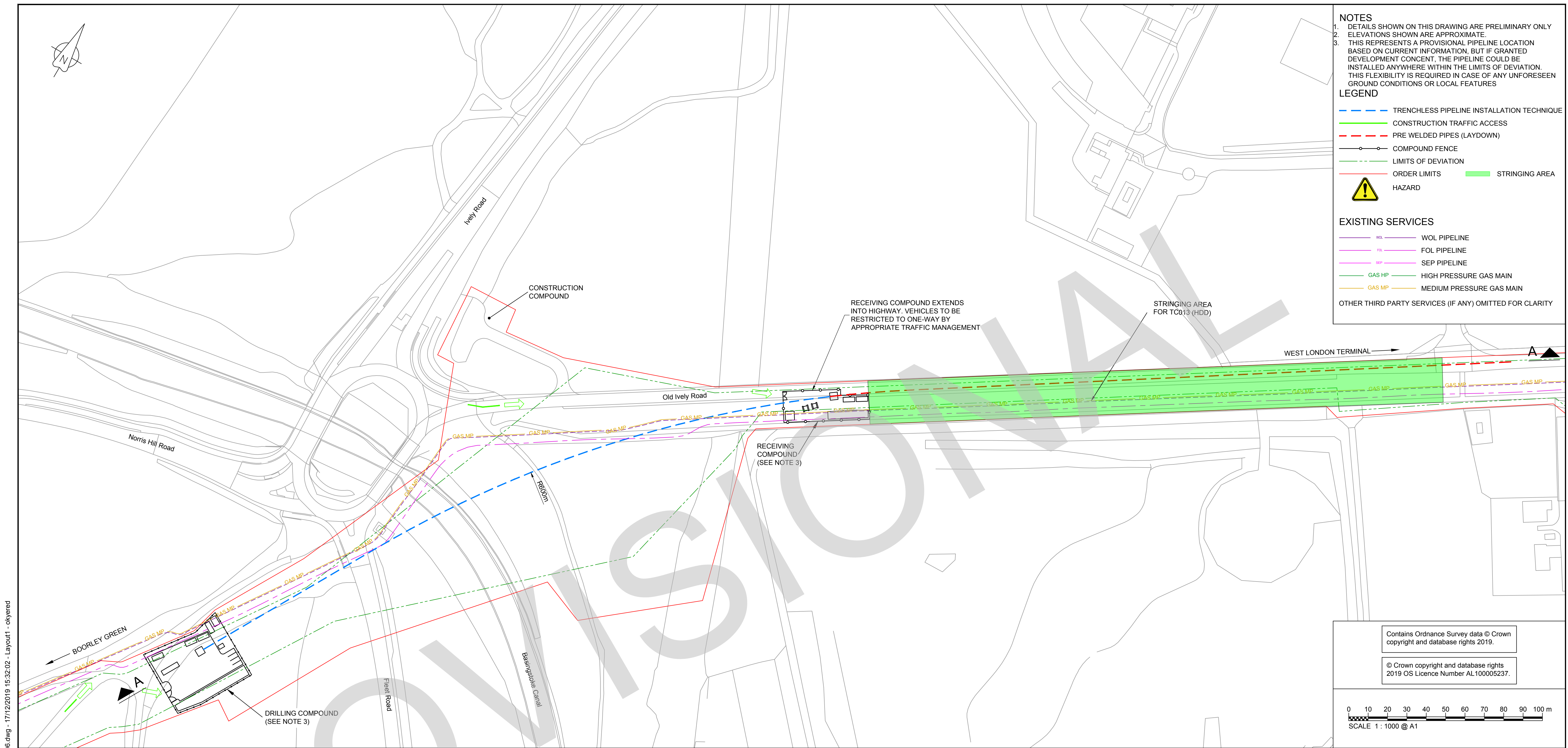

- NOTES**
1. DETAILS SHOWN ON THIS DRAWING ARE PRELIMINARY ONLY
 2. ELEVATIONS SHOWN ARE APPROXIMATE.
 3. THIS REPRESENTS A PROVISIONAL PIPELINE LOCATION BASED ON CURRENT INFORMATION, BUT IF GRANTED DEVELOPMENT CONCENT, THE PIPELINE COULD BE INSTALLED ANYWHERE WITHIN THE LIMITS OF DEVIATION. THIS FLEXIBILITY IS REQUIRED IN CASE OF ANY UNFORESEEN GROUND CONDITIONS OR LOCAL FEATURES

- LEGEND**
- TRENCHLESS PIPELINE INSTALLATION TECHNIQUE
 - CONSTRUCTION TRAFFIC ACCESS
 - PRE WELDED PIPES (LAYDOWN)
 - COMPOUND FENCE
 - LIMITS OF DEVIATION
 - ORDER LIMITS
 - HAZARD
 - STRINGING AREA

- EXISTING SERVICES**
- WOL PIPELINE
 - FOL PIPELINE
 - SEP PIPELINE
 - HIGH PRESSURE GAS MAIN
 - MEDIUM PRESSURE GAS MAIN
- OTHER THIRD PARTY SERVICES (IF ANY) OMITTED FOR CLARITY

Contains Ordnance Survey data © Crown copyright and database rights 2019.

© Crown copyright and database rights 2019 OS Licence Number AL100005237.

0 10 20 30 40 50 60 70 80 90 100 m
SCALE 1 : 1000 @ A1

PLAN
SCALE 1:1000

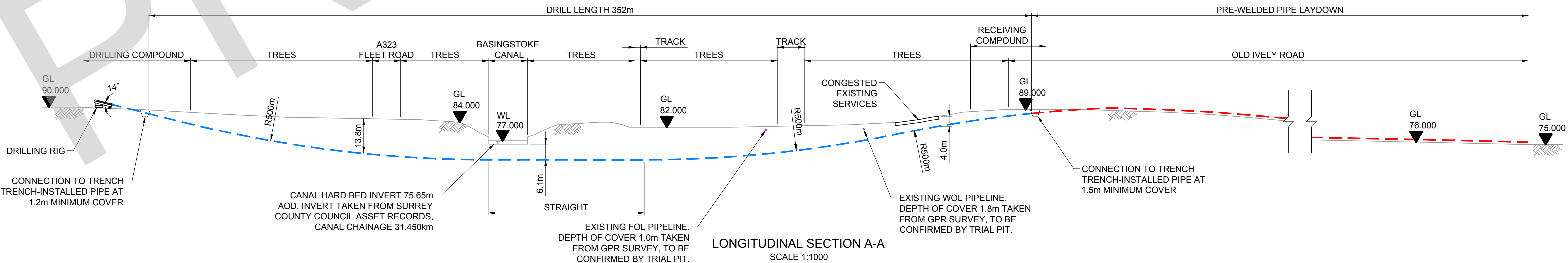

Rev	Rev. Date	Purpose of revision	Drawn	Checked	Rev'd	Appr'd
-----	-----------	---------------------	-------	---------	-------	--------

JACOBS
1180 Eskdale Road, Wincoburn, Wokingham, RG41 5TU
Tel: +44(0)118 946 7000 • Fax: +44(0)118 946 7001
www.jacobs.com

Client: Esso Petroleum Company, Limited
Esso House,
Essex Way,
Leatherhead,
Surrey,
KT22 8UX

Project: **Esso** Southampton to London Pipeline Project

Drawing title:
**PROVISIONAL FARNBOROUGH
PLAN & SECTION OF
BASINGSTOKE CANAL & A323
FLEET ROAD D'NAL DRILL TC 013**

Drawing status: For Information

Scale	1:1000	DO NOT SCALE
Jacobs No.	B2325300	Rev
Client no.		A01

Drawing number:
B2325300-JAC-000-CIV-SKE-000706

© Copyright 2019 Jacobs U.K. Limited. The concepts and information contained in this document are the property of Jacobs. Use or copying of this document in whole or in part without the written permission of Jacobs constitutes an infringement of copyright. Limitation. This drawing has been prepared on behalf of, and for the exclusive use of, Jacobs' Client, and is subject to, and issued in accordance with, the provisions of the contract between Jacobs and the Client. Jacobs accepts no liability or responsibility whatsoever for, or in respect of, any use of, or reliance upon, this drawing by any third party.

C:\pwworking\jacobs_uk_water&utilities_ssa\legintl_ukvered\ms50976\B2325300-JAC-000-CIV-SKE-000707.dwg - 17/12/2019 15:34:51 - Layout1 - okvered

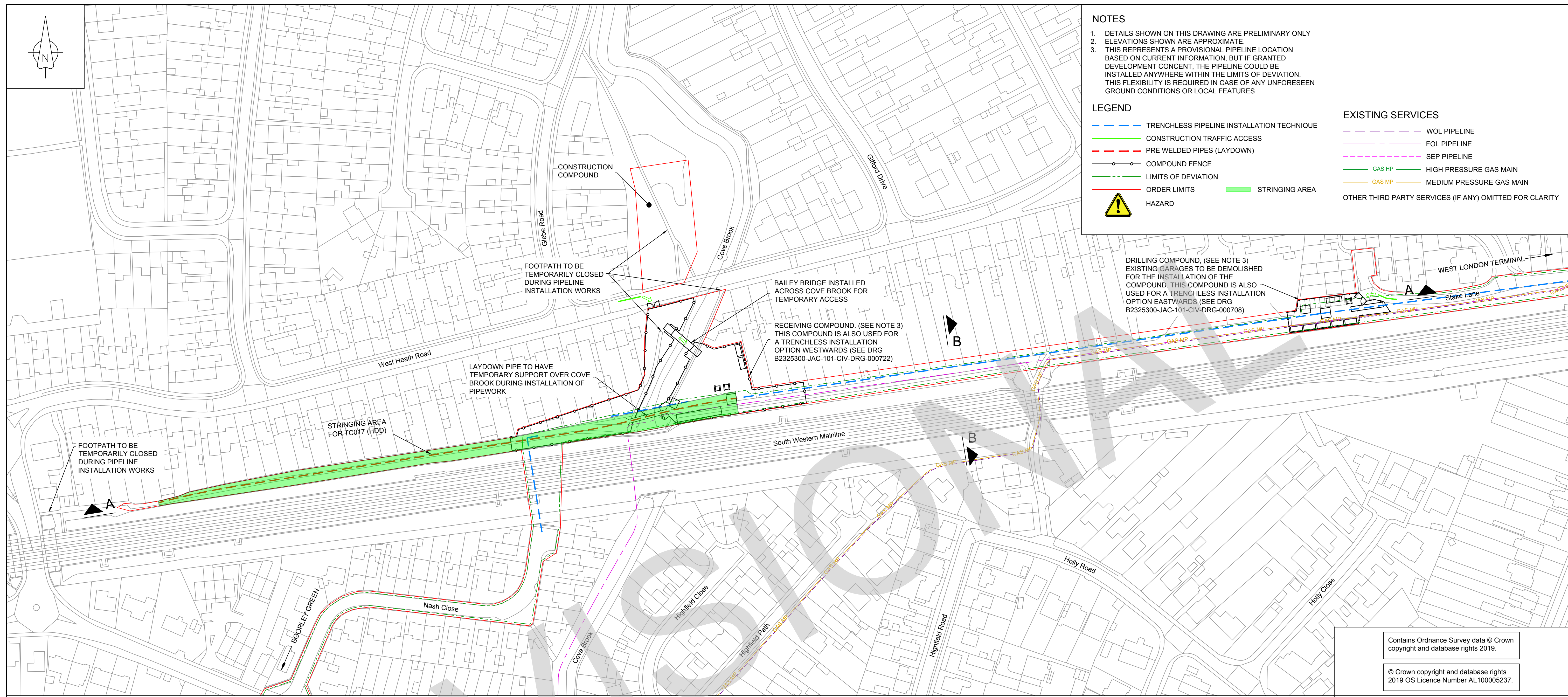

PLAN
SCALE 1:1000

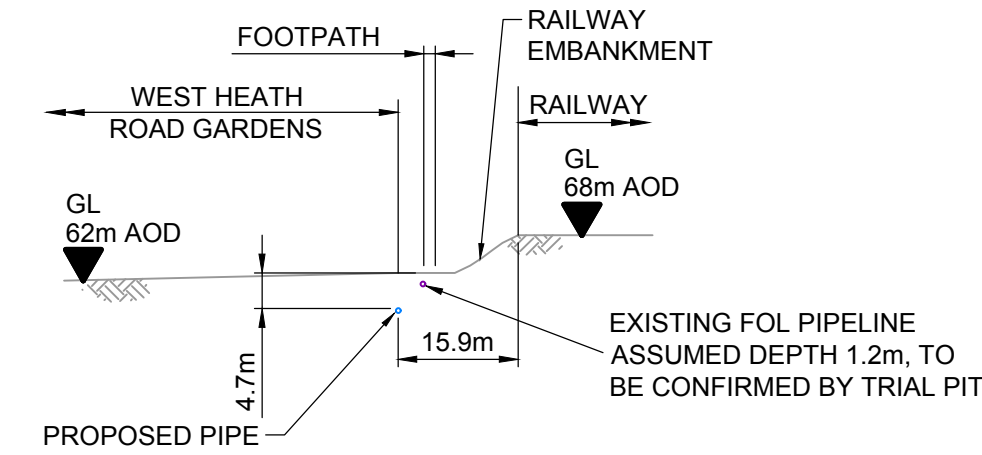

SECTION B-B
SCALE 1:1000

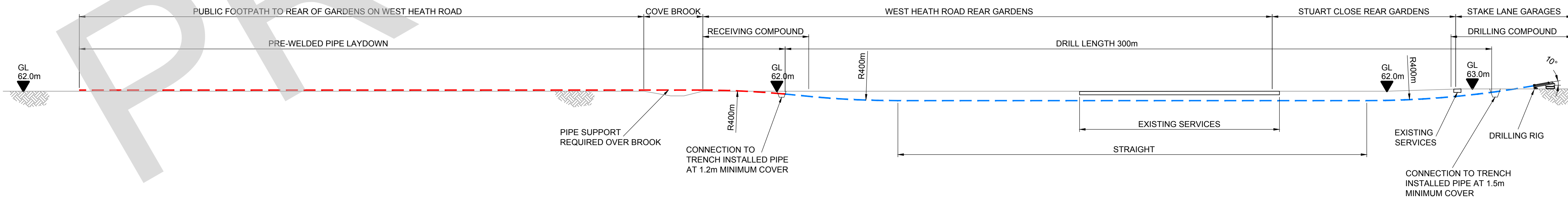

LONGITUDINAL SECTION A-A
SCALE 1:1000

NOTES

1. DETAILS SHOWN ON THIS DRAWING ARE PRELIMINARY ONLY
2. ELEVATIONS SHOWN ARE APPROXIMATE
3. THIS REPRESENTS A PROVISIONAL PIPELINE LOCATION BASED ON CURRENT INFORMATION, BUT IF GRANTED DEVELOPMENT CONSENT, THE PIPELINE COULD BE INSTALLED ANYWHERE WITHIN THE LIMITS OF DEVIATION. THIS FLEXIBILITY IS REQUIRED IN CASE OF ANY UNFORESEEN GROUND CONDITIONS OR LOCAL FEATURES

LEGEND

- TRENCHLESS PIPELINE INSTALLATION TECHNIQUE
- CONSTRUCTION TRAFFIC ACCESS
- PRE WELDED PIPES (LAYDOWN)
- COMPOUND FENCE
- LIMITS OF DEVIATION
- ORDER LIMITS
- HAZARD
- STRINGING AREA

EXISTING SERVICES

- WOL PIPELINE
- FOL PIPELINE
- SEP PIPELINE
- GAS HP HIGH PRESSURE GAS MAIN
- GAS MP MEDIUM PRESSURE GAS MAIN
- OTHER THIRD PARTY SERVICES (IF ANY) OMITTED FOR CLARITY

Contains Ordnance Survey data © Crown copyright and database rights 2019.

© Crown copyright and database rights 2019 OS Licence Number AL100005237.

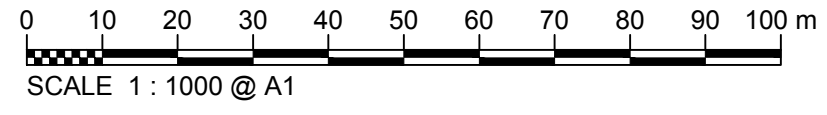

Rev	Rev. Date	Purpose of revision	Drawn	Checked	Rev'd	Appr'd
A01	16/12/19	PROVISIONAL D3				

JACOBS

1180 Eskdale Road, Wokingham, Wokingham, RG41 5TU
Tel: +44(0)118 946 7000 · Fax: +44(0)118 946 7001
www.jacobs.com

Client: Esso Petroleum Company, Limited
Ermyn House,
Ermyn Way,
Leatherhead,
Surrey,
KT22 8UX

Project: **Esso** Southampton to London Pipeline Project

Drawing title: **PROVISIONAL FARNBOROUGH PLAN & SECTION OF SOUTH OF WEST HEATH ROAD DIRECTIONAL DRILL TC 017**

Drawing status: **For Information**

Scale: 1:1000 DO NOT SCALE

Jacobs No. B2325300 Rev A01

Client no. A01

Drawing number: B2325300-JAC-000-CIV-SKE-000707

© Copyright 2019 Jacobs U.K. Limited. The concepts and information contained in this document are the property of Jacobs. Use or copying of this document in whole or in part without the written permission of Jacobs constitutes an infringement of copyright. Limitation. This drawing has been prepared on behalf of, and for the exclusive use of, Jacobs' Client, and is subject to, and issued in accordance with, the provisions of the contract between Jacobs and the Client. Jacobs accepts no liability or responsibility whatsoever for, or in respect of, any use of, or reliance upon, this drawing by any third party.

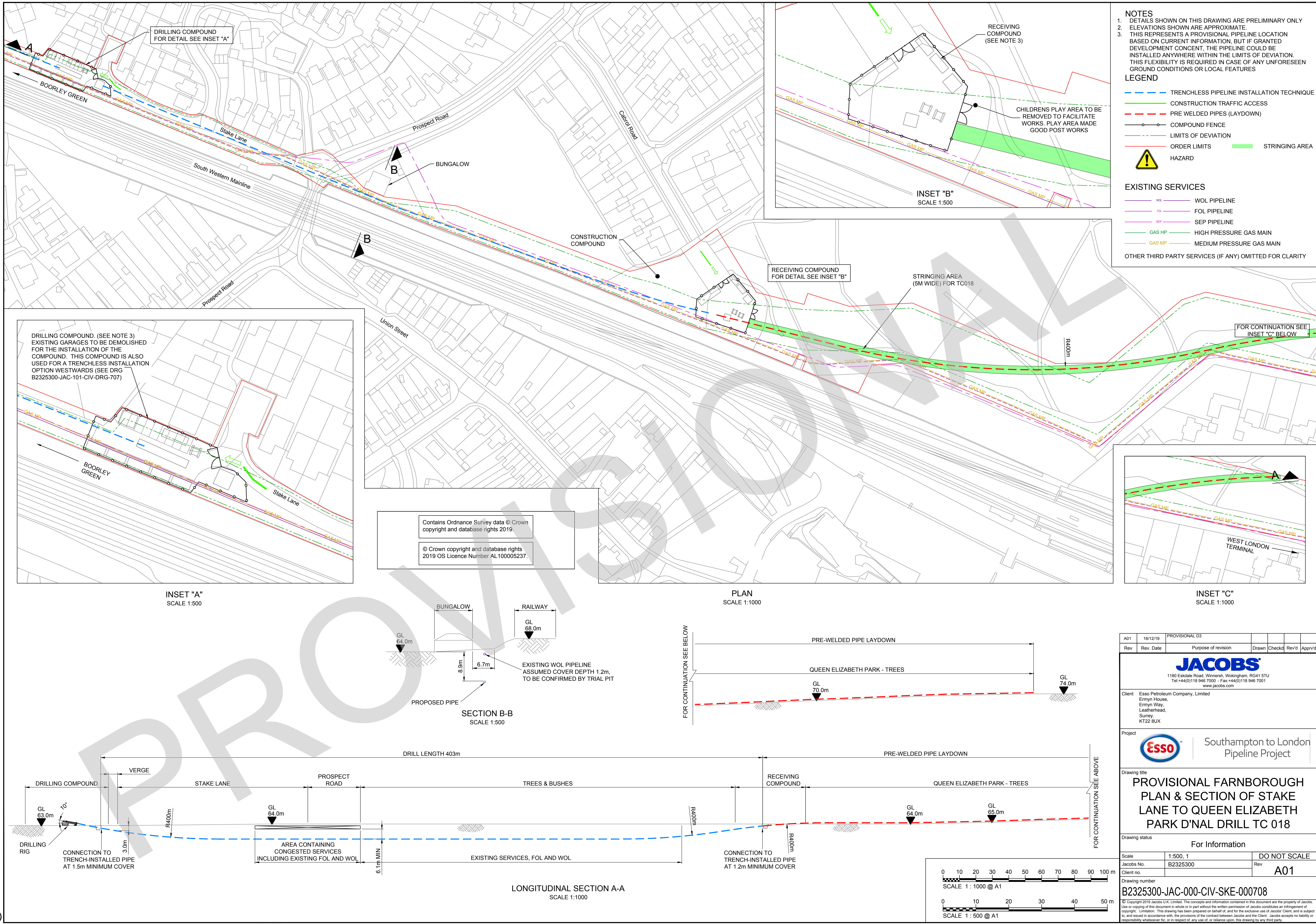

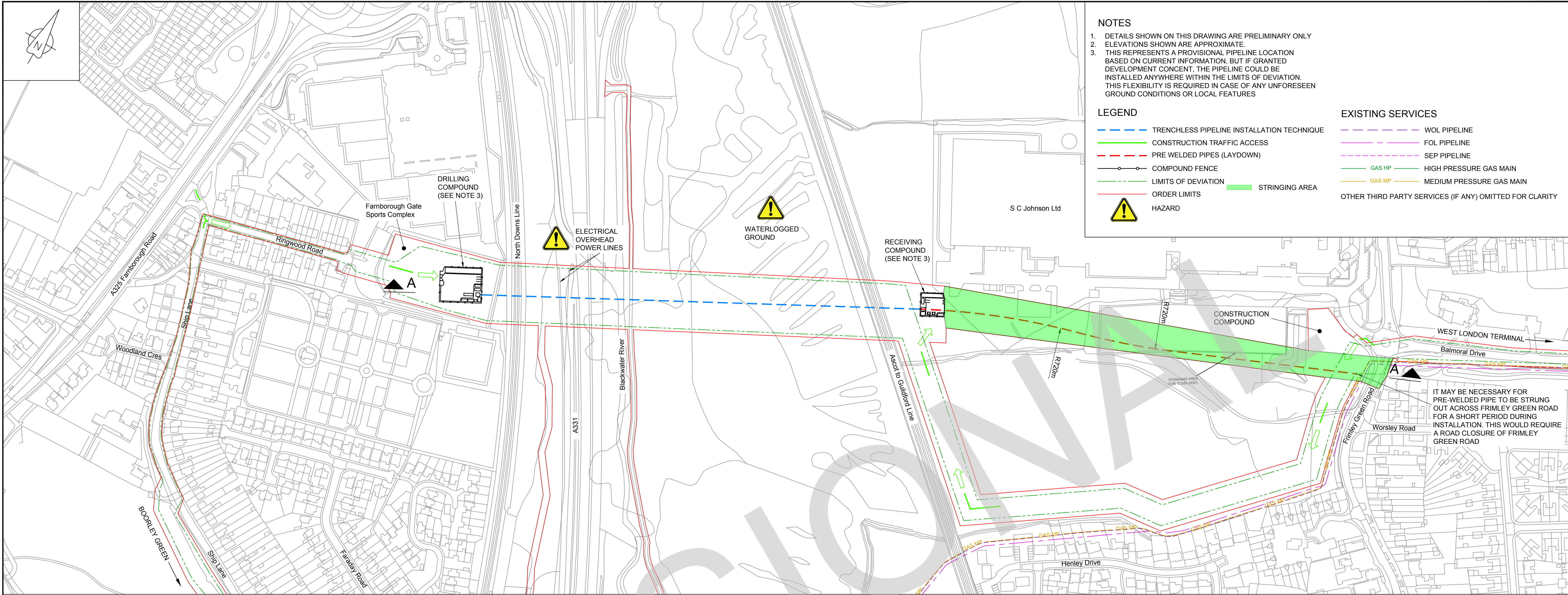

PLAN
SCALE 1:2000

NOTES

1. DETAILS SHOWN ON THIS DRAWING ARE PRELIMINARY ONLY
2. ELEVATIONS SHOWN ARE APPROXIMATE.
3. THIS REPRESENTS A PROVISIONAL PIPELINE LOCATION BASED ON CURRENT INFORMATION, BUT IF GRANTED DEVELOPMENT CONCENT, THE PIPELINE COULD BE INSTALLED ANYWHERE WITHIN THE LIMITS OF DEVIATION. THIS FLEXIBILITY IS REQUIRED IN CASE OF ANY UNFORESEEN GROUND CONDITIONS OR LOCAL FEATURES

LEGEND

- TRENCHLESS PIPELINE INSTALLATION TECHNIQUE
- CONSTRUCTION TRAFFIC ACCESS
- PRE WELDED PIPES (LAYDOWN)
- COMPOUND FENCE
- LIMITS OF DEVIATION
- ORDER LIMITS
- HAZARD

EXISTING SERVICES

- WOL PIPELINE
- FOL PIPELINE
- SEP PIPELINE
- GAS HP HIGH PRESSURE GAS MAIN
- GAS MP MEDIUM PRESSURE GAS MAIN
- OTHER THIRD PARTY SERVICES (IF ANY) OMITTED FOR CLARITY

Contains Ordnance Survey data © Crown copyright and database rights 2019.

© Crown copyright and database rights
2019 OS Licence Number AL100005237.

0 50 100 150 200 m

SCALE 1 : 2000 @ A1

A01	16/12/19	PROVISIONAL D3				
Rev	Rev. Date	Purpose of revision	Drawn	Checked	Rev'd	Appr'd

JACOBS

1180 Eskdale Road, Winkesh, Wokingham, RG41 5TU
Tel:+44(0)118 946 7000 - Fax:+44(0)118 946 7001
www.jacobs.com

Client: Esso Petroleum Company, Limited
Emryn House,
Emryn Way,
Leatherhead,
Surrey,
KT22 8UX

Project: Southampton to London Pipeline Project

Drawing title
**PROVISIONAL FARNBOROUGH
PLAN & SECTION OF
RINGWOOD ROAD DIRECTIONAL
DRILLING TC 020**

Drawing status	For Information	
Scale	AS SHOWN	DO NOT SCALE
Jacobs No.	B2325300	Rev
Client no.		A01
Drawing number	B2325300-JAC-000-CIV-SKE-000710	

© Copyright 2019 Jacobs U.K. Limited. The concepts and information contained in this document are the property of Jacobs. Use or copying of this document in whole or in part without the written permission of Jacobs constitutes an infringement of copyright. Limitation: This drawing has been prepared on behalf of, and for the exclusive use of, Jacobs' Client, and is subject to, and issued in accordance with, the provisions of the contract between Jacobs and the Client. Jacobs accepts no liability or responsibility whatsoever for, or in respect of, any use of, or reliance upon, this drawing by any third party.

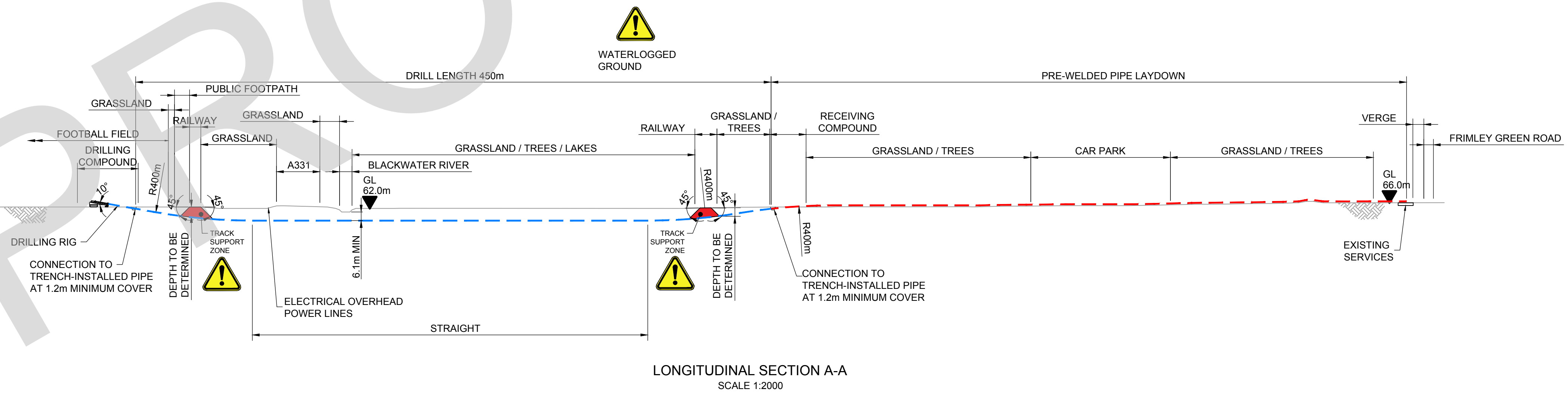

LONGITUDINAL SECTION A-A
SCALE 1:2000

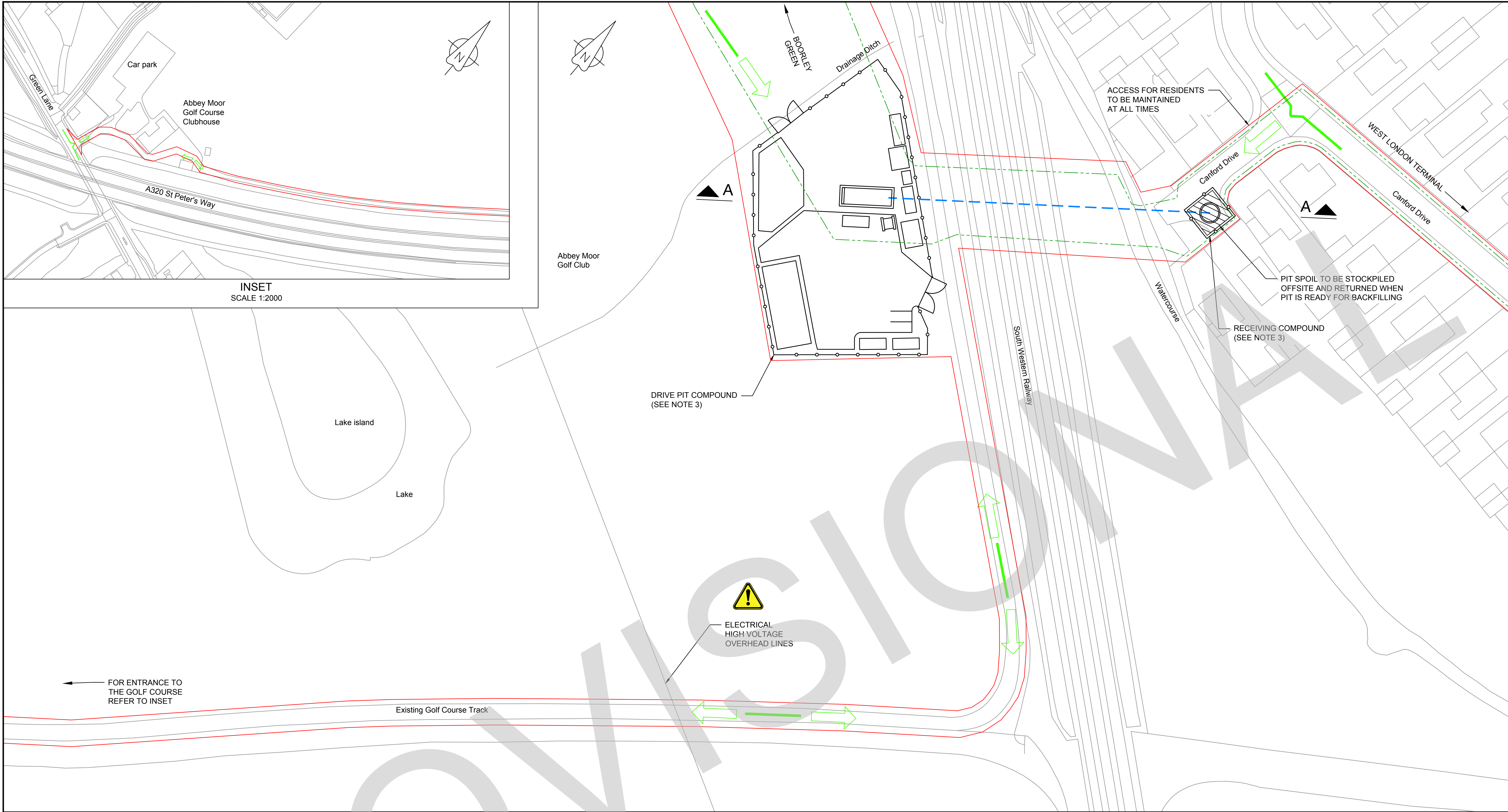

PLAN
SCALE 1:500

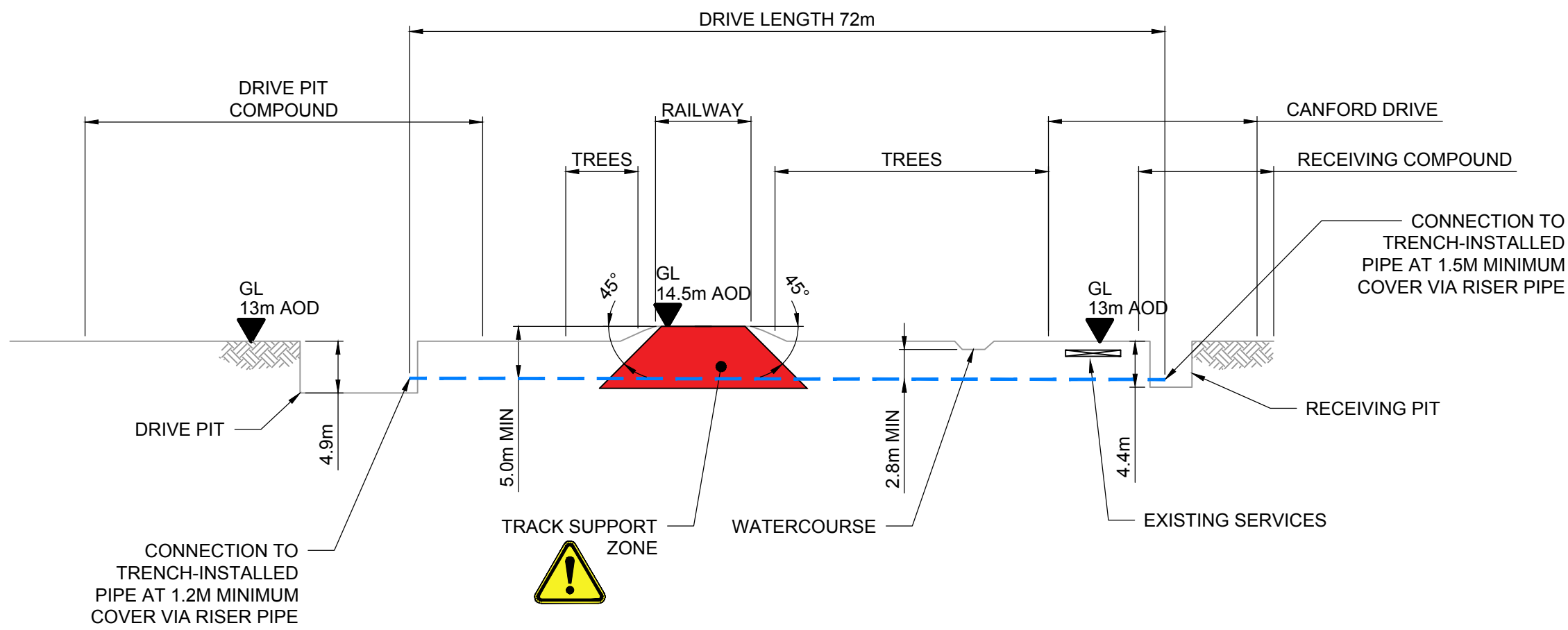

LONGITUDINAL SECTION A-A
SCALE 1:500

- NOTES**
1. DETAILS SHOWN ON THIS DRAWING ARE PRELIMINARY ONLY
 2. ELEVATIONS SHOWN ARE APPROXIMATE.
 3. THIS REPRESENTS A PROVISIONAL PIPELINE LOCATION BASED ON CURRENT INFORMATION, BUT IF GRANTED DEVELOPMENT CONCENT, THE PIPELINE COULD BE INSTALLED ANYWHERE WITHIN THE LIMITS OF DEVIATION. THIS FLEXIBILITY IS REQUIRED IN CASE OF ANY UNFORESEEN GROUND CONDITIONS OR LOCAL FEATURES

- LEGEND**
- TRENCHLESS PIPELINE INSTALLATION TECHNIQUE
 - CONSTRUCTION TRAFFIC ACCESS
 - PRE WELDED PIPES (LAYDOWN)
 - COMPOUND FENCE
 - LIMITS OF DEVIATION
 - ORDER LIMITS
 - HAZARD
 - STRINGING AREA

- EXISTING SERVICES**
- WOL PIPELINE
 - FOL PIPELINE
 - SEP PIPELINE
 - HIGH PRESSURE GAS MAIN
 - MEDIUM PRESSURE GAS MAIN
- OTHER THIRD PARTY SERVICES (IF ANY) OMITTED FOR CLARITY

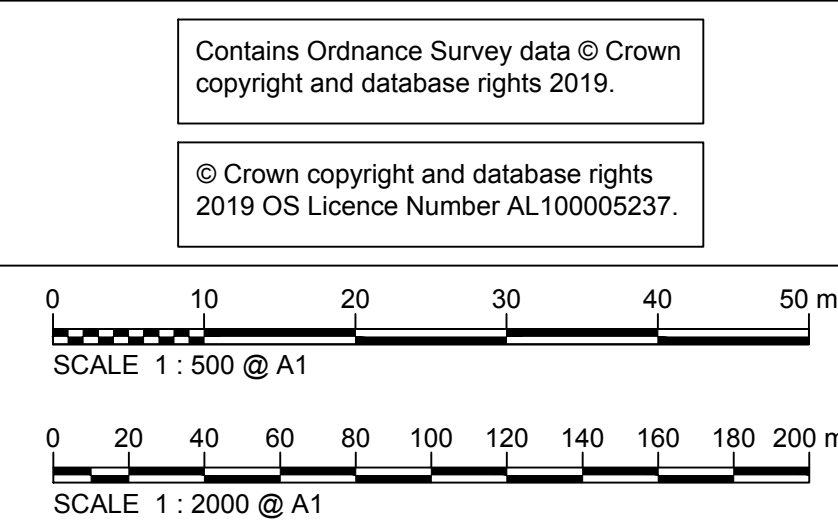

Rev	Rev. Date	Purpose of revision	Drawn	Checked	Rev'd	Appr'd
-----	-----------	---------------------	-------	---------	-------	--------

JACOBS

1180 Eskdale Road, Wincoburn, Wokingham, RG41 5TU
Tel: +44(0)118 946 7000 - Fax: +44(0)118 946 7001
www.jacobs.com

Client: Esso Petroleum Company, Limited
Ermyn House,
Ermyn Way,
Leatherhead,
Surrey,
KT22 8UX

Project: **Esso** | Southampton to London Pipeline Project

Drawing title:
**PROVISIONAL CHERTSEY
PLAN & SECTION OF
CANFORD DRIVE AUGER BORE
TC 031**

Drawing status: **For Information**

Scale	1:500	DO NOT SCALE
Jacobs No.	B2325300	Rev
Client no.		A01

Drawing number:
B2325300-JAC-000-CIV-SKE-000711

© Copyright 2019 Jacobs U.K. Limited. The concepts and information contained in this document are the property of Jacobs. Use or copying of this document in whole or in part without the written permission of Jacobs constitutes an infringement of copyright. Limitation: This drawing has been prepared on behalf of, and for the exclusive use of, Jacobs' Client, and is subject to, and issued in accordance with, the provisions of the contract between Jacobs and the Client. Jacobs accepts no liability or responsibility whatsoever for, or in respect of, any use of, or reliance upon, this drawing by any third party.

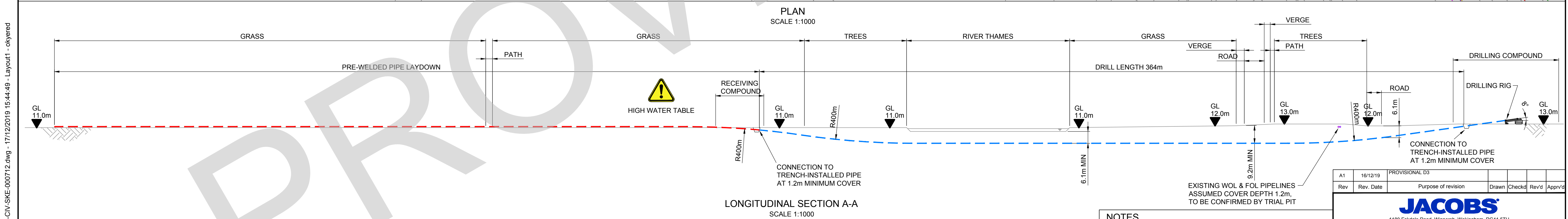
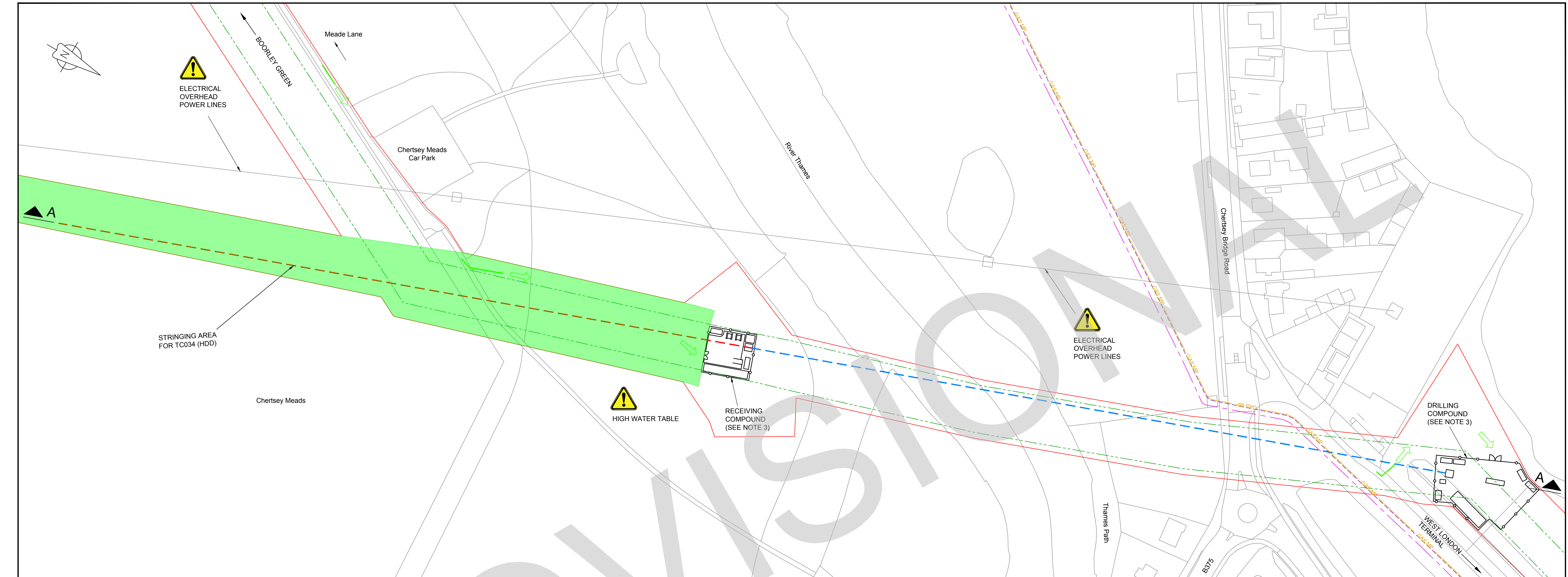

Contains Ordnance Survey data © Crown copyright and database rights 2019.

© Crown copyright and database rights 2019 OS Licence Number AL100005237.

0 10 20 30 40 50 60 70 80 90 100 m

SCALE 1 : 1000 @ A1

NOTES

- DETAILS SHOWN ON THIS DRAWING ARE PRELIMINARY ONLY
- ELEVATIONS SHOWN ARE APPROXIMATE.
- THIS REPRESENTS A PROVISIONAL PIPELINE LOCATION BASED ON CURRENT INFORMATION, BUT IF GRANTED DEVELOPMENT CONCENT, THE PIPELINE COULD BE INSTALLED ANYWHERE WITHIN THE LIMITS OF DEVIATION. THIS FLEXIBILITY IS REQUIRED IN CASE OF ANY UNFORESEEN GROUND CONDITIONS OR LOCAL FEATURES

LEGEND

- TRENCHLESS PIPELINE INSTALLATION TECHNIQUE
- CONSTRUCTION TRAFFIC ACCESS
- PRE WELDED PIPES (LAYDOWN)
- COMPOUND FENCE
- LIMITS OF DEVIATION
- ORDER LIMITS
- HAZARD
- STRINGING AREA

EXISTING SERVICES

- WOL PIPELINE
- FOL PIPELINE
- SEP PIPELINE
- HIGH PRESSURE GAS MAIN
- MEDIUM PRESSURE GAS MAIN

OTHER THIRD PARTY SERVICES (IF ANY) OMITTED FOR CLARITY

Rev	Rev. Date	Purpose of revision	Drawn	Checked	Rev'd	Appr'd
A1	16/12/19	PROVISIONAL D3				

JACOBS

1180 Eskdale Road, Wymondley, Wokingham, RG41 5TU
Tel: +44(0)118 946 7000 • Fax: +44(0)118 946 7001
www.jacobs.com

Client: Esso Petroleum Company, Limited
Ermyn House,
Ermyn Way,
Leatherhead,
Surrey,
KT22 8UX

Project: **Esso** Southampton to London Pipeline Project

Drawing title: **PROVISIONAL CHERTSEY PLAN & SECTION OF RIVER THAMES B375 DIRECTIONAL DRILL TC 034**

Drawing status: **For Information**

Scale	1:1000	DO NOT SCALE
Jacobs No.	B2325300	Rev
Client no.		A1
Drawing number	B2325300-JAC-000-CIV-SKE-000712	

© Copyright 2019 Jacobs U.K. Limited. The concepts and information contained in this document are the property of Jacobs. Use or copying of this document in whole or in part without the written permission of Jacobs constitutes an infringement of copyright. Limitation. This drawing has been prepared on behalf of, and for the exclusive use of, Jacobs' Client, and is subject to, and issued in accordance with, the provisions of the contract between Jacobs and the Client. Jacobs accepts no liability or responsibility whatsoever for, or in respect of, any use of, or reliance upon, this drawing by any third party.

C:\pwworking\jacobs_uk_water&utilities_ssa\egintl_okyered\ms50976\B2325300-JAC-000-CIV-SKE-000714.dwg - 17/12/2019 15:47:08 - Layout1 - okyered

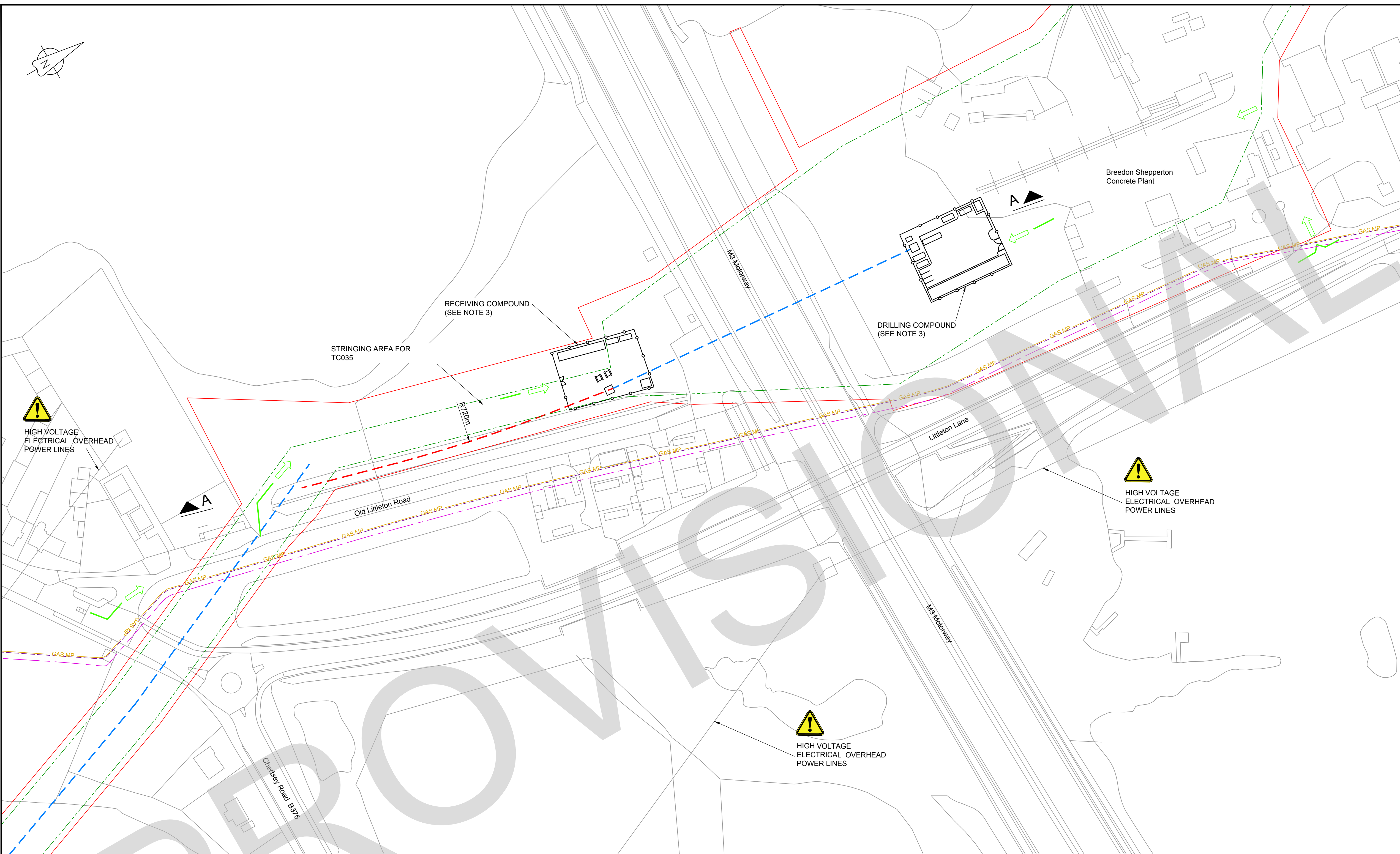
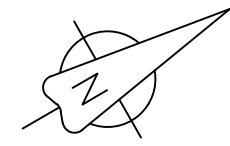

PLAN
SCALE 1:1000

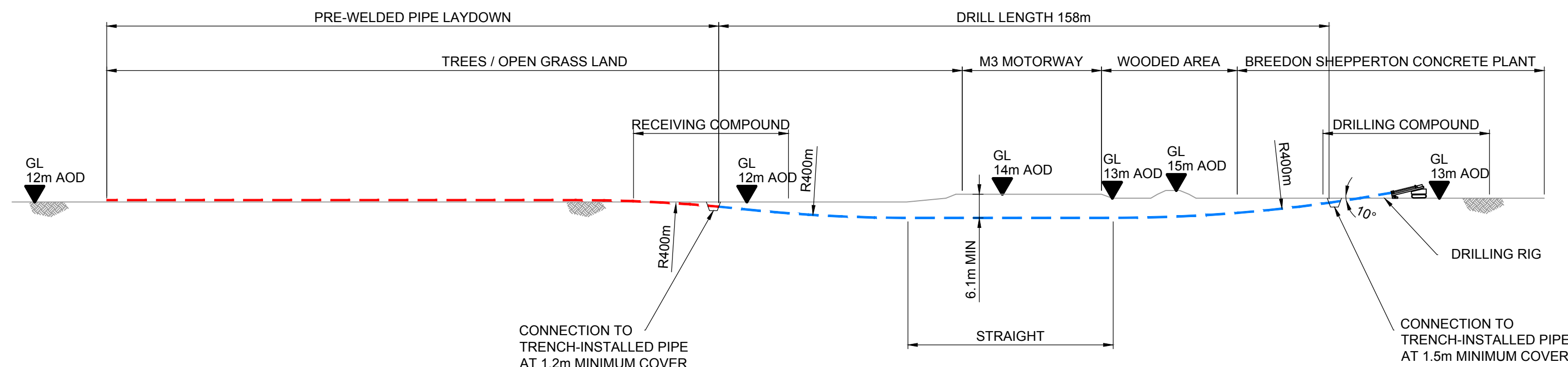

LONGITUDINAL SECTION A-A
SCALE 1:1000

- NOTES
1. DETAILS SHOWN ON THIS DRAWING ARE PRELIMINARY ONLY
 2. ELEVATIONS SHOWN ARE APPROXIMATE.
 3. THIS REPRESENTS A PROVISIONAL PIPELINE LOCATION BASED ON CURRENT INFORMATION, BUT IF GRANTED DEVELOPMENT CONCENT, THE PIPELINE COULD BE INSTALLED ANYWHERE WITHIN THE LIMITS OF DEVIATION. THIS FLEXIBILITY IS REQUIRED IN CASE OF ANY UNFORESEEN GROUND CONDITIONS OR LOCAL FEATURES

- LEGEND
- TRENCHLESS PIPELINE INSTALLATION TECHNIQUE
 - CONSTRUCTION TRAFFIC ACCESS
 - PRE WELDED PIPES (LAYDOWN)
 - COMPOUND FENCE
 - LIMITS OF DEVIATION
 - ORDER LIMITS
 - HAZARD
 - STRINGING AREA

- EXISTING SERVICES
- WOL PIPELINE
 - FOL PIPELINE
 - SEP PIPELINE
 - GAS HP HIGH PRESSURE GAS MAIN
 - GAS MP MEDIUM PRESSURE GAS MAIN
- OTHER THIRD PARTY SERVICES (IF ANY) OMITTED FOR CLARITY

Contains Ordnance Survey data © Crown copyright and database rights 2019.

© Crown copyright and database rights 2019 OS Licence Number AL100005237.

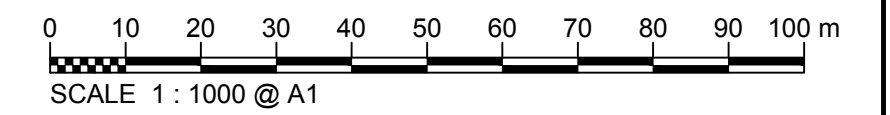

Rev	Rev. Date	Purpose of revision	Drawn	Checked	Rev'd	Appr'd
A1	16/12/19	PROVISIONAL D3				

JACOBS
1180 Eskdale Road, Wokingham, Wokingham, RG41 5TU
Tel: +44(0)118 946 7000 Fax: +44(0)118 946 7001
www.jacobs.com

Client Esso Petroleum Company, Limited
Ermyn House,
Ermyn Way,
Leatherhead,
Surrey,
KT22 8UX

Project **Esso** Southampton to London Pipeline Project

Drawing title
**PROVISIONAL CHERTSEY
PLAN & SECTION OF M3
DIRECTIONAL DRILL
TC 035**

Drawing status
For Information

Scale	1:1000	DO NOT SCALE
Jacobs No.	B2325300	Rev
Client no.		A1

Drawing number
B2325300-JAC-000-CIV-SKE-000714

© Copyright 2019 Jacobs U.K. Limited. The concepts and information contained in this document are the property of Jacobs. Use or copying of this document in whole or in part without the written permission of Jacobs constitutes an infringement of copyright. Limitation: This drawing has been prepared on behalf of, and for the exclusive use of, Jacobs' Client, and is subject to, and issued in accordance with, the provisions of the contract between Jacobs and the Client. Jacobs accepts no liability or responsibility, whatsoever for, or in respect of, any use of, or reliance upon, this drawing by any third party.

C:\pwworking\jacobs_uk_water&utilities_ssk\legintl_0kyered\dwgs\50976B235300-JAC-000-CIV-SKE-000715.dwg - 17/12/2019 15:48:40 - Layout1 - okyered

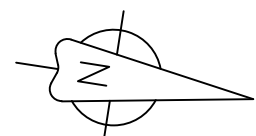

PLAN
SCALE 1:500

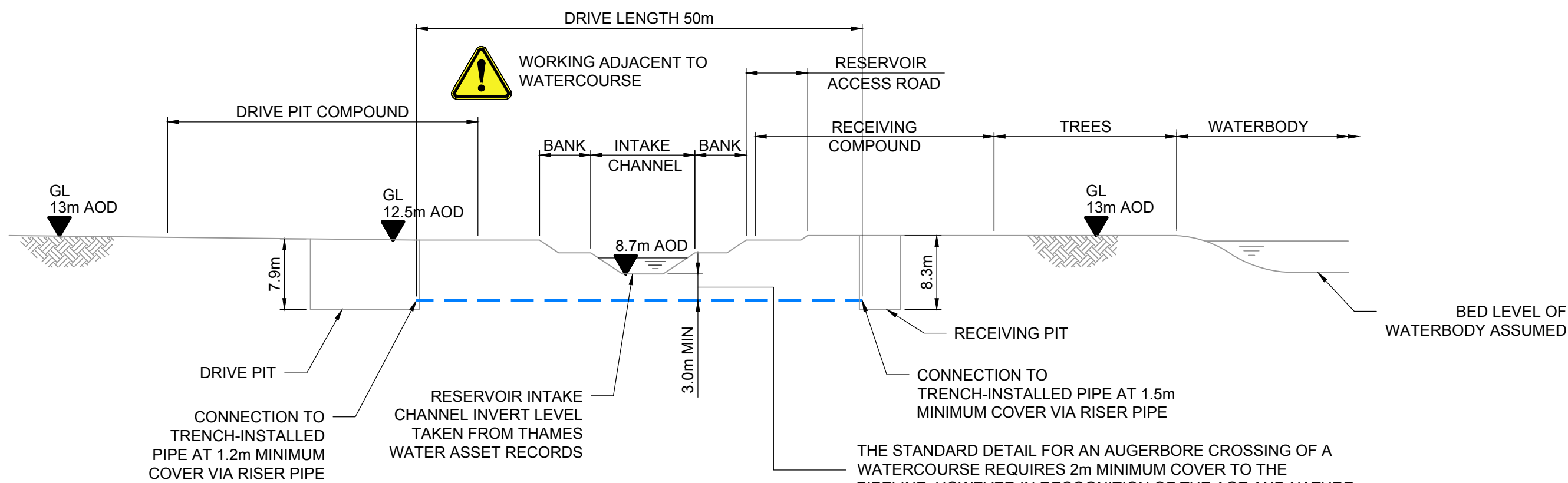

LONGITUDINAL SECTION A-A
SCALE 1:500

- NOTES**
1. DETAILS SHOWN ON THIS DRAWING ARE PRELIMINARY ONLY
 2. ELEVATIONS SHOWN ARE APPROXIMATE.
 3. THIS REPRESENTS A PROVISIONAL PIPELINE LOCATION BASED ON CURRENT INFORMATION, BUT IF GRANTED DEVELOPMENT CONCENT, THE PIPELINE COULD BE INSTALLED ANYWHERE WITHIN THE LIMITS OF DEVIATION. THIS FLEXIBILITY IS REQUIRED IN CASE OF ANY UNFORESEEN GROUND CONDITIONS OR LOCAL FEATURES

- LEGEND**
- TRENCHLESS PIPELINE INSTALLATION TECHNIQUE
 - CONSTRUCTION TRAFFIC ACCESS
 - PRE WELDED PIPES (LAYDOWN)
 - COMPOUND FENCE
 - LIMITS OF DEVIATION
 - ORDER LIMITS
 - HAZARD
 - STRINGING AREA

- EXISTING SERVICES**
- WOL PIPELINE
 - FOL PIPELINE
 - SEP PIPELINE
 - HIGH PRESSURE GAS MAIN
 - MEDIUM PRESSURE GAS MAIN
- OTHER THIRD PARTY SERVICES (IF ANY) OMITTED FOR CLARITY

Contains Ordnance Survey data © Crown copyright and database rights 2019.

© Crown copyright and database rights
2019 OS Licence Number AL10005237.

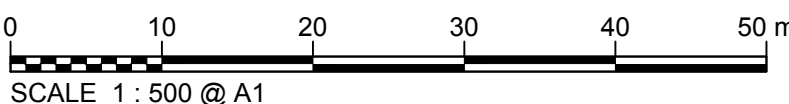

Rev	Rev. Date	Purpose of revision	Drawn	Checked	Rev'd	Appr'd
A1	16/12/19	PROVISIONAL D3				

JACOBS

1180 Eskdale Road, Winnersh, Wokingham, RG41 5TU
Tel: +44(0)118 946 7000 - Fax: +44(0)118 946 7001
www.jacobs.com

Client: Esso Petroleum Company, Limited
Ermyn House,
Ermyn Way,
Leatherhead,
Surrey,
KT22 8UX

Project: **Esso** Southampton to London Pipeline Project

Drawing title
PROVISIONAL ASHFORD, PLAN & SECTION OF QUEEN MARY RES INTAKE CHANNEL AUGER BORE TC 037

Drawing status
For Information

Scale	1:500	DO NOT SCALE
Jacobs No.	B2325300	Rev
Client no.		A1

Drawing number
B2325300-JAC-000-CIV-SKE-000715

© Copyright 2019 Jacobs U.K. Limited. The concepts and information contained in this document are the property of Jacobs. Use or copying of this document in whole or in part without the written permission of Jacobs constitutes an infringement of copyright. Limitation: This drawing has been prepared on behalf of, and for the exclusive use of, the Client. Jacobs accepts no liability for, and issued in accordance with, the provisions of the contract between Jacobs and the Client. Jacobs accepts no liability or responsibility whatsoever for, or in respect of, any use of, or reliance upon, this drawing by any third party.

C:\pwworking\jacobs_uk_water&utilities_ssk\legintl_0kyreddms50976B2325300-JAC-000-CIV-SKE-000716.dwg - 17/12/2019 15:51:29 - Layout1 - okayed

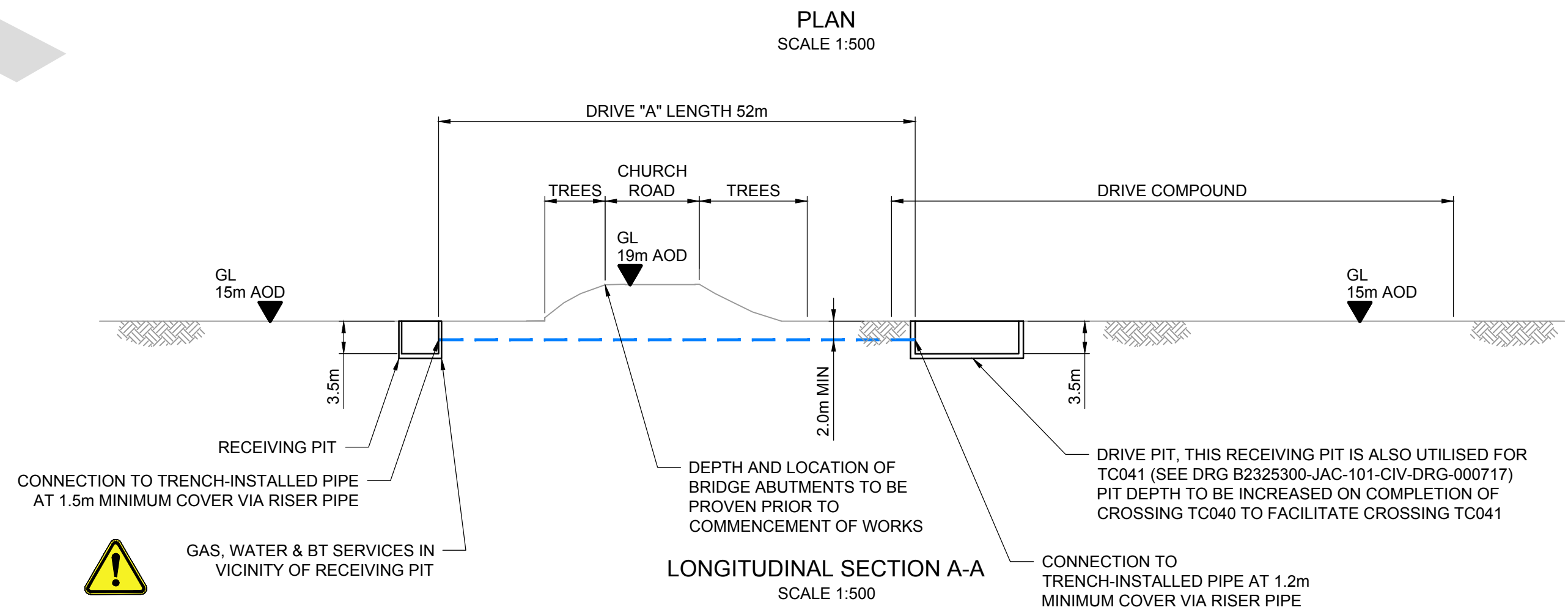
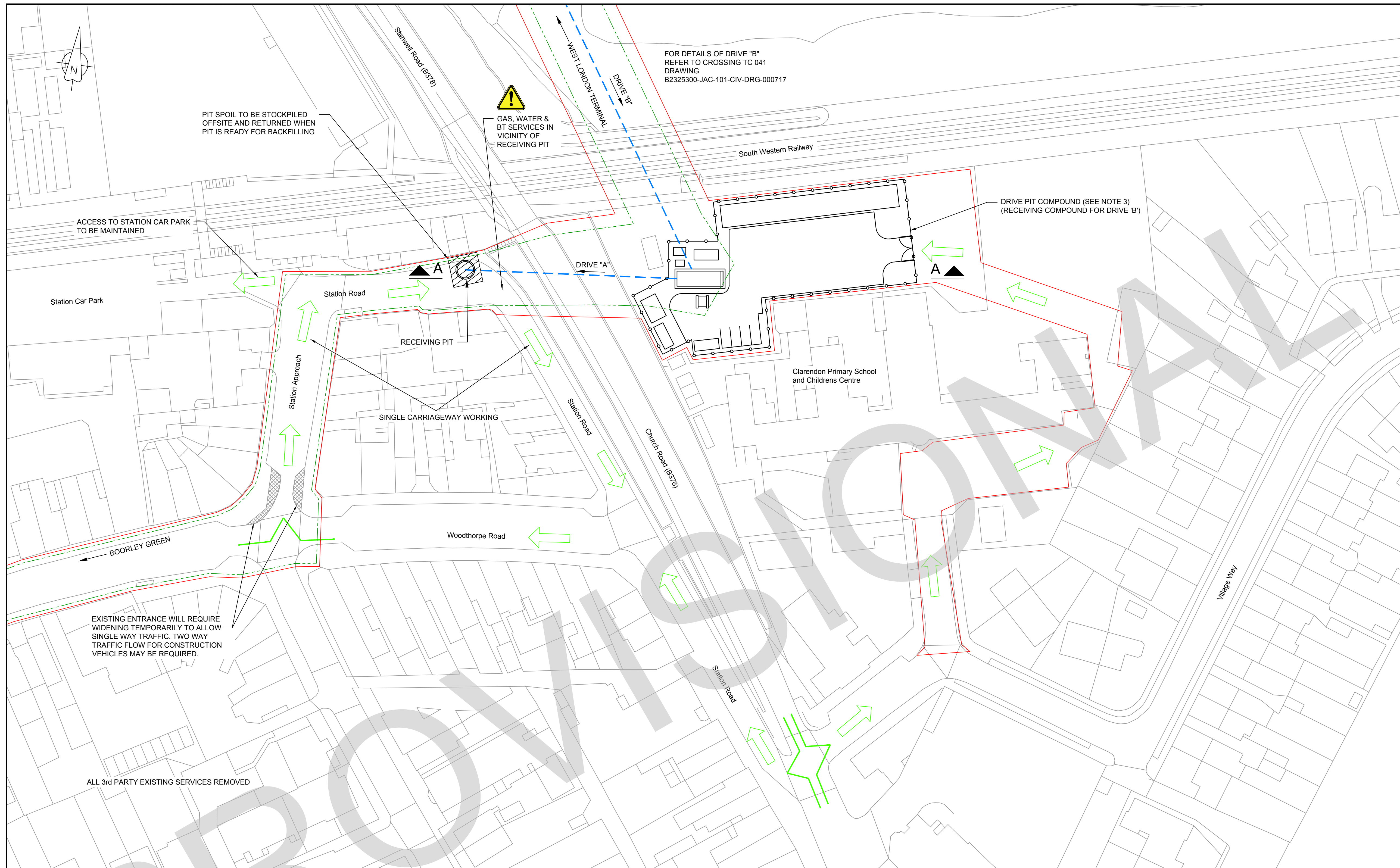

- NOTES
1. DETAILS SHOWN ON THIS DRAWING ARE PRELIMINARY ONLY
 2. ELEVATIONS SHOWN ARE APPROXIMATE.
 3. THIS REPRESENTS A PROVISIONAL PIPELINE LOCATION BASED ON CURRENT INFORMATION, BUT IF GRANTED DEVELOPMENT CONCENT, THE PIPELINE COULD BE INSTALLED ANYWHERE WITHIN THE LIMITS OF DEVIATION. THIS FLEXIBILITY IS REQUIRED IN CASE OF ANY UNFORESEEN GROUND CONDITIONS OR LOCAL FEATURES

- LEGEND
- TRENCHLESS PIPELINE INSTALLATION TECHNIQUE
 - CONSTRUCTION TRAFFIC ACCESS
 - PRE WELDED PIPES (LAYDOWN)
 - COMPOUND FENCE
 - LIMITS OF DEVIATION
 - ORDER LIMITS
 - HAZARD
 - STRINGING AREA

- EXISTING SERVICES
- WOL PIPELINE
 - FOL PIPELINE
 - SEP PIPELINE
 - HIGH PRESSURE GAS MAIN
 - MEDIUM PRESSURE GAS MAIN
- OTHER THIRD PARTY SERVICES (IF ANY) OMITTED FOR CLARITY

Contains Ordnance Survey data © Crown copyright and database rights 2019.

© Crown copyright and database rights
2019 OS Licence Number AL10005237.

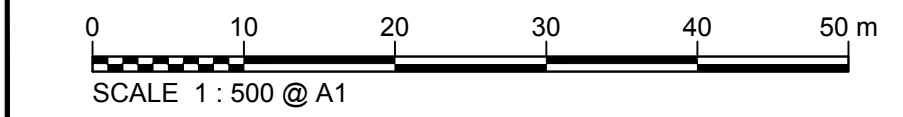

A1	16/12/19	PROVISIONAL D3				
Rev	Rev. Date	Purpose of revision	Drawn	Checked	Rev'd	Appr'd

JACOBS

1180 Eskdale Road, Wymersley, Wokingham, RG41 5TU
Tel: +44(0)118 946 7000 - Fax: +44(0)118 946 7001
www.jacobs.com

Client: Esso Petroleum Company, Limited
Ermyn House,
Ermyn Way,
Leatherhead,
Surrey,
KT22 8UX

Project: **Esso** | Southampton to London Pipeline Project

Drawing title: **PROVISIONAL ASHFORD
PLAN & SECTION OF
CHURCH ROAD AUGER BORE
TC 040**

Drawing status: **For Information**

Scale	1:500	DO NOT SCALE
Jacobs No.	B2325300	Rev
Client no.		A1

Drawing number: **B2325300-JAC-000-CIV-SKE-000716**

© Copyright 2019 Jacobs U.K. Limited. The concepts and information contained in this document are the property of Jacobs. Use or copying of this document in whole or in part without the written permission of Jacobs constitutes an infringement of copyright. Limitation: This drawing has been prepared on behalf of, and for the exclusive use of, Jacobs' Client, and is subject to, and issued in accordance with, the provisions of the contract between Jacobs and the Client. Jacobs accepts no liability or responsibility whatsoever for, or in respect of, any use of, or reliance upon, this drawing by any third party.

C:\pwworking\jacobs_uk_water\utilities_ssd\jgintl_ukveredms50976\B2325300-JAC-000-CIV-SKE-000717.dwg - 17/12/2019 15:54:59 - Layout1 - okvered

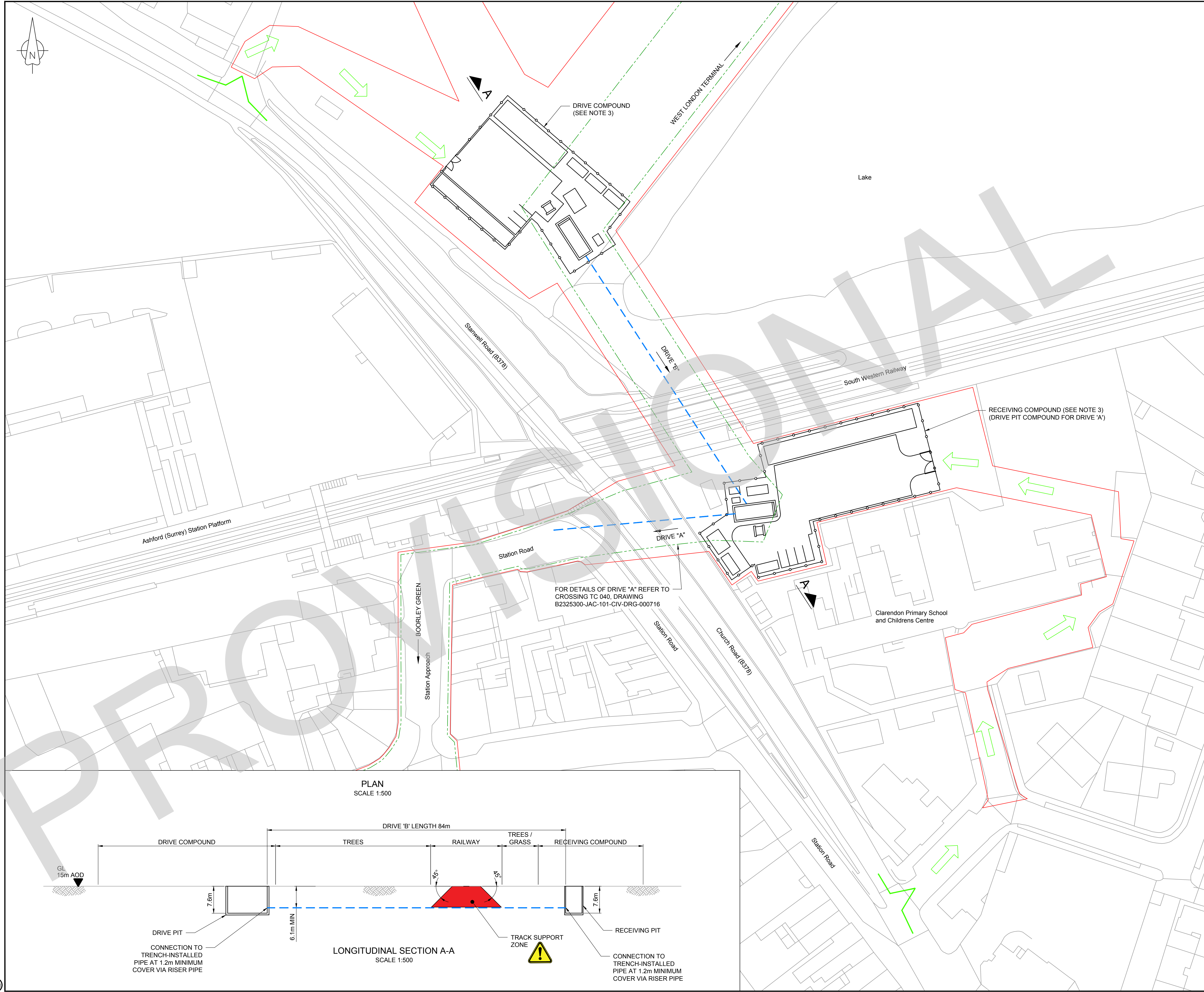

NOTES

1. DETAILS SHOWN ON THIS DRAWING ARE PRELIMINARY ONLY
2. ELEVATIONS SHOWN ARE APPROXIMATE.
3. THIS REPRESENTS A PROVISIONAL PIPELINE LOCATION BASED ON CURRENT INFORMATION, BUT IF GRANTED DEVELOPMENT CONCENT, THE PIPELINE COULD BE INSTALLED ANYWHERE WITHIN THE LIMITS OF DEVIATION. THIS FLEXIBILITY IS REQUIRED IN CASE OF ANY UNFORESEEN GROUND CONDITIONS OR LOCAL FEATURES

LEGEND

- TRENCHLESS PIPELINE INSTALLATION TECHNIQUE
- CONSTRUCTION TRAFFIC ACCESS
- PRE WELDED PIPES (LAYDOWN)
- COMPOUND FENCE
- LIMITS OF DEVIATION
- ORDER LIMITS
- HAZARD
- STRINGING AREA

EXISTING SERVICES

- WOL PIPELINE
- FOL PIPELINE
- SEP PIPELINE
- HIGH PRESSURE GAS MAIN
- MEDIUM PRESSURE GAS MAIN

OTHER THIRD PARTY SERVICES (IF ANY) OMITTED FOR CLARITY

Contains Ordnance Survey data © Crown copyright and database rights 2019.

© Crown copyright and database rights 2019 OS Licence Number AL100005237.

0 10 20 30 40 50 m

SCALE 1 : 500 @ A1

A1	16/12/19	PROVISIONAL 03				
Rev	Rev. Date	Purpose of revision	Drawn	Checked	Rev'd	Apprv'd

JACOBS

1180 Eskdale Road, Wincersh, Wokingham, RG41 5TU
Tel: +44(0)118 946 7000 - Fax: +44(0)118 946 7001
www.jacobs.com

Client: Esso Petroleum Company, Limited
Ermyn House,
Leatherhead,
Surrey,
KT22 8UX

Project: **Esso** Southampton to London Pipeline Project

Drawing title: **PROVISIONAL ASHFORD
PLAN & SECTION OF
ST JAMES SCHOOL AUGER BORE
TC 041**

Drawing status: **For Information**

Scale	1:500	DO NOT SCALE
Jacobs No.	B2325300	Rev
Client no.		A1

Drawing number: **B2325300-JAC-000-CIV-SKE-000717**

© Copyright 2019 Jacobs U.K. Limited. The concepts and information contained in this document are the property of Jacobs. Use or copying of this document in whole or in part without the written permission of Jacobs constitutes an infringement of copyright. Limitation: This drawing has been prepared on behalf of, and for the exclusive use of Jacobs' Client, and is subject to, and issued in accordance with, the provisions of the contract between Jacobs and the Client. Jacobs accepts no liability or responsibility whatsoever for, or in respect of any use of, or reliance upon, this drawing by any third party.

PLAN
SCALE 1:500

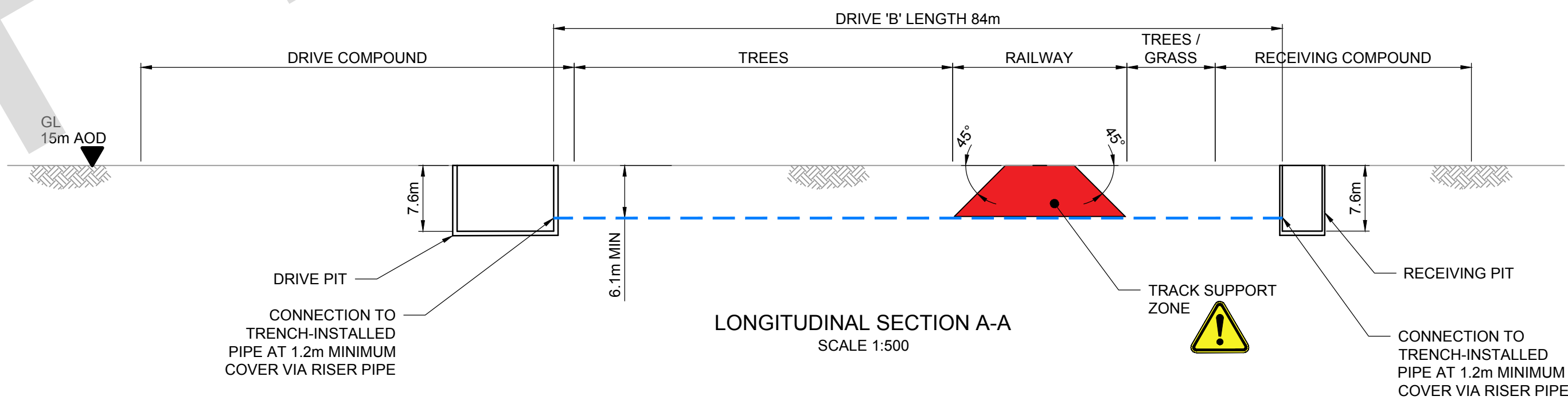

LONGITUDINAL SECTION A-A
SCALE 1:500

C:\pwworking\jacobs_uk_water&utilities_ssa\legint_uk\ered\dms50976\B2325300-JAC-000-CIV-SKE-000718.dwg - 17/12/2019 15:56:29 - Layout1 - ok\ered

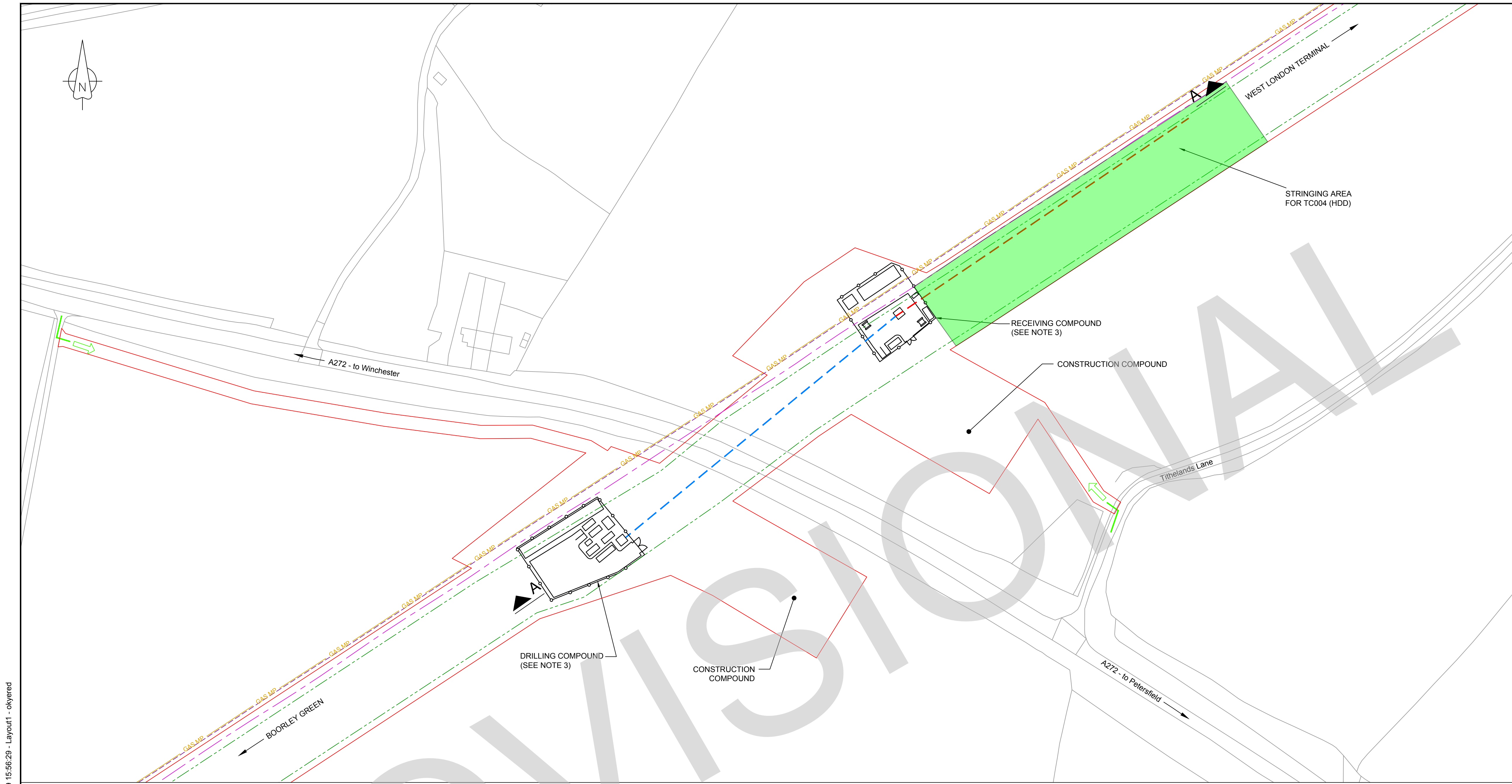

PLAN
SCALE 1:1000

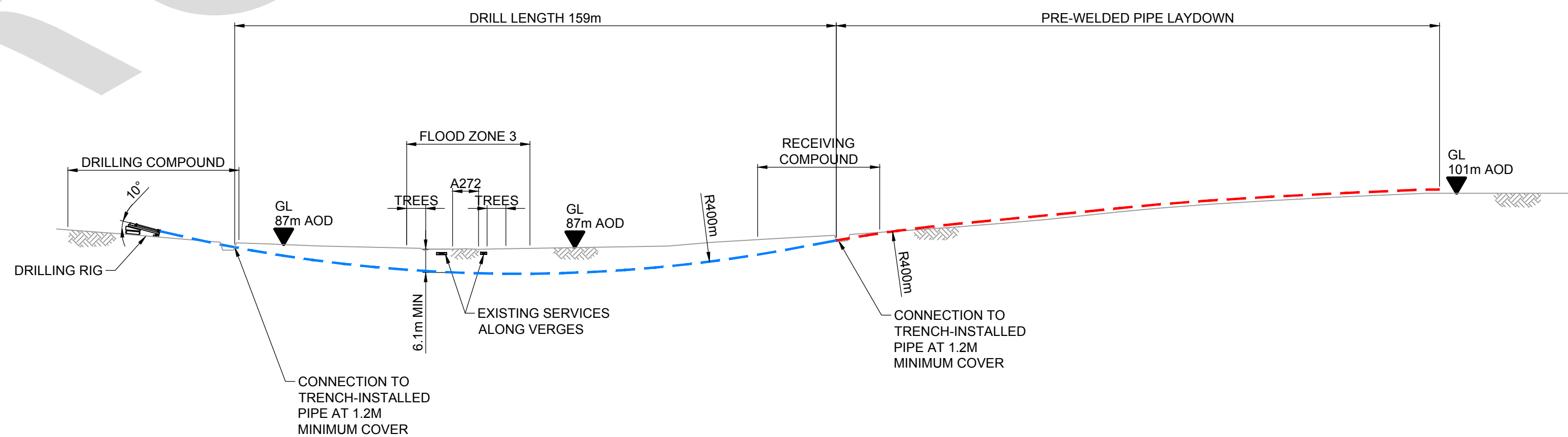

LONGITUDINAL SECTION A-A
SCALE 1:1000

- NOTES
1. DETAILS SHOWN ON THIS DRAWING ARE PRELIMINARY ONLY
 2. ELEVATIONS SHOWN ARE APPROXIMATE.
 3. THIS REPRESENTS A PROVISIONAL PIPELINE LOCATION BASED ON CURRENT INFORMATION, BUT IF GRANTED DEVELOPMENT CONCENT, THE PIPELINE COULD BE INSTALLED ANYWHERE WITHIN THE LIMITS OF DEVIATION. THIS FLEXIBILITY IS REQUIRED IN CASE OF ANY UNFORESEEN GROUND CONDITIONS OR LOCAL FEATURES

- LEGEND
- TRENCHLESS PIPELINE INSTALLATION TECHNIQUE
 - CONSTRUCTION TRAFFIC ACCESS
 - PRE WELDED PIPES (LAYDOWN)
 - COMPOUND FENCE
 - LIMITS OF DEVIATION
 - ORDER LIMITS
 - HAZARD
 - STRINGING AREA

- EXISTING SERVICES
- WOL PIPELINE
 - FOL PIPELINE
 - SEP PIPELINE
 - HIGH PRESSURE GAS MAIN
 - MEDIUM PRESSURE GAS MAIN
- OTHER THIRD PARTY SERVICES (IF ANY) OMITTED FOR CLARITY

Contains Ordnance Survey data © Crown
copyright and database rights 2019.

© Crown copyright and database rights
2019 OS Licence Number AL100005237.

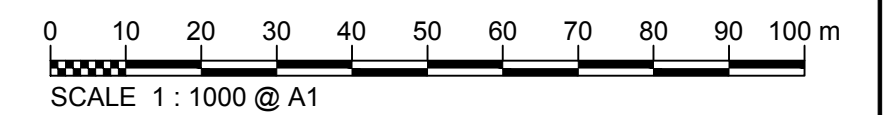

Rev	Rev. Date	Purpose of revision	Drawn	Checked	Rev'd	Appr'd
-----	-----------	---------------------	-------	---------	-------	--------

JACOBS
1180 Eskdale Road, Wokingham, Wokingham, RG41 5TU
Tel: +44(0)118 946 7000 • Fax: +44(0)118 946 7001
www.jacobs.com

Client: Esso Petroleum Company, Limited
Ermyn House,
Ermyn Way,
Leatherhead,
Surrey,
KT22 8UX



Southampton to London
Pipeline Project

Drawing title
**PROVISIONAL BRAMDEAN
PLAN & SECTION OF A272
HIGHWAY CROSSING D'NAL DRILL
TC 004**

Drawing status
For Information

Scale	1:1000	DO NOT SCALE
Jacobs No.	B2325300	Rev
Client no.		A1

Drawing number
B2325300-JAC-000-CIV-SKE-000718

© Copyright 2019 Jacobs UK Limited. The concepts and information contained in this document are the property of Jacobs. Use or copying of this document in whole or in part without the written permission of Jacobs constitutes an infringement of copyright. Limitation. This drawing has been prepared on behalf of, and for the exclusive use of, Jacobs' Client, and is subject to, and issued in accordance with, the provisions of the contract between Jacobs and the Client. Jacobs accepts no liability or responsibility whatsoever for, or in respect of, any use of, or reliance upon, this drawing by any third party.

C:\pwworking\jacobs_uk_water&utilities_ssk\legintl_olkyreddms50976B2325300-JAC-000-CIV-SKE-000719.dwg - 17/12/2019 15:58:47 - Layout1 - okyered

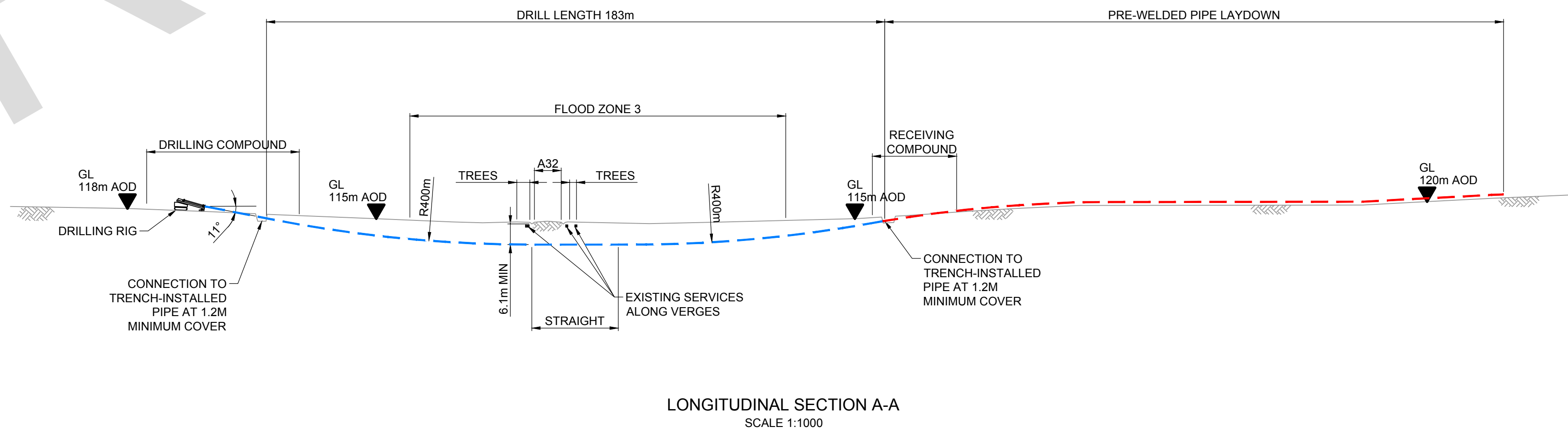
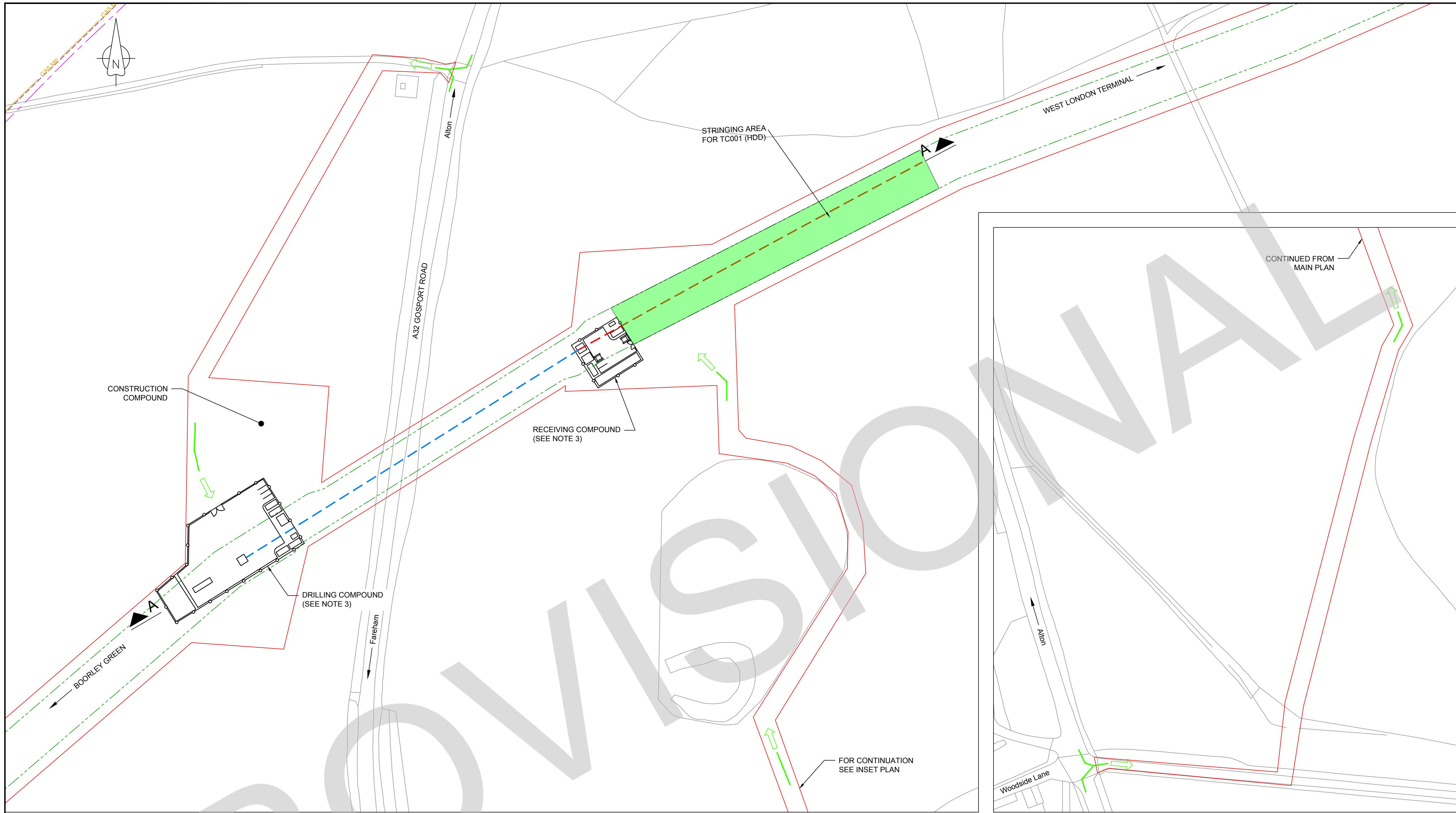

- NOTES**
1. DETAILS SHOWN ON THIS DRAWING ARE PRELIMINARY ONLY
 2. ELEVATIONS SHOWN ARE APPROXIMATE.
 3. THIS REPRESENTS A PROVISIONAL PIPELINE LOCATION BASED ON CURRENT INFORMATION, BUT IF GRANTED DEVELOPMENT CONCENT, THE PIPELINE COULD BE INSTALLED ANYWHERE WITHIN THE LIMITS OF DEVIATION. THIS FLEXIBILITY IS REQUIRED IN CASE OF ANY UNFORESEEN GROUND CONDITIONS OR LOCAL FEATURES

- LEGEND**
- TRENCHLESS PIPELINE INSTALLATION TECHNIQUE
 - CONSTRUCTION TRAFFIC ACCESS
 - PRE WELDED PIPES (LAYDOWN)
 - COMPOUND FENCE
 - LIMITS OF DEVIATION
 - ORDER LIMITS
 - HAZARD
 - STRINGING AREA

- EXISTING SERVICES**
- WOL PIPELINE
 - FOL PIPELINE
 - SEP PIPELINE
 - HIGH PRESSURE GAS MAIN
 - MEDIUM PRESSURE GAS MAIN
- OTHER THIRD PARTY SERVICES (IF ANY) OMITTED FOR CLARITY

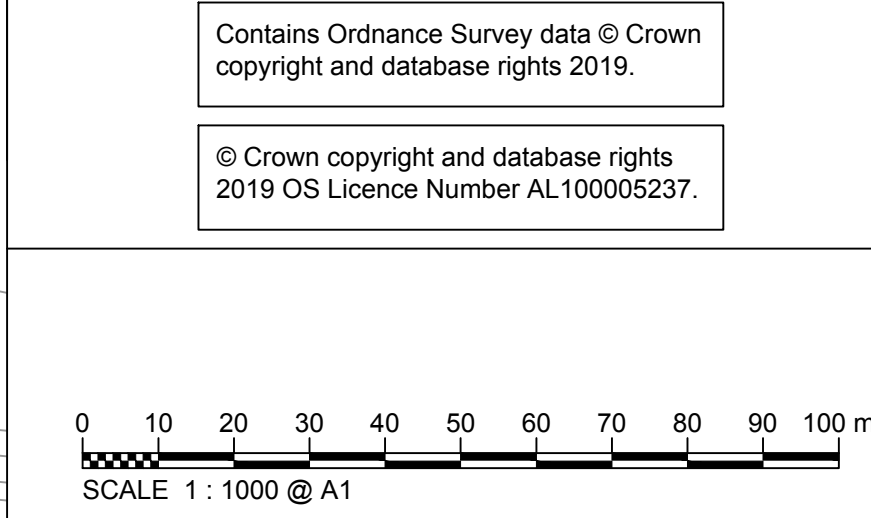

Rev	Rev. Date	Purpose of revision	Drawn	Checked	Rev'd	Appr'd
A1	16/12/19	PROVISIONAL D3				

JACOBS

1180 Eskdale Road, Winnersh, Wokingham, RG41 5TU
Tel:+44(0)118 946 7000 - Fax:+44(0)118 946 7001
www.jacobs.com

Client: Esso Petroleum Company, Limited
Ermyn House,
Ermyn Way,
Leatherhead,
Surrey,
KT22 8UX

Project: **Esso** Southampton to London Pipeline Project

Drawing title: **PROVISIONAL FARRINGTON PLAN & SECTION OF A32 HIGHWAY CROSSING D'NAL DRILL TC 006**

Drawing status	For Information
Scale	1:1000
Jacobs No.	B2325300
Client no.	
Drawing number	B2325300-JAC-000-CIV-SKE-000719

DO NOT SCALE

Rev A1

© Copyright 2019 Jacobs U.K. Limited. The concepts and information contained in this document are the property of Jacobs. Use or copying of this document in whole or in part without the written permission of Jacobs constitutes an infringement of copyright. Limitation: This drawing has been prepared on behalf of, and for the exclusive use of, Jacobs' Client, and is subject to, and issued in accordance with, the provisions of the contract between Jacobs and the Client. Jacobs accepts no liability or responsibility whatsoever for, or in respect of, any use of, or reliance upon, this drawing by any third party.

C:\pwworking\jacobs_uk_water&utilities_ssa\legintl_ukvered\ms50976\B2325300-JAC-000-CIV-SKE-000720.dwg - 17/12/2019 16:00:49 - Layout1 - okvered

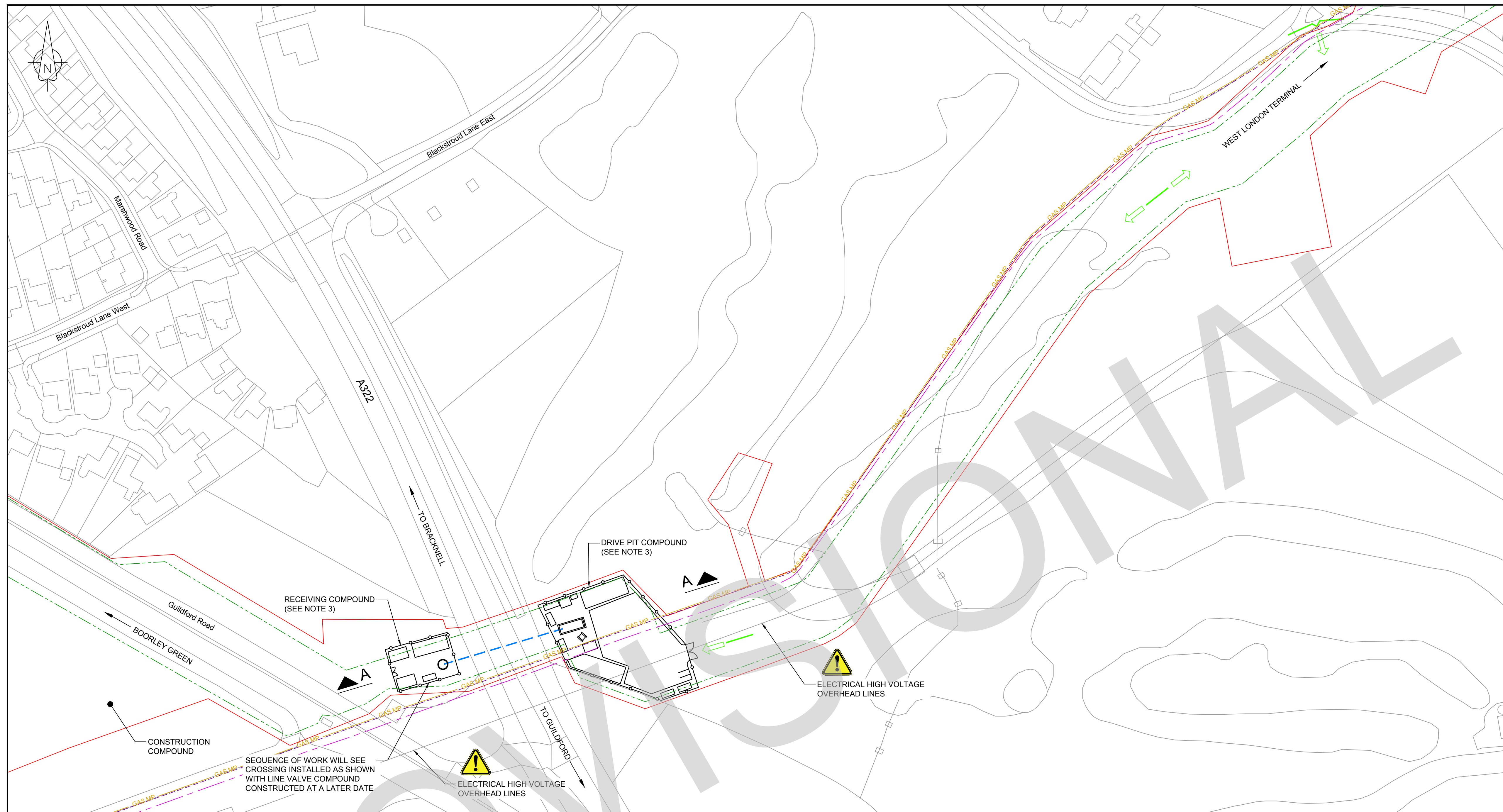

PLAN
SCALE 1:1000

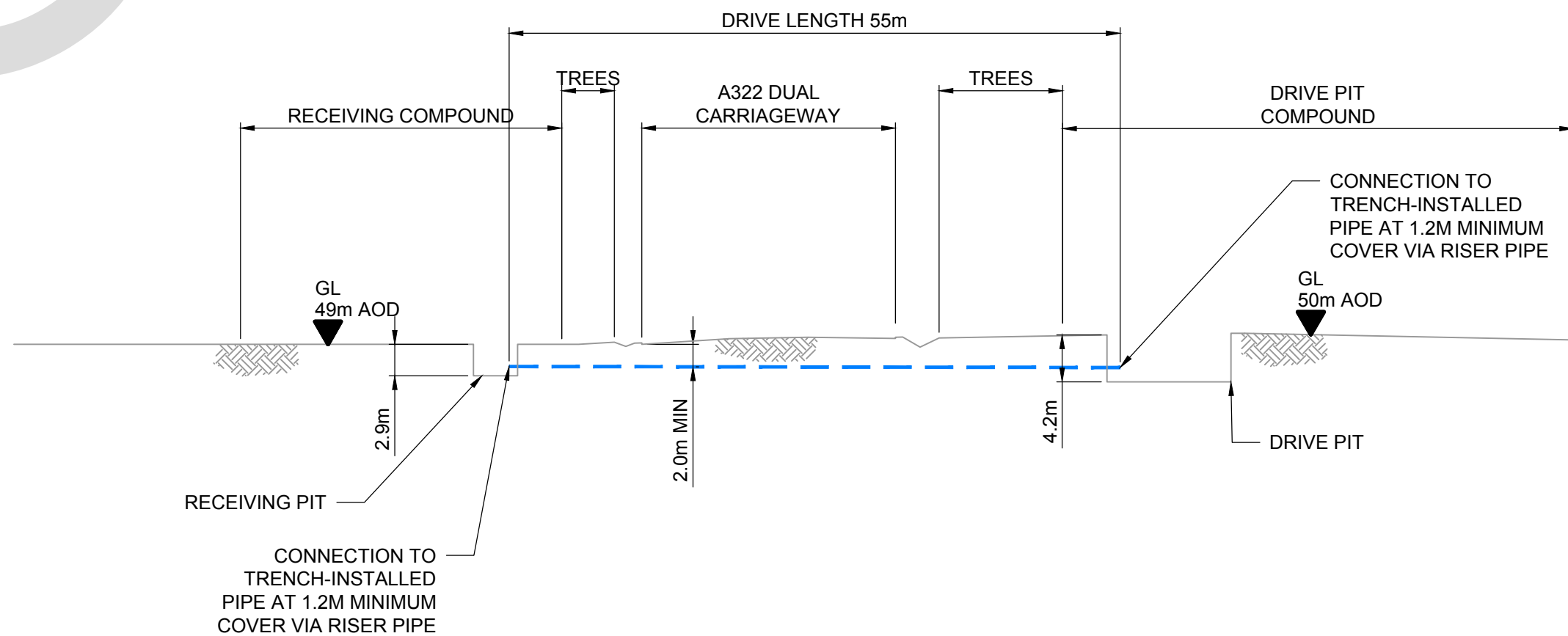

LONGITUDINAL SECTION A-A
SCALE 1:500

- NOTES
1. DETAILS SHOWN ON THIS DRAWING ARE PRELIMINARY ONLY
 2. ELEVATIONS SHOWN ARE APPROXIMATE.
 3. THIS REPRESENTS A PROVISIONAL PIPELINE LOCATION BASED ON CURRENT INFORMATION, BUT IF GRANTED DEVELOPMENT CONCENT, THE PIPELINE COULD BE INSTALLED ANYWHERE WITHIN THE LIMITS OF DEVIATION. THIS FLEXIBILITY IS REQUIRED IN CASE OF ANY UNFORESEEN GROUND CONDITIONS OR LOCAL FEATURES

- LEGEND
- TRENCHLESS PIPELINE INSTALLATION TECHNIQUE
 - CONSTRUCTION TRAFFIC ACCESS
 - PRE WELDED PIPES (LAYDOWN)
 - COMPOUND FENCE
 - LIMITS OF DEVIATION
 - ORDER LIMITS
 - HAZARD
 - STRINGING AREA

- EXISTING SERVICES
- WOL PIPELINE
 - FOL PIPELINE
 - SEP PIPELINE
 - HIGH PRESSURE GAS MAIN
 - MEDIUM PRESSURE GAS MAIN

OTHER THIRD PARTY SERVICES (IF ANY) OMITTED FOR CLARITY

Contains Ordnance Survey data © Crown copyright and database rights 2019.

© Crown copyright and database rights 2019 OS Licence Number AL100005237.

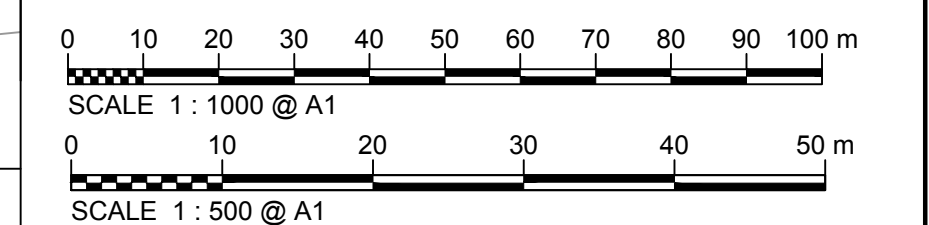

Rev	Rev. Date	Purpose of revision	Drawn	Checked	Rev'd	Appr'd
-----	-----------	---------------------	-------	---------	-------	--------

JACOBS
1180 Eskdale Road, Wymondley, Wokingham, RG41 5TU
Tel: +44(0)118 946 7000 • Fax: +44(0)118 946 7001
www.jacobs.com

Client: Esso Petroleum Company, Limited
Esso House,
Leatherhead,
Surrey,
KT22 8UX

Project: **Esso** | Southampton to London Pipeline Project

Drawing title
**PROVISIONAL LIGHTWATER
PLAN & SECTION OF A322
AUGER BORE
TC 021**

Drawing status
For Information

Scale	1:500	DO NOT SCALE
Jacobs No.	B2325300	Rev
Client no.		A1

Drawing number
B2325300-JAC-000-CIV-SKE-000720

© Copyright 2019 Jacobs U.K. Limited. The concepts and information contained in this document are the property of Jacobs. Use or copying of this document in whole or in part without the written permission of Jacobs constitutes an infringement of copyright. Limitation. This drawing has been prepared on behalf of, and for the exclusive use of, Jacobs' Client, and is subject to, and issued in accordance with, the provisions of the contract between Jacobs and the Client. Jacobs accepts no liability or responsibility whatsoever for, or in respect of, any use of, or reliance upon, this drawing by any third party.

C:\pwworking\jacobs_uk_water&utilities_ssa\legintl_uk\legintl_uk\B2325300-JAC-000-CIV-SKE-000721.dwg - 17/12/2019 16:03:01 - Layout1 - okayed

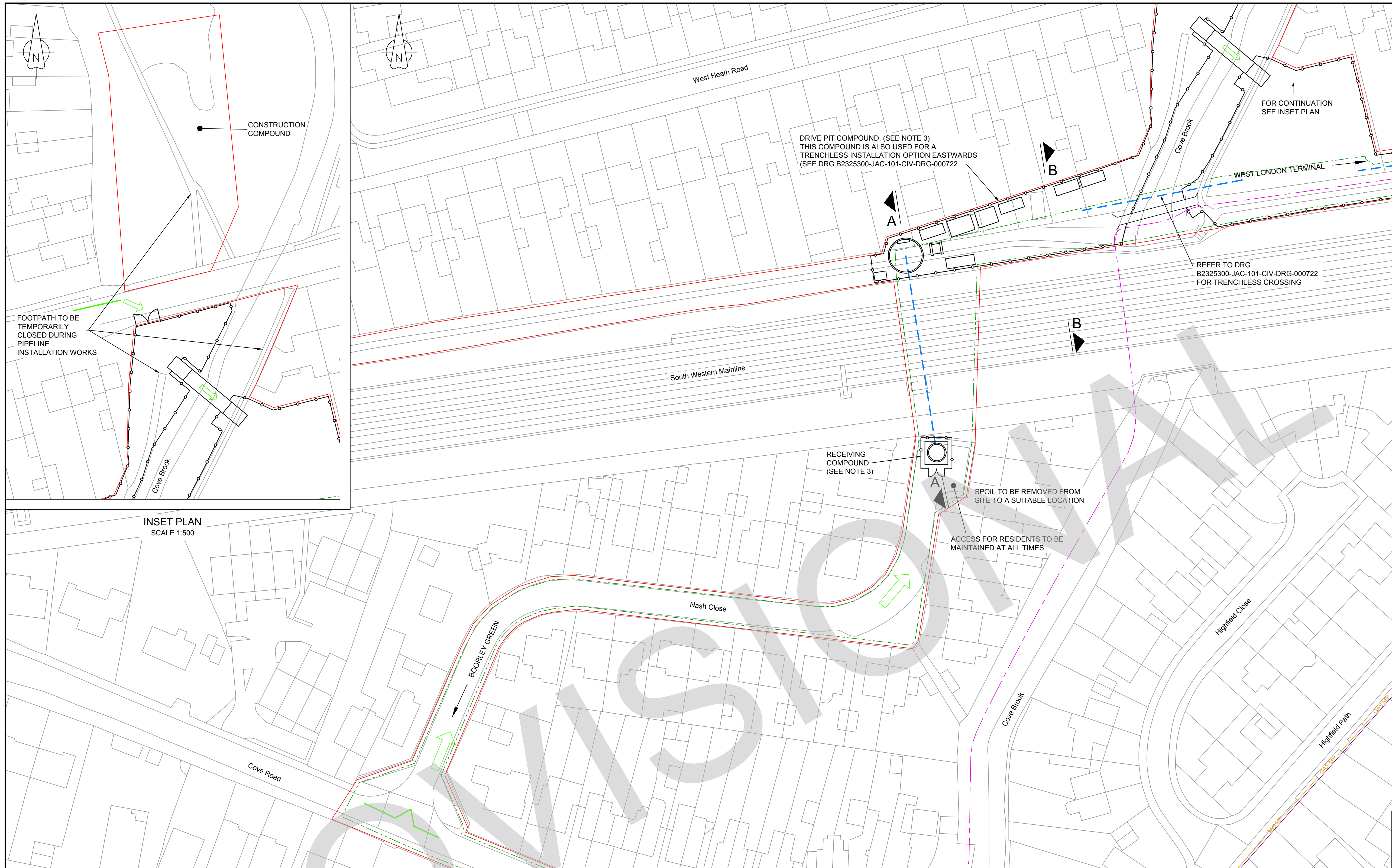

INSET PLAN
SCALE 1:500

PLAN
SCALE 1:500

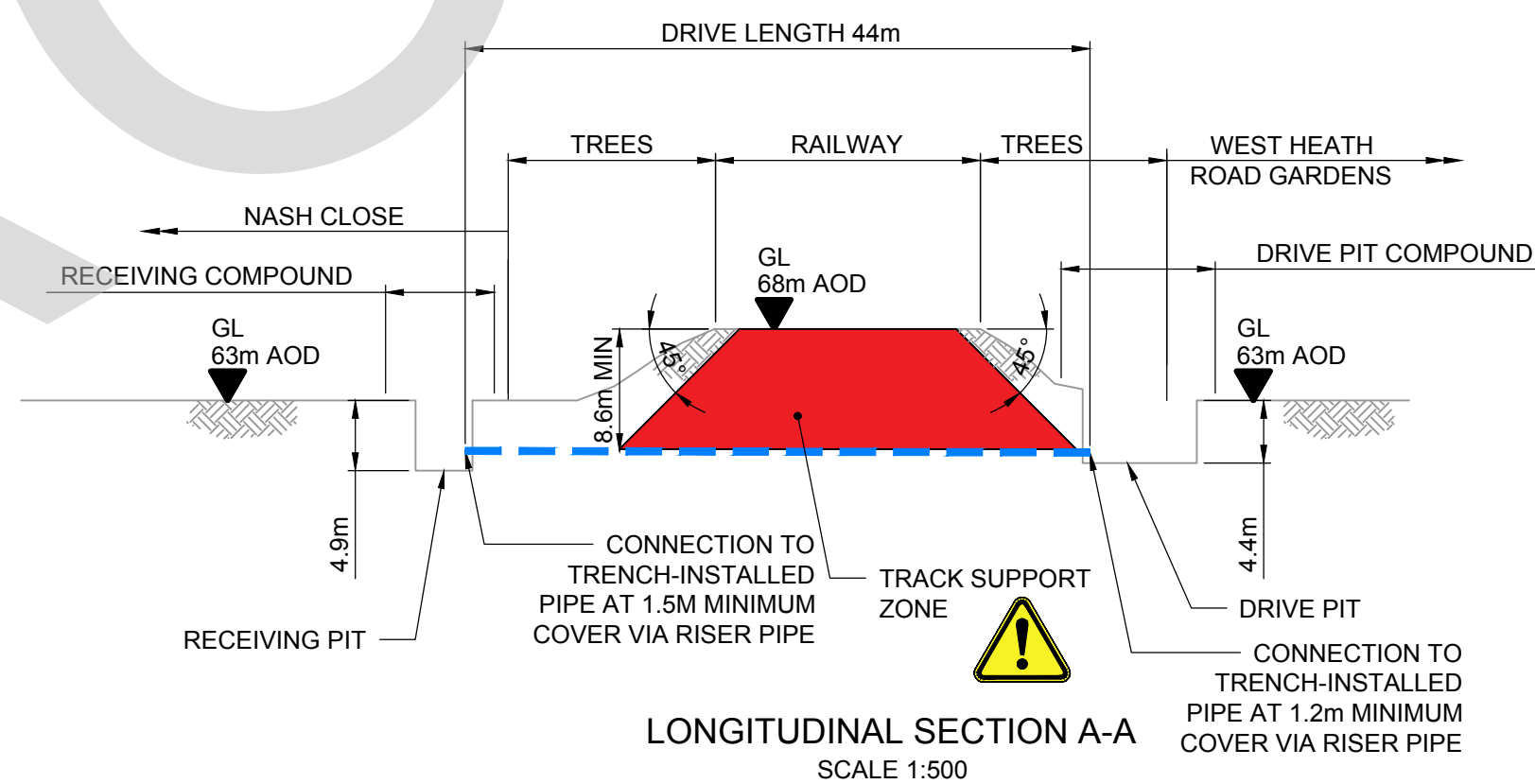

LONGITUDINAL SECTION A-A
SCALE 1:500

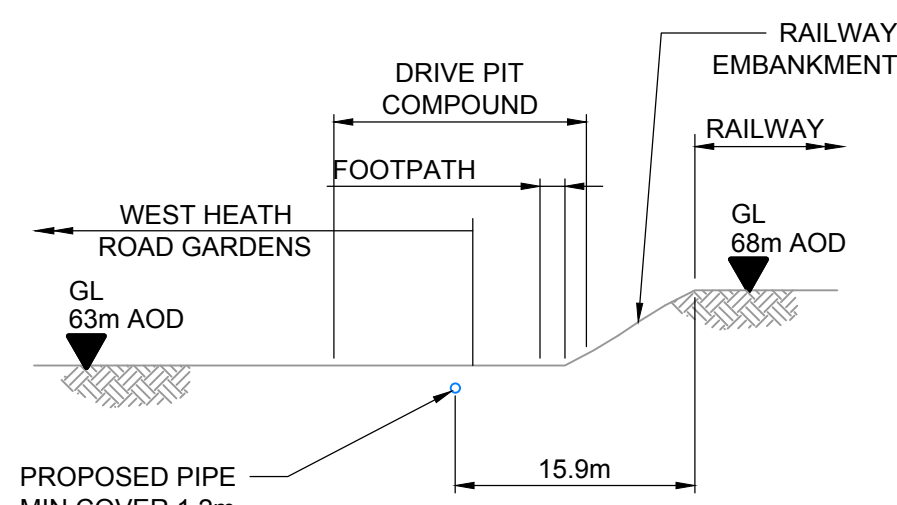

SECTION B-B
SCALE 1:500

- NOTES**
1. DETAILS SHOWN ON THIS DRAWING ARE PRELIMINARY ONLY
 2. ELEVATIONS SHOWN ARE APPROXIMATE.
 3. THIS REPRESENTS A PROVISIONAL PIPELINE LOCATION BASED ON CURRENT INFORMATION, BUT IF GRANTED DEVELOPMENT CONCENT, THE PIPELINE COULD BE INSTALLED ANYWHERE WITHIN THE LIMITS OF DEVIATION. THIS FLEXIBILITY IS REQUIRED IN CASE OF ANY UNFORESEEN GROUND CONDITIONS OR LOCAL FEATURES

- LEGEND**
- TRENCHLESS PIPELINE INSTALLATION TECHNIQUE
 - CONSTRUCTION TRAFFIC ACCESS
 - PRE WELDED PIPES (LAYDOWN)
 - COMPOUND FENCE
 - LIMITS OF DEVIATION
 - ORDER LIMITS
 - HAZARD
 - STRINGING AREA

- EXISTING SERVICES**
- WOL PIPELINE
 - FOL PIPELINE
 - SEP PIPELINE
 - HIGH PRESSURE GAS MAIN
 - MEDIUM PRESSURE GAS MAIN
- OTHER THIRD PARTY SERVICES (IF ANY) OMITTED FOR CLARITY

Contains Ordnance Survey data © Crown copyright and database rights 2019.

© Crown copyright and database rights 2019 OS Licence Number AL100005237.

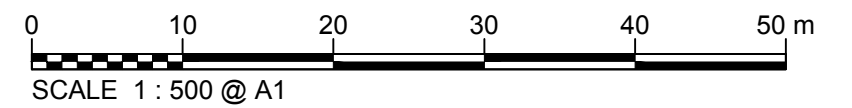

Rev	Rev. Date	Purpose of revision	Drawn	Checked	Rev'd	Appr'd
-----	-----------	---------------------	-------	---------	-------	--------

JACOBS
1180 Eskdale Road, Wymondley, Wokingham, RG41 5TU
Tel: +44(0)118 946 7000 - Fax: +44(0)118 946 7001
www.jacobs.com

Client: Esso Petroleum Company, Limited
Ermyn House,
Leatherhead,
Surrey
KT22 8UX

Project: **Esso** Southampton to London Pipeline Project

Drawing title: **PROVISIONAL FARNBOROUGH PLAN & SECTION OF NASH CLOSE - RAILWAY AUGER BORE TC 015**

Drawing status: **For Information**

Scale	1:500	DO NOT SCALE
Jacobs No.	B2325300	Rev
Client no.		A1

Drawing number: **B2325300-JAC-000-CIV-SKE-000721**

© Copyright 2019 Jacobs U.K. Limited. The concepts and information contained in this document are the property of Jacobs. Use or copying of this document in whole or in part without the written permission of Jacobs constitutes an infringement of copyright. Limitation. This drawing has been prepared on behalf of, and for the exclusive use of Jacobs' Client, and is subject to, and issued in accordance with, the provisions of the contract between Jacobs and the Client. Jacobs accepts no liability or responsibility whatsoever for, or in respect of, any use of, or reliance upon, this drawing by any third party.

C:\pwworking\jacobs_uk_water&utilities_ssa\legintl_ukvered\ms50976\B2325300-JAC-000-CIV-SKE-000722.dwg - 17/12/2019 16:04:49 - Layout1 - okvered

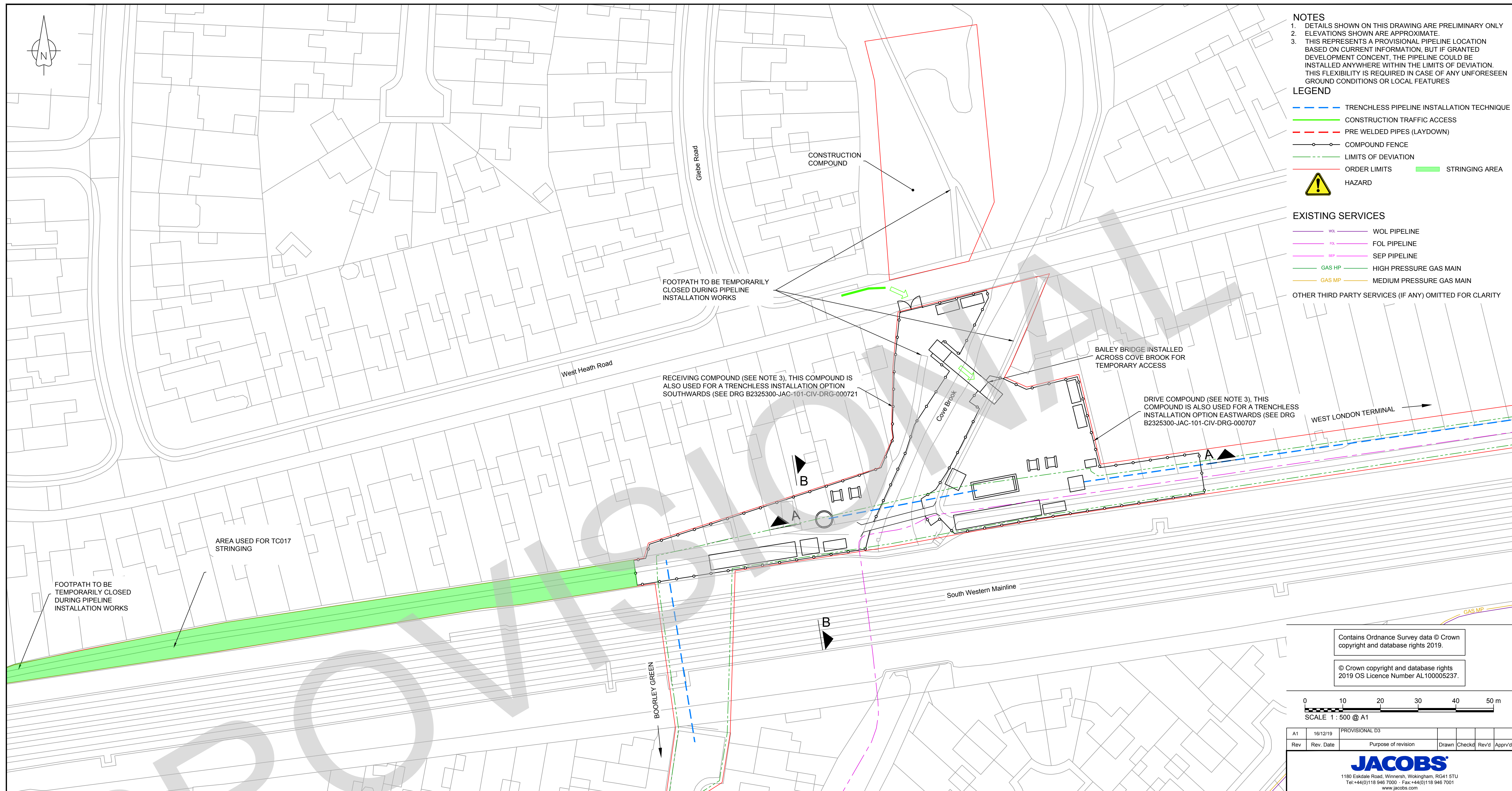

- NOTES**
1. DETAILS SHOWN ON THIS DRAWING ARE PRELIMINARY ONLY
 2. ELEVATIONS SHOWN ARE APPROXIMATE.
 3. THIS REPRESENTS A PROVISIONAL PIPELINE LOCATION BASED ON CURRENT INFORMATION, BUT IF GRANTED DEVELOPMENT CONCENT, THE PIPELINE COULD BE INSTALLED ANYWHERE WITHIN THE LIMITS OF DEVIATION. THIS FLEXIBILITY IS REQUIRED IN CASE OF ANY UNFORESEEN GROUND CONDITIONS OR LOCAL FEATURES

- LEGEND**
- TRENCHLESS PIPELINE INSTALLATION TECHNIQUE
 - CONSTRUCTION TRAFFIC ACCESS
 - PRE WELDED PIPES (LAYDOWN)
 - COMPOUND FENCE
 - LIMITS OF DEVIATION
 - ORDER LIMITS
 - HAZARD
 - STRINGING AREA

- EXISTING SERVICES**
- WOL PIPELINE
 - FOL PIPELINE
 - SEP PIPELINE
 - HIGH PRESSURE GAS MAIN
 - MEDIUM PRESSURE GAS MAIN
- OTHER THIRD PARTY SERVICES (IF ANY) OMITTED FOR CLARITY**

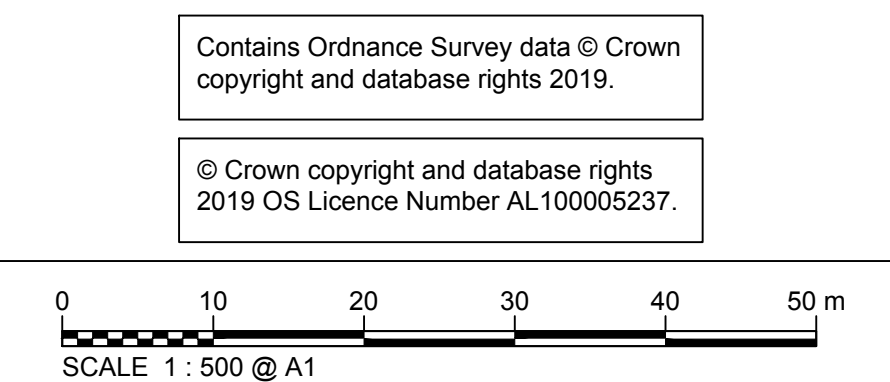

Rev	Rev. Date	Purpose of revision	Drawn	Checked	Rev'd	Appr'd
A1	16/12/19	PROVISIONAL D3				

JACOBS

1180 Eskdale Road, Winnersh, Wokingham, RG41 5TU
Tel: +44(0)118 946 7000 · Fax: +44(0)118 946 7001
www.jacobs.com

Client: Esso Petroleum Company, Limited
Ermyn House,
Ermyn Way,
Leatherhead,
Surrey,
KT22 8UX

Project: **Esso** | Southampton to London Pipeline Project

Drawing title:
**PROVISIONAL FARNBOROUGH
PLAN & SECTION OF COVE
BROOK CROSSING AUGER
BORE TC 016**

Drawing status: **For Information**

Scale	1:500	DO NOT SCALE
Jacobs No.	B2325300	Rev
Client no.		A1

Drawing number:
B2325300-JAC-000-CIV-SKE-000722

© Copyright 2019 Jacobs U.K. Limited. The concepts and information contained in this document are the property of Jacobs. Use or copying of this document in whole or in part without the written permission of Jacobs constitutes an infringement of copyright. Limitation. This drawing has been prepared on behalf of, and for the exclusive use of, Jacobs' Client, and is subject to, and issued in accordance with, the provisions of the contract between Jacobs and the Client. Jacobs accepts no liability or responsibility whatsoever for, or in respect of, any use of, or reliance upon, this drawing by any third party.

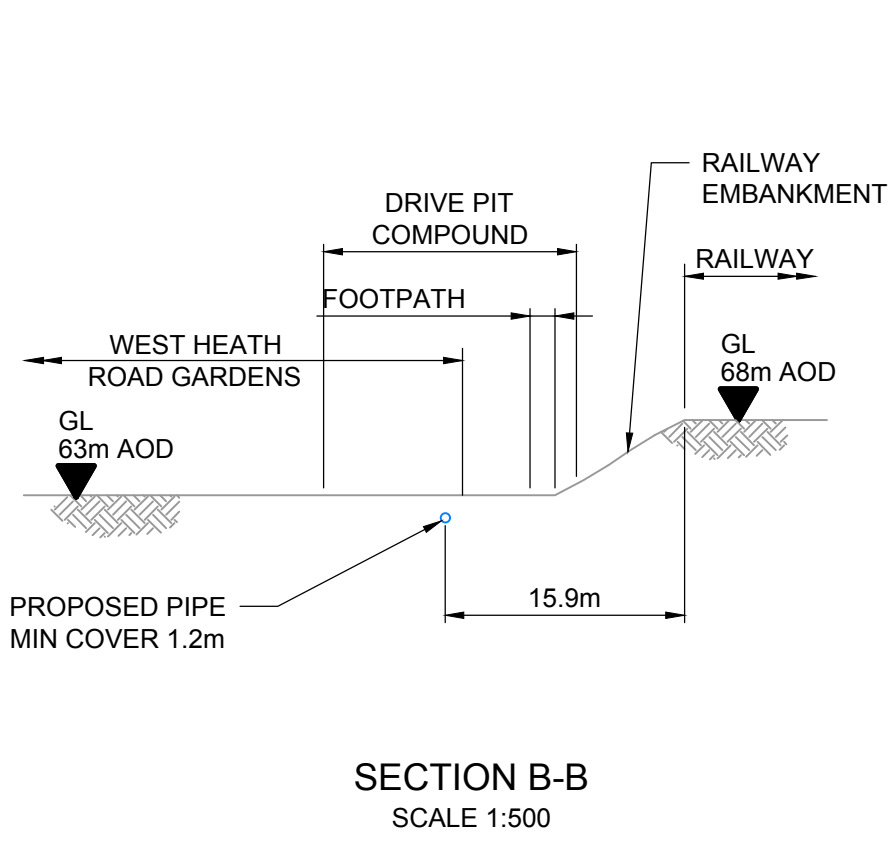
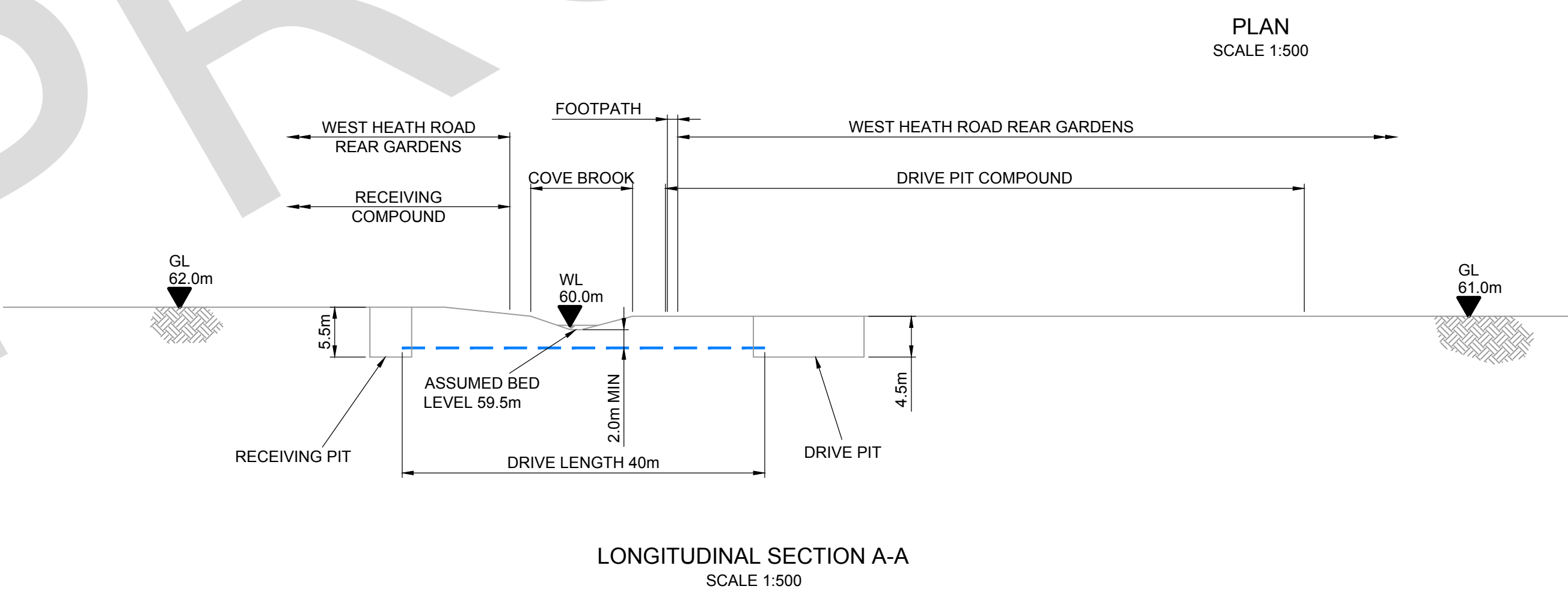

C:\pwworking\jacobs_uk_water&utilities_ssa\legintl_okyered\dms0976\B2325300-JAC-000-CIV-SKE-000723.dwg - 17/12/2019 16:06:41 - Layout1 - okyered

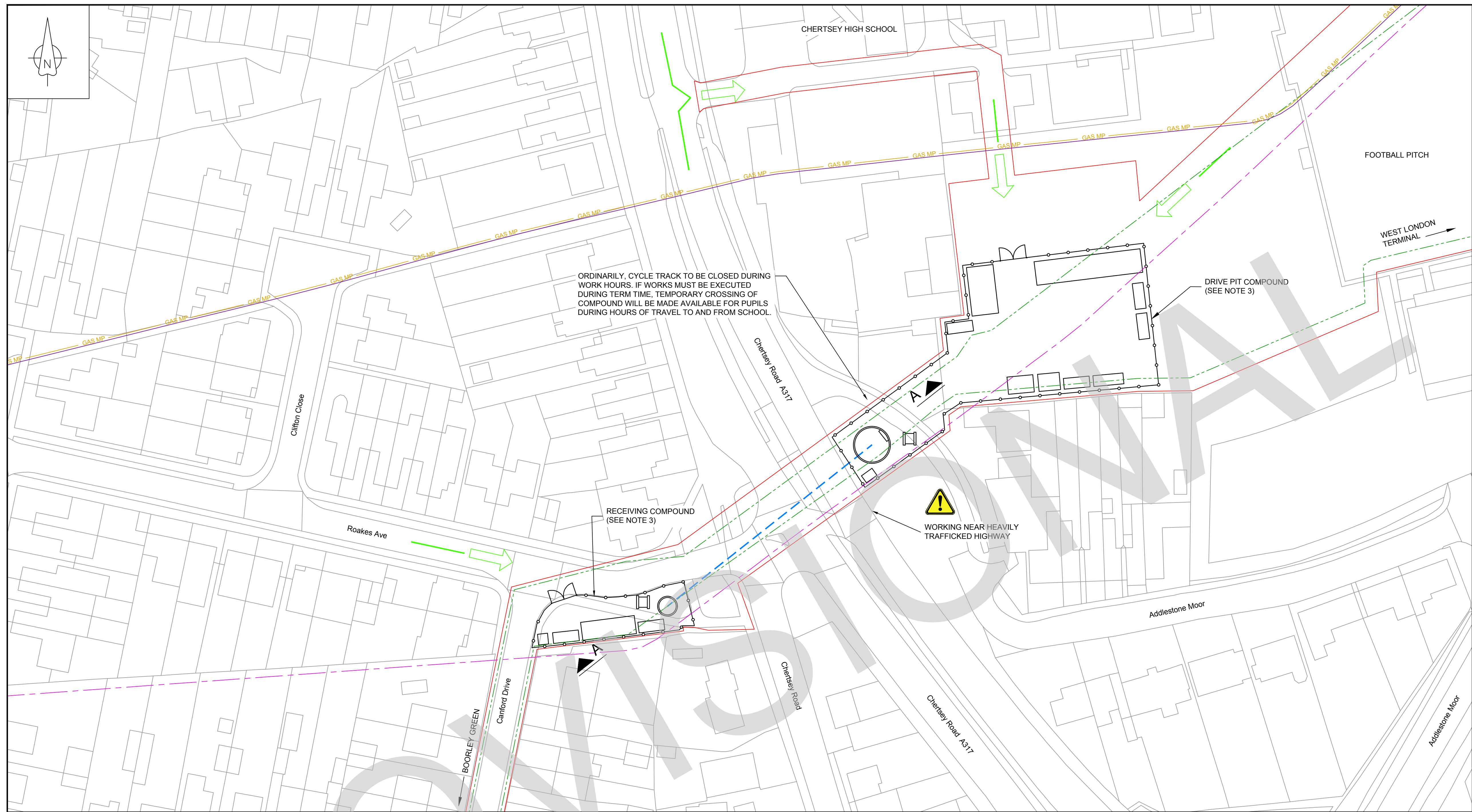

PLAN
SCALE 1:500

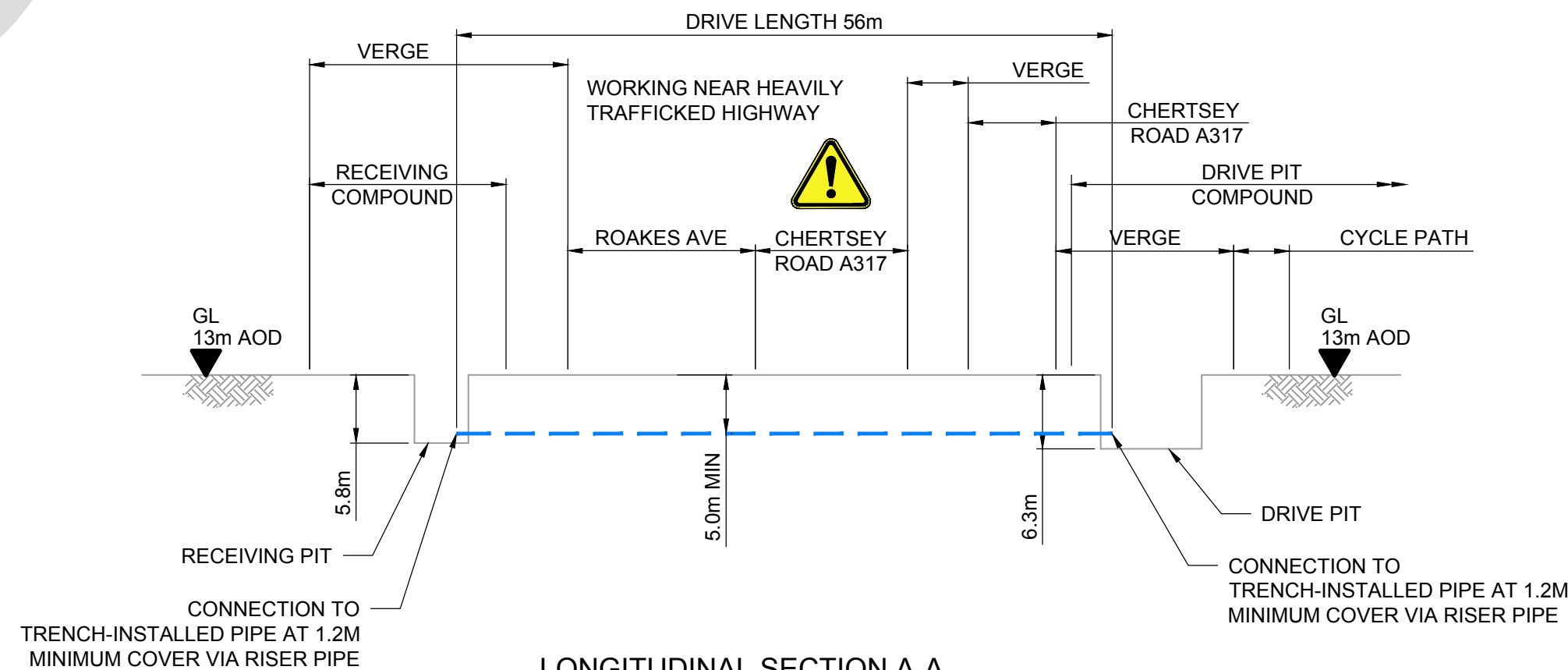

LONGITUDINAL SECTION A-A
SCALE 1:500

- NOTES**
1. DETAILS SHOWN ON THIS DRAWING ARE PRELIMINARY ONLY
 2. ELEVATIONS SHOWN ARE APPROXIMATE.
 3. THIS REPRESENTS A PROVISIONAL PIPELINE LOCATION BASED ON CURRENT INFORMATION, BUT IF GRANTED DEVELOPMENT CONCENT, THE PIPELINE COULD BE INSTALLED ANYWHERE WITHIN THE LIMITS OF DEVIATION. THIS FLEXIBILITY IS REQUIRED IN CASE OF ANY UNFORESEEN GROUND CONDITIONS OR LOCAL FEATURES

- LEGEND**
- TRENCHLESS PIPELINE INSTALLATION TECHNIQUE
 - CONSTRUCTION TRAFFIC ACCESS
 - PRE WELDED PIPES (LAYDOWN)
 - COMPOUND FENCE
 - LIMITS OF DEVIATION
 - ORDER LIMITS
 - HAZARD
 - STRINGING AREA

- EXISTING SERVICES**
- WOL PIPELINE
 - FOL PIPELINE
 - SEP PIPELINE
 - HIGH PRESSURE GAS MAIN
 - MEDIUM PRESSURE GAS MAIN
- OTHER THIRD PARTY SERVICES (IF ANY) OMITTED FOR CLARITY

Contains Ordnance Survey data © Crown copyright and database rights 2019.

© Crown copyright and database rights 2019 OS Licence Number AL100005237.

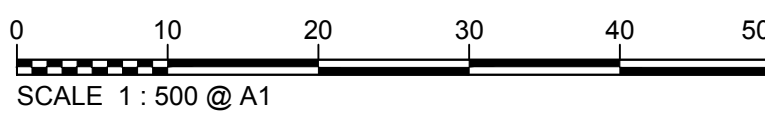

Rev	Rev. Date	Purpose of revision	Drawn	Checked	Rev'd	Appr'd
-----	-----------	---------------------	-------	---------	-------	--------

JACOBS

1180 Eskdale Road, Wokingham, RG41 5TU
Tel: +44(0)118 946 7000 · Fax: +44(0)118 946 7001
www.jacobs.com

Client: Esso Petroleum Company, Limited
Ermyn House,
Leatherhead,
Surrey,
KT22 8UX

Project: **Esso** Southampton to London Pipeline Project

Drawing title:
PROVISIONAL CHERTSEY PLAN & SECTION OF ROAKES AVE A317 (ALT OPTION) AUGER BORE TC 032

Drawing status: **For Information**

Scale: 1:500 DO NOT SCALE

Jacobs No. B2325300 Rev A1

Drawing number:
B2325300-JAC-000-CIV-SKE-000723

© Copyright 2019 Jacobs U.K. Limited. The concepts and information contained in this document are the property of Jacobs. Use or copying of this document in whole or in part without the written permission of Jacobs constitutes an infringement of copyright. Limitation. This drawing has been prepared on behalf of, and for the exclusive use of, Jacobs' Client, and is subject to, and issued in accordance with, the provisions of the contract between Jacobs and the Client. Jacobs accepts no liability or responsibility whatsoever for, or in respect of, any use of, or reliance upon, this drawing by any third party.

C:\pwworking\jacobs_uk_water\utilities_ssa\legit_ukveredms50976\B2325300-JAC-000-CIV-SKE-000724.dwg - 17/12/2019 16:09:06 - Layout1 - okvered

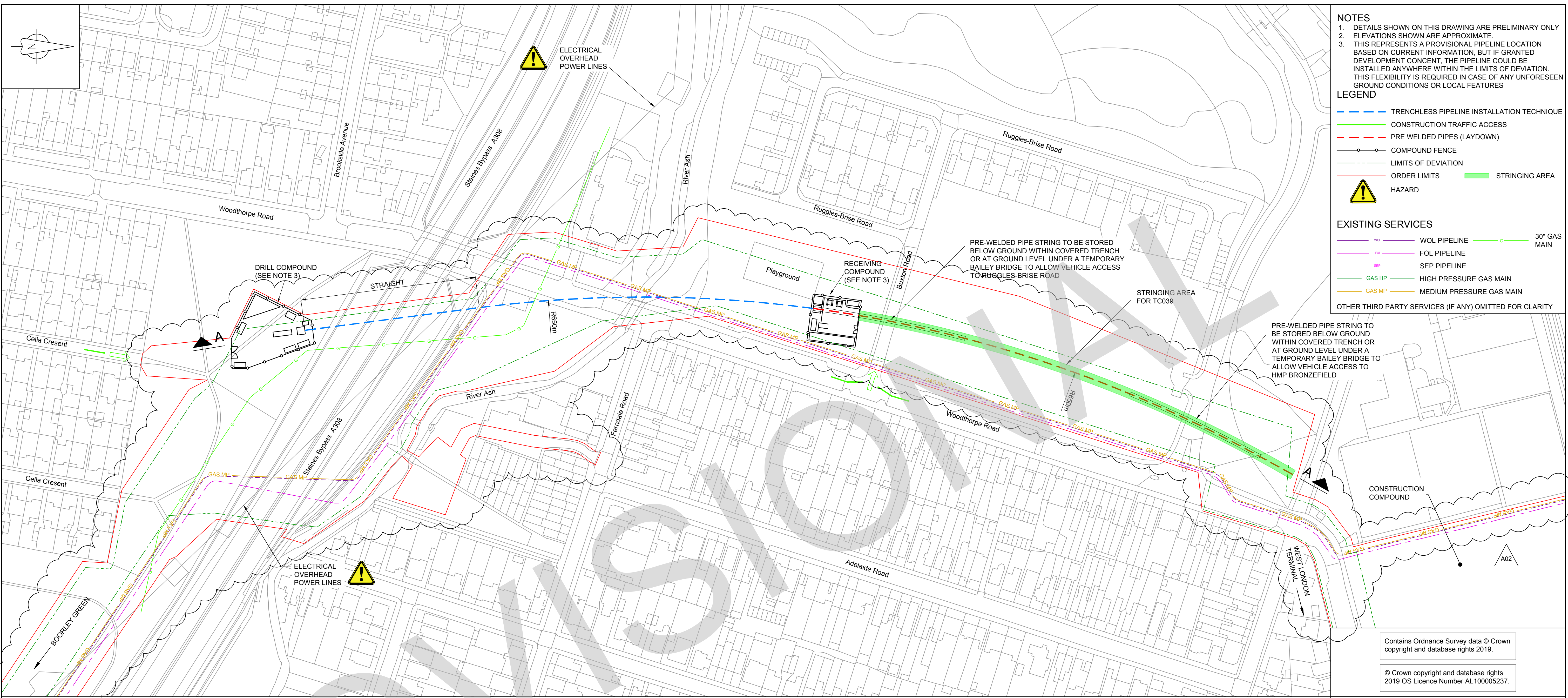

PLAN
SCALE 1:1000

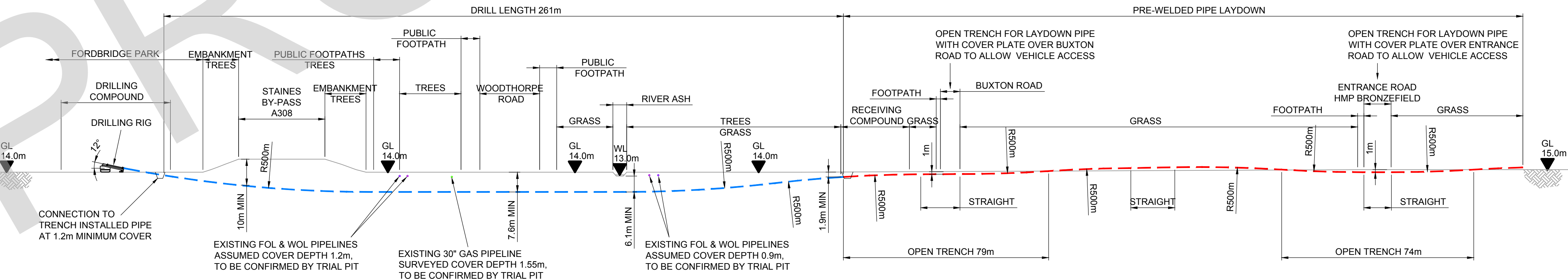

LONGITUDINAL SECTION A-A
SCALE 1:1000

- NOTES**
1. DETAILS SHOWN ON THIS DRAWING ARE PRELIMINARY ONLY
 2. ELEVATIONS SHOWN ARE APPROXIMATE.
 3. THIS REPRESENTS A PROVISIONAL PIPELINE LOCATION BASED ON CURRENT INFORMATION, BUT IF GRANTED DEVELOPMENT CONSENT, THE PIPELINE COULD BE INSTALLED ANYWHERE WITHIN THE LIMITS OF DEVIATION. THIS FLEXIBILITY IS REQUIRED IN CASE OF ANY UNFORESEEN GROUND CONDITIONS OR LOCAL FEATURES
- LEGEND**
- TRENCHLESS PIPELINE INSTALLATION TECHNIQUE
 - CONSTRUCTION TRAFFIC ACCESS
 - PRE WELDED PIPES (LAYDOWN)
 - COMPOUND FENCE
 - LIMITS OF DEVIATION
 - ORDER LIMITS
 - STRINGING AREA
 - HAZARD

- EXISTING SERVICES**
- WOL PIPELINE
 - FOL PIPELINE
 - SEP PIPELINE
 - HIGH PRESSURE GAS MAIN
 - MEDIUM PRESSURE GAS MAIN
 - 30" GAS MAIN
- OTHER THIRD PARTY SERVICES (IF ANY) OMITTED FOR CLARITY**

Contains Ordnance Survey data © Crown copyright and database rights 2019.

© Crown copyright and database rights 2019 OS Licence Number AL100005237.

0 10 20 30 40 50 60 70 80 90 100 m
SCALE 1 : 1000 @ A1

Rev	Rev. Date	Purpose of revision	Drawn	Checked	Rev'd	Appr'd
A1	16/12/19	PROVISIONAL D3				

JACOBS

1180 Eskdale Road, Wymondley, Wokingham, RG41 5TU
Tel: +44(0)118 946 7000 · Fax: +44(0)118 946 7001
www.jacobs.com

Client: Esso Petroleum Company, Limited
Emmyn House,
Emmyn Way,
Leatherhead,
Surrey,
KT22 8UX

Project: **Esso** | Southampton to London Pipeline Project

Drawing title: **PROVISIONAL ASHFORD PLAN & SECTION OF A308 STAINES BYPASS DIRECTIONAL DRILL TC 039**

Drawing status: **For Information**

Scale: 1:1000 DO NOT SCALE
Client no. B2325300 Rev A1

Drawing number: **B2325300-JAC-000-CIV-SKE-000724**

© Copyright 2019 Jacobs UK Limited. The concepts and information contained in this document are the property of Jacobs. Use or copying of this document in whole or in part without the written permission of Jacobs constitutes an infringement of copyright. Limitation. This drawing has been prepared on behalf of, and for the exclusive use of, Jacobs' Client, and is subject to, and issued in accordance with, the provisions of the contract between Jacobs and the Client. Jacobs accepts no liability or responsibility whatsoever for, or in respect of, any use of, or reliance upon, this drawing by any third party.