

REVISIONS		
No.	DESCRIPTION	DATE
A	Generally updated prior planning issue. Issued to design team.	18/03/19 VP JO
B	Issued for planning	21/03/19 VP JO

- NOTE:**
- BUILDING FOOTPRINT REFLECTS THE MOST RECENT SITE SURVEY AS RECIEVED FROM CLIENT.
 - EXISTING INTERNAL LAYOUT REFLECTS MOST RECENT BUILDING SURVEY AS RECIEVED FROM CLIENT.
 - FACADE ARRANGEMENTS/ DETAILS RELECT MOST RECENT BUILDING SURVEY AS RECIEVED FROM CLIENT. DUE TO CERTAIN AREAS BEING UNACCESSIBLE DURING THE TIME OF SURVEY - ASSUMPTIONS HAVE BEEN MADE FOR SOME ELEMENTS OF THE FACADE BASED ON PHTOGRAPHS AND MEASURES TAKEN DURING A SITE VISIT: SUBJECT TO A FURTHER BUILDING SURVEY, WHERE APPROPRIATE.
 - ASSUMPTIONS HAVE BEEN MADE FOR FFLs: SUBJECT TO FURTHER SURVEY.

ARCHITECTURE

No. 55 | St Paul's Street | Leeds | LS1 2TE
0113 887 3100 | www.dla-design.co.uk

PROJECT
PRINCES QUAY, HULL

TITLE
EXISTING ELEVATION 4
CASTLE BUILDINGS

SCALE		DATE	
As indicated @ A3		13/02/19	
DLA REF	DRAWN	REVIEWE	
2016-223	VP	JO	

DRAWING NAME					
PROJECT	ORIGINATOR	ZONE	LEVEL	TYPE	ROLE NUMBER
	DLA				0048

STATUS		SUITABILITY DESCRIPTION	
		FOR PLANNING	
REVISION		REVISION DESCRIPTION	
B			

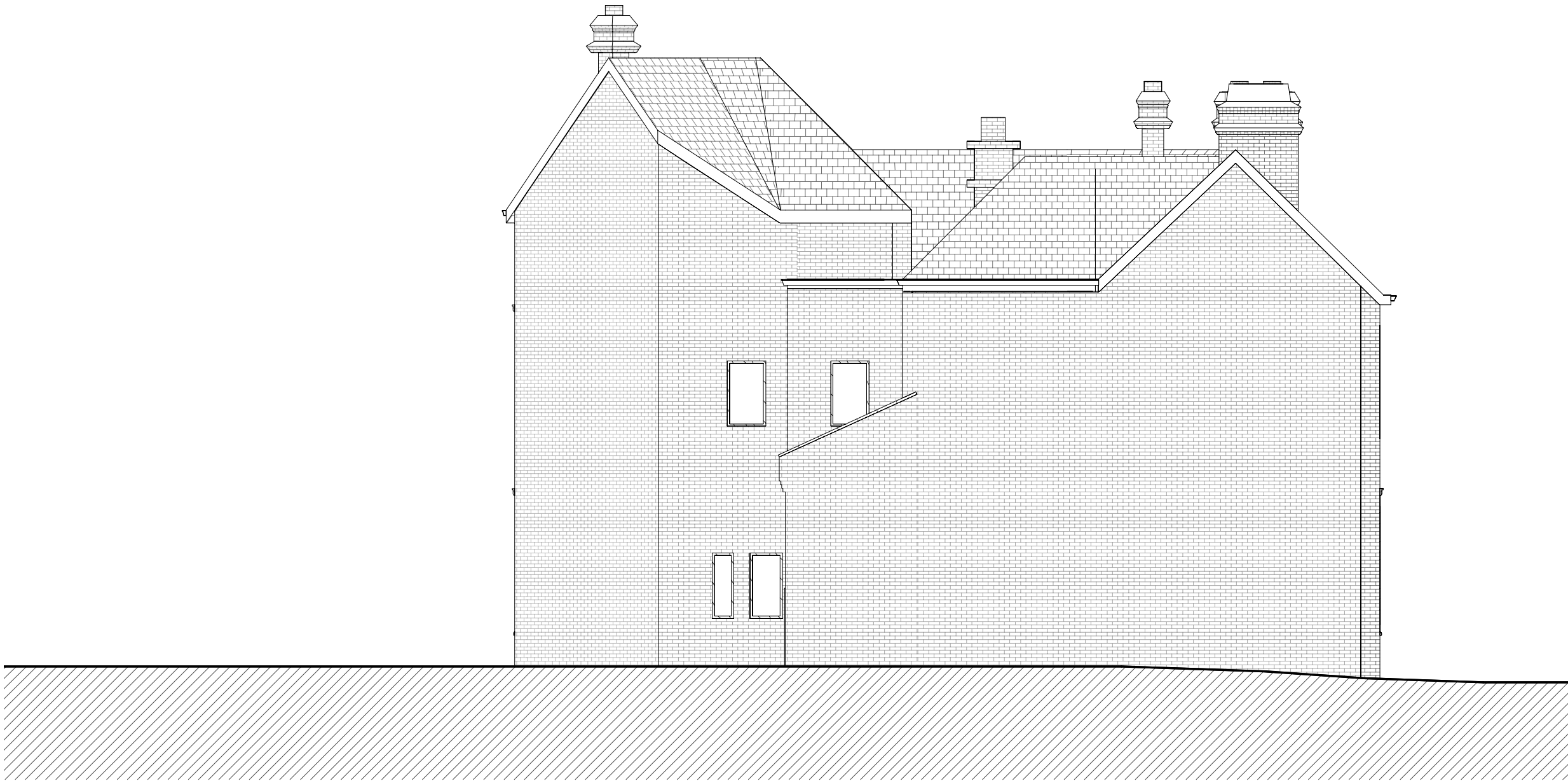

ELEVATION 4 - EXISTING

1 : 100

