

**A38 Derby Junctions**  
**TR010022**  
**Volume 2**  
**2.2 Land Plans**

Regulation 5(2)(i)

Planning Act 2008

Infrastructure Planning (Applications: Prescribed  
Forms and Procedure) Regulations 2009

April 2019

Infrastructure Planning

Planning Act 2008

**The Infrastructure Planning  
(Applications: Prescribed Forms  
and Procedure) Regulations 2009**

A38 Derby Junctions  
Development Consent Order 202[ ]

---

**Land Plans**

---

<b>Regulation Number</b>	Regulation 5(2)(i)
<b>Planning Inspectorate Scheme Reference</b>	TR010022
<b>Application Document Reference</b>	2.2
<b>Author</b>	A38 Derby Junctions Project Team, Highways England

<b>Version</b>	<b>Date</b>	<b>Status of Version</b>
1	April 2019	DCO Application

Schedule of Plans included in this Application Document

Drawing Number	Drawing Title	Revision
HE514503-ACM-DCO-A38_SW_PR_ZZ-DR-DC-9900	LAND PLANS REGULATION 5(2)(i) KEY PLAN	C01
HE514503-ACM-DCO-A38_SW_PR_ZZ-DR-DC-9901	LAND PLANS REGULATION 5(2)(i) SHEET 1 OF 10	C01
HE514503-ACM-DCO-A38_SW_PR_ZZ-DR-DC-9902	LAND PLANS REGULATION 5(2)(i) SHEET 2 OF 10	C01
HE514503-ACM-DCO-A38_SW_PR_ZZ-DR-DC-9903	LAND PLANS REGULATION 5(2)(i) SHEET 3 OF 10	C01
HE514503-ACM-DCO-A38_SW_PR_ZZ-DR-DC-9904	LAND PLANS REGULATION 5(2)(i) SHEET 4 OF 10	C01
HE514503-ACM-DCO-A38_SW_PR_ZZ-DR-DC-9905	LAND PLANS REGULATION 5(2)(i) SHEET 5 OF 10	C01
HE514503-ACM-DCO-A38_SW_PR_ZZ-DR-DC-9906	LAND PLANS REGULATION 5(2)(i) SHEET 6 OF 10	C01
HE514503-ACM-DCO-A38_SW_PR_ZZ-DR-DC-9907	LAND PLANS REGULATION 5(2)(i) SHEET 7 OF 10	C01
HE514503-ACM-DCO-A38_SW_PR_ZZ-DR-DC-9908	LAND PLANS REGULATION 5(2)(i) SHEET 8 OF 10	C01
HE514503-ACM-DCO-A38_SW_PR_ZZ-DR-DC-9909	LAND PLANS REGULATION 5(2)(i) SHEET 9 OF 10	C01
HE514503-ACM-DCO-A38_SW_PR_ZZ-DR-DC-9910	LAND PLANS REGULATION 5(2)(i) SHEET 10 OF 10	C01



Plot Date: 16 April 2019 14:17:11  
File Name: G:\CAD\_IT\++GIS COMMISSION DIRECTORY\A38 Derby - 30201 - Land Plans\HE514503-ACM-DCO-A38\_SW\_PR\_ZZ-DR-DC-9900.mxd

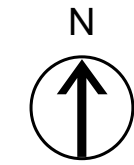

This map is based upon Ordnance Survey material with the permission of Ordnance Survey on behalf of the Controller of Her Majesty's Stationary Office © Crown copyright. Unauthorised reproduction infringes Crown copyright and may lead to prosecution or civil proceedings. Highways England 100030649 2019.

- NOTES
1. ALL DIMENSIONS IN METRES UNLESS STATED OTHERWISE.
  2. DO NOT SCALE FROM THIS DRAWING. USE ONLY PRINTED DIMENSIONS.
  3. ALL EASEMENTS, SERVITUDES AND PRIVATE RIGHTS ARE PROPOSED TO BE EXTINGUISHED ON LAND THAT IS TO BE ACQUIRED UNLESS STATED OTHERWISE IN THE BOOK OF REFERENCE.
  4. THIS DRAWING IS TO BE READ IN CONJUNCTION WITH ALL OTHER PLANS AND DOCUMENTATION. IN PARTICULAR THE WORK PLANS AND THE BOOK OF REFERENCE.

- LEGEND
- LIMITS OF LAND TO BE ACQUIRED OR USED PERMANENTLY OR TEMPORARILY (THE ORDER LIMITS)
  - AREA NOT INCLUDED WITHIN THE ORDER LIMITS

First Issue	SM	CH	15/04/19	C01
Revision Details	By	Check	Date	Suffix

Purpose of issue  
**DCO APPLICATION**

Client  
**Highways England**  
Floor 5  
Two Colmore Square  
30 Colmore Circus  
Birmingham  
B4 6BN



Development Consent Order Number  
**TR010022**

Project Title  
**A38  
DERBY JUNCTIONS**

Drawing Title  
**LAND PLANS  
REGULATION 5(2)(i)  
KEY PLAN**

Designed SM	Drawn LD	Checked CH	Approved SM	Date 15/04/19
Internal Project No. 60533462		Suitability D7		
Scale @ A1 NTS		Zone Whole Scheme		

THIS DOCUMENT HAS BEEN PREPARED PURSUANT TO AND SUBJECT TO THE TERMS OF AECOM'S APPOINTMENT BY ITS CLIENT. AECOM ACCEPTS NO LIABILITY FOR ANY USE OF THIS DOCUMENT OTHER THAN BY ITS ORIGINAL CLIENT OR FOLLOWING AECOM'S EXPRESS AGREEMENT TO SUCH USE, AND ONLY FOR THE PURPOSES FOR WHICH IT WAS PREPARED AND PROVIDED

Drawing Number Highways England PIN <b>HE514503</b>	Originator <b>-ACM</b>	Volume <b>-DCO</b>	Rev <b>C01</b>
A38_SW_PR_ZZ		-DR-DC-9900	
Location	Type	Role	Number



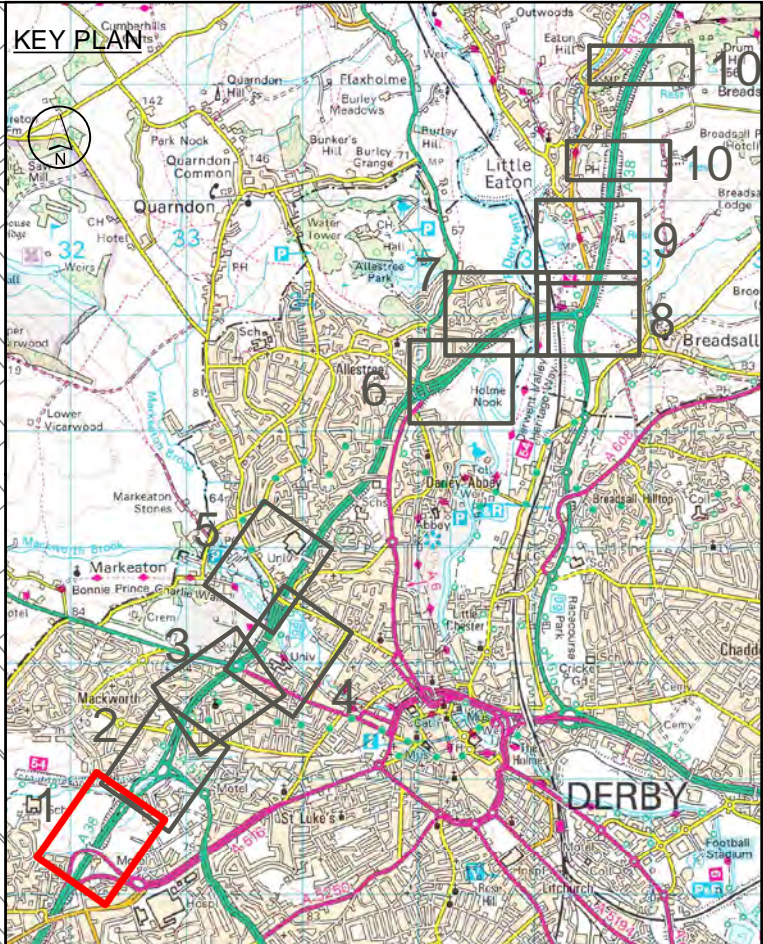
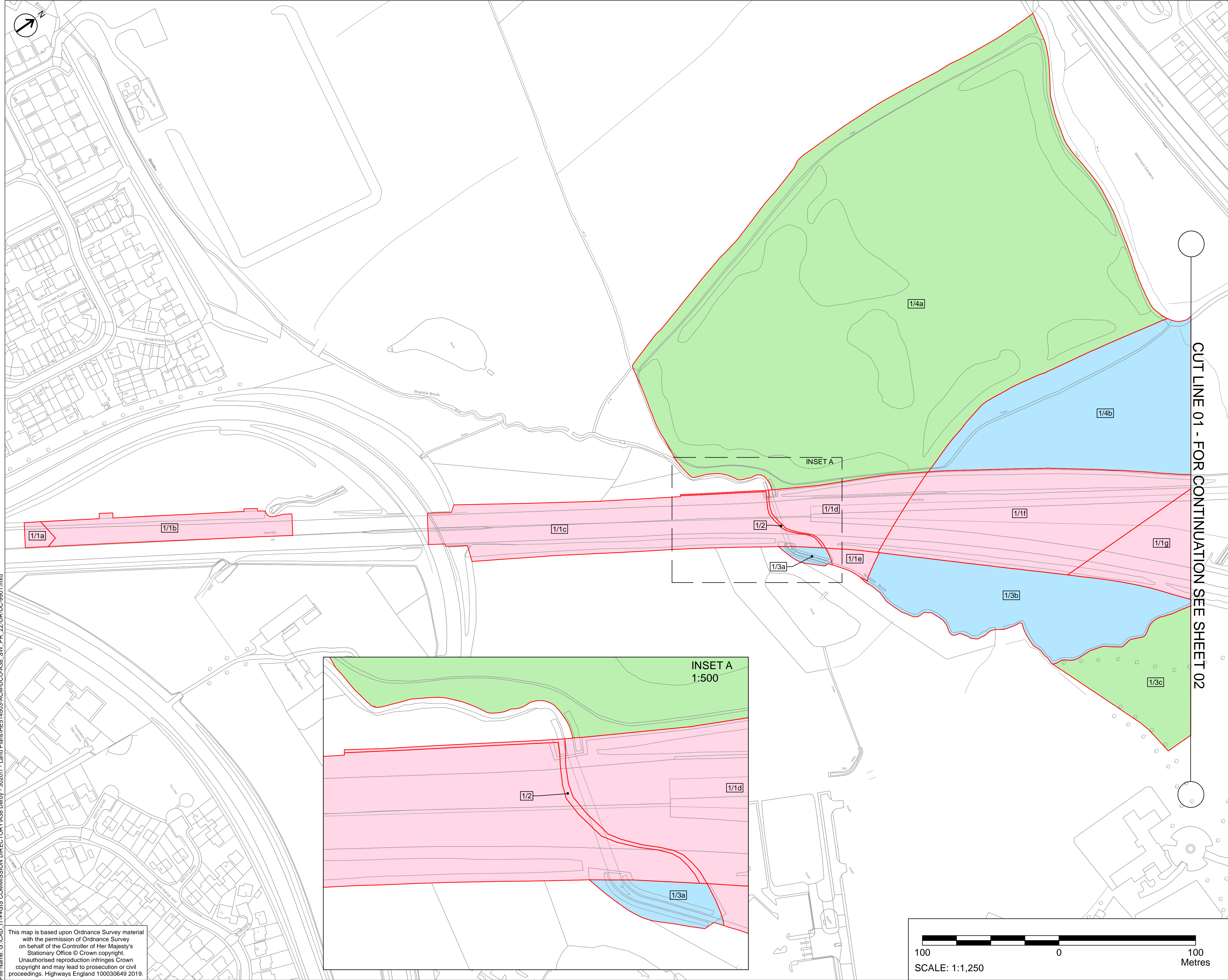

- NOTES
1. ALL DIMENSIONS IN METRES UNLESS STATED OTHERWISE.
  2. DO NOT SCALE FROM THIS DRAWING, USE ONLY PRINTED DIMENSIONS.
  3. ALL EASEMENTS, SERVITUDES AND PRIVATE RIGHTS ARE PROPOSED TO BE EXTINGUISHED ON LAND THAT IS TO BE ACQUIRED UNLESS STATED OTHERWISE IN THE BOOK OF REFERENCE.
  4. THIS DRAWING IS TO BE READ IN CONJUNCTION WITH ALL OTHER PLANS AND DOCUMENTATION, IN PARTICULAR THE WORK PLANS AND THE BOOK OF REFERENCE.

- LEGEND
- LIMITS OF LAND TO BE ACQUIRED OR USED PERMANENTLY OR TEMPORARILY (THE ORDER LIMITS)
  - 123 PLOT REFERENCE NUMBER (REFER TO BOOK OF REFERENCE FOR FURTHER INFORMATION)
  - LAND NOT INCLUDED WITHIN THE ORDER LIMITS
  - LAND TO BE ACQUIRED PERMANENTLY
  - AIRSPACE AND RIGHTS TO BE ACQUIRED PERMANENTLY
  - LAND TO BE USED TEMPORARILY
  - LAND TO BE USED TEMPORARILY AND RIGHTS TO BE ACQUIRED PERMANENTLY
  - NO POWERS SOUGHT IN DCO

First Issue	SM	CH	15/04/19	C01
Revision Details	By	Check	Date	Suffix

Purpose of Issue

DCO APPLICATION

Client  
Highways England  
Floor 5  
Two Colmore Square  
30 Colmore Circus  
Birmingham  
B4 6BN

highways  
england

Development Consent Order Number

TR010022

Project Title

A38  
DERBY JUNCTIONS

Drawing Title

LAND PLANS  
REGULATION 5(2)(i)  
SHEET 1 OF 10

Designed SM	Drawn LD	Checked CH	Approved SM	Date 15/04/19
Internal Project No. 60533462		Suitability D7		
Scale @ A1 1:1250		Zone Whole Scheme		

THIS DOCUMENT HAS BEEN PREPARED PURSUANT TO AND SUBJECT TO THE TERMS OF AECOM'S APPOINTMENT BY ITS CLIENT. AECOM ACCEPTS NO LIABILITY FOR ANY USE OF THIS DOCUMENT OTHER THAN BY ITS ORIGINAL CLIENT OR FOLLOWING AECOM'S EXPRESS AGREEMENT TO SUCH USE, AND ONLY FOR THE PURPOSES FOR WHICH IT WAS PREPARED AND PROVIDED.

Drawing Number HE514503	Originator -ACM	Volume -DCO	Rev C01
A38_SW_PR_ZZ	-DR-DC-9901		
Location	I Type	I Role	I Number

This map is based upon Ordnance Survey material with the permission of Ordnance Survey on behalf of the Controller of Her Majesty's Stationary Office © Crown copyright. Unauthorised reproduction infringes Crown copyright and may lead to prosecution or civil proceedings. Highways England 100030649 2019.

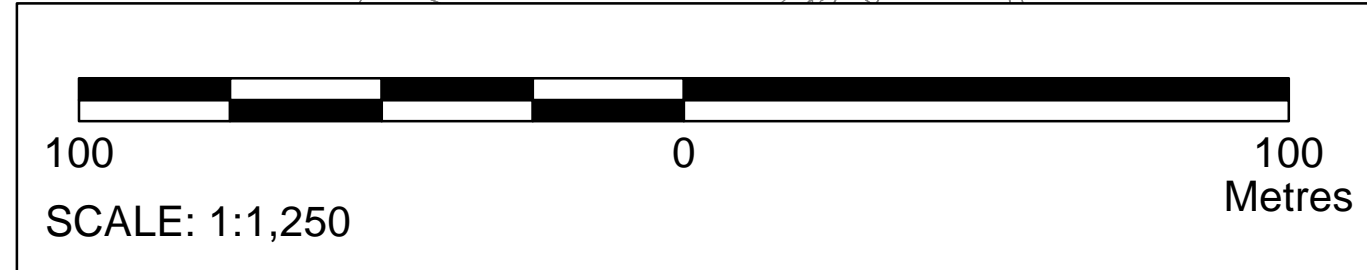



Plot Date: 16 April 2019 15:23:27  
File Name: G:\CAD\_IT\GIS COMMISSION DIRECTORY\A38 Derby - 302011 - Land Plans\HE514503-ACM-DCO-A38\_SW\_PR\_ZZ-DR-DC-9902.mxd

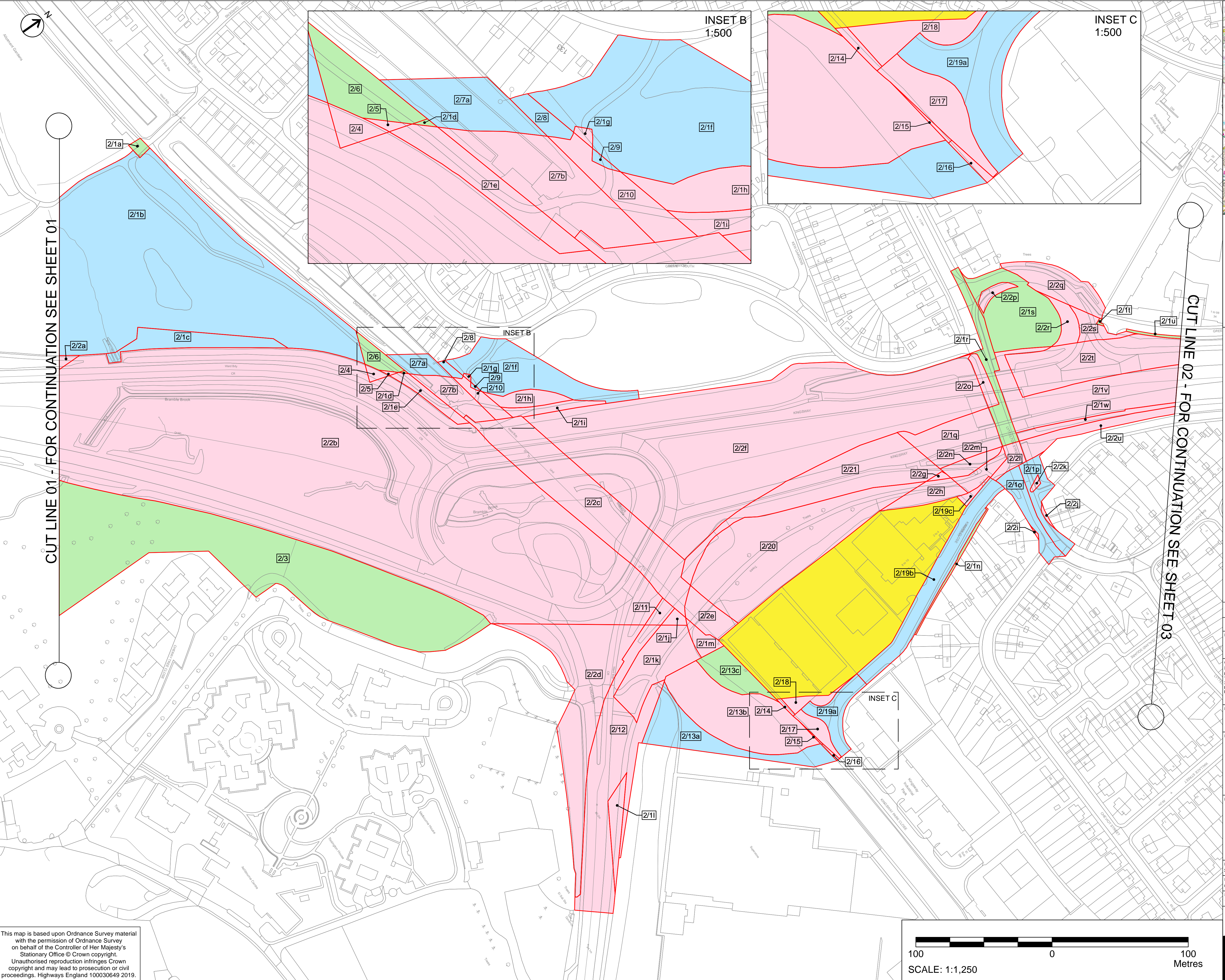

This map is based upon Ordnance Survey material with the permission of Ordnance Survey on behalf of the Controller of Her Majesty's Stationary Office © Crown copyright. Unauthorised reproduction infringes Crown copyright and may lead to prosecution or civil proceedings. Highways England 100030649 2019.

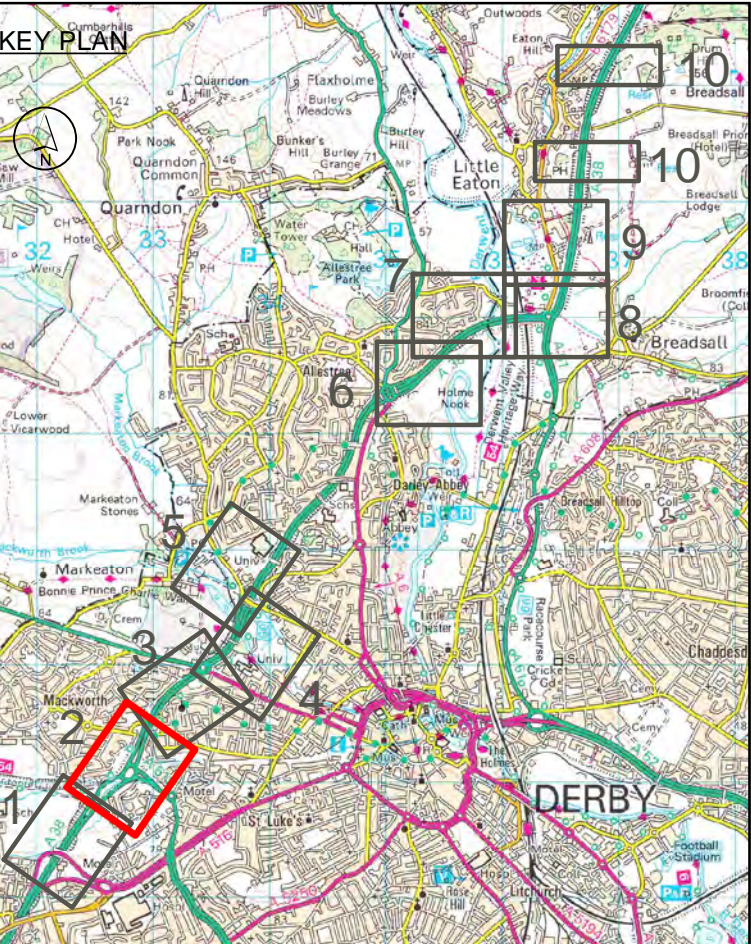

NOTES

1. ALL DIMENSIONS IN METRES UNLESS STATED OTHERWISE.
2. DO NOT SCALE FROM THIS DRAWING. USE ONLY PRINTED DIMENSIONS.
3. ALL EASEMENTS, SERVITUDES AND PRIVATE RIGHTS ARE PROPOSED TO BE EXTINGUISHED ON LAND THAT IS TO BE ACQUIRED UNLESS STATED OTHERWISE IN THE BOOK OF REFERENCE.
4. THIS DRAWING IS TO BE READ IN CONJUNCTION WITH ALL OTHER PLANS AND DOCUMENTATION. IN PARTICULAR THE WORK PLANS AND THE BOOK OF REFERENCE.

- LEGEND
- LIMITS OF LAND TO BE ACQUIRED OR USED PERMANENTLY OR TEMPORARILY (THE ORDER LIMITS)
  - PLOT REFERENCE NUMBER (REFER TO BOOK OF REFERENCE FOR FURTHER INFORMATION)
  - LAND NOT INCLUDED WITHIN THE ORDER LIMITS
  - LAND TO BE ACQUIRED PERMANENTLY
  - AIRSPACE AND RIGHTS TO BE ACQUIRED PERMANENTLY
  - LAND TO BE USED TEMPORARILY
  - LAND TO BE USED TEMPORARILY AND RIGHTS TO BE ACQUIRED PERMANENTLY
  - NO POWERS SOUGHT IN DCO

First Issue		SM	CH	15/04/19	C01
Revision Details		By	Check	Date	Suffix
Purpose of issue					
DCO APPLICATION					
Client Highways England Floor 5 Two Colmore Square 30 Colmore Circus Birmingham B4 6BN					
 highways england					
Development Consent Order Number					
TR010022					
Project Title					
A38 DERBY JUNCTIONS					
Drawing Title					
LAND PLANS REGULATION 5(2)(i) SHEET 2 OF 10					
Designed SM	Drawn LD	Checked CH	Approved SM	Date 15/04/19	
Internal Project No. 60533462			Suitability D7		
Scale @ A1 1:1250			Zone Whole Scheme		
THIS DOCUMENT HAS BEEN PREPARED PURSUANT TO AND SUBJECT TO THE TERMS OF AECOM'S APPOINTMENT BY ITS CLIENT. AECOM ACCEPTS NO LIABILITY FOR ANY USE OF THIS DOCUMENT OTHER THAN BY ITS ORIGINAL CLIENT OR FOLLOWING AECOM'S EXPRESS AGREEMENT TO SUCH USE, AND ONLY FOR THE PURPOSES FOR WHICH IT WAS PREPARED AND PROVIDED					
Drawing Number Highways England PIN HE514503		Originator -ACM		Volume -DCO	
A38_SW_PR_ZZ		-DR-DC-9902		C01	
Location	Type	Role	Number		

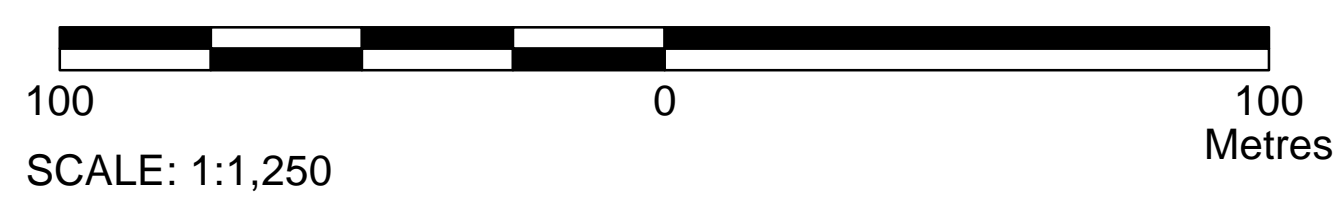



Plot Date: 16 April 2019 15:21:37  
File Name: G:\CAD\_IT\GIS COMMISSION DIRECTOR\A38 Derby - 302011\_Land Plans\HE514503-ACM+DCO-A38\_SW\_PR\_ZZ-DR-DC-9903.mxd

This map is based upon Ordnance Survey material with the permission of Ordnance Survey on behalf of the Controller of Her Majesty's Stationary Office © Crown copyright. Unauthorised reproduction infringes Crown copyright and may lead to prosecution or civil proceedings. Highways England 100030649 2019.

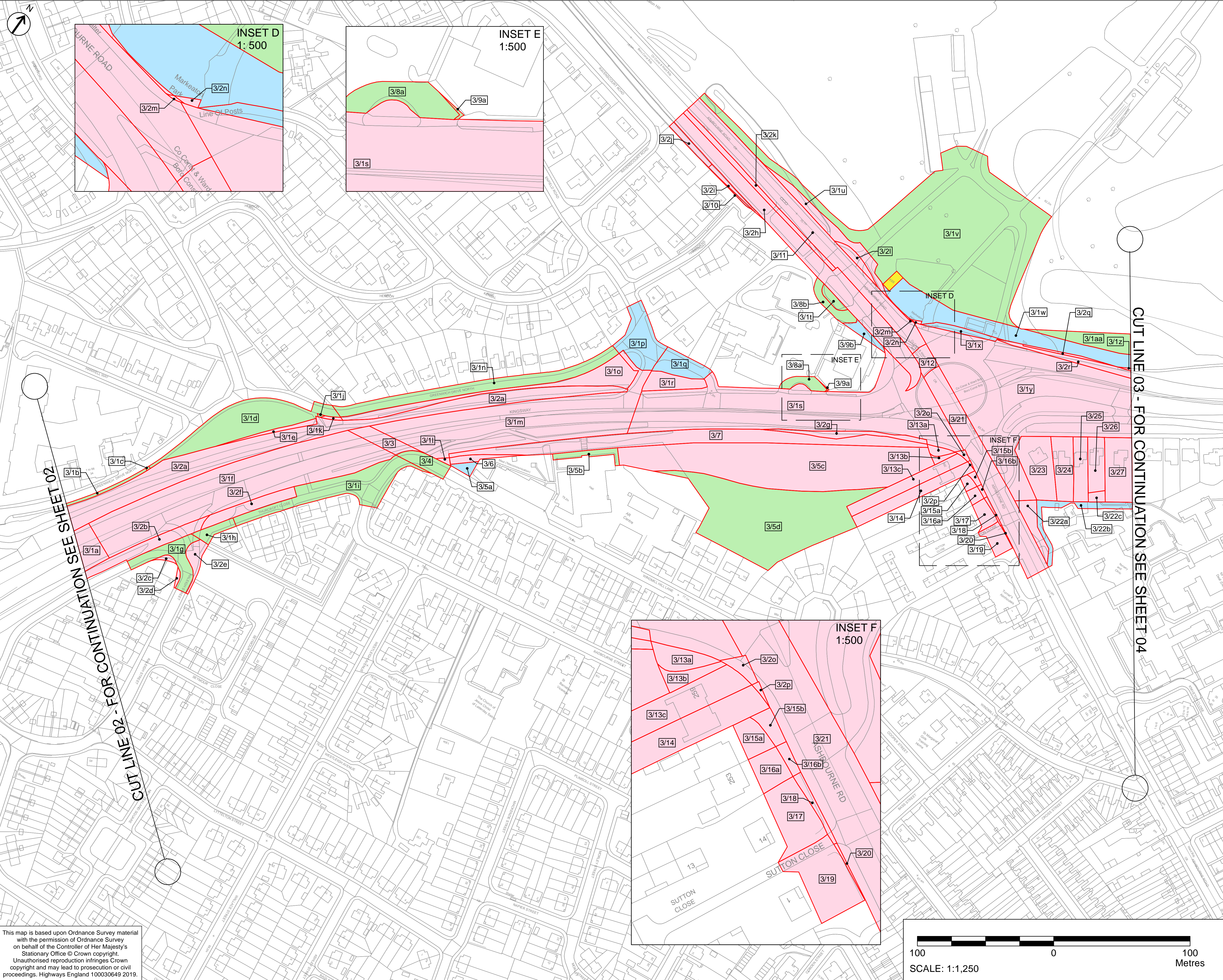



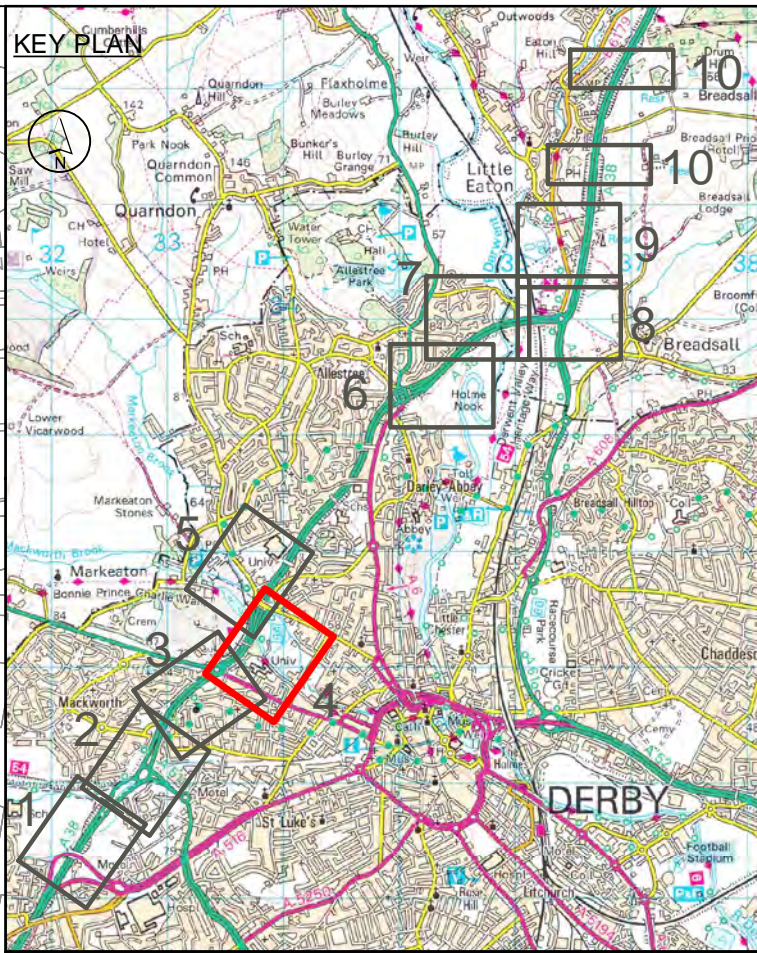
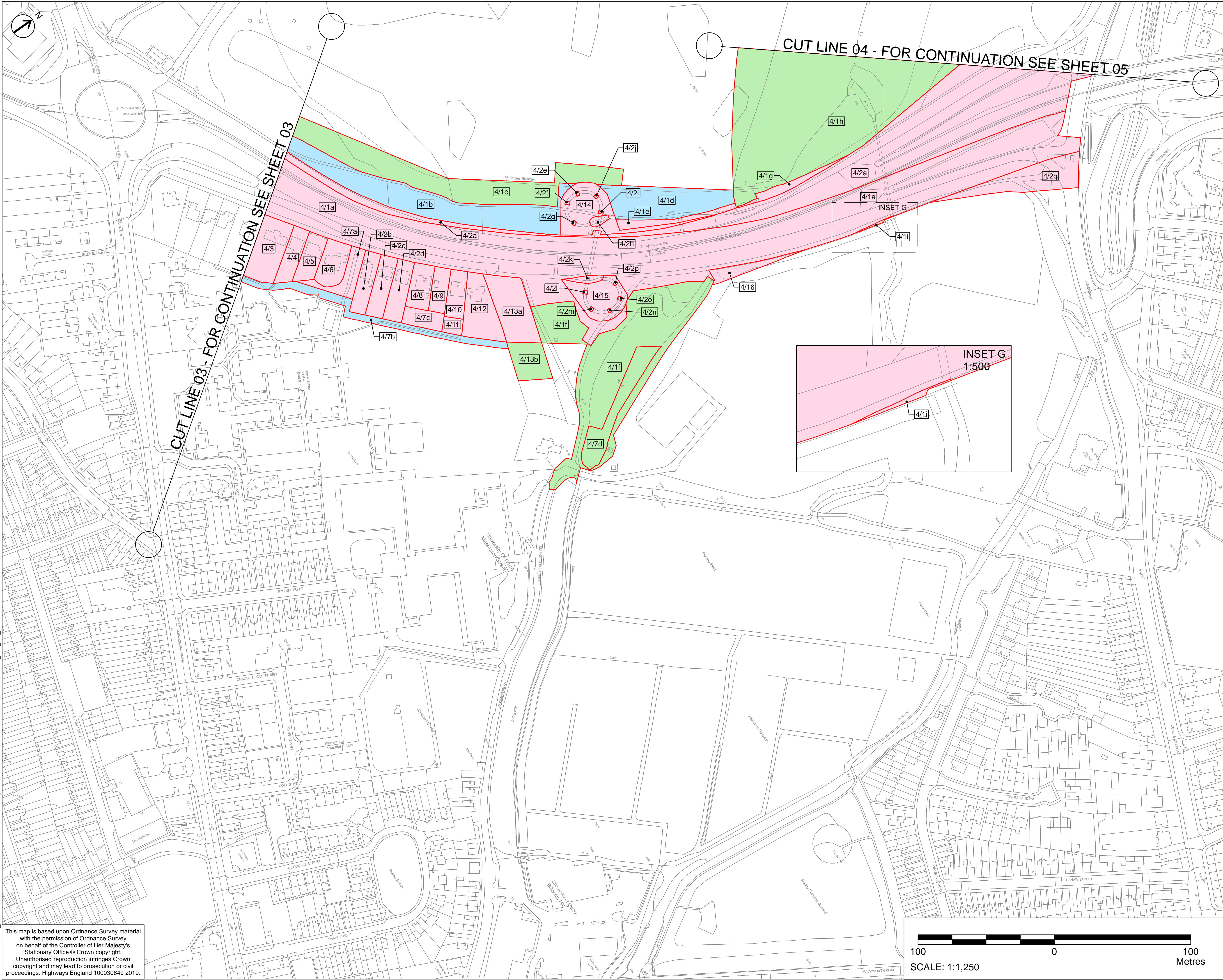

- NOTES
1. ALL DIMENSIONS IN METRES UNLESS STATED OTHERWISE.
  2. DO NOT SCALE FROM THIS DRAWING, USE ONLY PRINTED DIMENSIONS.
  3. ALL EASEMENTS, SERVITUDES AND PRIVATE RIGHTS ARE PROPOSED TO BE EXTINGUISHED ON LAND THAT IS TO BE ACQUIRED UNLESS STATED OTHERWISE IN THE BOOK OF REFERENCE.
  4. THIS DRAWING IS TO BE READ IN CONJUNCTION WITH ALL OTHER PLANS AND DOCUMENTATION, IN PARTICULAR THE WORK PLANS AND THE BOOK OF REFERENCE.

- LEGEND
- LIMITS OF LAND TO BE ACQUIRED OR USED PERMANENTLY OR TEMPORARILY (THE ORDER LIMITS)
  - PLOT REFERENCE NUMBER (REFER TO BOOK OF REFERENCE FOR FURTHER INFORMATION)
  - LAND NOT INCLUDED WITHIN THE ORDER LIMITS
  - LAND TO BE ACQUIRED PERMANENTLY
  - AIRSPACE AND RIGHTS TO BE ACQUIRED PERMANENTLY
  - LAND TO BE USED TEMPORARILY
  - LAND TO BE USED TEMPORARILY AND RIGHTS TO BE ACQUIRED PERMANENTLY
  - NO POWERS SOUGHT IN DCO

First Issue	SM	CH	15/04/19	C01
Revision Details	By	Check	Date	Suffix

DCO APPLICATION

Client  
**Highways England**  
Floor 5  
Two Colmore Square  
30 Colmore Circus  
Birmingham  
B4 6BN



Development Consent Order Number  
**TR010022**

Project Title  
**A38  
DERBY JUNCTIONS**

Drawing Title  
**LAND PLANS  
REGULATION 5(2)(i)  
SHEET 4 OF 10**

Designed SM	Drawn LD	Checked CH	Approved SM	Date 16/04/2019
Internal Project No. 60533462		Suitability D7		
Scale @ A1 1:1250		Zone Whole Scheme		

THIS DOCUMENT HAS BEEN PREPARED PURSUANT TO AND SUBJECT TO THE TERMS OF AECOM'S APPOINTMENT BY ITS CLIENT. AECOM ACCEPTS NO LIABILITY FOR ANY USE OF THIS DOCUMENT OTHER THAN BY ITS ORIGINAL CLIENT OR FOLLOWING AECOM'S EXPRESS AGREEMENT TO SUCH USE, AND ONLY FOR THE PURPOSES FOR WHICH IT WAS PREPARED AND PROVIDED.

Drawing Number HE514503	Originator -ACM	Volume -DCO	Rev C01
A38_SW_PR_ZZ	-DR-DC-9904		
Location	I Type	I Role	I Number

This map is based upon Ordnance Survey material with the permission of Ordnance Survey on behalf of the Controller of Her Majesty's Stationary Office © Crown copyright. Unauthorised reproduction infringes Crown copyright and may lead to prosecution or civil proceedings. Highways England 100030649 2019.

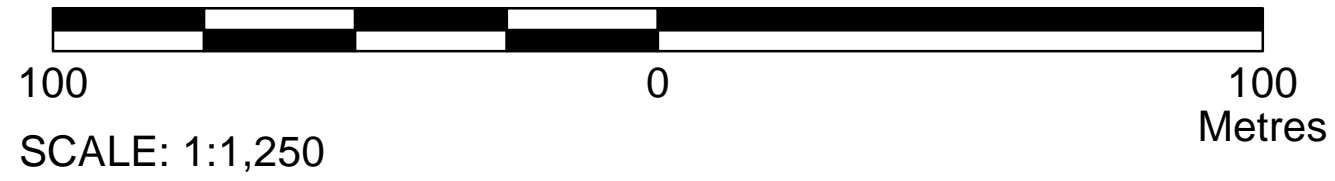



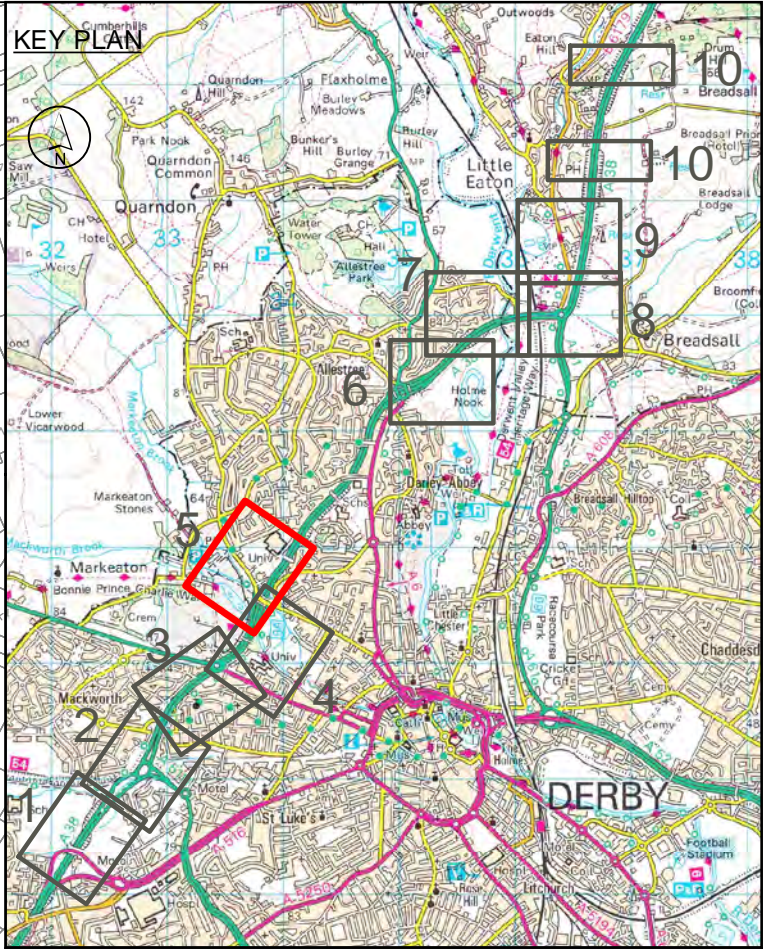
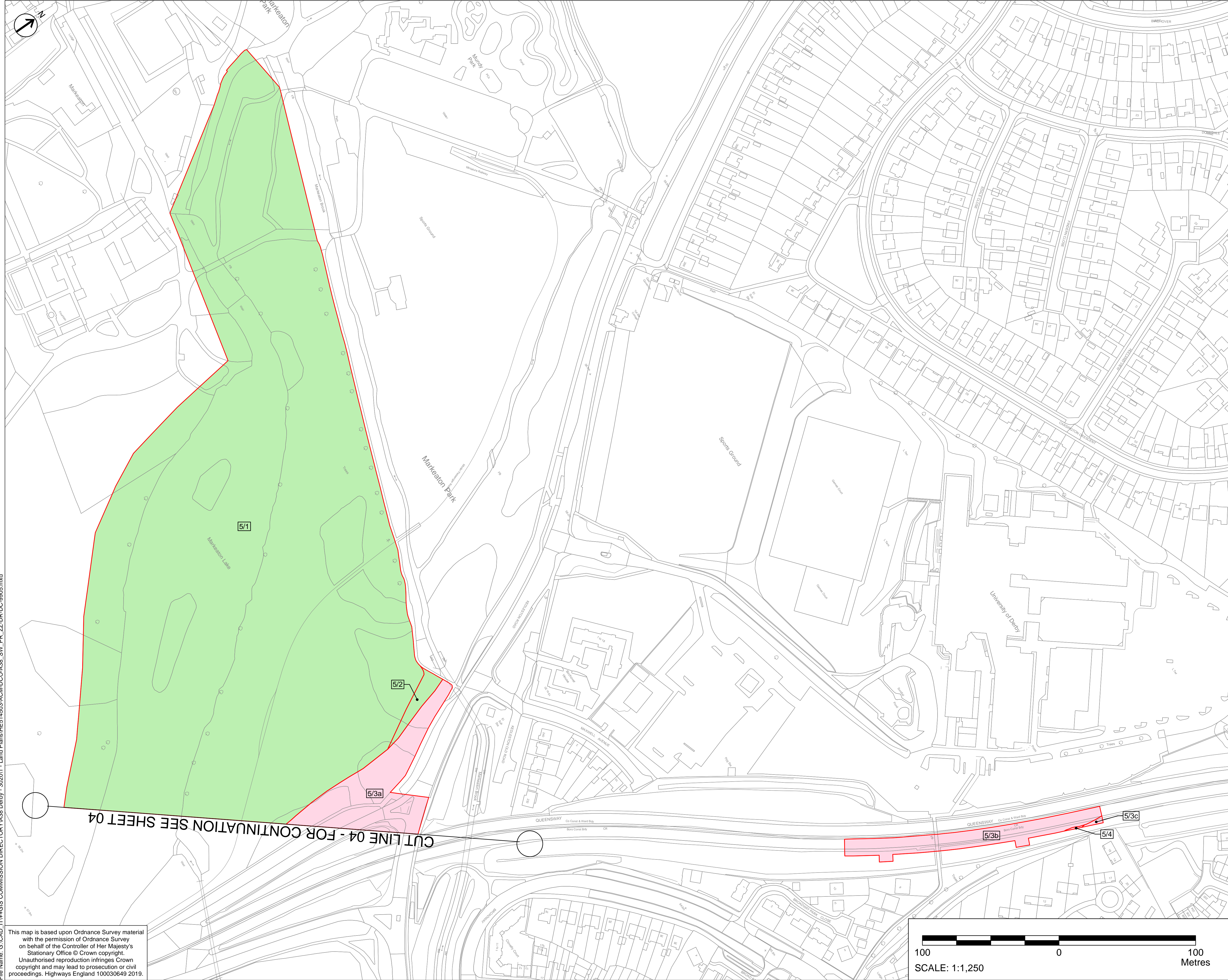

- NOTES
1. ALL DIMENSIONS IN METRES UNLESS STATED OTHERWISE.
  2. DO NOT SCALE FROM THIS DRAWING, USE ONLY PRINTED DIMENSIONS.
  3. ALL EASEMENTS, SERVITUDES AND PRIVATE RIGHTS ARE PROPOSED TO BE EXTINGUISHED ON LAND THAT IS TO BE ACQUIRED UNLESS STATED OTHERWISE IN THE BOOK OF REFERENCE.
  4. THIS DRAWING IS TO BE READ IN CONJUNCTION WITH ALL OTHER PLANS AND DOCUMENTATION, IN PARTICULAR THE WORK PLANS AND THE BOOK OF REFERENCE.

- LEGEND
- LIMITS OF LAND TO BE ACQUIRED OR USED PERMANENTLY OR TEMPORARILY (THE ORDER LIMITS)
  - PLOT REFERENCE NUMBER (REFER TO BOOK OF REFERENCE FOR FURTHER INFORMATION)
  - LAND NOT INCLUDED WITHIN THE ORDER LIMITS
  - LAND TO BE ACQUIRED PERMANENTLY
  - AIRSPACE AND RIGHTS TO BE ACQUIRED PERMANENTLY
  - LAND TO BE USED TEMPORARILY
  - LAND TO BE USED TEMPORARILY AND RIGHTS TO BE ACQUIRED PERMANENTLY
  - NO POWERS SOUGHT IN DCO

First Issue	SM	CH	15/04/19	C01
Revision Details	By	Check	Date	Suffix

Purpose of Issue

DCO APPLICATION

Client  
**Highways England**  
Floor 5  
Two Colmore Square  
30 Colmore Circus  
Birmingham  
B4 6BN



Development Consent Order Number

TR010022

Project Title

A38  
DERBY JUNCTIONS

Drawing Title

LAND PLANS  
REGULATION 5(2)(i)  
SHEET 5 OF 10

Designed SM	Drawn LD	Checked CH	Approved SM	Date 15/04/19
Internal Project No. 60533462		Suitability D7		
Scale @ A1 1:1250		Zone Whole Scheme		

THIS DOCUMENT HAS BEEN PREPARED PURSUANT TO AND SUBJECT TO THE TERMS OF AECOM'S APPOINTMENT BY ITS CLIENT. AECOM ACCEPTS NO LIABILITY FOR ANY USE OF THIS DOCUMENT OTHER THAN BY ITS ORIGINAL CLIENT OR FOLLOWING AECOM'S EXPRESS AGREEMENT TO SUCH USE, AND ONLY FOR THE PURPOSES FOR WHICH IT WAS PREPARED AND PROVIDED.

Drawing Number HE514503	Originator -ACM	Volume -DCO	Rev C01
A38_SW_PR_ZZ	-DR-DC-9905		
Location	I Type	I Role	I Number

This map is based upon Ordnance Survey material with the permission of Ordnance Survey on behalf of the Controller of Her Majesty's Stationary Office © Crown copyright. Unauthorised reproduction infringes Crown copyright and may lead to prosecution or civil proceedings. Highways England 100030649 2019.

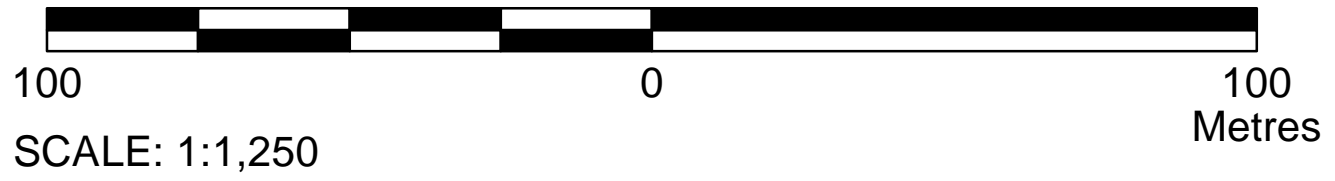



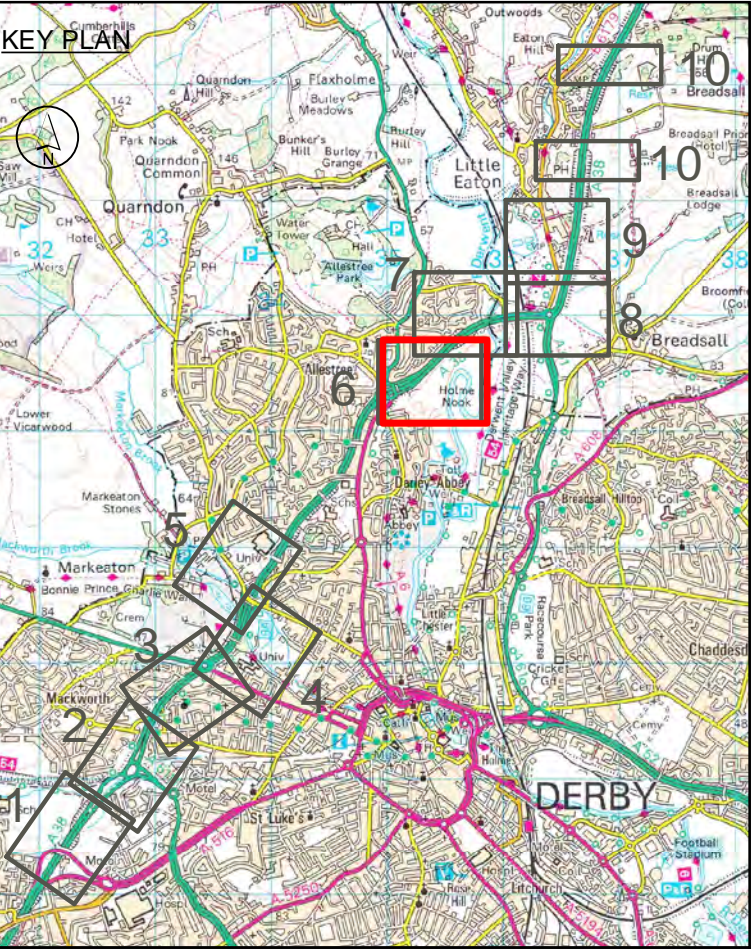
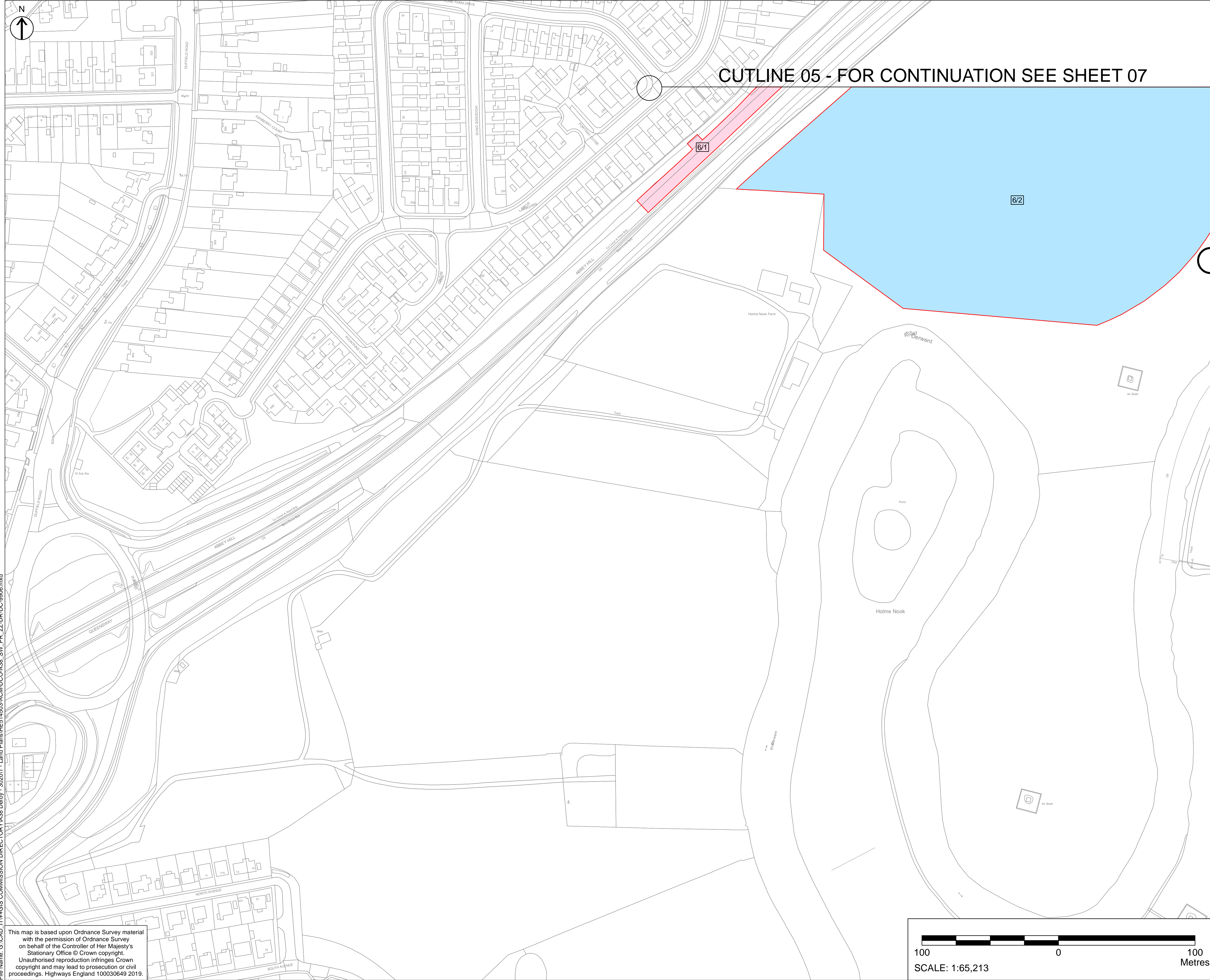

- NOTES
1. ALL DIMENSIONS IN METRES UNLESS STATED OTHERWISE.
  2. DO NOT SCALE FROM THIS DRAWING, USE ONLY PRINTED DIMENSIONS.
  3. ALL EASEMENTS, SERVITUDES AND PRIVATE RIGHTS ARE PROPOSED TO BE EXTINGUISHED ON LAND THAT IS TO BE ACQUIRED UNLESS STATED OTHERWISE IN THE BOOK OF REFERENCE.
  4. THIS DRAWING IS TO BE READ IN CONJUNCTION WITH ALL OTHER PLANS AND DOCUMENTATION, IN PARTICULAR THE WORK PLANS AND THE BOOK OF REFERENCE.

- LEGEND
- LIMITS OF LAND TO BE ACQUIRED OR USED PERMANENTLY OR TEMPORARILY (THE ORDER LIMITS)
  - PLOT REFERENCE NUMBER (REFER TO BOOK OF REFERENCE FOR FURTHER INFORMATION)
  - LAND NOT INCLUDED WITHIN THE ORDER LIMITS
  - LAND TO BE ACQUIRED PERMANENTLY
  - AIRSPACE AND RIGHTS TO BE ACQUIRED PERMANENTLY
  - LAND TO BE USED TEMPORARILY
  - LAND TO BE USED TEMPORARILY AND RIGHTS TO BE ACQUIRED PERMANENTLY
  - NO POWERS SOUGHT IN DCO

First Issue	SM	CH	15/04/19	C01
Revision Details	By	Check	Date	Suffix

DCO APPLICATION

Client  
**Highways England**  
Floor 5  
Two Colmore Square  
30 Colmore Circus  
Birmingham  
B4 6BN



Development Consent Order Number  
**TR010022**

Project Title  
**A38  
DERBY JUNCTIONS**

Drawing Title  
**LAND PLANS  
REGULATION 5(2)(i)  
SHEET 6 OF 10**

Designed SM	Drawn LD	Checked CH	Approved SM	Date 15/04/19
Internal Project No. 60533462		Suitability D7		
Scale @ A1 1:1250		Zone Whole Scheme		

THIS DOCUMENT HAS BEEN PREPARED PURSUANT TO AND SUBJECT TO THE TERMS OF AECOM'S APPOINTMENT BY ITS CLIENT. AECOM ACCEPTS NO LIABILITY FOR ANY USE OF THIS DOCUMENT OTHER THAN BY ITS ORIGINAL CLIENT OR FOLLOWING AECOM'S EXPRESS AGREEMENT TO SUCH USE, AND ONLY FOR THE PURPOSES FOR WHICH IT WAS PREPARED AND PROVIDED.

Drawing Number HE514503	Originator -ACM	Volume -DCO	Rev C01
A38_SW_PR_ZZ	-DR-DC-9906		
Location	I Type	I Role	I Number

This map is based upon Ordnance Survey material with the permission of Ordnance Survey on behalf of the Controller of Her Majesty's Stationary Office © Crown copyright. Unauthorised reproduction infringes Crown copyright and may lead to prosecution or civil proceedings. Highways England 100030649 2019.

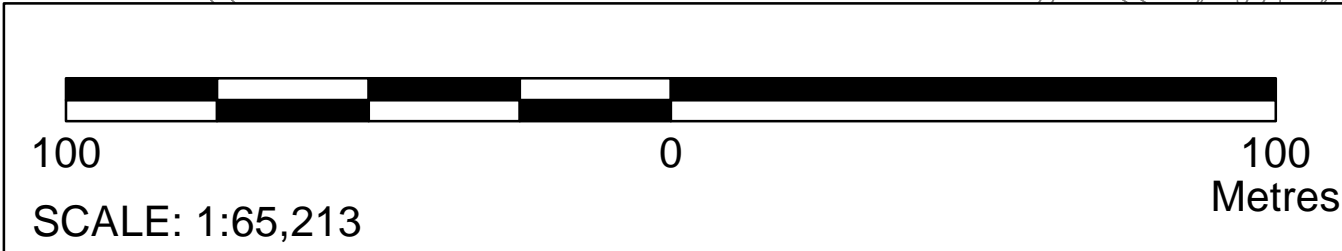







Plot Date: 15 April 2019 15:37:31  
File Name: G:\CAD\_IT\GIS COMMISSION DIRECTOR\YA38 Derby - 30201 - Land Plans\HE514503-ACM-DCO-A38\_SW\_PR\_ZZ-DR-DC-9908.mxd

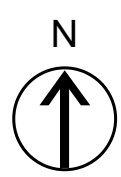

CUT LINE 07 - FOR CONTINUATION SEE SHEET 09

CUT LINE 06 - FOR CONTINUATION SEE SHEET 07

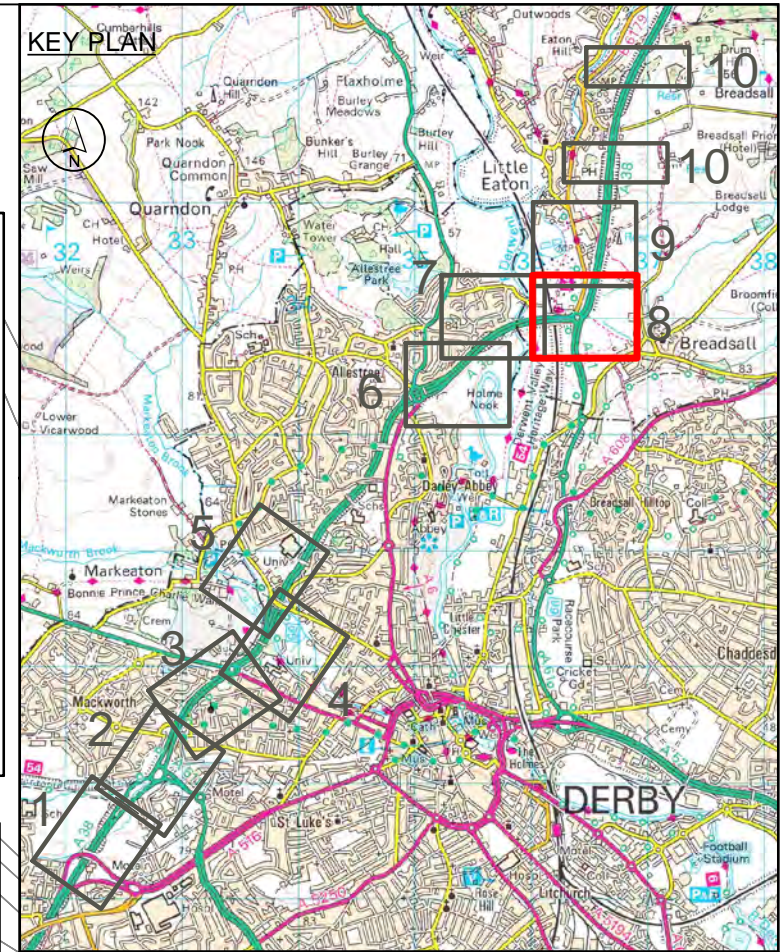
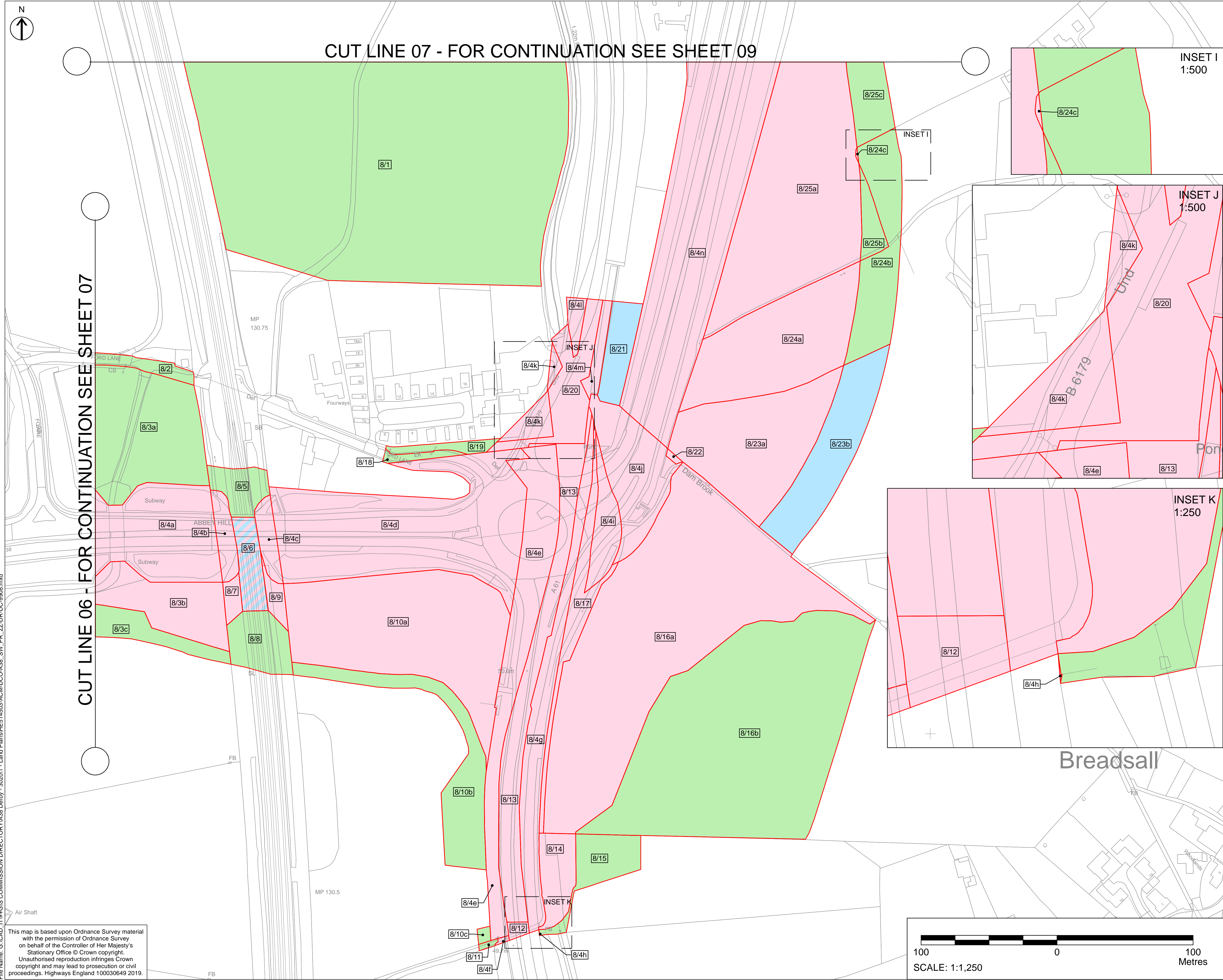

- NOTES
1. ALL DIMENSIONS IN METRES UNLESS STATED OTHERWISE.
  2. DO NOT SCALE FROM THIS DRAWING, USE ONLY PRINTED DIMENSIONS.
  3. ALL EASEMENTS, SERVITUDES AND PRIVATE RIGHTS ARE PROPOSED TO BE EXTINGUISHED ON LAND THAT IS TO BE ACQUIRED UNLESS STATED OTHERWISE IN THE BOOK OF REFERENCE.
  4. THIS DRAWING IS TO BE READ IN CONJUNCTION WITH ALL OTHER PLANS AND DOCUMENTATION, IN PARTICULAR THE WORK PLANS AND THE BOOK OF REFERENCE.

- LEGEND
- LIMITS OF LAND TO BE ACQUIRED OR USED PERMANENTLY OR TEMPORARILY (THE ORDER LIMITS)
  - PLOT REFERENCE NUMBER (REFER TO BOOK OF REFERENCE FOR FURTHER INFORMATION)
  - LAND NOT INCLUDED WITHIN THE ORDER LIMITS
  - LAND TO BE ACQUIRED PERMANENTLY
  - AIRSPACE AND RIGHTS TO BE ACQUIRED PERMANENTLY
  - LAND TO BE USED TEMPORARILY
  - LAND TO BE USED TEMPORARILY AND RIGHTS TO BE ACQUIRED PERMANENTLY
  - NO POWERS SOUGHT IN DCO

First Issue	SM	CH	15/04/19	C01
Revision Details	By	Check	Date	Suffix

Purpose of issue  
**DCO APPLICATION**

Client  
**Highways England**  
Two Colmore Square  
30 Colmore Circus  
Birmingham  
B4 6BN



Development Consent Order Number  
**TR010022**

Project Title  
**A38  
DERBY JUNCTIONS**

Drawing Title  
**LAND PLANS  
REGULATION 5(2)(i)  
SHEET 8 OF 10**

Designed SM	Drawn LD	Checked CH	Approved SM	Date 15/04/2019
Internal Project No. 60533462		Suitability D7		
Scale @ A1 1:1250		Zone Whole Scheme		

THIS DOCUMENT HAS BEEN PREPARED PURSUANT TO AND SUBJECT TO THE TERMS OF AECOM'S APPOINTMENT BY ITS CLIENT. AECOM ACCEPTS NO LIABILITY FOR ANY USE OF THIS DOCUMENT OTHER THAN BY ITS ORIGINAL CLIENT OR FOLLOWING AECOM'S EXPRESS AGREEMENT TO SUCH USE, AND ONLY FOR THE PURPOSES FOR WHICH IT WAS PREPARED AND PROVIDED

Drawing Number Highways England PIN <b>HE514503</b>	Originator -ACM	Volume -DCO	Rev <b>C01</b>
A38_SW_PR_ZZ		-DR-DC-9908	
Location		Type Role Number	

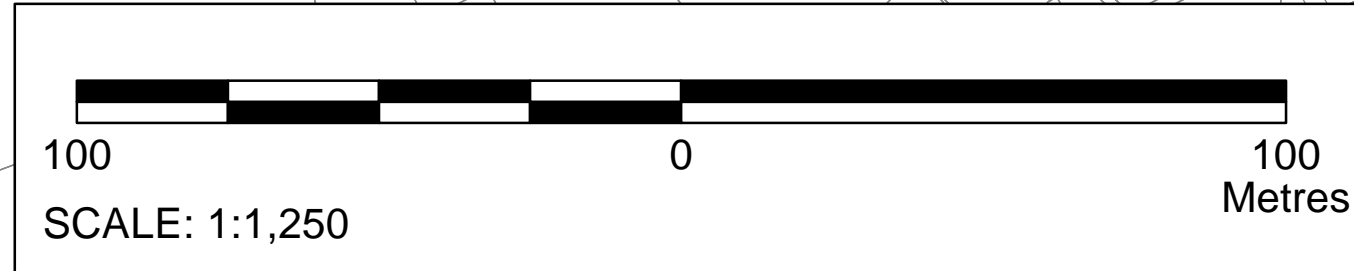

This map is based upon Ordnance Survey material with the permission of Ordnance Survey on behalf of the Controller of Her Majesty's Stationary Office © Crown copyright. Unauthorised reproduction infringes Crown copyright and may lead to prosecution or civil proceedings. Highways England 100030649 2019.







