

# **A38 Derby Junctions**

## **TR010022**

### **Volume 2**

## **2.3 Special Category Land Plans**

Regulation 5(2)(i)

Planning Act 2008

Infrastructure Planning (Applications: Prescribed  
Forms and Procedure) Regulations 2009

April 2019

Infrastructure Planning

Planning Act 2008

**The Infrastructure Planning  
(Applications: Prescribed Forms  
and Procedure) Regulations 2009**

A38 Derby Junctions  
Development Consent Order 202[ ]

---

**Crown Land Plans**

---

<b>Regulation Number</b>	Regulation 5(2)(i)
<b>Planning Inspectorate Scheme Reference</b>	TR010022
<b>Application Document Reference</b>	2.3
<b>Author</b>	A38 Derby Junctions Project Team, Highways England

<b>Version</b>	<b>Date</b>	<b>Status of Version</b>
1	April 2019	DCO Application

Schedule of Plans included in this Application Document

Drawing Number	Drawing Title	Revision
HE514503-ACM-DCO-A38_SW_PR_ZZ-DR-DC-9700	SPECIAL CATEGORY LAND PLANS REGULATION 5(2)(i) KEY PLAN	C01
HE514503-ACM-DCO-A38_SW_PR_ZZ-DR-DC-9701	SPECIAL CATEGORY LAND PLANS REGULATION 5(2)(i) SHEET 1 OF 10	C01
HE514503-ACM-DCO-A38_SW_PR_ZZ-DR-DC-9702	SPECIAL CATEGORY LAND PLANS REGULATION 5(2)(i) SHEET 2 OF 10	C01
HE514503-ACM-DCO-A38_SW_PR_ZZ-DR-DC-9703	SPECIAL CATEGORY LAND PLANS REGULATION 5(2)(i) SHEET 3 OF 10	C01
HE514503-ACM-DCO-A38_SW_PR_ZZ-DR-DC-9704	SPECIAL CATEGORY LAND PLANS REGULATION 5(2)(i) SHEET 4 OF 10	C01
HE514503-ACM-DCO-A38_SW_PR_ZZ-DR-DC-9705	SPECIAL CATEGORY LAND PLANS REGULATION 5(2)(i) SHEET 5 OF 10	C01
HE514503-ACM-DCO-A38_SW_PR_ZZ-DR-DC-9706	SPECIAL CATEGORY LAND PLANS REGULATION 5(2)(i) SHEET 6 OF 10	C01
HE514503-ACM-DCO-A38_SW_PR_ZZ-DR-DC-9707	SPECIAL CATEGORY LAND PLANS REGULATION 5(2)(i) SHEET 7 OF 10	C01
HE514503-ACM-DCO-A38_SW_PR_ZZ-DR-DC-9708	SPECIAL CATEGORY LAND PLANS REGULATION 5(2)(i) SHEET 8 OF 10	C01
HE514503-ACM-DCO-A38_SW_PR_ZZ-DR-DC-9709	SPECIAL CATEGORY LAND PLANS REGULATION 5(2)(i) SHEET 9 OF 10	C01
HE514503-ACM-DCO-A38_SW_PR_ZZ-DR-DC-9710	SPECIAL CATEGORY LAND PLANS REGULATION 5(2)(i) SHEET 10 OF 10	C01



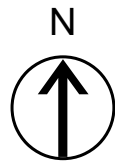

Plot Date: 16 April 2019 16:46:47  
File Name: G:\CAD\_IT\++GIS COMMISSION DIRECTORY\A38 Derby - 3020\4 - Special Category Land Plans\HE514503-ACM-DCO-A38\_SW\_PR\_ZZ-DR-DC-9700.mxd



This map is based upon Ordnance Survey material with the permission of Ordnance Survey on behalf of the Controller of Her Majesty's Stationary Office © Crown copyright. Unauthorised reproduction infringes Crown copyright and may lead to prosecution or civil proceedings. Highways England 100030649 2019.

- NOTES
1. ALL DIMENSIONS IN METRES UNLESS STATED OTHERWISE.
  2. DO NOT SCALE FROM THIS DRAWING. USE ONLY PRINTED DIMENSIONS.
  3. ALL EASEMENTS, SERVITUDES AND PRIVATE RIGHTS ARE PROPOSED TO BE EXTINGUISHED ON LAND THAT IS TO BE ACQUIRED UNLESS STATED OTHERWISE IN THE BOOK OF REFERENCE.
  4. THIS DRAWING IS TO BE READ IN CONJUNCTION WITH ALL OTHER PLANS AND DOCUMENTATION. IN PARTICULAR THE WORK PLANS AND THE BOOK OF REFERENCE.

- LEGEND
-  LIMITS OF LAND TO BE ACQUIRED OR USED PERMANENTLY OR TEMPORARILY (THE ORDER LIMITS)
  -  AREA NOT INCLUDED WITHIN THE ORDER LIMITS

First Issue	SM	CH	16/04/19	C01
Revision Details	By	Check	Date	Suffix

Purpose of issue  
**DCO APPLICATION**

Client  
**Highways England**  
Floor 2  
Two Colmore Square  
30 Colmore Circus  
Birmingham  
B4 6BN



Development Consent Order Number  
**TR010022**

Project Title  
**A38  
DERBY JUNCTIONS**

Drawing Title  
**SPECIAL CATEGORY  
LAND PLANS  
REGULATION 5(2)(i)  
KEY PLAN**

Designed SM	Drawn LD	Checked CH	Approved SM	Date 16/04/19
Internal Project No. 60533462		Suitability D7		
Scale @ A1 NTS		Zone Whole Scheme		

THIS DOCUMENT HAS BEEN PREPARED PURSUANT TO AND SUBJECT TO THE TERMS OF AECOM'S APPOINTMENT BY ITS CLIENT. AECOM ACCEPTS NO LIABILITY FOR ANY USE OF THIS DOCUMENT OTHER THAN BY ITS ORIGINAL CLIENT OR FOLLOWING AECOM'S EXPRESS AGREEMENT TO SUCH USE, AND ONLY FOR THE PURPOSES FOR WHICH IT WAS PREPARED AND PROVIDED

Drawing Number Highways England PIN <b>HE514503</b>	Originator <b>-ACM</b>	Volume <b>-DCO</b>	Rev <b>C01</b>
A38_SW_PR_ZZ		-DR-DC-9700	
Location	Type	Role	Number



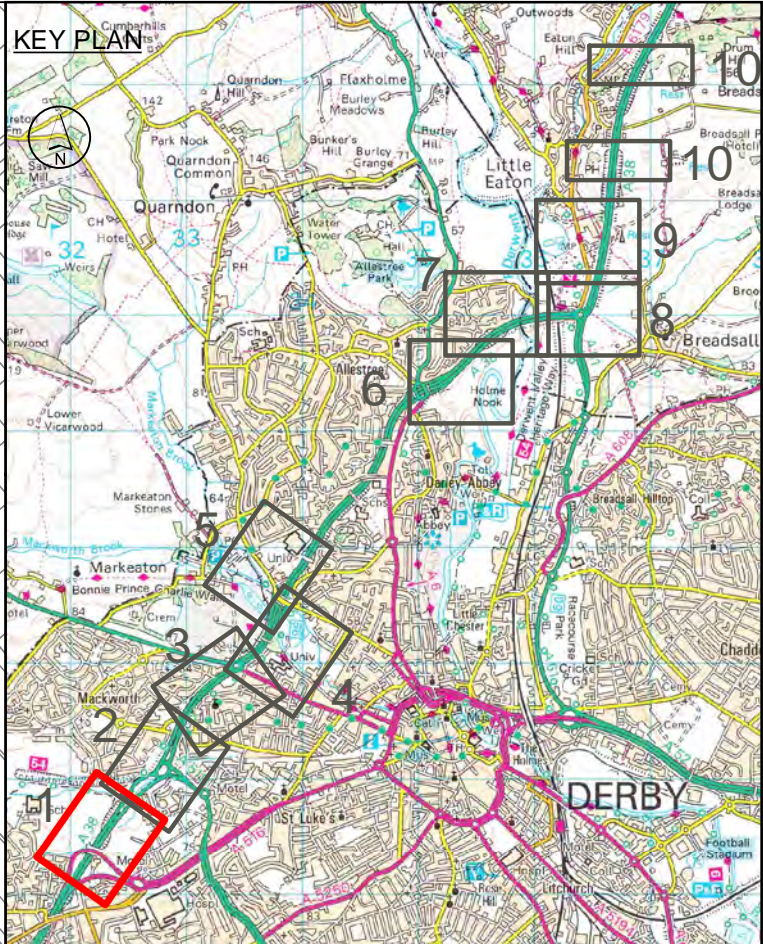
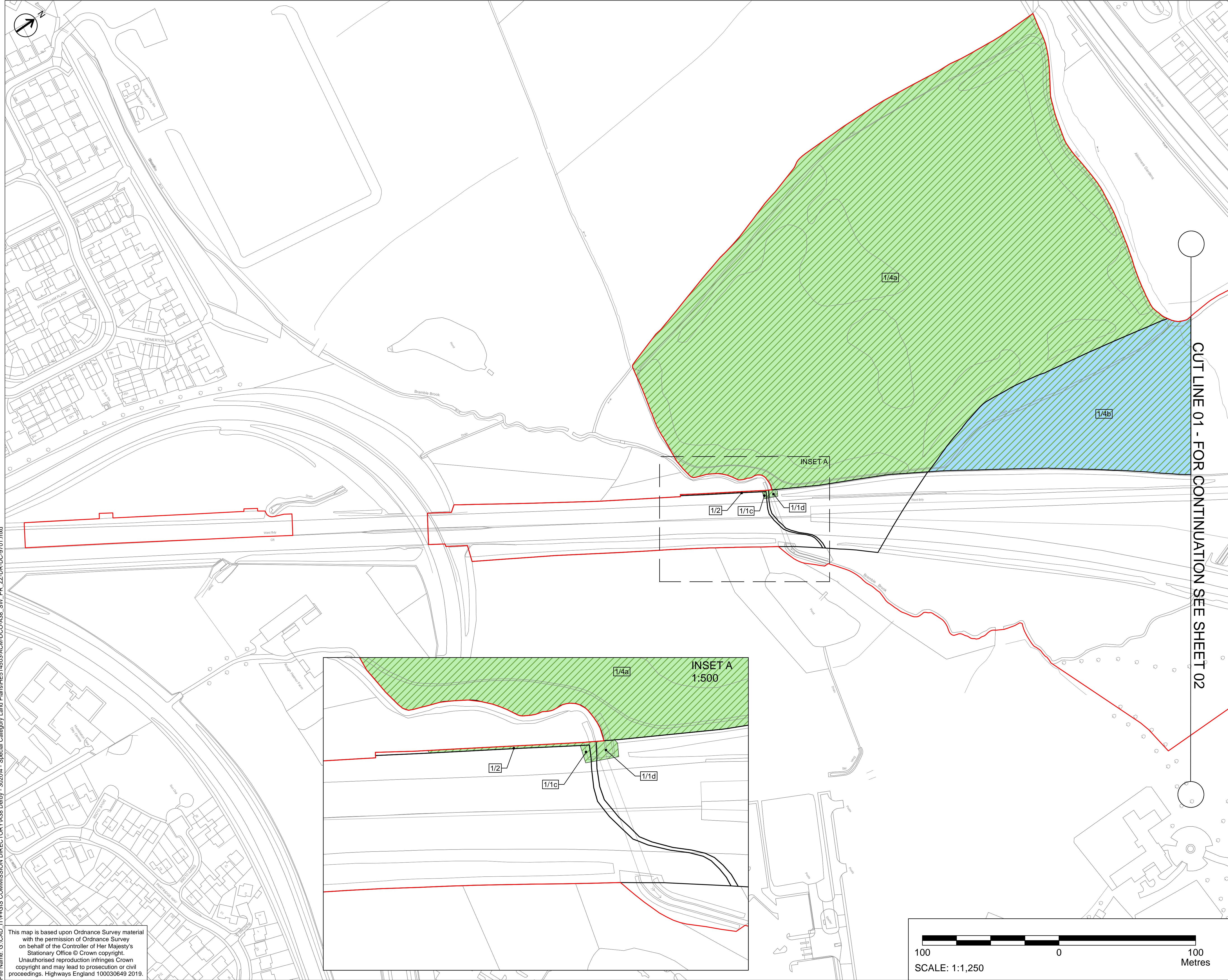

- NOTES
1. ALL DIMENSIONS IN METRES UNLESS STATED OTHERWISE.
  2. DO NOT SCALE FROM THIS DRAWING, USE ONLY PRINTED DIMENSIONS.
  3. ALL EASEMENTS, SERVITUDES AND PRIVATE RIGHTS ARE PROPOSED TO BE EXTINGUISHED ON LAND THAT IS TO BE ACQUIRED UNLESS STATED OTHERWISE IN THE BOOK OF REFERENCE.
  4. THIS DRAWING IS TO BE READ IN CONJUNCTION WITH ALL OTHER PLANS AND DOCUMENTATION, IN PARTICULAR THE WORK PLANS AND THE BOOK OF REFERENCE.

- LEGEND
- LIMITS OF LAND TO BE ACQUIRED OR USED PERMANENTLY OR TEMPORARILY (THE ORDER LIMITS)
  - 123 PLOT REFERENCE NUMBER (REFER TO BOOK OF REFERENCE FOR FURTHER INFORMATION)
  - LAND NOT INCLUDED WITHIN THE ORDER LIMITS
  - SPECIAL CATEGORY LAND - OPEN SPACE - LAND TO BE ACQUIRED PERMANENTLY
  - SPECIAL CATEGORY LAND - OPEN SPACE - LAND TO BE USED TEMPORARILY AND RIGHTS TO BE ACQUIRED PERMANENTLY
  - SPECIAL CATEGORY LAND - OPEN SPACE - LAND TO BE USED TEMPORARILY
  - SPECIAL CATEGORY LAND - REPLACEMENT LAND
  - FULL DCO PLOT EXTENT

First Issue	SM	CH	16/04/19	C01
Revision Details	By	Check	Date	Suffix

Purpose of Issue

DCO APPLICATION

Client

Highways England  
Floor 5  
Two Colmore Square  
30 Colmore Circus  
Birmingham  
B4 6BN



Development Consent Order Number

TR010022

Project Title

A38  
DERBY JUNCTIONS

Drawing Title

SPECIAL CATEGORY  
LAND PLANS  
REGULATION 5(2)(i)  
SHEET 1 OF 10

Designed SM	Drawn LD	Checked CH	Approved SM	Date 16/04/19
Internal Project No. 60533462		Suitability D7		
Scale @ A1 1:1250		Zone Whole Scheme		

THIS DOCUMENT HAS BEEN PREPARED PURSUANT TO AND SUBJECT TO THE TERMS OF AECOM'S APPOINTMENT BY ITS CLIENT. AECOM ACCEPTS NO LIABILITY FOR ANY USE OF THIS DOCUMENT OTHER THAN BY ITS ORIGINAL CLIENT OR FOLLOWING AECOM'S EXPRESS AGREEMENT TO SUCH USE, AND ONLY FOR THE PURPOSES FOR WHICH IT WAS PREPARED AND PROVIDED.

Drawing Number HE514503	Originator -ACM	Volume -DCO	Rev C01
A38_SW_PR_ZZ	-DR-DC-9701		
Location	Type	Role	Number

This map is based upon Ordnance Survey material with the permission of Ordnance Survey on behalf of the Controller of Her Majesty's Stationary Office © Crown copyright. Unauthorised reproduction infringes Crown copyright and may lead to prosecution or civil proceedings. Highways England 100030649 2019.

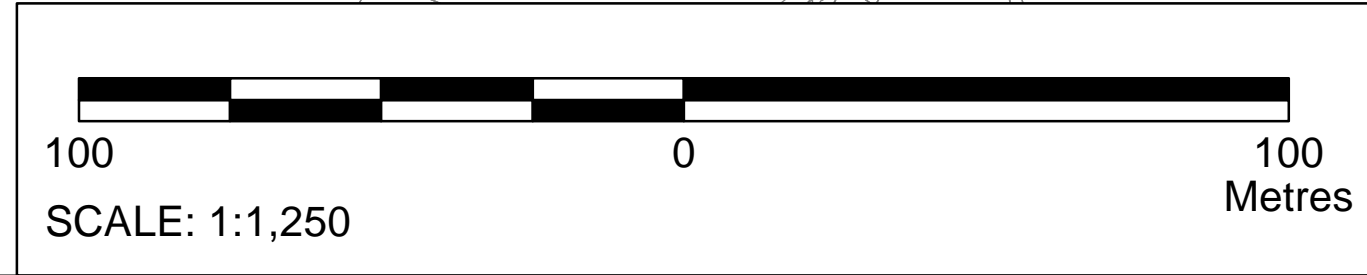



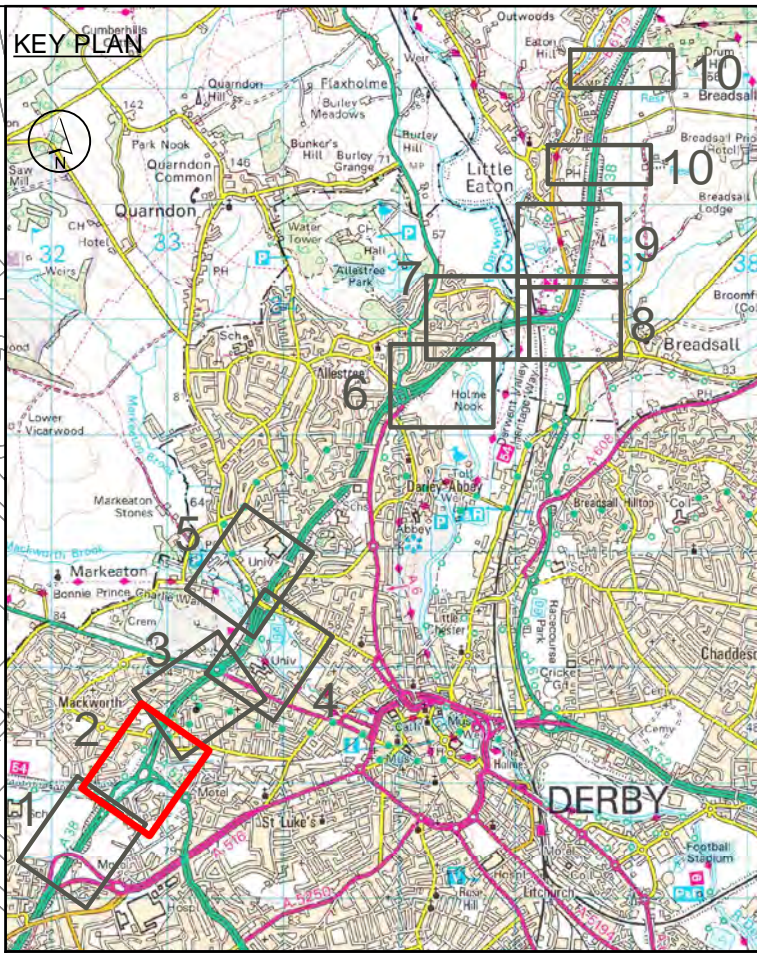

- NOTES
1. ALL DIMENSIONS IN METRES UNLESS STATED OTHERWISE.
  2. DO NOT SCALE FROM THIS DRAWING, USE ONLY PRINTED DIMENSIONS.
  3. ALL EASEMENTS, SERVITUDES AND PRIVATE RIGHTS ARE PROPOSED TO BE EXTINGUISHED ON LAND THAT IS TO BE ACQUIRED UNLESS STATED OTHERWISE IN THE BOOK OF REFERENCE.
  4. THIS DRAWING IS TO BE READ IN CONJUNCTION WITH ALL OTHER PLANS AND DOCUMENTATION, IN PARTICULAR THE WORK PLANS AND THE BOOK OF REFERENCE.

- LEGEND
- LIMITS OF LAND TO BE ACQUIRED OR USED PERMANENTLY OR TEMPORARILY (THE ORDER LIMITS)
  - PLOT REFERENCE NUMBER (REFER TO BOOK OF REFERENCE FOR FURTHER INFORMATION)
  - LAND NOT INCLUDED WITHIN THE ORDER LIMITS
  - SPECIAL CATEGORY LAND - OPEN SPACE - LAND TO BE ACQUIRED PERMANENTLY
  - SPECIAL CATEGORY LAND - OPEN SPACE - LAND TO BE USED TEMPORARILY AND RIGHTS TO BE ACQUIRED PERMANENTLY
  - SPECIAL CATEGORY LAND - OPEN SPACE - LAND TO BE USED TEMPORARILY
  - SPECIAL CATEGORY LAND - REPLACEMENT LAND
  - FULL DCO PLOT EXTENT

First Issue	SM	CH	16/04/19	C01
Revision Details	By	Check	Date	Suffix

Purpose of Issue

DCO APPLICATION

Client  
**Highways England**  
Floor 5  
Two Colmore Square  
30 Colmore Circus  
Birmingham  
B4 6BN



Development Consent Order Number

TR010022

Project Title

A38  
DERBY JUNCTIONS

Drawing Title

SPECIAL CATEGORY  
LAND PLANS  
REGULATION 5(2)(i)  
SHEET 2 OF 10

Designed SM	Drawn LD	Checked CH	Approved SM	Date 16/04/19
Internal Project No. 60533462		Suitability D7		
Scale @ A1 1:1250		Zone Whole Scheme		

THIS DOCUMENT HAS BEEN PREPARED PURSUANT TO AND SUBJECT TO THE TERMS OF AECOM'S APPOINTMENT BY ITS CLIENT. AECOM ACCEPTS NO LIABILITY FOR ANY USE OF THIS DOCUMENT OTHER THAN BY ITS ORIGINAL CLIENT OR FOLLOWING AECOM'S EXPRESS AGREEMENT TO SUCH USE, AND ONLY FOR THE PURPOSES FOR WHICH IT WAS PREPARED AND PROVIDED.

Drawing Number HE514503	Originator -ACM	Volume -DCO	Rev C01
A38_SW_PR_ZZ	-DR-DC-9702		
Location	Type	Role	Number

Plot Date: 16 April 2019 16:55:35  
File Name: G:\CAD\_IT\GIS COMMISSION DIRECTOR\A38 Derby - 302014 - Special Category Land Plans\HE514503-ACM-DCO-A38\_SW\_PR\_ZZ-DR-DC-9702.mxd

This map is based upon Ordnance Survey material with the permission of Ordnance Survey on behalf of the Controller of Her Majesty's Stationary Office © Crown copyright. Unauthorised reproduction infringes Crown copyright and may lead to prosecution or civil proceedings. Highways England 100030649 2019.

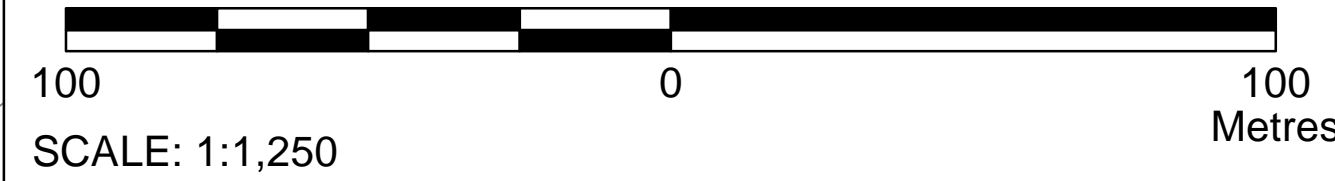







Plot Date: 16 April 2019 17:27:23  
File Name: G:\CAD\_IT\GIS COMMISSION DIRECTORY\A38 Derby - 302014 - Special Category Land Plans\HE514503-ACM-DCO-A38\_SW\_PR\_ZZ-DR-DC-9704.mxd

This map is based upon Ordnance Survey material with the permission of Ordnance Survey on behalf of the Controller of Her Majesty's Stationary Office © Crown copyright.  
Unauthorised reproduction infringes Crown copyright and may lead to prosecution or civil proceedings. Highways England 100030649 2019.





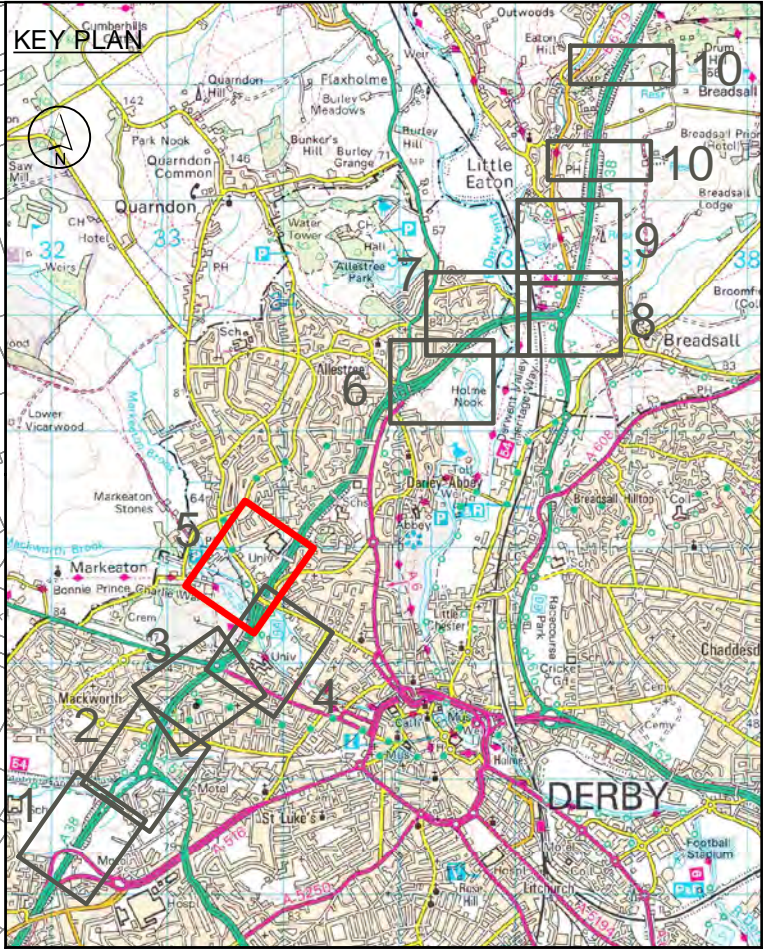
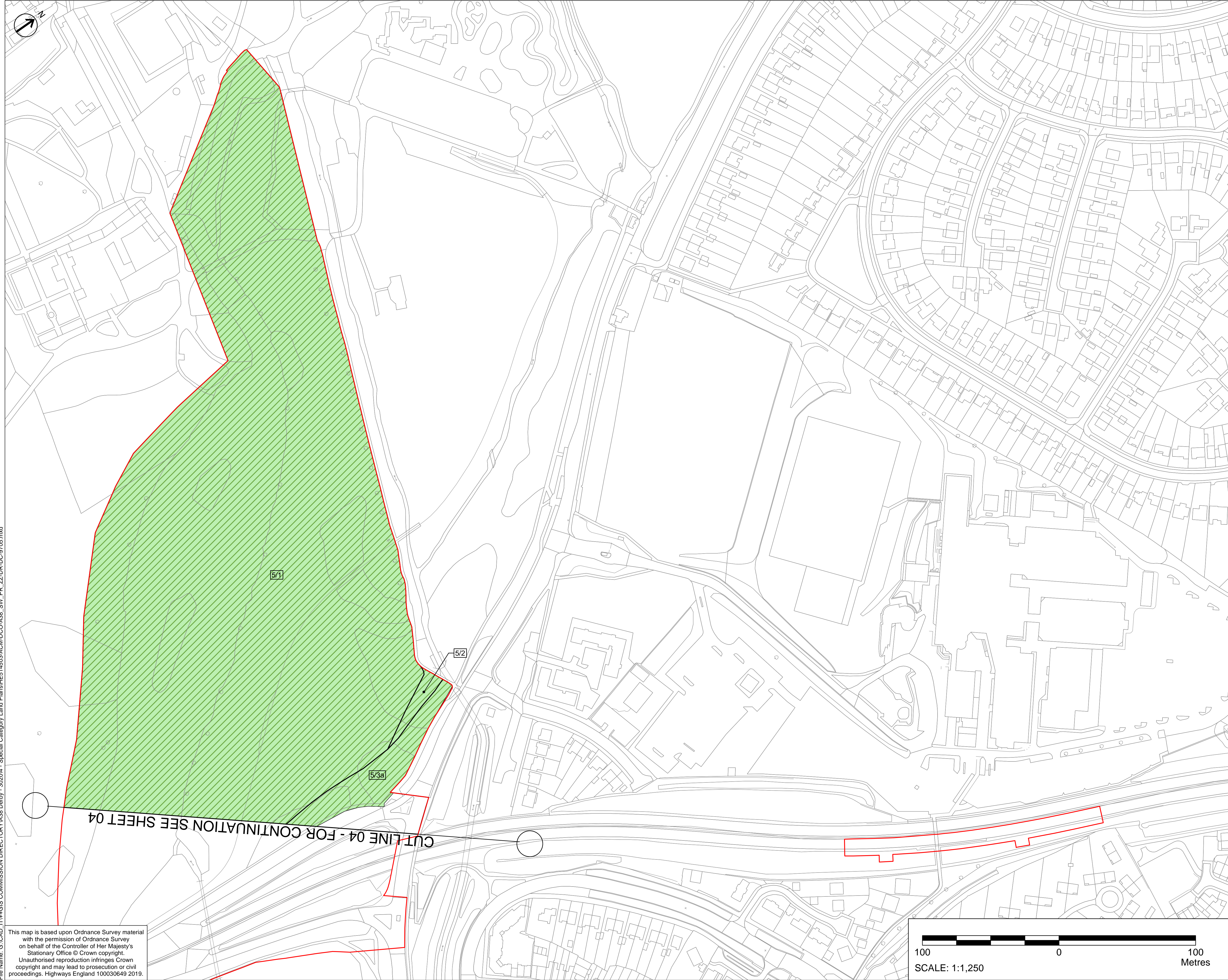

- NOTES
1. ALL DIMENSIONS IN METRES UNLESS STATED OTHERWISE.
  2. DO NOT SCALE FROM THIS DRAWING, USE ONLY PRINTED DIMENSIONS.
  3. ALL EASEMENTS, SERVITUDES AND PRIVATE RIGHTS ARE PROPOSED TO BE EXTINGUISHED ON LAND THAT IS TO BE ACQUIRED UNLESS STATED OTHERWISE IN THE BOOK OF REFERENCE.
  4. THIS DRAWING IS TO BE READ IN CONJUNCTION WITH ALL OTHER PLANS AND DOCUMENTATION, IN PARTICULAR THE WORK PLANS AND THE BOOK OF REFERENCE.

- LEGEND
- LIMITS OF LAND TO BE ACQUIRED OR USED PERMANENTLY OR TEMPORARILY (THE ORDER LIMITS)
  - PLOT REFERENCE NUMBER (REFER TO BOOK OF REFERENCE FOR FURTHER INFORMATION)
  - LAND NOT INCLUDED WITHIN THE ORDER LIMITS
  - SPECIAL CATEGORY LAND - OPEN SPACE - LAND TO BE ACQUIRED PERMANENTLY
  - SPECIAL CATEGORY LAND - OPEN SPACE - LAND TO BE USED TEMPORARILY AND RIGHTS TO BE ACQUIRED PERMANENTLY
  - SPECIAL CATEGORY LAND - OPEN SPACE - LAND TO BE USED TEMPORARILY
  - SPECIAL CATEGORY LAND - REPLACEMENT LAND
  - FULL DCO PLOT EXTENT

First Issue	SM	CH	16/04/19	C01
Revision Details	By	Check	Date	Suffix

Purpose of Issue

DCO APPLICATION

Client  
**Highways England**  
Floor 5  
Two Colmore Square  
30 Colmore Circus  
Birmingham  
B4 6BN



Development Consent Order Number

TR010022

Project Title

A38  
DERBY JUNCTIONS

Drawing Title

SPECIAL CATEGORY  
LAND PLANS  
REGULATION 5(2)(i)  
SHEET 5 OF 10

Designed SM	Drawn LD	Checked CH	Approved SM	Date 16/04/19
Internal Project No. 60533462			Suitability D7	
Scale @ A1 1:1250			Zone Whole Scheme	

THIS DOCUMENT HAS BEEN PREPARED PURSUANT TO AND SUBJECT TO THE TERMS OF AECOM'S APPOINTMENT BY ITS CLIENT. AECOM ACCEPTS NO LIABILITY FOR ANY USE OF THIS DOCUMENT OTHER THAN BY ITS ORIGINAL CLIENT OR FOLLOWING AECOM'S EXPRESS AGREEMENT TO SUCH USE, AND ONLY FOR THE PURPOSES FOR WHICH IT WAS PREPARED AND PROVIDED.

Drawing Number HE514503	Originator -ACM	Volume -DCO	Rev C01
A38_SW_PR_ZZ	-DR-DC-9705		
Location	Type	Role	Number

This map is based upon Ordnance Survey material with the permission of Ordnance Survey on behalf of the Controller of Her Majesty's Stationary Office © Crown copyright. Unauthorised reproduction infringes Crown copyright and may lead to prosecution or civil proceedings. Highways England 100030649 2019.

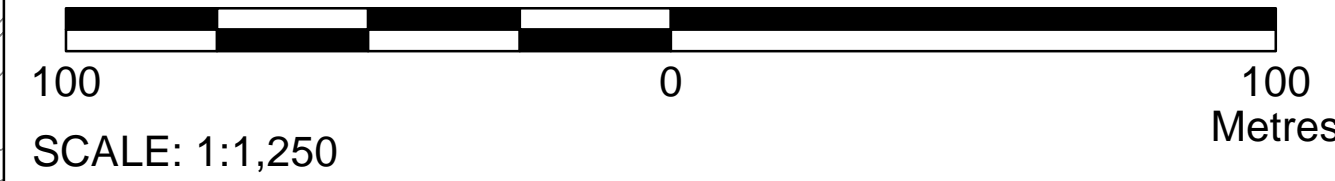





CUTLINE 05 - FOR CONTINUATION SEE SHEET 07

SHEET NOT USED AS PART OF  
THIS DRAWING SERIES

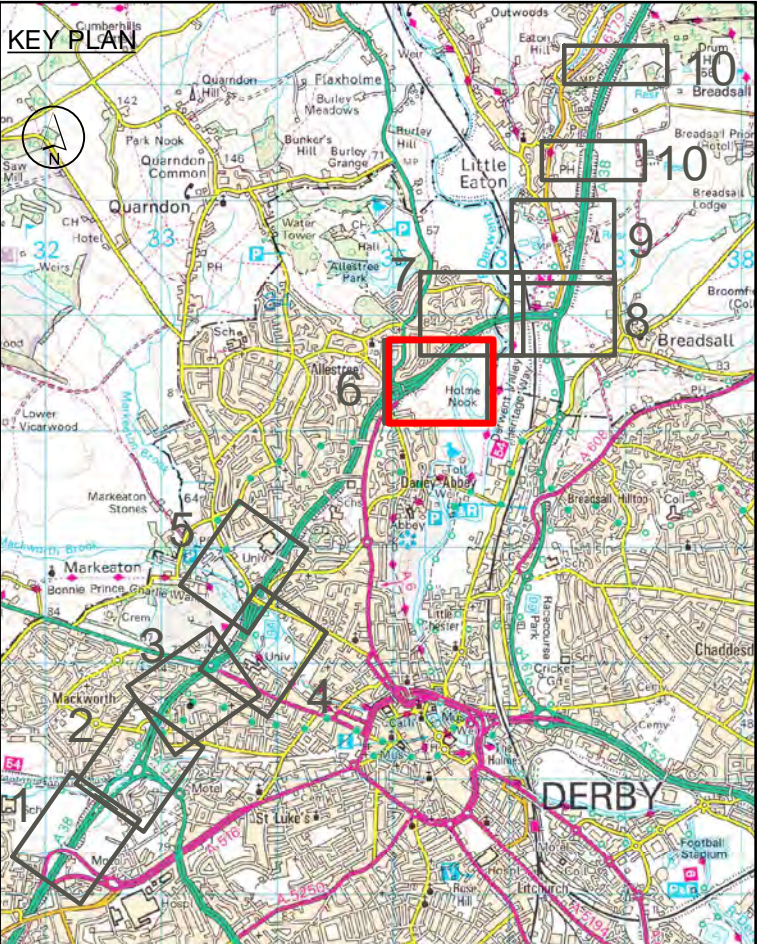

- NOTES
1. ALL DIMENSIONS IN METRES UNLESS STATED OTHERWISE.
  2. DO NOT SCALE FROM THIS DRAWING, USE ONLY PRINTED DIMENSIONS.
  3. ALL EASEMENTS, SERVITUDES AND PRIVATE RIGHTS ARE PROPOSED TO BE EXTINGUISHED ON LAND THAT IS TO BE ACQUIRED UNLESS STATED OTHERWISE IN THE BOOK OF REFERENCE.
  4. THIS DRAWING IS TO BE READ IN CONJUNCTION WITH ALL OTHER PLANS AND DOCUMENTATION, IN PARTICULAR THE WORK PLANS AND THE BOOK OF REFERENCE.

- LEGEND
- LIMITS OF LAND TO BE ACQUIRED OR USED PERMANENTLY OR TEMPORARILY (THE ORDER LIMITS)
  - 123 PLOT REFERENCE NUMBER (REFER TO BOOK OF REFERENCE FOR FURTHER INFORMATION)
  - LAND NOT INCLUDED WITHIN THE ORDER LIMITS
  - SPECIAL CATEGORY LAND - OPEN SPACE - LAND TO BE ACQUIRED PERMANENTLY
  - SPECIAL CATEGORY LAND - OPEN SPACE - LAND TO BE USED TEMPORARILY AND RIGHTS TO BE ACQUIRED PERMANENTLY
  - SPECIAL CATEGORY LAND - OPEN SPACE - LAND TO BE USED TEMPORARILY
  - SPECIAL CATEGORY LAND - REPLACEMENT LAND
  - FULL DCO PLOT EXTENT

First Issue	SM	CH	16/04/19	C01
Revision Details	By	Check	Date	Suffix

Purpose of Issue

**DCO APPLICATION**

Client  
**Highways England**  
Floor 5  
Two Colmore Square  
30 Colmore Circus  
Birmingham  
B4 6BN



Development Consent Order Number

**TR010022**

Project Title

**A38  
DERBY JUNCTIONS**

Drawing Title

**SPECIAL CATEGORY  
LAND PLANS  
REGULATION 5(2)(i)  
SHEET 6 OF 10**

Designed SM	Drawn LD	Checked CH	Approved SM	Date 16/04/19
Internal Project No. 60533462		Suitability D7		
Scale @ A1 1:1250		Zone Whole Scheme		

THIS DOCUMENT HAS BEEN PREPARED PURSUANT TO AND SUBJECT TO THE TERMS OF AECOM'S APPOINTMENT BY ITS CLIENT. AECOM ACCEPTS NO LIABILITY FOR ANY USE OF THIS DOCUMENT OTHER THAN BY ITS ORIGINAL CLIENT OR FOLLOWING AECOM'S EXPRESS AGREEMENT TO SUCH USE, AND ONLY FOR THE PURPOSES FOR WHICH IT WAS PREPARED AND PROVIDED.

Drawing Number HE514503	Originator -ACM	Volume -DCO	Rev C01
A38_SW_PR_ZZ	-DR-DC-9706		
Location	I Type	I Role	I Number

100 0 100  
Metres  
SCALE: 1:1,250

This map is based upon Ordnance Survey material with the permission of Ordnance Survey on behalf of the Controller of Her Majesty's Stationary Office © Crown copyright.  
Unauthorised reproduction infringes Crown copyright and may lead to prosecution or civil proceedings. Highways England 100030649 2019.

Plot Date: 16 April 2019 20:18:17  
File Name: G:\CAD\_IT\+GIS COMMISSION DIRECTORY\A38 Derby - 302014 - Special Category Land Plans\HE514503\ACM-DCO-A38\_SW\_PR\_ZZ-DR-DC-9706.mxd



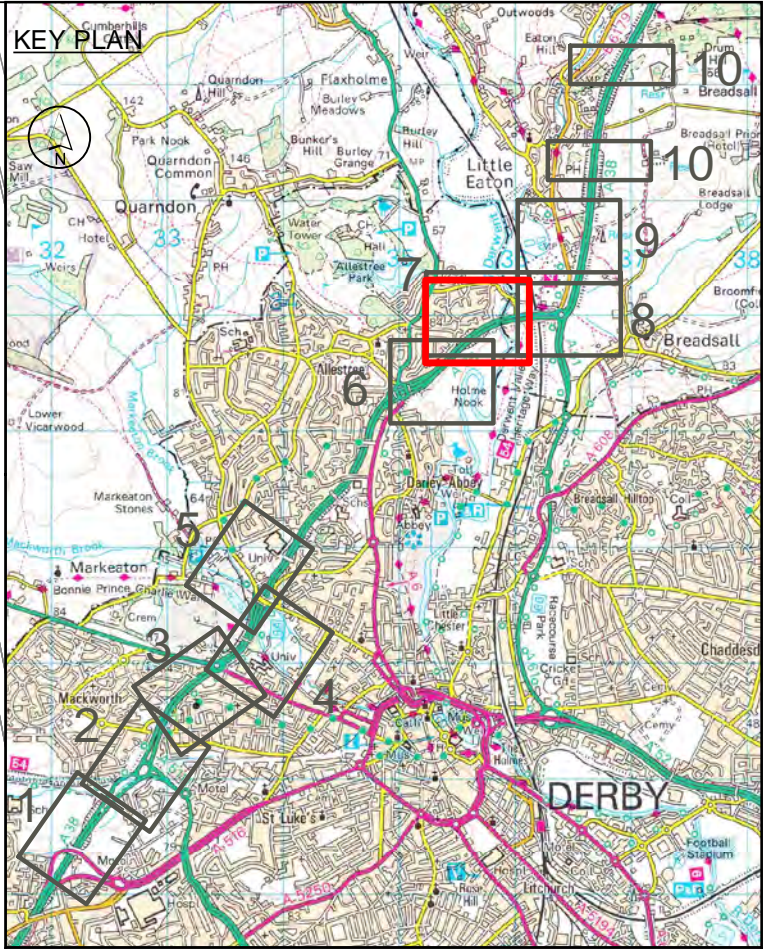
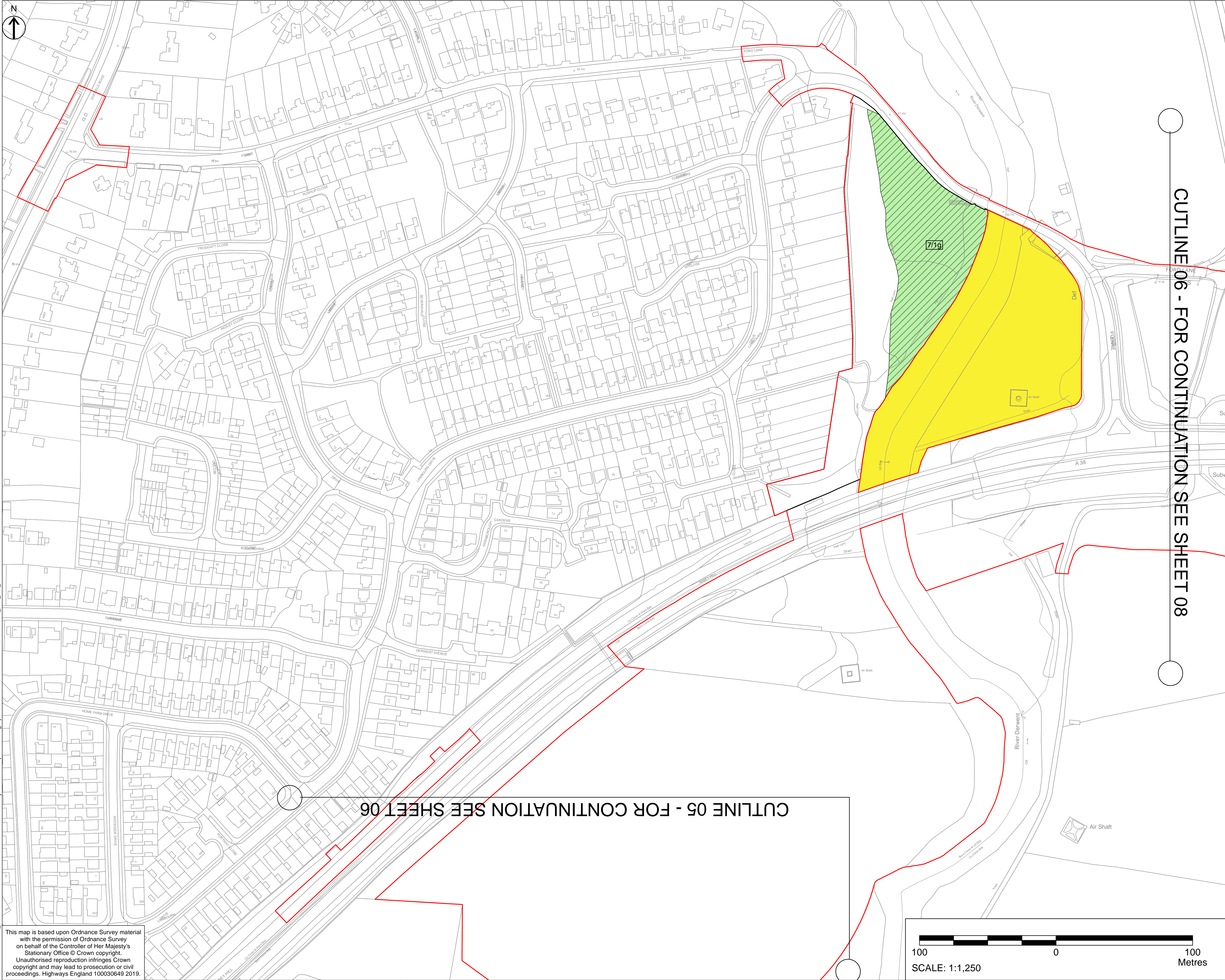

- NOTES
1. ALL DIMENSIONS IN METRES UNLESS STATED OTHERWISE.
  2. DO NOT SCALE FROM THIS DRAWING, USE ONLY PRINTED DIMENSIONS.
  3. ALL EASEMENTS, SERVITUDES AND PRIVATE RIGHTS ARE PROPOSED TO BE EXTINGUISHED ON LAND THAT IS TO BE ACQUIRED UNLESS STATED OTHERWISE IN THE BOOK OF REFERENCE.
  4. THIS DRAWING IS TO BE READ IN CONJUNCTION WITH ALL OTHER PLANS AND DOCUMENTATION, IN PARTICULAR THE WORK PLANS AND THE BOOK OF REFERENCE.

- LEGEND
- LIMITS OF LAND TO BE ACQUIRED OR USED PERMANENTLY OR TEMPORARILY (THE ORDER LIMITS)
  - PLOT REFERENCE NUMBER (REFER TO BOOK OF REFERENCE FOR FURTHER INFORMATION)
  - LAND NOT INCLUDED WITHIN THE ORDER LIMITS
  - SPECIAL CATEGORY LAND - OPEN SPACE - LAND TO BE ACQUIRED PERMANENTLY
  - SPECIAL CATEGORY LAND - OPEN SPACE - LAND TO BE USED TEMPORARILY AND RIGHTS TO BE ACQUIRED PERMANENTLY
  - SPECIAL CATEGORY LAND - OPEN SPACE - LAND TO BE USED TEMPORARILY
  - SPECIAL CATEGORY LAND - REPLACEMENT LAND
  - FULL DCO PLOT EXTENT

First Issue	SM	CH	16/04/19	C01
Revision Details	By	Check	Date	Suffix
Purpose of Issue				
DCO APPLICATION				
Client				
Highways England				
Development Consent Order Number				
TR010022				
Project Title				
A38 DERBY JUNCTIONS				
Drawing Title				
SPECIAL CATEGORY LAND PLANS REGULATION 5(2)(i) SHEET 7 OF 10				
Designed SM	Drawn LD	Checked CH	Approved SM	Date 16/04/19
Internal Project No. 60533462			Suitability D7	
Scale @ A1 1:1250			Zone Whole Scheme	
THIS DOCUMENT HAS BEEN PREPARED PURSUANT TO AND SUBJECT TO THE TERMS OF AECOM'S APPOINTMENT BY ITS CLIENT. AECOM ACCEPTS NO LIABILITY FOR ANY USE OF THIS DOCUMENT OTHER THAN BY ITS ORIGINAL CLIENT OR FOLLOWING AECOM'S EXPRESS AGREEMENT TO SUCH USE, AND ONLY FOR THE PURPOSES FOR WHICH IT WAS PREPARED AND PROVIDED.				
Drawing Number HE514503	Originator -ACM	Volume -DCO	Rev C01	
A38_SW_PR_ZZ		-DR-DC-9707		
Location	I Type	I Role	I Number	

This map is based upon Ordnance Survey material with the permission of Ordnance Survey on behalf of the Controller of Her Majesty's Stationary Office © Crown copyright. Unauthorised reproduction infringes Crown copyright and may lead to prosecution or civil proceedings. Highways England 100030649 2019.



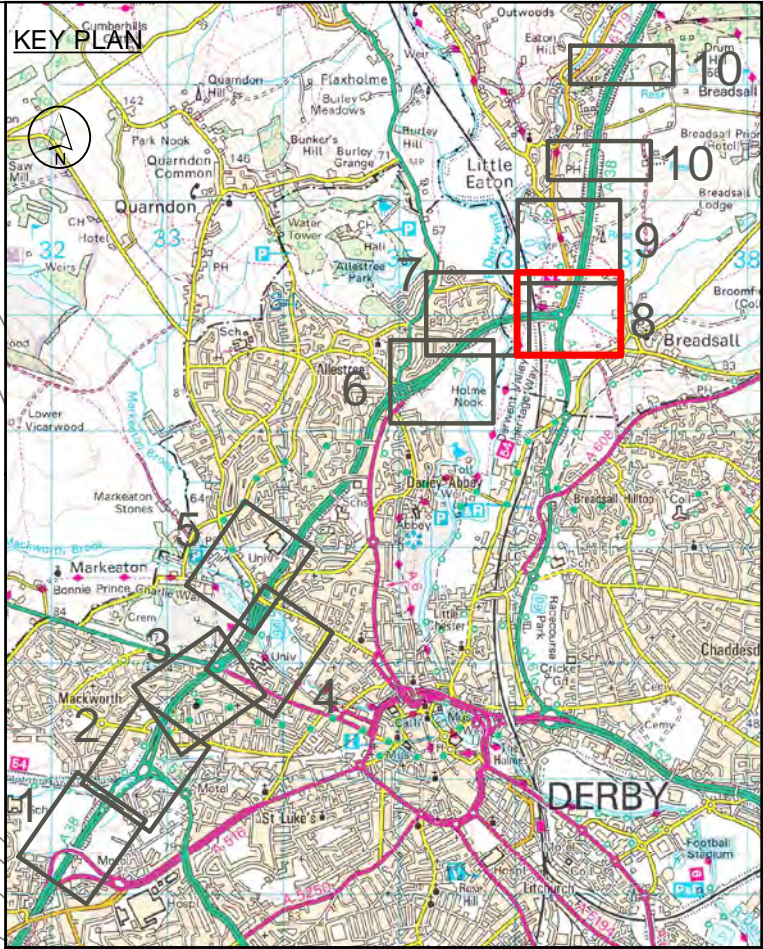
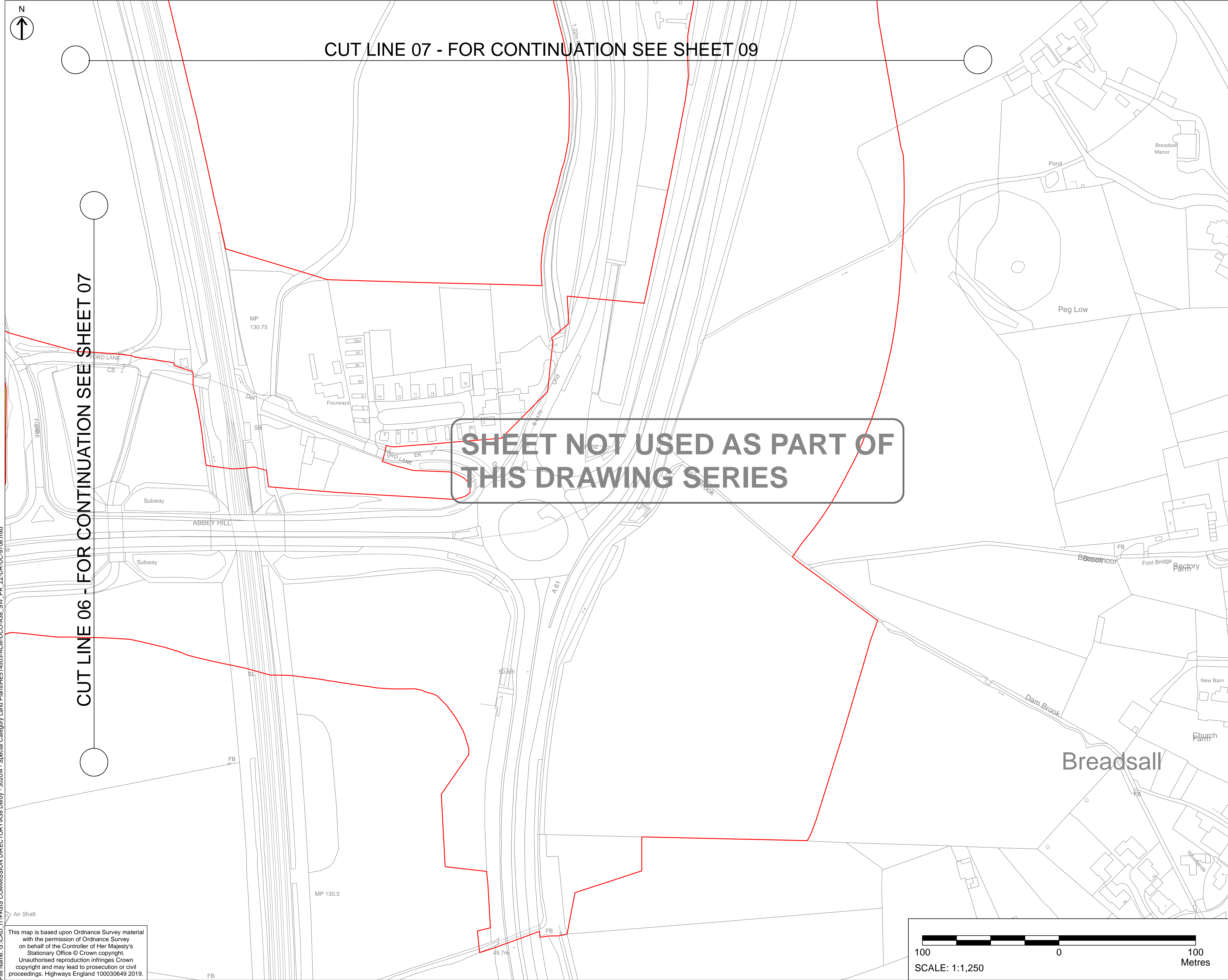

- NOTES
1. ALL DIMENSIONS IN METRES UNLESS STATED OTHERWISE.
  2. DO NOT SCALE FROM THIS DRAWING, USE ONLY PRINTED DIMENSIONS.
  3. ALL EASEMENTS, SERVITUDES AND PRIVATE RIGHTS ARE PROPOSED TO BE EXTINGUISHED ON LAND THAT IS TO BE ACQUIRED UNLESS STATED OTHERWISE IN THE BOOK OF REFERENCE.
  4. THIS DRAWING IS TO BE READ IN CONJUNCTION WITH ALL OTHER PLANS AND DOCUMENTATION, IN PARTICULAR THE WORK PLANS AND THE BOOK OF REFERENCE.

- LEGEND
- LIMITS OF LAND TO BE ACQUIRED OR USED PERMANENTLY OR TEMPORARILY (THE ORDER LIMITS)
  - 123 PLOT REFERENCE NUMBER (REFER TO BOOK OF REFERENCE FOR FURTHER INFORMATION)
  - LAND NOT INCLUDED WITHIN THE ORDER LIMITS
  - SPECIAL CATEGORY LAND - OPEN SPACE - LAND TO BE ACQUIRED PERMANENTLY
  - SPECIAL CATEGORY LAND - OPEN SPACE - LAND TO BE USED TEMPORARILY AND RIGHTS TO BE ACQUIRED PERMANENTLY
  - SPECIAL CATEGORY LAND - OPEN SPACE - LAND TO BE USED TEMPORARILY
  - SPECIAL CATEGORY LAND - REPLACEMENT LAND
  - FULL DCO PLOT EXTENT

First Issue	SM	CH	16/04/19	C01
Revision Details	By	Check	Date	Suffix

DCO APPLICATION

Client  
**Highways England**  
Floor 5  
Two Colmore Square  
30 Colmore Circus  
Birmingham  
B4 6BN



Development Consent Order Number  
**TR010022**

Project Title  
**A38  
DERBY JUNCTIONS**

Drawing Title  
**SPECIAL CATEGORY  
LAND PLANS  
REGULATION 5(2)(i)  
SHEET 8 OF 10**

Designed SM	Drawn LD	Checked CH	Approved SM	Date 16/04/19
Internal Project No. 60533462			Suitability D7	
Scale @ A1 1:1250			Zone Whole Scheme	

THIS DOCUMENT HAS BEEN PREPARED PURSUANT TO AND SUBJECT TO THE TERMS OF AECOM'S APPOINTMENT BY ITS CLIENT. AECOM ACCEPTS NO LIABILITY FOR ANY USE OF THIS DOCUMENT OTHER THAN BY ITS ORIGINAL CLIENT OR FOLLOWING AECOM'S EXPRESS AGREEMENT TO SUCH USE, AND ONLY FOR THE PURPOSES FOR WHICH IT WAS PREPARED AND PROVIDED.

Drawing Number HE514503	Originator -ACM	Volume -DCO	Rev C01
A38_SW_PR_ZZ	-DR-DC-9708		
Location	Type	Role	Number

Plot Date: 15 April 2019 16:49:25  
File Name: G:\CAD\_IT\4-GIS COMMISSION DIRECTORY\A38 Derby - 302014 - Special Category Land Plans\HE514503\ACM-DCO-A38\_SW\_PR\_ZZ-DR-DC-9708.mxd

This map is based upon Ordnance Survey material with the permission of Ordnance Survey on behalf of the Controller of Her Majesty's Stationary Office © Crown copyright. Unauthorised reproduction infringes Crown copyright and may lead to prosecution or civil proceedings. Highways England 100030649 2019.

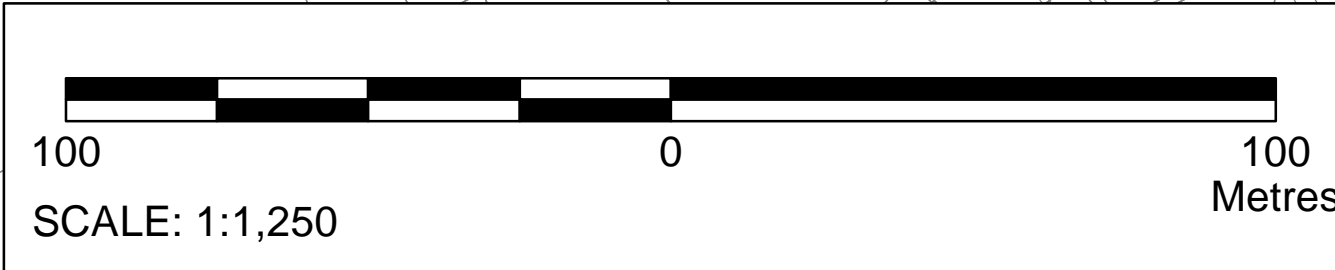







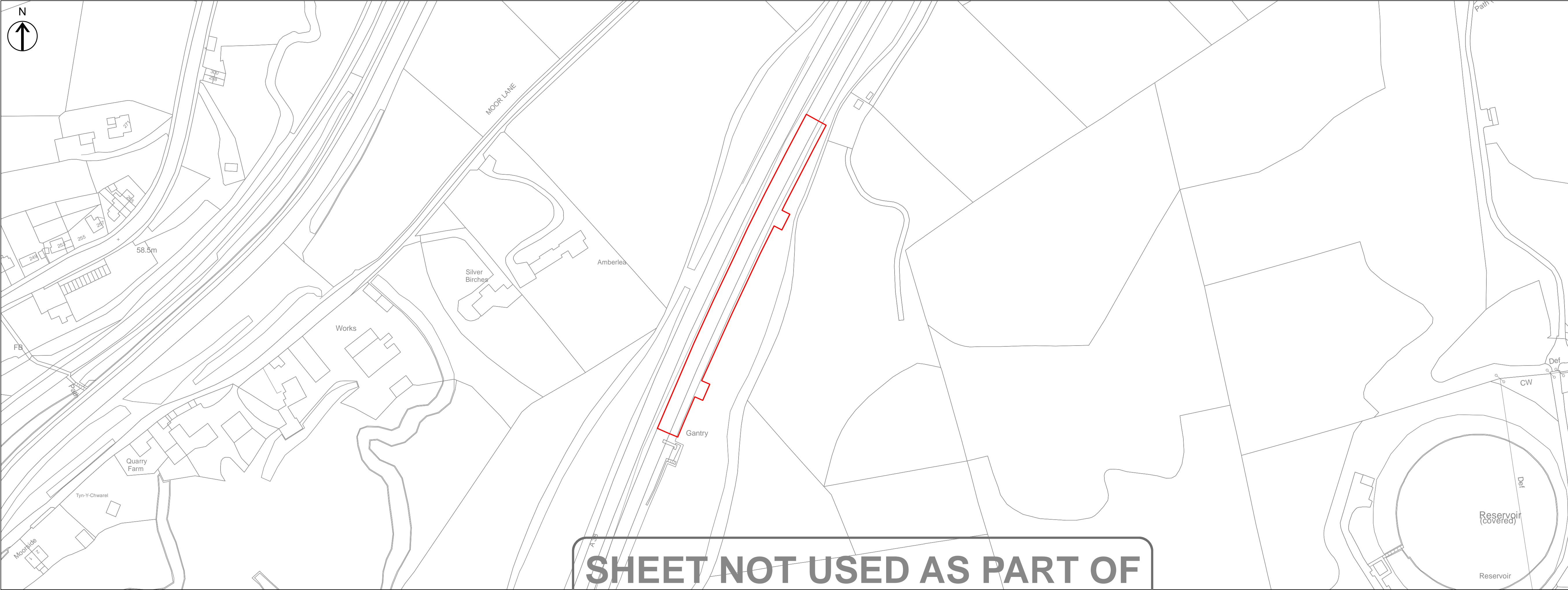

SHEET NOT USED AS PART OF  
THIS DRAWING SERIES

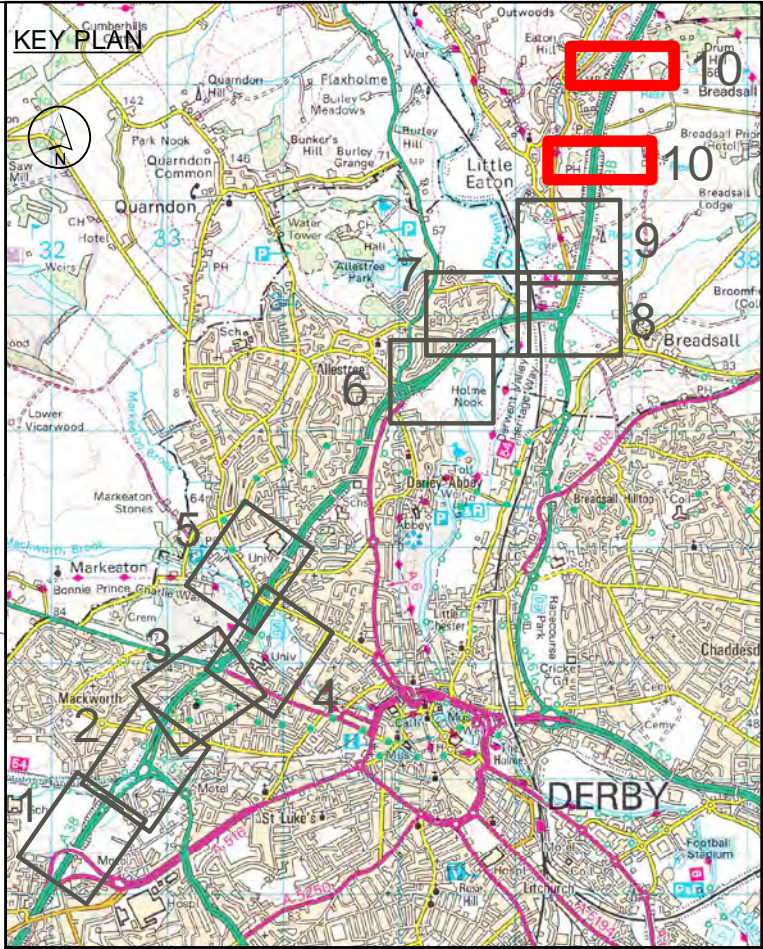

- NOTES
1. ALL DIMENSIONS IN METRES UNLESS STATED OTHERWISE.
  2. DO NOT SCALE FROM THIS DRAWING, USE ONLY PRINTED DIMENSIONS.
  3. ALL EASEMENTS, SERVITUDES AND PRIVATE RIGHTS ARE PROPOSED TO BE EXTINGUISHED ON LAND THAT IS TO BE ACQUIRED UNLESS STATED OTHERWISE IN THE BOOK OF REFERENCE.
  4. THIS DRAWING IS TO BE READ IN CONJUNCTION WITH ALL OTHER PLANS AND DOCUMENTATION, IN PARTICULAR THE WORK PLANS AND THE BOOK OF REFERENCE.

- LEGEND
- LIMITS OF LAND TO BE ACQUIRED OR USED PERMANENTLY OR TEMPORARILY (THE ORDER LIMITS)
  - 123 PLOT REFERENCE NUMBER (REFER TO BOOK OF REFERENCE FOR FURTHER INFORMATION)
  - LAND NOT INCLUDED WITHIN THE ORDER LIMITS
  - SPECIAL CATEGORY LAND - OPEN SPACE - LAND TO BE ACQUIRED PERMANENTLY
  - SPECIAL CATEGORY LAND - OPEN SPACE - LAND TO BE USED TEMPORARILY AND RIGHTS TO BE ACQUIRED PERMANENTLY
  - SPECIAL CATEGORY LAND - OPEN SPACE - LAND TO BE USED TEMPORARILY
  - SPECIAL CATEGORY LAND - REPLACEMENT LAND
  - FULL DCO PLOT EXTENT



First Issue	SM	CH	16/04/19	C01
Revision Details	By	Check	Date	Suffix
Purpose of Issue				
DCO APPLICATION				
Client Highways England Floor 5 Two Colmore Square 30 Colmore Circus Birmingham B4 6BN				
Development Consent Order Number TR010022				
Project Title A38 DERBY JUNCTIONS				
Drawing Title SPECIAL CATEGORY LAND PLANS REGULATION 5(2)(i) SHEET 10 OF 10				
Designed SM	Drawn LD	Checked CH	Approved SM	Date 16/04/19
Internal Project No. 60533462			Suitability D7	
Scale @ A1 1:1250			Zone Whole Scheme	
THIS DOCUMENT HAS BEEN PREPARED PURSUANT TO AND SUBJECT TO THE TERMS OF AECOM'S APPOINTMENT BY ITS CLIENT. AECOM ACCEPTS NO LIABILITY FOR ANY USE OF THIS DOCUMENT OTHER THAN BY ITS ORIGINAL CLIENT OR FOLLOWING AECOM'S EXPRESS AGREEMENT TO SUCH USE, AND ONLY FOR THE PURPOSES FOR WHICH IT WAS PREPARED AND PROVIDED.				
Drawing Number HE514503	Originator -ACM	Volume -DCO	Rev C01	
A38_SW_PR_ZZ		-DR-DC-9710		
Location	I Type	I Role	I Number	

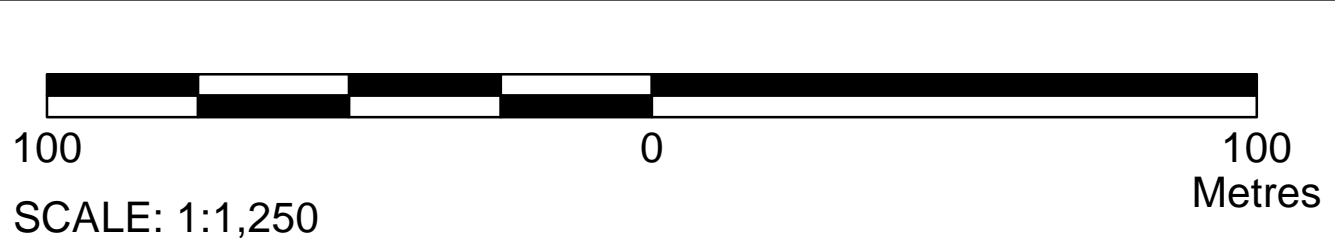

This map is based upon Ordnance Survey material with the permission of Ordnance Survey on behalf of the Controller of Her Majesty's Stationary Office © Crown copyright. Unauthorised reproduction infringes Crown copyright and may lead to prosecution or civil proceedings. Highways England 100030649 2019.