

A38 Derby Junctions
TR010022
Volume 2
2.5 Work Plans

Regulation 5(2)(j)

Planning Act 2008

Infrastructure Planning (Applications: Prescribed
Forms and Procedure) Regulations 2009

April 2019

Infrastructure Planning

Planning Act 2008

The Infrastructure Planning (Applications: Prescribed Forms and Procedure) Regulations 2009

A38 Derby Junctions Development Consent Order 202[]

Work Plans

Regulation Number	Regulation 5(2)(j)
Planning Inspectorate Scheme Reference	TR010022
Application Document Reference	2.5
Author	A38 Derby Junctions Project Team, Highways England

Version	Date	Status of Version
1	April 2019	DCO Application

Schedule of Plans included in this Application Document

Drawing Number	Drawing Title	Revision
HE514503-ACM-DCO-A38_SW_PR_ZZ-DR-DC-0010	WORKS PLANS REGULATION 5(2)(j) KEY PLAN	C01
HE514503-ACM-DCO-A38_SW_PR_ZZ-DR-DC-0011	WORKS PLANS REGULATION 5(2)(j) SHEET 1 OF 4	C01
HE514503-ACM-DCO-A38_SW_PR_ZZ-DR-DC-0012	WORKS PLANS REGULATION 5(2)(j) SHEET 2 OF 4	C01
HE514503-ACM-DCO-A38_SW_PR_ZZ-DR-DC-0013	WORKS PLANS REGULATION 5(2)(j) SHEET 3 OF 4	C01
HE514503-ACM-DCO-A38_SW_PR_ZZ-DR-DC-0014	WORKS PLANS REGULATION 5(2)(j) SHEET 4 OF 4	C01

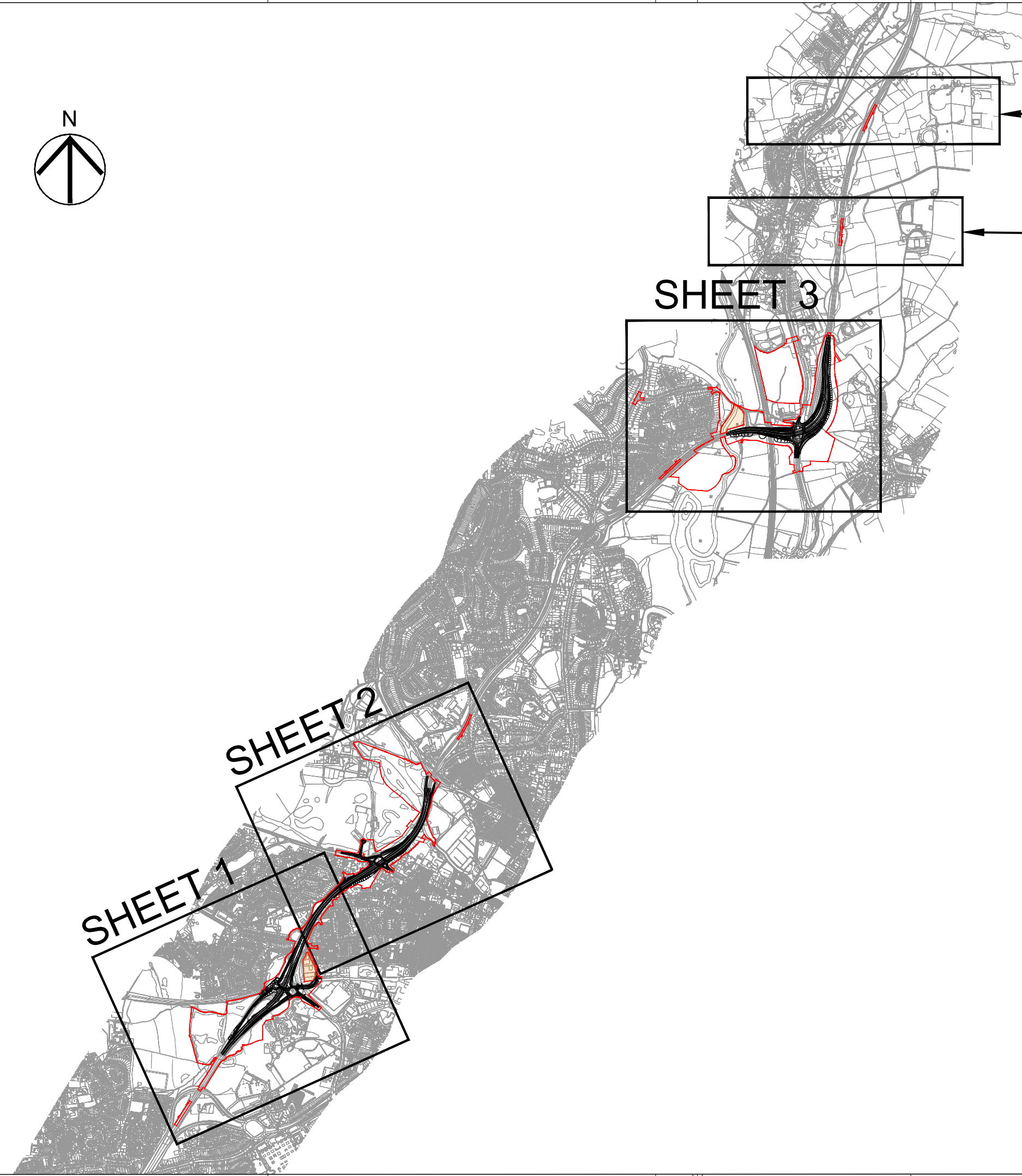

SHEET 4 -
INSET A

SHEET 3

SHEET 2

SHEET 1

- KEY:
- THE DESIGN
 - LIMITS OF LAND TO BE ACQUIRED OR USED PERMANENTLY OR TEMPORARILY
 - AREA NOT INCLUDED WITHIN DCO BOUNDARY

Drawing Title

**WORKS PLANS
REGULATION 5(2)(j)
KEY PLAN**

Drawing Number Highways England PIN	Originator	Volume	Rev
HE514503	-ACM	-DCO -	C01
A38_SW_PR_ZZ	-DR-DC-0010		
Location	Type	Role	Number

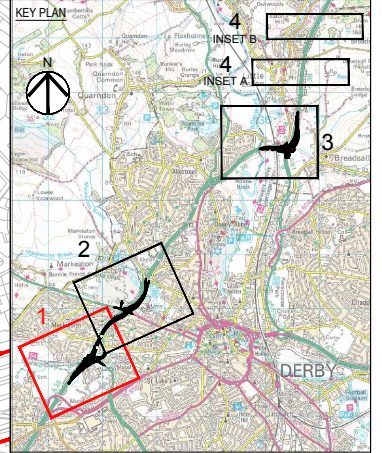

- NOTES**
1. THIS DRAWING IS TO BE READ IN CONJUNCTION WITH ALL OTHER RELEVANT DOCUMENTATION.
 2. DO NOT SCALE FROM THIS DRAWING, USE ONLY PRINTED DIMENSIONS.
 3. ALL DIMENSIONS IN METRES, ALL CHAINAGES, LEVELS AND COORDINATES ARE IN METRES UNLESS DEFINED OTHERWISE.

- KEY:**
- THE DESIGN
 - HIGHWAY WORK CENTRELINE (APPROX)
 - LIMITS OF LAND TO BE ACQUIRED OR USED PERMANENTLY OR TEMPORARILY
 - WORKS ITEM LIMIT OF DEVIATION
 - UTILITY DIVERSION CORRIDOR INCLUDING WORKS ITEM LIMIT OF DEVIATION
 - UTILITY DIVERSION CENTRELINE (APPROX)
 - HIGHWAY WORK LIMIT OF DEVIATION
 - ENVIRONMENTAL MITIGATION WORKS
 - AREA NOT INCLUDED WITHIN DCO BOUNDARY
 - PROPOSED CULVERT
 - PROPOSED WATERCOURSE
 - CONSTRUCTION COMPOUND AREA

First Issue	LE	GS	15/04/19	C01
Revision Details	By	Check	Date	Suffix

Purpose of issue
DCO APPLICATION

Client
Highways England
Floor 5
Two Colmore Square
38 Colmore Circus
Birmingham
B4 6BN



Development Consent Order Number
TR010022

Project Title
**A38
DERBY JUNCTIONS**

Drawing Title
**WORKS PLANS
REGULATION 5(2)(j)
SHEET 1 OF 4**

Designed GS	Drawn LE	Checked SW	Approved GS	Date 15/04/19
Internal Project No. 60533462			Suitability D7	
Scale @ A1 1:2500			Zone Whole Scheme	

THIS DOCUMENT HAS BEEN PREPARED PURSUANT TO AND SUBJECT TO THE TERMS OF AECOM'S APPOINTMENT BY ITS CLIENT. AECOM ACCEPTS NO LIABILITY FOR ANY USE OF THIS DOCUMENT OTHER THAN BY ITS ORIGINAL CLIENT OR FOLLOWING AECOM'S EXPRESS AGREEMENT TO SUCH USE, AND ONLY FOR THE PURPOSES FOR WHICH IT WAS PREPARED AND PROVIDED.

Drawing Number HE514503 -ACM	Originator -DCO-	Volume -DR-DC-0011	Revision C01
Location A38 SW_PR_ZZ	Type 1	Role 1	Number 1

Pre Date: 17 April 2019 12:42:00
This map is based upon Ordnance Survey material with the permission of Ordnance Survey on behalf of the Controller of Her Majesty's Stationery Office © Crown copyright. Unauthorised reproduction infringes Crown copyright and may lead to prosecution or civil proceedings. Highways England 100030649 2019.

This map is based upon Ordnance Survey material with the permission of Ordnance Survey on behalf of the Controller of Her Majesty's Stationery Office © Crown copyright. Unauthorised reproduction infringes Crown copyright and may lead to prosecution or civil proceedings. Highways England 100030649 2019.

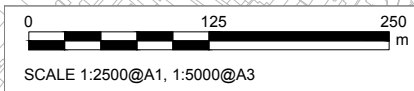

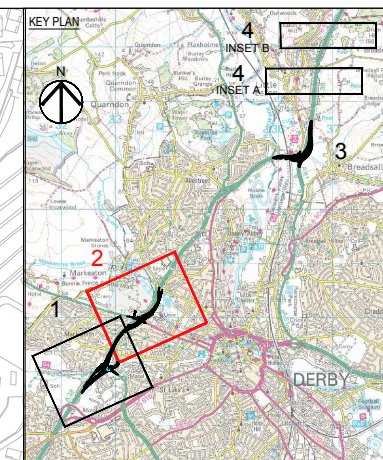

- NOTES**
1. THIS DRAWING IS TO BE READ IN CONJUNCTION WITH ALL OTHER RELEVANT DOCUMENTATION.
 2. DO NOT SCALE FROM THIS DRAWING, USE ONLY PRINTED DIMENSIONS.
 3. ALL DIMENSIONS IN METRES, ALL CHAINAGES, LEVELS AND COORDINATES ARE IN METRES UNLESS DEFINED OTHERWISE.

KEY:

-
- THE DESIGN
- HIGHWAY WORK CENTRELINE (APPROX)
- LIMITS OF LAND TO BE ACQUIRED OR USED PERMANENTLY OR TEMPORARILY
- WORKS ITEM LIMIT OF DEVIATION.
- UTILITY DIVERSION CORRIDOR INCLUDING WORKS ITEM LIMIT OF DEVIATION.
- UTILITY DIVERSION CENTRELINE (APPROX)
- HIGHWAY WORK LIMIT OF DEVIATION
- ENVIRONMENTAL MITIGATION WORKS
- AREA NOT INCLUDED WITHIN DCO BOUNDARY
- PROPOSED CULVERT
- PROPOSED WATERCOURSE
- CONSTRUCTION COMPOUND AREA

First Issue	LE / GS	16/04/19	C01
Revision Details	By / Check	Date	Suffix

DCO APPLICATION

Client
Highways England
Floor 5
Two Colmore Square
38 Colmore Circus
Birmingham
B4 6DN



Development Consent Order Number

TR010022

	Project Title
--	---------------

A38
DERBY JUNCTIONS

	Drawing Title
--	---------------

WORKS PLANS
REGULATION 5(2)(j)
SHEET 2 OF 4

Designed GS	Drawn LE	Checked SW	Approved GS	Date 15/04/19
----------------	-------------	---------------	----------------	------------------

GS	LE	SW	GS	13/04/19
Internal Project No. 60533462			Suitability D7	
Scale @ A1 1:2500			Zone Whole Scheme	

THIS DOCUMENT HAS BEEN PREPARED PURSUANT TO AND SUBJECT TO THE TERMS OF AECOM'S APPOINTMENT BY ITS CLIENT. AECOM ACCEPTS NO LIABILITY FOR ANY USE OF THIS DOCUMENT OTHER THAN BY ITS ORIGINAL CLIENT OR FOLLOWING AECOM'S EXPRESS AGREEMENT TO SUCH USE, AND ONLY FOR THE PURPOSES FOR WHICH IT WAS PREPARED AND PROVIDED.

Drawing Number Highways England PIN HE514503	I Originator -ACM	I Volume -DCO -	Rev C01
A38_SW_PR_ZZ	-DR-DC-0012		
Location	I Type	I Role I Number	

Print Date : 17 April 2019 12:42:40
File Name : C:\PWP\BCKING\AFCOM_FILM\LIKE M EVANS\SD461070\HF514503\ACMDC\CA38_SW_P8_77.D8.DC-0012

This map is based upon Ordnance Survey material with the permission of Ordnance Survey on behalf of the Controller of Her Majesty's Stationery Office © Crown copyright. Unauthorised reproduction infringes Crown copyright and may lead to prosecution or civil proceedings. Highways England 100030649 2019

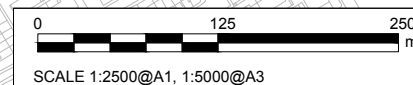

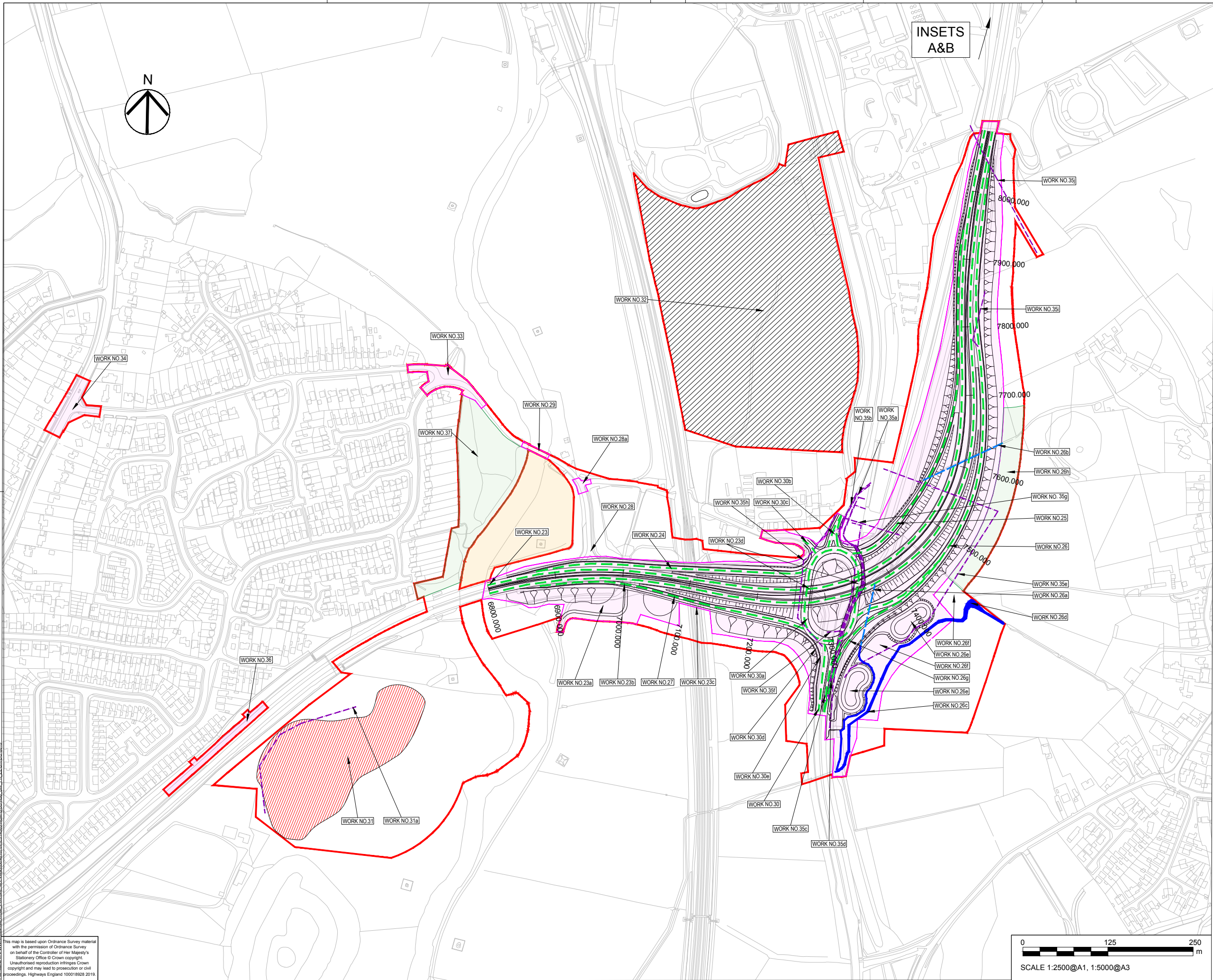

INSETS
A&B

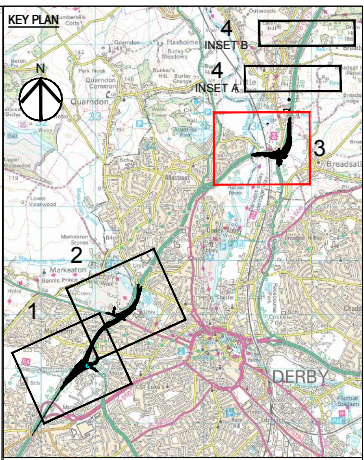

- NOTES
1. THIS DRAWING IS TO BE READ IN CONJUNCTION WITH ALL OTHER RELEVANT DOCUMENTATION.
 2. DO NOT SCALE FROM THIS DRAWING, USE ONLY PRINTED DIMENSIONS.
 3. ALL DIMENSIONS IN METRES, ALL CHAINAGES, LEVELS AND COORDINATES ARE IN METRES UNLESS DEFINED OTHERWISE.

- KEY:
- THE DESIGN
 - HIGHWAY WORK CENTRELINE (APPROX)
 - LIMITS OF LAND TO BE ACQUIRED OR USED PERMANENTLY OR TEMPORARILY
 - WORKS ITEM LIMIT OF DEVIATION
 - UTILITY DIVERSION CORRIDOR INCLUDING WORKS ITEM LIMIT OF DEVIATION
 - UTILITY DIVERSION CENTRELINE (APPROX)
 - HIGHWAY WORK LIMIT OF DEVIATION
 - ENVIRONMENTAL MITIGATION WORKS
 - AREA NOT INCLUDED WITHIN DCO BOUNDARY
 - PROPOSED CULVERT
 - PROPOSED WATERCOURSE
 - CONSTRUCTION COMPOUND AREA

First Issue	LE	16/04/19	C01
Revision Details	By	GS	Date
	Check		Suffix

Purpose of issue

DCO APPLICATION

Client
Highways England
Floor 5
Two Colmore Square
38 Colmore Circus
Birmingham
B4 6BN

**highways
england**

Development Consent Order Number

TR010022

Project Title

**A38
DERBY JUNCTIONS**

Drawing Title

**WORKS PLANS
REGULATION 5(2)(j)
SHEET 3 OF 4**

Designed GS	Drawn LE	Checked SW	Approved GS	Date 15/04/19
Internal Project No. 60533462			Suitability D7	
Scale @ A1 1:2500			Zone Whole Scheme	

THIS DOCUMENT HAS BEEN PREPARED PURSUANT TO AND SUBJECT TO THE TERMS OF ACOM'S APPOINTMENT BY ITS CLIENT. ACOM ACCEPTS NO LIABILITY FOR ANY USE OF THIS DOCUMENT OTHER THAN BY ITS ORIGINAL CLIENT OR FOLLOWING ACOM'S EXPRESS AGREEMENT TO SUCH USE, AND ONLY FOR THE PURPOSES FOR WHICH IT WAS PREPARED AND PROVIDED.

Drawing Number HE514503	Highways England PIN -ACM	Originator -DCO-	I Volume -DR-DC-0013	Rev C01
Location A38_SW_PR_ZZ	I Type I Role I Number			

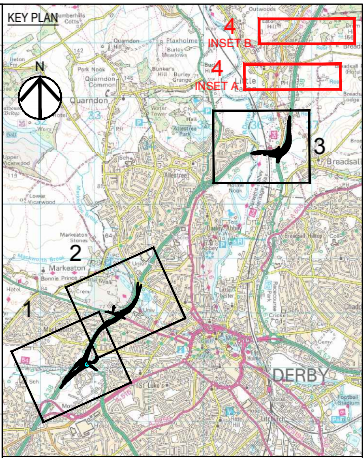
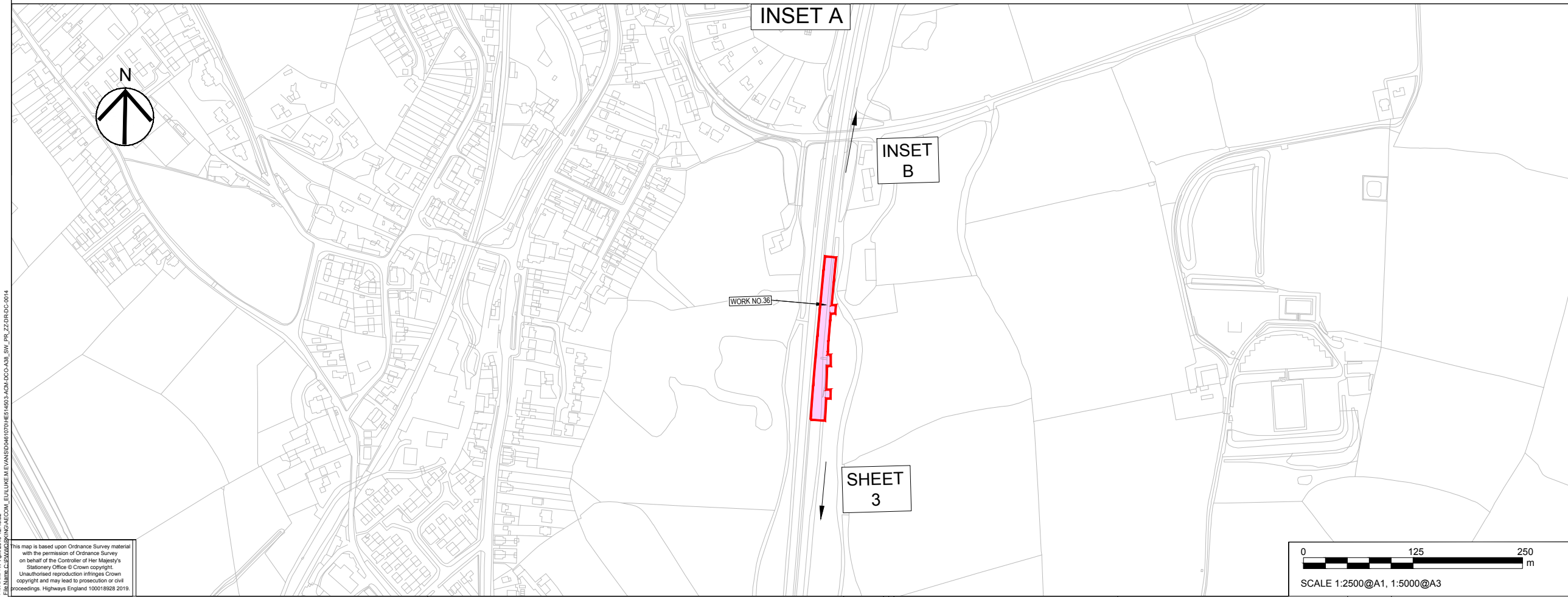
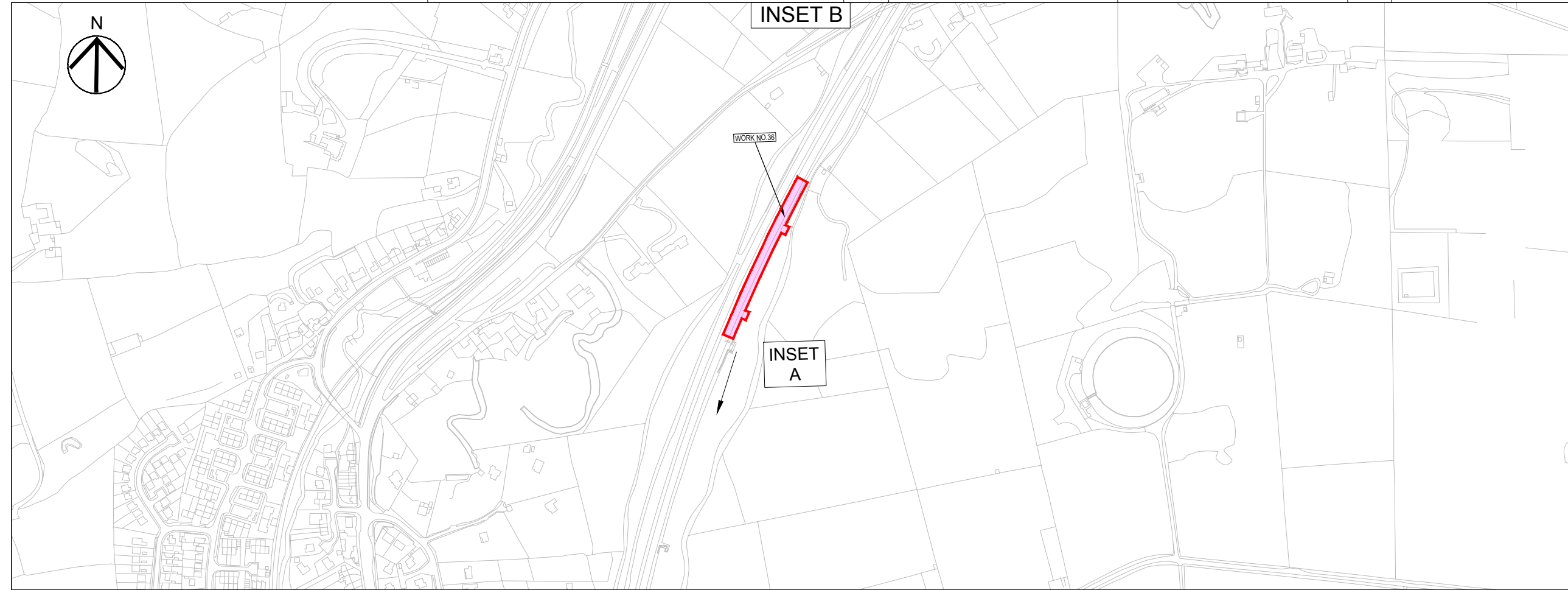

- NOTES
1. THIS DRAWING IS TO BE READ IN CONJUNCTION WITH ALL OTHER RELEVANT DOCUMENTATION.
 2. DO NOT SCALE FROM THIS DRAWING, USE ONLY PRINTED DIMENSIONS.
 3. ALL DIMENSIONS IN METRES, ALL CHAINAGES, LEVELS AND COORDINATES ARE IN METRES UNLESS DEFINED OTHERWISE.
- KEY:
- THE DESIGN
 - HIGHWAY WORK CENTRELINE (APPROX)
 - LIMITS OF LAND TO BE ACQUIRED OR USED PERMANENTLY OR TEMPORARILY
 - WORKS ITEM LIMIT OF DEVIATION
 - UTILITY DIVERSION CORRIDOR INCLUDING WORKS ITEM LIMIT OF DEVIATION
 - UTILITY DIVERSION CENTRELINE (APPROX)
 - HIGHWAY WORK LIMIT OF DEVIATION
 - ENVIRONMENTAL MITIGATION WORKS
 - AREA NOT INCLUDED WITHIN DCO BOUNDARY
 - PROPOSED CULVERT
 - PROPOSED WATERCOURSE
 - CONSTRUCTION COMPOUND AREA

First Issue	LE	16/04/19	C01
Revision Details	By	Date	Suffix
	Check		

Purpose of issue

DCO APPLICATION

Client

Highways England

Floor 5

Two Colmore Square

38 Colmore Circus

Birmingham

B4 6BN



Development Consent Order Number

TR010022

Project Title

A38

DERBY JUNCTIONS

Drawing Title

WORKS PLANS

REGULATION 5(2)(j)

SHEET 4 OF 4

Designed	Drawn	Checked	Approved	Date
GS	LE	SW	GS	15/04/19

Internal Project No.	Suitability
60533462	D7
Scale @ A1	Zone
1:2500	Whole Scheme

THIS DOCUMENT HAS BEEN PREPARED PURSUANT TO AND SUBJECT TO THE TERMS OF AECOM'S APPOINTMENT BY ITS CLIENT. AECOM ACCEPTS NO LIABILITY FOR ANY USE OF THIS DOCUMENT OTHER THAN BY ITS ORIGINAL CLIENT OR FOLLOWING AECOM'S EXPRESS AGREEMENT TO SUCH USE, AND ONLY FOR THE PURPOSES FOR WHICH IT WAS PREPARED AND PROVIDED.

Drawing Number	Highways England PIN	Originator	Volume	Rev
HE514503	-ACM	-DCO-		
A38_SW_PR_ZZ	-DR-DC-0014			
Location	Type	Role	Number	
				C01

This map is based upon Ordnance Survey material with the permission of Ordnance Survey on behalf of the Controller of Her Majesty's Stationery Office © Crown copyright. Unauthorised reproduction infringes Crown copyright and may lead to prosecution or civil proceedings. Highways England 100018928 2019.

