

File: K:\New\p06\60533462 - A38 GIS\GIS02\_Maps\00 Environmental Statement\DCO Template\TR010022\_A38 Environmental Statement\_Figure 2.5, 2.6 and 2.7.mxd

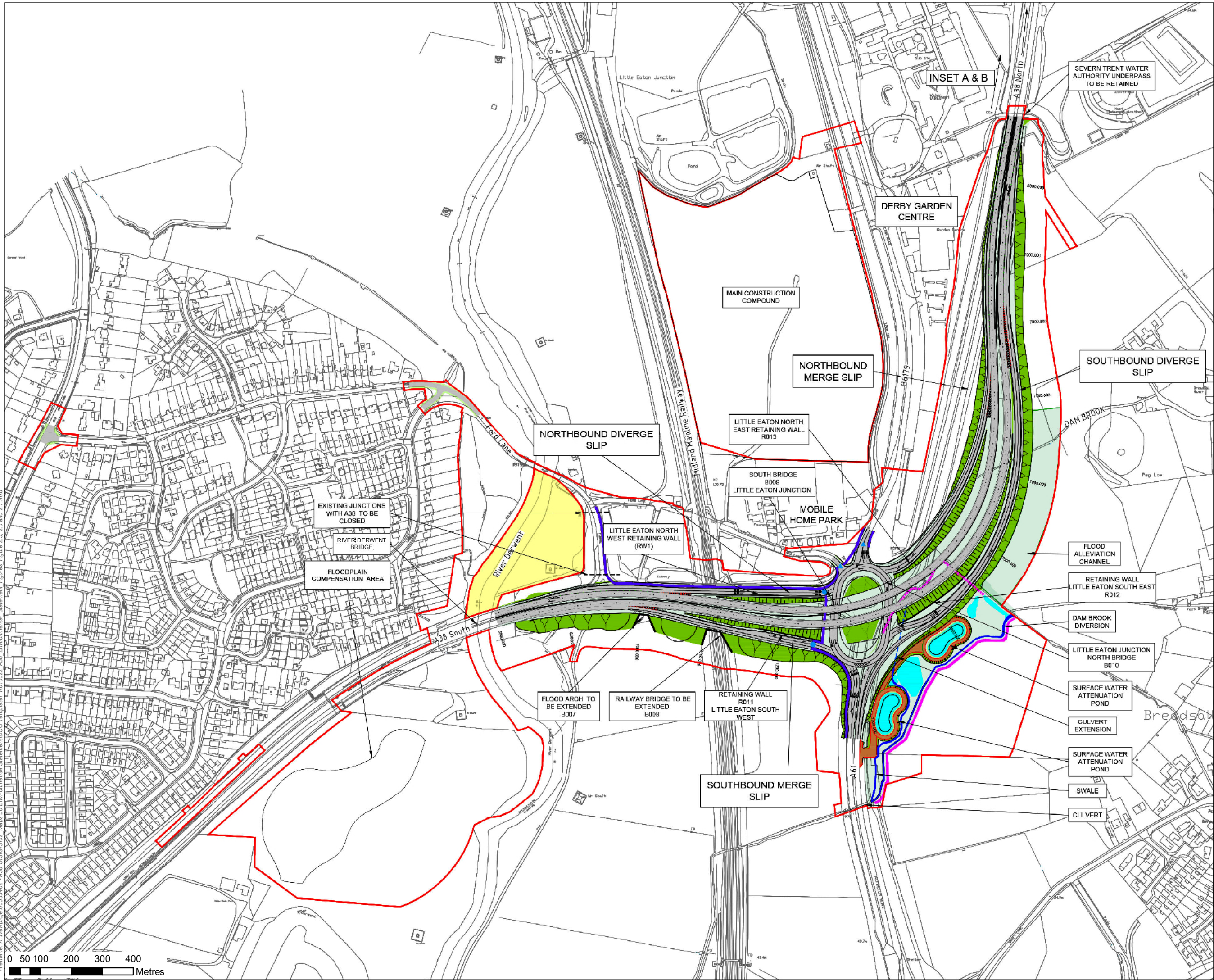

#### NOTES

1. THIS DRAWING IS TO BE READ IN CONJUNCTION WITH ALL OTHER RELEVANT DOCUMENTATION.
2. DO NOT SCALE FROM THIS DRAWING, USE ONLY PRINTED DIMENSIONS.
3. ALL DIMENSIONS IN METRES, ALL CHAINAGES, LEVELS AND COORDINATES ARE IN METRES UNLESS DEFINED OTHERWISE.

#### LEGEND

- The Design
- Limits of Land to be acquired or used permanently or temporarily
- Proposed Footway/Cycleway
- Proposed Footway
- Public Right of Way Diversion
- Existing Right of Way to be stopped up
- Area Not Included within the DCO Boundary
- Proposed Controlled Crossing
- Proposed Un-Controlled Crossing
- Embankment
- Cuttings
- Access Track
- Combined Access track & Footway/Cway
- Environmental Mitigation
- Highway to be stopped up
- Proposed Culvert
- Streams

FIRST ISSUE	GB	SW	01/04/19	C01
Revision Details	By	Check	Date	Suffix

Purpose of Issue  
DCO APPLICATION

Client  
Highways England  
Floor 5  
Two Colmore Square  
38 Colmore Circus  
Birmingham  
B4 6BN



Development Consent Order Number  
TR010022

Project Title  
A38  
DERBY JUNCTIONS

Drawing Title  
FIGURE 2.7  
LITTLE EATON JUNCTION  
GENERAL ARRANGEMENT

Designed SW	Drawn GB	Checked SW	Approved SW	Date 01/04/19
Internal Project No 60533462	Suitability D7			
Scale @ A3 1:11,000	Zone A38			

THIS DOCUMENT HAS BEEN PREPARED PURSUANT TO AND SUBJECT TO THE TERMS OF AECOM'S APPOINTMENT BY ITS CLIENT. AECOM ACCEPTS NO LIABILITY FOR ANY USE OF THIS DOCUMENT OTHER THAN BY ITS ORIGINAL CLIENT OR FOLLOWING AECOM'S EXPRESS AGREEMENT TO SUCH USE, AND ONLY FOR THE PURPOSES FOR WHICH IT WAS PREPARED AND PROVIDED.

Drawing Number HE514503 -ACM	Originator -EGN-	Volume -DR-LE-0151	Rev C01
A38 SW_PR_ZZ			