

Filename: K:\Newpodge\60533462 - A38 GIS\GIS102_Maps\00 Environmental Statement\DCO Template\TR010022_A38 Environmental Statement_Figures 10.5.mxd

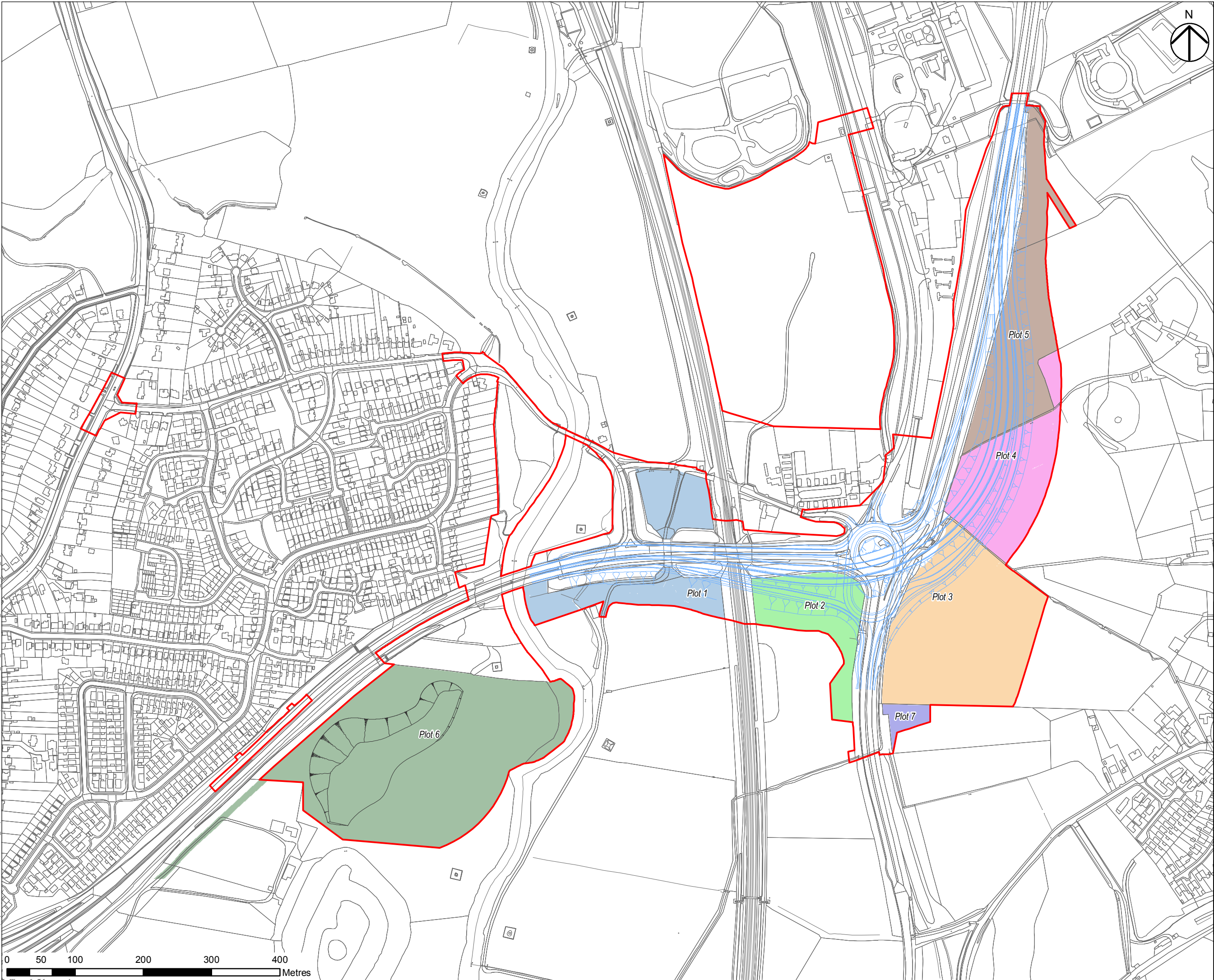

NOTES

- 1.THIS DRAWING IS TO BE READ IN CONJUNCTION WITH ALL OTHER RELEVANT DOCUMENTATION.
- 2.DO NOT SCALE FROM THIS DRAWING, USE ONLY PRINTED DIMENSIONS.
- 3.ALL DIMENSIONS IN METRES, ALL CHAINAGES, LEVELS AND COORDINATES ARE IN METRES UNLESS DEFINED OTHERWISE.

LEGEND

- SCHEME BOUNDARY
- THE SCHEME
- PROPOSED FLOODPLAIN COMPENSATION AREA
- AGRICULTURAL LAND HOLDINGS AFFECTED BY THE SCHEME
 - PLOT 1
 - PLOT 2
 - PLOT 3
 - PLOT 4
 - PLOT 5
 - PLOT 6
 - PLOT 7

FIRST ISSUE	GB	SW	27/03/19	C01
Revision Details	By	Check	Date	Suffix

Purpose of Issue
DCO APPLICATION

Client
Highways England
Floor 5
Two Colmore Square
38 Colmore Circus
Birmingham
B4 6BN



Development Consent Order Number
TR010022

Project Title
A38
DERBY JUNCTIONS

Drawing Title
FIGURE 10.5
LITTLE EATON JUNCTION
AGRICULTURAL LAND HOLDINGS
AFFECTED BY THE SCHEME

Designed SW	Drawn GB	Checked SW	Approved SW	Date 27/03/19
Internal Project No 60533462			Suitability D7	
Scale @ A3 1:5,000			Zone A38	

THIS DOCUMENT HAS BEEN PREPARED PURSUANT TO AND SUBJECT TO THE TERMS OF AECOM'S APPOINTMENT BY ITS CLIENT. AECOM ACCEPTS NO LIABILITY FOR ANY USE OF THIS DOCUMENT OTHER THAN BY ITS ORIGINAL CLIENT OR FOLLOWING AECOM'S EXPRESS AGREEMENT TO SUCH USE, AND ONLY FOR THE PURPOSES FOR WHICH IT WAS PREPARED AND PROVIDED.

Drawing Number Highways England Pin	Originator	Volume	Rev
HE514503 -ACM	-EGN-		C01
A38_SW_PR_ZZ	-DR-LE-0045		
Location	Type	Role	Number