

**A38 Derby Junctions**  
**TR010022**  
**Volume 2**

**2.3 (b) Special Category Land Plans**

Regulation 5(2)(i)

Planning Act 2008

Infrastructure Planning (Applications: Prescribed  
Forms and Procedure) Regulations 2009

November 2019

Infrastructure Planning

Planning Act 2008

**The Infrastructure Planning  
(Applications: Prescribed Forms  
and Procedure) Regulations 2009**

**A38 Derby Junctions**  
Development Consent Order 202[ ]

---

**Special Category Land Plans**

---

<b>Regulation Number</b>	Regulation 5(2)(i)
<b>Planning Inspectorate Scheme Reference</b>	TR010022
<b>Application Document Reference</b>	2.3(b)
<b>Author</b>	A38 Derby Junctions Project Team, Highways England

<b>Version</b>	<b>Date</b>	<b>Status of Version</b>
3	November 2019	Deadline 2 Submission

Schedule of Plans included in this Application Document

Drawing Number	Drawing Title	Revision
HE514503-ACM-DCO-A38_SW_PR_ZZ-DR-DC-9700	SPECIAL CATEGORY LAND PLANS REGULATION 5(2)(i) KEY PLAN	C02
HE514503-ACM-DCO-A38_SW_PR_ZZ-DR-DC-9701	SPECIAL CATEGORY LAND PLANS REGULATION 5(2)(i) SHEET 1 OF 10	C02
HE514503-ACM-DCO-A38_SW_PR_ZZ-DR-DC-9702	SPECIAL CATEGORY LAND PLANS REGULATION 5(2)(i) SHEET 2 OF 10	C02
HE514503-ACM-DCO-A38_SW_PR_ZZ-DR-DC-9703	SPECIAL CATEGORY LAND PLANS REGULATION 5(2)(i) SHEET 3 OF 10	C02
HE514503-ACM-DCO-A38_SW_PR_ZZ-DR-DC-9704	SPECIAL CATEGORY LAND PLANS REGULATION 5(2)(i) SHEET 4 OF 10	C02
HE514503-ACM-DCO-A38_SW_PR_ZZ-DR-DC-9705	SPECIAL CATEGORY LAND PLANS REGULATION 5(2)(i) SHEET 5 OF 10	C02
HE514503-ACM-DCO-A38_SW_PR_ZZ-DR-DC-9706	SPECIAL CATEGORY LAND PLANS REGULATION 5(2)(i) SHEET 6 OF 10	C02
HE514503-ACM-DCO-A38_SW_PR_ZZ-DR-DC-9707	SPECIAL CATEGORY LAND PLANS REGULATION 5(2)(i) SHEET 7 OF 10	C02
HE514503-ACM-DCO-A38_SW_PR_ZZ-DR-DC-9708	SPECIAL CATEGORY LAND PLANS REGULATION 5(2)(i) SHEET 8 OF 10	C02
HE514503-ACM-DCO-A38_SW_PR_ZZ-DR-DC-9709	SPECIAL CATEGORY LAND PLANS REGULATION 5(2)(i) SHEET 9 OF 10	C02
HE514503-ACM-DCO-A38_SW_PR_ZZ-DR-DC-9710	SPECIAL CATEGORY LAND PLANS REGULATION 5(2)(i) SHEET 10 OF 10	C02



Plot Date: 16 April 2019 16:46:47  
File Name: G:\CAD\_IT\++GIS COMMISSION DIRECTORY\A38 Derby - 3020\4 - Special Category Land Plans\HE514503-ACM-DCO-A38\_SW\_PR\_ZZ-DR-DC-9700.mxd

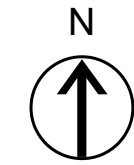

This map is based upon Ordnance Survey material with the permission of Ordnance Survey on behalf of the Controller of Her Majesty's Stationary Office © Crown copyright. Unauthorised reproduction infringes Crown copyright and may lead to prosecution or civil proceedings. Highways England 100030649 2019.

- NOTES
1. ALL DIMENSIONS IN METRES UNLESS STATED OTHERWISE.
  2. DO NOT SCALE FROM THIS DRAWING. USE ONLY PRINTED DIMENSIONS.
  3. ALL EASEMENTS, SERVITUDES AND PRIVATE RIGHTS ARE PROPOSED TO BE EXTINGUISHED ON LAND THAT IS TO BE ACQUIRED UNLESS STATED OTHERWISE IN THE BOOK OF REFERENCE.
  4. THIS DRAWING IS TO BE READ IN CONJUNCTION WITH ALL OTHER PLANS AND DOCUMENTATION. IN PARTICULAR THE WORK PLANS AND THE BOOK OF REFERENCE.

- LEGEND
- LIMITS OF LAND TO BE ACQUIRED OR USED PERMANENTLY OR TEMPORARILY (THE ORDER LIMITS)
  - AREA NOT INCLUDED WITHIN THE ORDER LIMITS

First Issue	SM	CH	16/04/19	C01
Revision Details	By	Check	Date	Suffix

Purpose of issue  
**DCO APPLICATION**

Client  
**Highways England**  
Floor 2  
Two Colmore Square  
30 Colmore Circus  
Birmingham  
B4 6BN



Development Consent Order Number  
**TR010022**

Project Title  
**A38  
DERBY JUNCTIONS**

Drawing Title  
**SPECIAL CATEGORY  
LAND PLANS  
REGULATION 5(2)(i)  
KEY PLAN**

Designed SM	Drawn LD	Checked CH	Approved SM	Date 18/11/19
Internal Project No. 60533462		Suitability D7		
Scale @ A1 NTS		Zone Whole Scheme		

THIS DOCUMENT HAS BEEN PREPARED PURSUANT TO AND SUBJECT TO THE TERMS OF AECOM'S APPOINTMENT BY ITS CLIENT. AECOM ACCEPTS NO LIABILITY FOR ANY USE OF THIS DOCUMENT OTHER THAN BY ITS ORIGINAL CLIENT OR FOLLOWING AECOM'S EXPRESS AGREEMENT TO SUCH USE, AND ONLY FOR THE PURPOSES FOR WHICH IT WAS PREPARED AND PROVIDED

Drawing Number Highways England PIN <b>HE514503</b>	Originator <b>-ACM</b>	Volume <b>-DCO</b>	Rev <b>C01</b>
A38_SW_PR_ZZ		-DR-DC-9700	
Location	Type	Role	Number



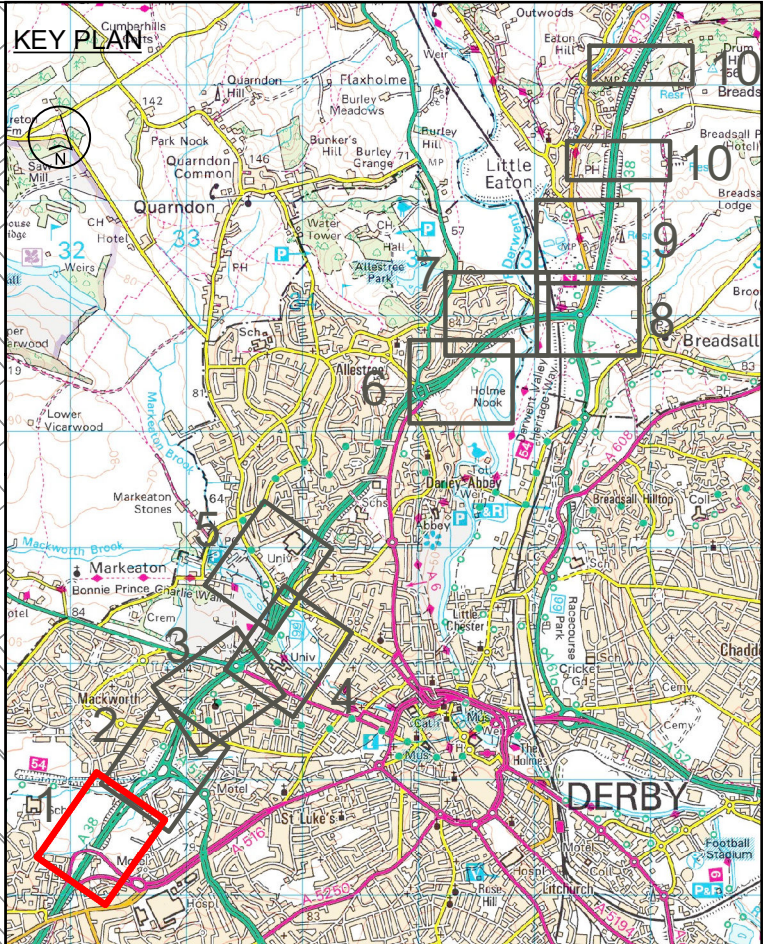
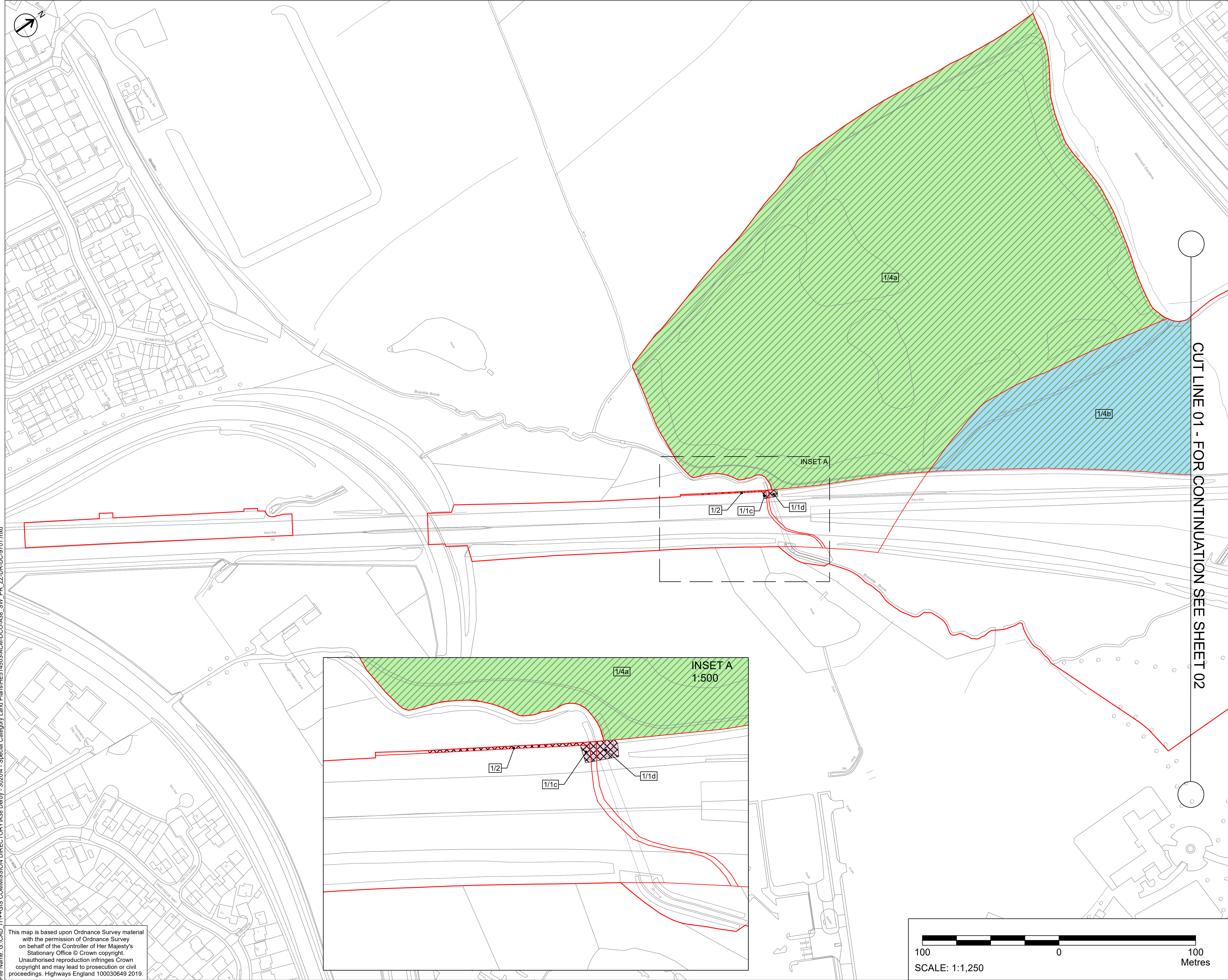

- NOTES
1. ALL DIMENSIONS IN METRES UNLESS STATED OTHERWISE.
  2. DO NOT SCALE FROM THIS DRAWING, USE ONLY PRINTED DIMENSIONS.
  3. ALL EASEMENTS, SERVITUDES AND PRIVATE RIGHTS ARE PROPOSED TO BE EXTINGUISHED ON LAND THAT IS TO BE ACQUIRED UNLESS STATED OTHERWISE IN THE BOOK OF REFERENCE.
  4. THIS DRAWING IS TO BE READ IN CONJUNCTION WITH ALL OTHER PLANS AND DOCUMENTATION, IN PARTICULAR THE WORK PLANS AND THE BOOK OF REFERENCE.

- LEGEND
- LIMITS OF LAND TO BE ACQUIRED OR USED PERMANENTLY OR TEMPORARILY (THE ORDER LIMITS)
  - 123 PLOT REFERENCE NUMBER (REFER TO BOOK OF REFERENCE FOR FURTHER INFORMATION)
  - LAND NOT INCLUDED WITHIN THE ORDER LIMITS
  - SPECIAL CATEGORY LAND - OPEN SPACE - LAND TO BE ACQUIRED PERMANENTLY
  - SPECIAL CATEGORY LAND - OPEN SPACE - LAND TO BE ACQUIRED PERMANENTLY AND RETAINED FOR USE AS OPEN SPACE
  - SPECIAL CATEGORY LAND - OPEN SPACE - LAND TO BE USED TEMPORARILY AND RIGHTS TO BE ACQUIRED PERMANENTLY
  - SPECIAL CATEGORY LAND - OPEN SPACE - LAND TO BE USED TEMPORARILY
  - SPECIAL CATEGORY LAND - REPLACEMENT LAND

Post Acceptance Amendments	SM	JB	17/06/19	C02
First Issue	SM	CH	16/04/19	C01
Revision Details	By	Check	Date	Suffix

Purpose of issue  
**DCO APPLICATION**

Client  
**Highways England**  
Floor 5  
Two Colmore Square  
30 Colmore Circus  
Birmingham  
B4 6BN



Development Consent Order Number  
**TR010022**

Project Title  
**A38  
DERBY JUNCTIONS**

Drawing Title  
**SPECIAL CATEGORY  
LAND PLANS  
REGULATION 5(2)(i)  
SHEET 1 OF 10**

Designed SM	Drawn LD	Checked CH	Approved SM	Date 18/11/19
Internal Project No. 60533462		Suitability D7		
Scale @ A1 1:1250		Zone Whole Scheme		

THIS DOCUMENT HAS BEEN PREPARED PURSUANT TO AND SUBJECT TO THE TERMS OF AECOM'S APPOINTMENT BY ITS CLIENT. AECOM ACCEPTS NO LIABILITY FOR ANY USE OF THIS DOCUMENT OTHER THAN BY ITS ORIGINAL CLIENT OR FOLLOWING AECOM'S EXPRESS AGREEMENT TO SUCH USE, AND ONLY FOR THE PURPOSES FOR WHICH IT WAS PREPARED AND PROVIDED.

Drawing Number HE514503	Originator -ACM	Volume -DCO	Rev C02
A38_SW_PR_ZZ	-ACM	-DR-DC-9701	
Location	Type	Role	Number

This map is based upon Ordnance Survey material with the permission of Ordnance Survey on behalf of the Controller of Her Majesty's Stationary Office © Crown copyright. Unauthorised reproduction infringes Crown copyright and may lead to prosecution or civil proceedings. Highways England 100030649 2019.





Plot Date: 17 June 2019 15:16:52  
File Name: G:\CAD\_1711\GIS COMMISSION DIRECTORY\A38 Derby - 302014 - Special Category Land Plans\HE514503-ACM-DCO-A38\_SW\_PR\_ZZ-DR-DC-9702.mxd

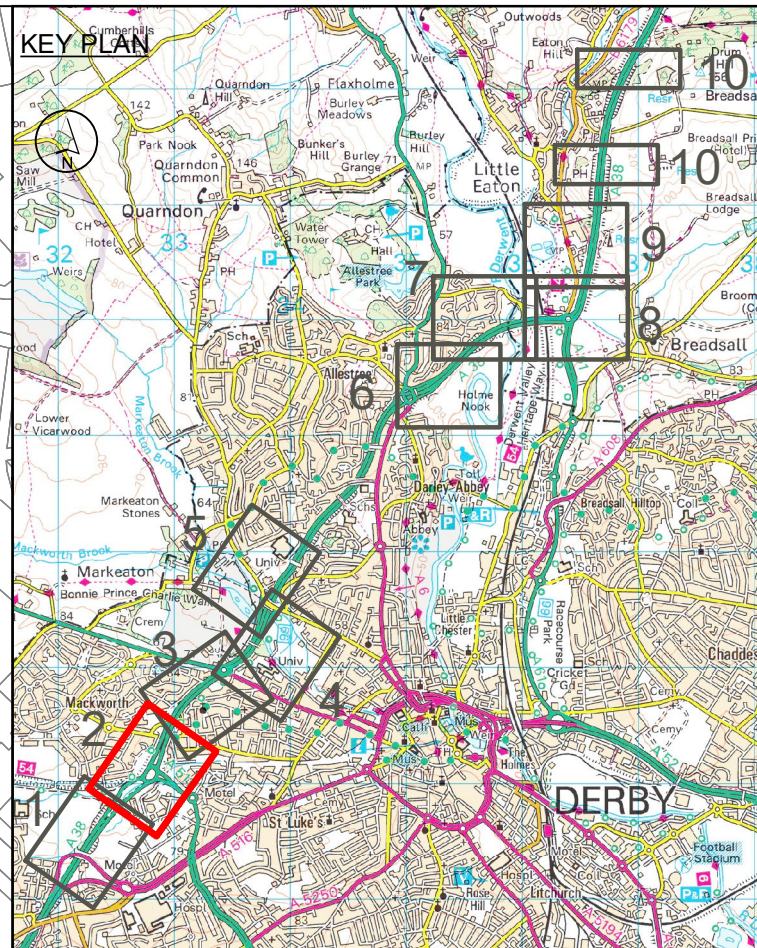
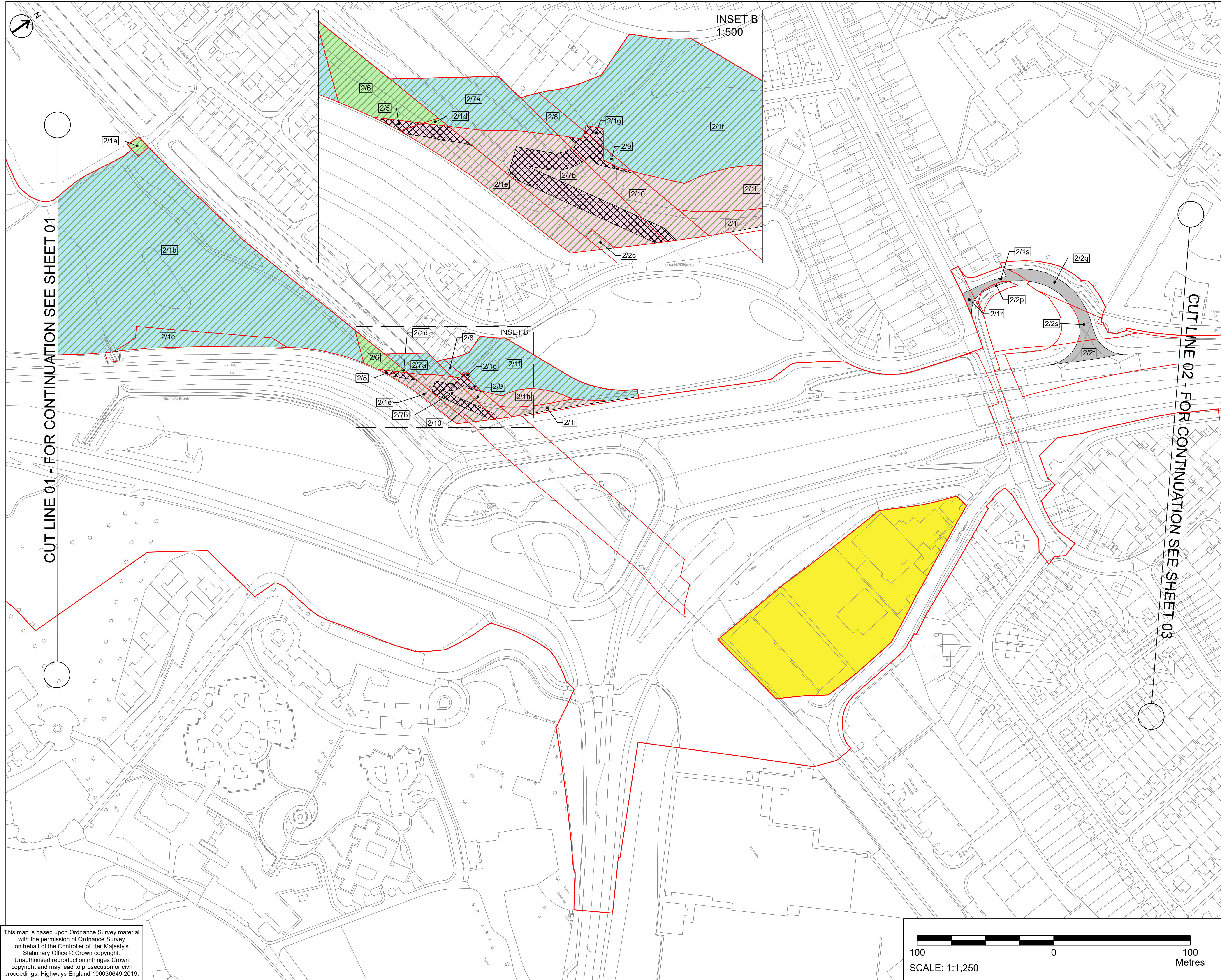

- NOTES
1. ALL DIMENSIONS IN METRES UNLESS STATED OTHERWISE.
  2. DO NOT SCALE FROM THIS DRAWING, USE ONLY PRINTED DIMENSIONS.
  3. ALL EASEMENTS, SERVITUDES AND PRIVATE RIGHTS ARE PROPOSED TO BE EXTINGUISHED ON LAND THAT IS TO BE ACQUIRED UNLESS STATED OTHERWISE IN THE BOOK OF REFERENCE.
  4. THIS DRAWING IS TO BE READ IN CONJUNCTION WITH ALL OTHER PLANS AND DOCUMENTATION, IN PARTICULAR THE WORK PLANS AND THE BOOK OF REFERENCE.

- LEGEND
- LIMITS OF LAND TO BE ACQUIRED OR USED PERMANENTLY OR TEMPORARILY (THE ORDER LIMITS)
  - PLOT REFERENCE NUMBER (REFER TO BOOK OF REFERENCE FOR FURTHER INFORMATION)
  - LAND NOT INCLUDED WITHIN THE ORDER LIMITS
  - SPECIAL CATEGORY LAND - OPEN SPACE - LAND TO BE ACQUIRED PERMANENTLY
  - SPECIAL CATEGORY LAND - OPEN SPACE - LAND TO BE ACQUIRED PERMANENTLY AND RETAINED FOR USE AS OPEN SPACE
  - SPECIAL CATEGORY LAND - OPEN SPACE - LAND TO BE ACQUIRED PERMANENTLY AND RIGHTS TO BE USED TEMPORARILY
  - SPECIAL CATEGORY LAND - OPEN SPACE - LAND TO BE USED TEMPORARILY
  - SPECIAL CATEGORY LAND - REPLACEMENT LAND

Post Acceptance Amendments	LD	JB	17/06/19	C02
First Issue	SM	CH	16/04/19	C01
Revision Details	By	Check	Date	Suffix

Purpose of issue  
**DCO APPLICATION**

Client  
**Highways England**  
Floor 5  
Two Colmore Square  
30 Colmore Circus  
Birmingham  
B4 6BN



Development Consent Order Number  
**TR010022**

Project Title  
**A38  
DERBY JUNCTIONS**

Drawing Title  
**SPECIAL CATEGORY  
LAND PLANS  
REGULATION 5(2)(i)  
SHEET 2 OF 10**

Designed SM	Drawn LD	Checked CH	Approved SM	Date 17/06/19
Internal Project No. 60533462		Suitability D7		
Scale @ A1 1:1250		Zone Whole Scheme		

THIS DOCUMENT HAS BEEN PREPARED PURSUANT TO AND SUBJECT TO THE TERMS OF AECOM'S APPOINTMENT BY ITS CLIENT. AECOM ACCEPTS NO LIABILITY FOR ANY USE OF THIS DOCUMENT OTHER THAN BY ITS ORIGINAL CLIENT OR FOLLOWING AECOM'S EXPRESS AGREEMENT TO SUCH USE, AND ONLY FOR THE PURPOSES FOR WHICH IT WAS PREPARED AND PROVIDED.

Drawing Number HE514503	Originator -ACM	Volume -DCO	Rev C02
A38_SW_PR_ZZ	-DR-DC-9702		
Location	Type	Role	Number

This map is based upon Ordnance Survey material with the permission of Ordnance Survey on behalf of the Controller of Her Majesty's Stationary Office © Crown copyright. Unauthorised reproduction infringes Crown copyright and may lead to prosecution or civil proceedings. Highways England 100030649 2019.

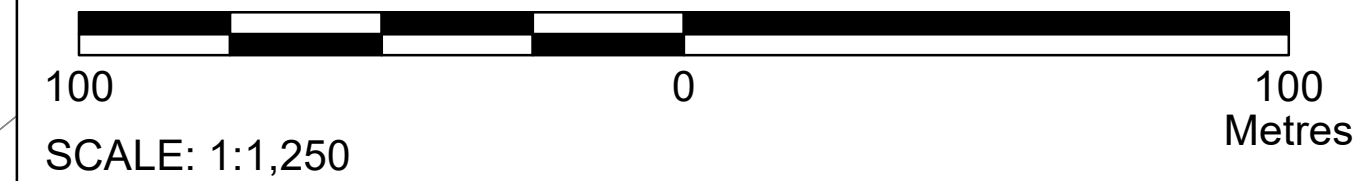



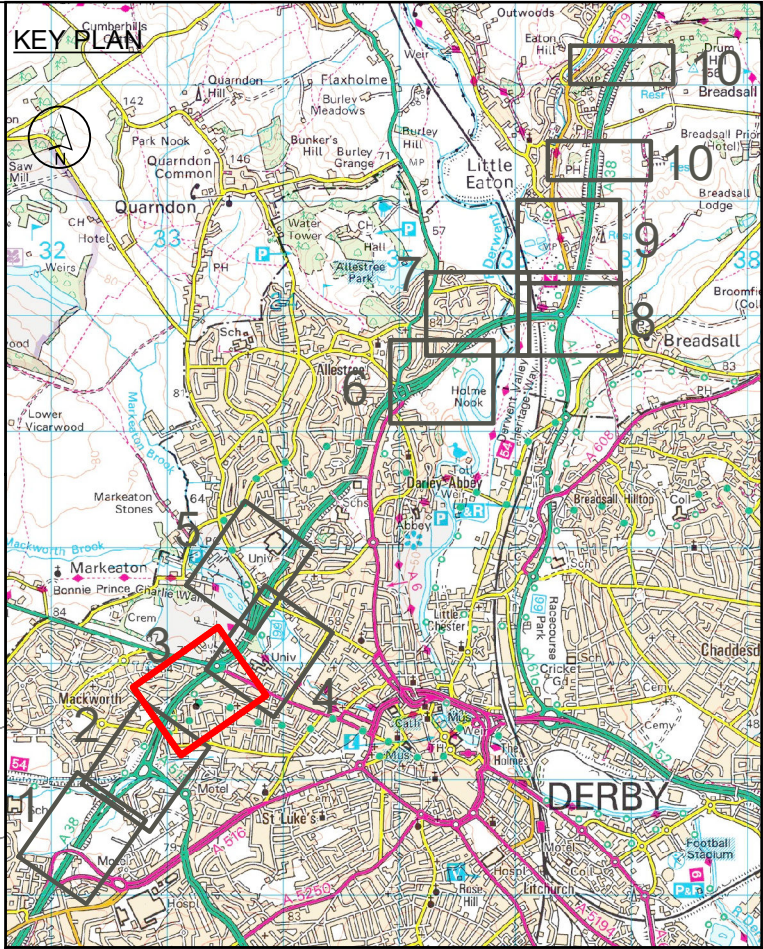
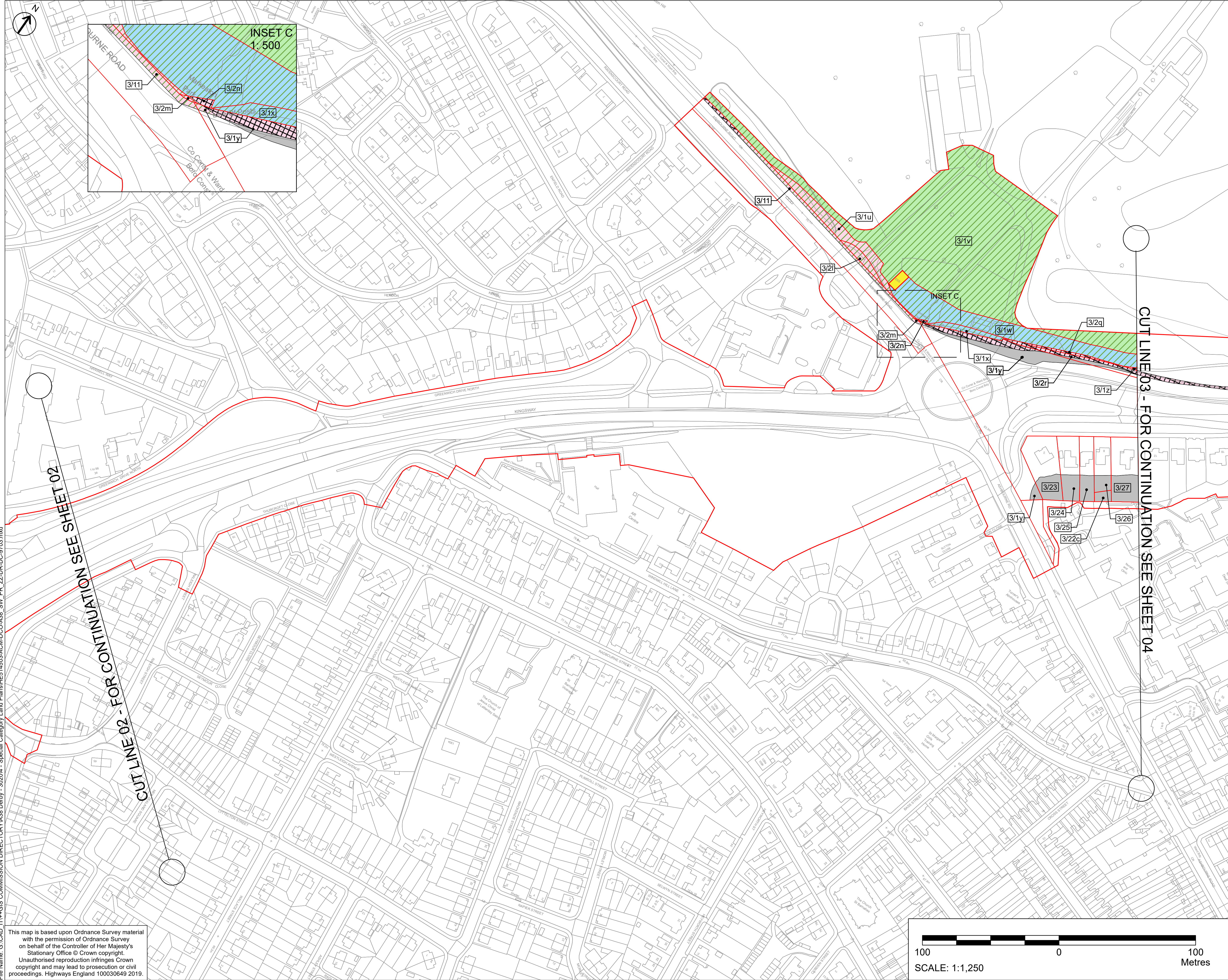

- NOTES
1. ALL DIMENSIONS IN METRES UNLESS STATED OTHERWISE.
  2. DO NOT SCALE FROM THIS DRAWING, USE ONLY PRINTED DIMENSIONS.
  3. ALL EASEMENTS, SERVITUDES AND PRIVATE RIGHTS ARE PROPOSED TO BE EXTINGUISHED ON LAND THAT IS TO BE ACQUIRED UNLESS STATED OTHERWISE IN THE BOOK OF REFERENCE.
  4. THIS DRAWING IS TO BE READ IN CONJUNCTION WITH ALL OTHER PLANS AND DOCUMENTATION, IN PARTICULAR THE WORK PLANS AND THE BOOK OF REFERENCE.

- LEGEND
- LIMITS OF LAND TO BE ACQUIRED OR USED PERMANENTLY OR TEMPORARILY (THE ORDER LIMITS)
  - 123 PLOT REFERENCE NUMBER (REFER TO BOOK OF REFERENCE FOR FURTHER INFORMATION)
  - LAND NOT INCLUDED WITHIN THE ORDER LIMITS
  - SPECIAL CATEGORY LAND - OPEN SPACE - LAND TO BE ACQUIRED PERMANENTLY
  - SPECIAL CATEGORY LAND - OPEN SPACE - LAND TO BE ACQUIRED PERMANENTLY AND RETAINED FOR USE AS OPEN SPACE
  - SPECIAL CATEGORY LAND - OPEN SPACE - LAND TO BE USED TEMPORARILY AND RIGHTS TO BE ACQUIRED PERMANENTLY
  - SPECIAL CATEGORY LAND - OPEN SPACE - LAND TO BE USED TEMPORARILY
  - SPECIAL CATEGORY LAND - REPLACEMENT LAND

Post Acceptance Amendments	SM	JB	17/06/19	C02
First Issue	SM	CH	16/04/19	C01
Revision Details	By	Check	Date	Suffix

Purpose of issue

DCO APPLICATION

Client  
**Highways England**  
Floor 5  
Two Colmore Square  
30 Colmore Circus  
Birmingham  
B4 6BN



Development Consent Order Number  
**TR010022**

Project Title  
**A38  
DERBY JUNCTIONS**

Drawing Title  
**SPECIAL CATEGORY  
LAND PLANS  
REGULATION 5(2)(i)  
SHEET 3 OF 10**

Designed SM	Drawn LD	Checked CH	Approved SM	Date 17/06/19
Internal Project No. 60533462				Suitability D7
Scale @ A1 1:1250				Zone Whole Scheme

THIS DOCUMENT HAS BEEN PREPARED PURSUANT TO AND SUBJECT TO THE TERMS OF AECOM'S APPOINTMENT BY ITS CLIENT. AECOM ACCEPTS NO LIABILITY FOR ANY USE OF THIS DOCUMENT OTHER THAN BY ITS ORIGINAL CLIENT OR FOLLOWING AECOM'S EXPRESS AGREEMENT TO SUCH USE, AND ONLY FOR THE PURPOSES FOR WHICH IT WAS PREPARED AND PROVIDED.

Drawing Number HE514503	Originator -ACM	Volume -DCO	Rev C02
A38_SW_PR_ZZ	-DR-DC-9703		
Location	Type	Role	Number

This map is based upon Ordnance Survey material with the permission of Ordnance Survey on behalf of the Controller of Her Majesty's Stationary Office © Crown copyright. Unauthorised reproduction infringes Crown copyright and may lead to prosecution or civil proceedings. Highways England 100030649 2019.





Plot Date: 17 June 2019 17:16:06  
File Name: G:\CAD\_IT\+GJS COMMISSION DIRECTORY\A38 Derby - 302014 - Special Category Land Plans\HE514503-ACM-DCO-A38\_SW\_PR\_ZZ-DR-DC-9704.mxd

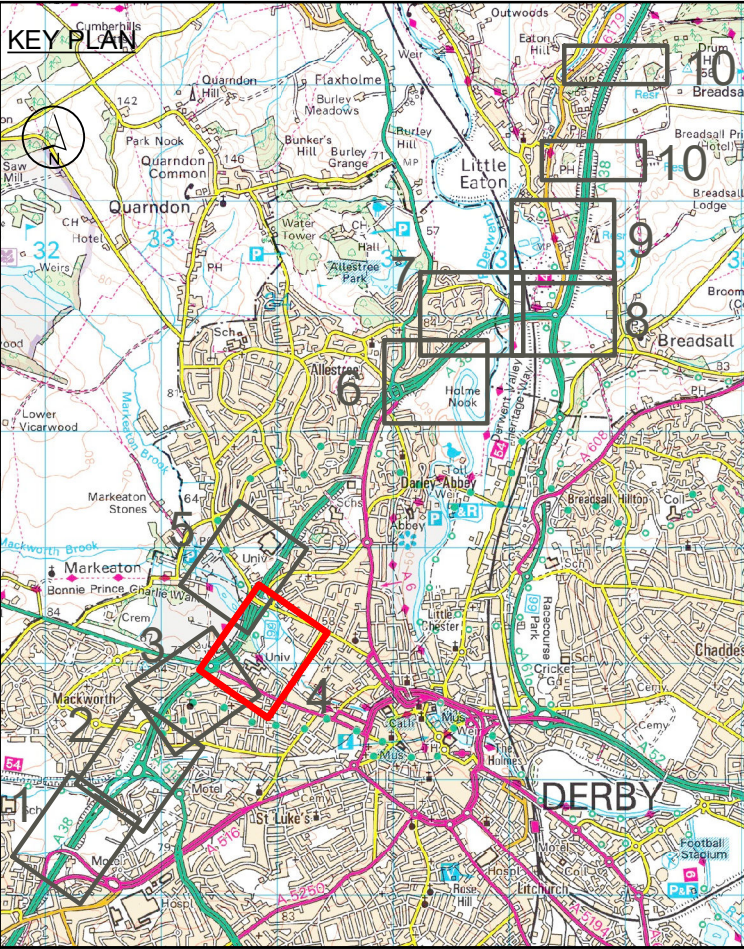

- NOTES
1. ALL DIMENSIONS IN METRES UNLESS STATED OTHERWISE.
  2. DO NOT SCALE FROM THIS DRAWING, USE ONLY PRINTED DIMENSIONS.
  3. ALL EASEMENTS, SERVITUDES AND PRIVATE RIGHTS ARE PROPOSED TO BE EXTINGUISHED ON LAND THAT IS TO BE ACQUIRED UNLESS STATED OTHERWISE IN THE BOOK OF REFERENCE.
  4. THIS DRAWING IS TO BE READ IN CONJUNCTION WITH ALL OTHER PLANS AND DOCUMENTATION, IN PARTICULAR THE WORK PLANS AND THE BOOK OF REFERENCE.

- LEGEND
- LIMITS OF LAND TO BE ACQUIRED OR USED PERMANENTLY OR TEMPORARILY (THE ORDER LIMITS)
  - PLOT REFERENCE NUMBER (REFER TO BOOK OF REFERENCE FOR FURTHER INFORMATION)
  - LAND NOT INCLUDED WITHIN THE ORDER LIMITS
  - SPECIAL CATEGORY LAND - OPEN SPACE - LAND TO BE ACQUIRED PERMANENTLY
  - SPECIAL CATEGORY LAND - OPEN SPACE - LAND TO BE ACQUIRED PERMANENTLY AND RETAINED FOR USE AS OPEN SPACE
  - SPECIAL CATEGORY LAND - OPEN SPACE - LAND TO BE USED TEMPORARILY AND RIGHTS TO BE ACQUIRED PERMANENTLY
  - SPECIAL CATEGORY LAND - OPEN SPACE - LAND TO BE USED TEMPORARILY
  - SPECIAL CATEGORY LAND - REPLACEMENT LAND

Post Acceptance Amendments	SM	JB	17/06/19	C02
First Issue	SM	CH	16/04/19	C01
Revision Details	By	Check	Date	Suffix

Purpose of issue  
**DCO APPLICATION**

Client  
**Highways England**  
Floor 5  
Two Colmore Square  
30 Colmore Circus  
Birmingham  
B4 6BN



Development Consent Order Number  
**TR010022**

Project Title  
**A38  
DERBY JUNCTIONS**

Drawing Title  
**SPECIAL CATEGORY  
LAND PLANS  
REGULATION 5(2)(i)  
SHEET 4 OF 10**

Designed SM	Drawn LD	Checked CH	Approved SM	Date 18/11/19
Internal Project No. 60533462	Suitability D7	Scale @ A1 1:1250	Zone Whole Scheme	

THIS DOCUMENT HAS BEEN PREPARED PURSUANT TO AND SUBJECT TO THE TERMS OF AECOM'S APPOINTMENT BY ITS CLIENT. AECOM ACCEPTS NO LIABILITY FOR ANY USE OF THIS DOCUMENT OTHER THAN BY ITS ORIGINAL CLIENT OR FOLLOWING AECOM'S EXPRESS AGREEMENT TO SUCH USE, AND ONLY FOR THE PURPOSES FOR WHICH IT WAS PREPARED AND PROVIDED.

Drawing Number HE514503	Originator -ACM	Volume -DCO	Rev C02
A38_SW_PR_ZZ	-DR-DC-9704		
Location	Type	Role	Number

This map is based upon Ordnance Survey material with the permission of Ordnance Survey on behalf of the Controller of Her Majesty's Stationary Office © Crown copyright. Unauthorised reproduction infringes Crown copyright and may lead to prosecution or civil proceedings. Highways England 100030649 2019.

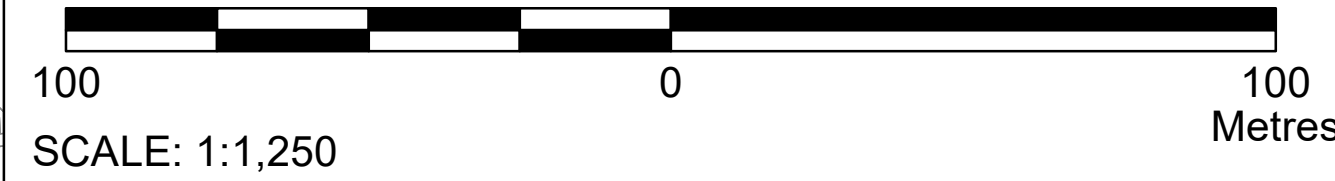



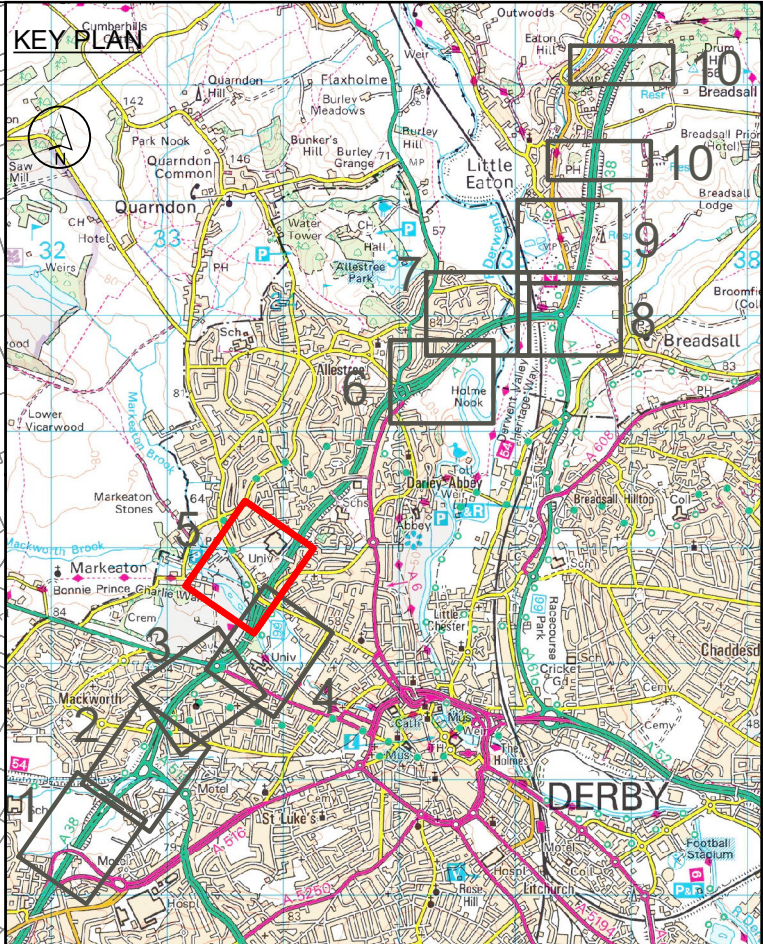
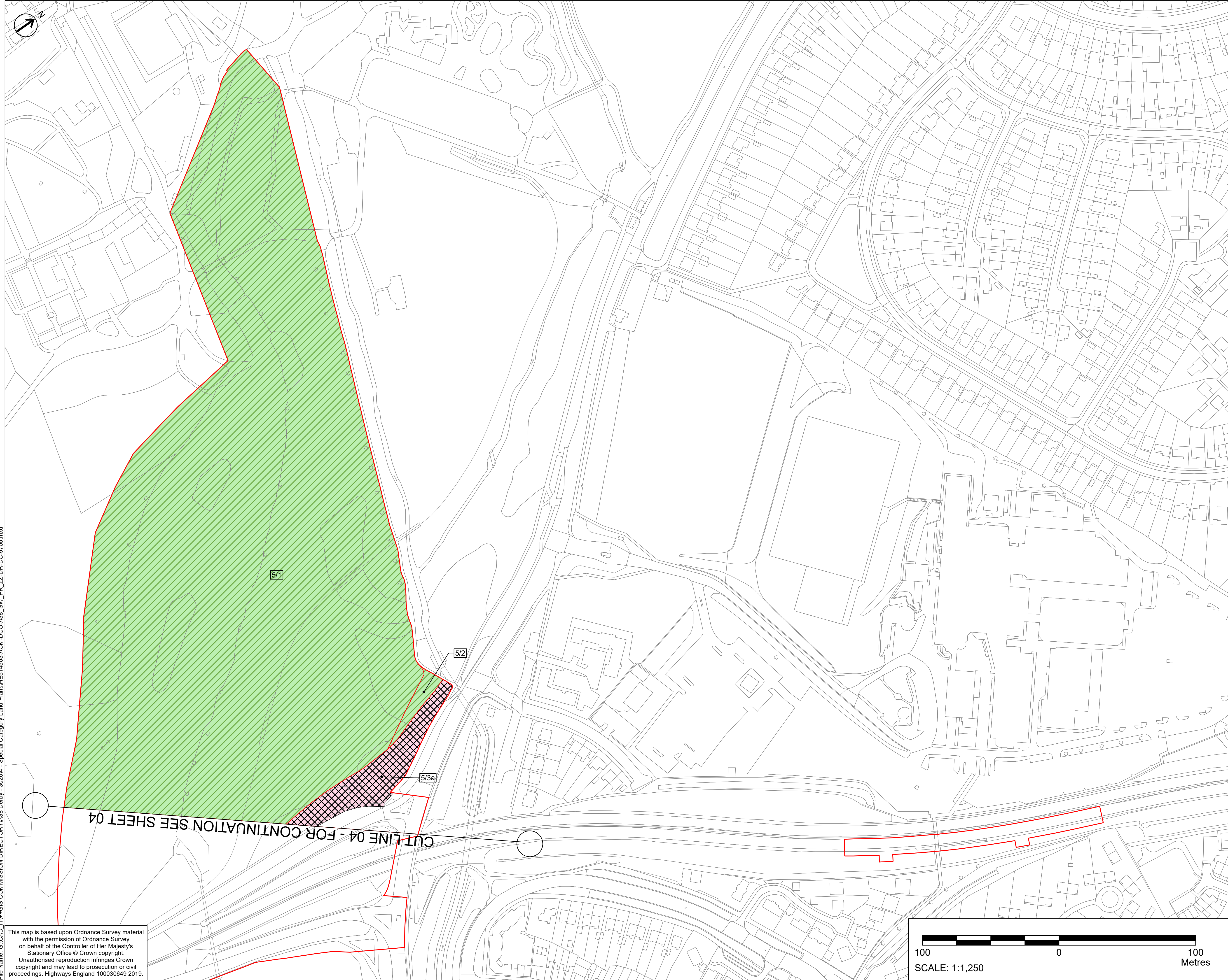

- NOTES**
1. ALL DIMENSIONS IN METRES UNLESS STATED OTHERWISE.
  2. DO NOT SCALE FROM THIS DRAWING, USE ONLY PRINTED DIMENSIONS.
  3. ALL EASEMENTS, SERVITUDES AND PRIVATE RIGHTS ARE PROPOSED TO BE EXTINGUISHED ON LAND THAT IS TO BE ACQUIRED UNLESS STATED OTHERWISE IN THE BOOK OF REFERENCE.
  4. THIS DRAWING IS TO BE READ IN CONJUNCTION WITH ALL OTHER PLANS AND DOCUMENTATION, IN PARTICULAR THE WORK PLANS AND THE BOOK OF REFERENCE.

- LEGEND**
- LIMITS OF LAND TO BE ACQUIRED OR USED PERMANENTLY OR TEMPORARILY (THE ORDER LIMITS)
  - 123 PLOT REFERENCE NUMBER (REFER TO BOOK OF REFERENCE FOR FURTHER INFORMATION)
  - LAND NOT INCLUDED WITHIN THE ORDER LIMITS
  - SPECIAL CATEGORY LAND - OPEN SPACE - LAND TO BE ACQUIRED PERMANENTLY
  - SPECIAL CATEGORY LAND - OPEN SPACE - LAND TO BE ACQUIRED PERMANENTLY AND RETAINED FOR USE AS OPEN SPACE
  - SPECIAL CATEGORY LAND - OPEN SPACE - LAND TO BE USED TEMPORARILY AND RIGHTS TO BE ACQUIRED PERMANENTLY
  - SPECIAL CATEGORY LAND - OPEN SPACE - LAND TO BE USED TEMPORARILY
  - SPECIAL CATEGORY LAND - REPLACEMENT LAND

Post Acceptance Amendments	SM	JD	17/06/19	C02
First Issue	SM	CH	16/04/19	C01
Revision Details	By	Check	Date	Suffix

**DCO APPLICATION**

Client  
**Highways England**  
Floor 5  
Two Colmore Square  
30 Colmore Circus  
Birmingham  
B4 6BN



Development Consent Order Number  
**TR010022**

Project Title  
**A38  
DERBY JUNCTIONS**

Drawing Title  
**SPECIAL CATEGORY  
LAND PLANS  
REGULATION 5(2)(i)  
SHEET 5 OF 10**

Designed SM	Drawn LD	Checked CH	Approved SM	Date 17/06/19
Internal Project No. 60533462			Suitability D7	
Scale @ A1 1:1250			Zone Whole Scheme	

THIS DOCUMENT HAS BEEN PREPARED PURSUANT TO AND SUBJECT TO THE TERMS OF AECOM'S APPOINTMENT BY ITS CLIENT. AECOM ACCEPTS NO LIABILITY FOR ANY USE OF THIS DOCUMENT OTHER THAN BY ITS ORIGINAL CLIENT OR FOLLOWING AECOM'S EXPRESS AGREEMENT TO SUCH USE, AND ONLY FOR THE PURPOSES FOR WHICH IT WAS PREPARED AND PROVIDED.

Drawing Number HE514503	Originator -ACM	Volume -DCO	Rev C02
A38_SW_PR_ZZ	-DR-DC-9705		
Location	Type	Role	Number

This map is based upon Ordnance Survey material with the permission of Ordnance Survey on behalf of the Controller of Her Majesty's Stationary Office © Crown copyright. Unauthorised reproduction infringes Crown copyright and may lead to prosecution or civil proceedings. Highways England 100030649 2019.

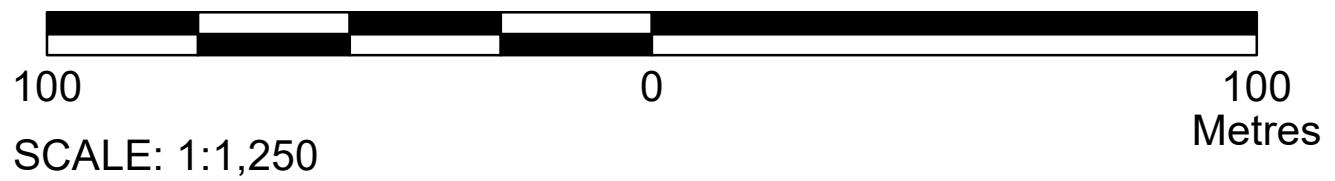





CUTLINE 05 - FOR CONTINUATION SEE SHEET 07

SHEET NOT USED AS PART OF  
THIS DRAWING SERIES

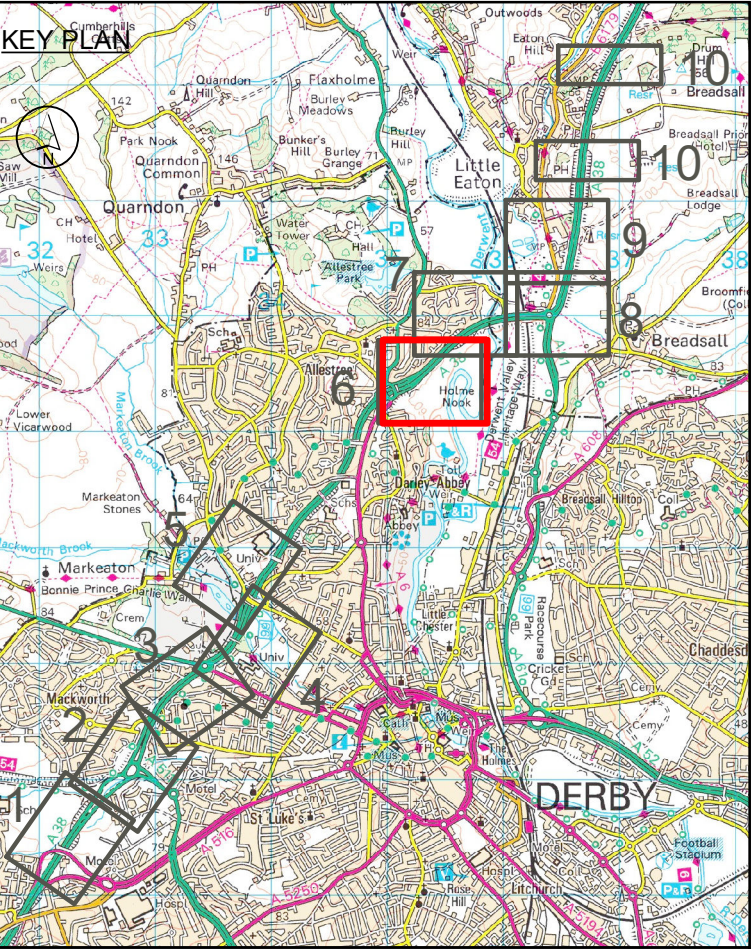

- NOTES
1. ALL DIMENSIONS IN METRES UNLESS STATED OTHERWISE.
  2. DO NOT SCALE FROM THIS DRAWING, USE ONLY PRINTED DIMENSIONS.
  3. ALL EASEMENTS, SERVITUDES AND PRIVATE RIGHTS ARE PROPOSED TO BE EXTINGUISHED ON LAND THAT IS TO BE ACQUIRED UNLESS STATED OTHERWISE IN THE BOOK OF REFERENCE.
  4. THIS DRAWING IS TO BE READ IN CONJUNCTION WITH ALL OTHER PLANS AND DOCUMENTATION, IN PARTICULAR THE WORK PLANS AND THE BOOK OF REFERENCE.

- LEGEND
- LIMITS OF LAND TO BE ACQUIRED OR USED PERMANENTLY OR TEMPORARILY (THE ORDER LIMITS)
  - PLOT REFERENCE NUMBER (REFER TO BOOK OF REFERENCE FOR FURTHER INFORMATION)
  - LAND NOT INCLUDED WITHIN THE ORDER LIMITS
  - SPECIAL CATEGORY LAND - OPEN SPACE - LAND TO BE ACQUIRED PERMANENTLY
  - SPECIAL CATEGORY LAND - OPEN SPACE - LAND TO BE ACQUIRED PERMANENTLY AND RETAINED FOR USE AS OPEN SPACE
  - SPECIAL CATEGORY LAND - OPEN SPACE - LAND TO BE USED TEMPORARILY AND RIGHTS TO BE ACQUIRED PERMANENTLY
  - SPECIAL CATEGORY LAND - OPEN SPACE - LAND TO BE USED TEMPORARILY
  - SPECIAL CATEGORY LAND - REPLACEMENT LAND

Post Acceptance Amendments	SM	JB	17/06/19	C02
First Issue	SM	CH	16/04/19	C01
Revision Details	By	Check	Date	Suffix

Purpose of issue  
**DCO APPLICATION**

Client  
**Highways England**  
Floor 5  
Two Colmore Square  
30 Colmore Circus  
Birmingham  
B4 6BN



Development Consent Order Number  
**TR010022**

Project Title  
**A38  
DERBY JUNCTIONS**

Drawing Title  
**SPECIAL CATEGORY  
LAND PLANS  
REGULATION 5(2)(i)  
SHEET 6 OF 10**

Designed SM	Drawn LD	Checked CH	Approved SM	Date 17/06/19
Internal Project No. 60533462			Suitability D7	
Scale @ A1 1:1250			Zone Whole Scheme	

THIS DOCUMENT HAS BEEN PREPARED PURSUANT TO AND SUBJECT TO THE TERMS OF AECOM'S APPOINTMENT BY ITS CLIENT. AECOM ACCEPTS NO LIABILITY FOR ANY USE OF THIS DOCUMENT OTHER THAN BY ITS ORIGINAL CLIENT OR FOLLOWING AECOM'S EXPRESS AGREEMENT TO SUCH USE, AND ONLY FOR THE PURPOSES FOR WHICH IT WAS PREPARED AND PROVIDED.

Drawing Number HE514503	Originator -ACM	Volume -DCO	Rev C02
A38_SW_PR_ZZ	-DR-DC-9706		
Location	I Type	I Role	I Number

100 0 100  
Metres  
SCALE: 1:1,250

This map is based upon Ordnance Survey material with the permission of Ordnance Survey on behalf of the Controller of Her Majesty's Stationary Office © Crown copyright. Unauthorised reproduction infringes Crown copyright and may lead to prosecution or civil proceedings. Highways England 100030649 2019.

Plot Date: 18 June 2019 09:54:46  
File Name: G:\CAD\_IT\+CGIS COMMISSION DIRECTORY\A38 Derby - 302014 - Special Category Land Plans\HE514503-ACM-DCO-A38\_SW\_PR\_ZZ-DR-DC-9706.mxd







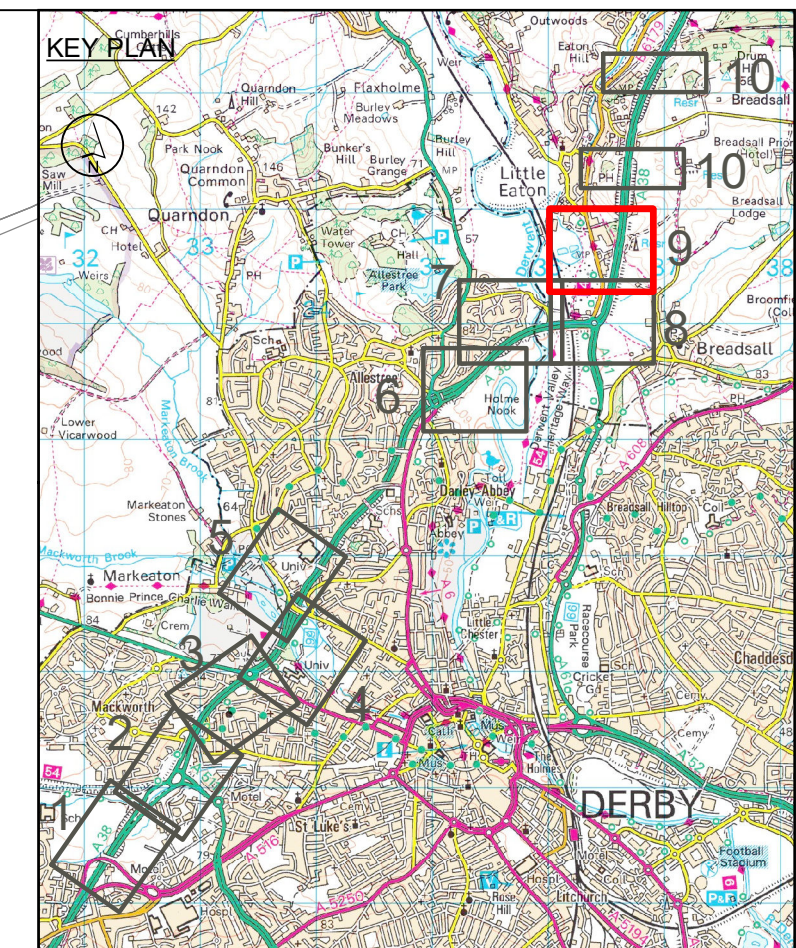
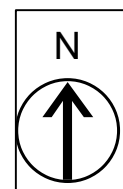









**NOTES**

1. ALL DIMENSIONS IN METRES UNLESS STATED OTHERWISE.
2. DO NOT SCALE FROM THIS DRAWING, USE ONLY PRINTED DIMENSIONS.
3. ALL EASEMENTS, SERVITUDES AND PRIVATE RIGHTS ARE PROPOSED TO BE EXTINGUISHED ON LAND THAT IS TO BE ACQUIRED UNLESS STATED OTHERWISE IN THE BOOK OF REFERENCE.
4. THIS DRAWING IS TO BE READ IN CONJUNCTION WITH ALL OTHER PLANS AND DOCUMENTATION, IN PARTICULAR THE WORK PLANS AND THE BOOK OF REFERENCE.

## LEGEND

	LIMITS OF LAND TO BE ACQUIRED OR USED PERMANENTLY OR TEMPORARILY (THE ORDER LIMITS)
	PLOT REFERENCE NUMBER (REFER TO BOOK OF REFERENCE FOR FURTHER INFORMATION)
	LAND NOT INCLUDED WITHIN THE ORDER LIMITS
	SPECIAL CATEGORY LAND - OPEN SPACE - LAND TO BE ACQUIRED PERMANENTLY
	SPECIAL CATEGORY LAND - OPEN SPACE - LAND TO BE ACQUIRED PERMANENTLY AND RETAINED FOR USE AS OPEN SPACE
	SPECIAL CATEGORY LAND - OPEN SPACE - LAND TO BE USED TEMPORARILY AND RIGHTS TO BE ACQUIRED PERMANENTLY
	SPECIAL CATEGORY LAND - OPEN SPACE - LAND TO BE USED TEMPORARILY
	SPECIAL CATEGORY LAND - REPLACEMENT LAND

Post Acceptance Amendments	SM JB	17/06/19	C02
First Issue	SM CH	16/04/19	C01
Revision Details	By Check	Date	Suffix

## DCO APPLICATION

Client  
**Highways England**  
Floor 5  
Two Colmore Square  
30 Colmore Circus  
Birmingham  
B4 6BN

The logo for Highways England, featuring a stylized blue graphic of a road or bridge structure to the left of the text "highways england" in a lowercase, sans-serif font.

Development Consent Order Number	TR010022
----------------------------------	----------

Project Title

A38  
DERBY JUNCTIONS

Drawing Title

**SPECIAL CATEGORY  
LAND PLANS  
REGULATION 5(2)(i)  
SHEET 9 OF 10**

Designed SM	Drawn LD	Checked CH	Approved SM	Date 16/04/19
Internal Project No. 60533462			Suitability D7	
Scale @ A1 1:1250			Zone Whole Scheme	

THIS DOCUMENT HAS BEEN PREPARED PURSUANT TO AND SUBJECT TO THE TERMS OF AECOM'S APPOINTMENT BY ITS CLIENT. AECOM ACCEPTS NO LIABILITY FOR ANY USE OF THIS DOCUMENT OTHER THAN BY ITS ORIGINAL CLIENT OR FOLLOWING AECOM'S EXPRESS AGREEMENT TO SUCH USE, AND ONLY FOR THE PURPOSES FOR WHICH IT WAS PREPARED AND PROVIDED

Drawing Number Highways England PIN		Originator	Volume	Rev
HE514503		-ACM	-DCO	C02
A38_SW_PR_ZZ		-DR-DC-9709		
Location	Type	Role	Number	

**SHEET NOT USED AS PART OF  
THIS DRAWING SERIES**

CUTLINE 07 - FOR CONTINUATION SEE SHEET 08



This map is based upon Ordnance Survey material with the permission of Ordnance Survey on behalf of the Controller of Her Majesty's Stationary Office © Crown copyright. Unauthorised reproduction infringes Crown copyright and may lead to prosecution or civil proceedings. Highways England 100030649 2019.



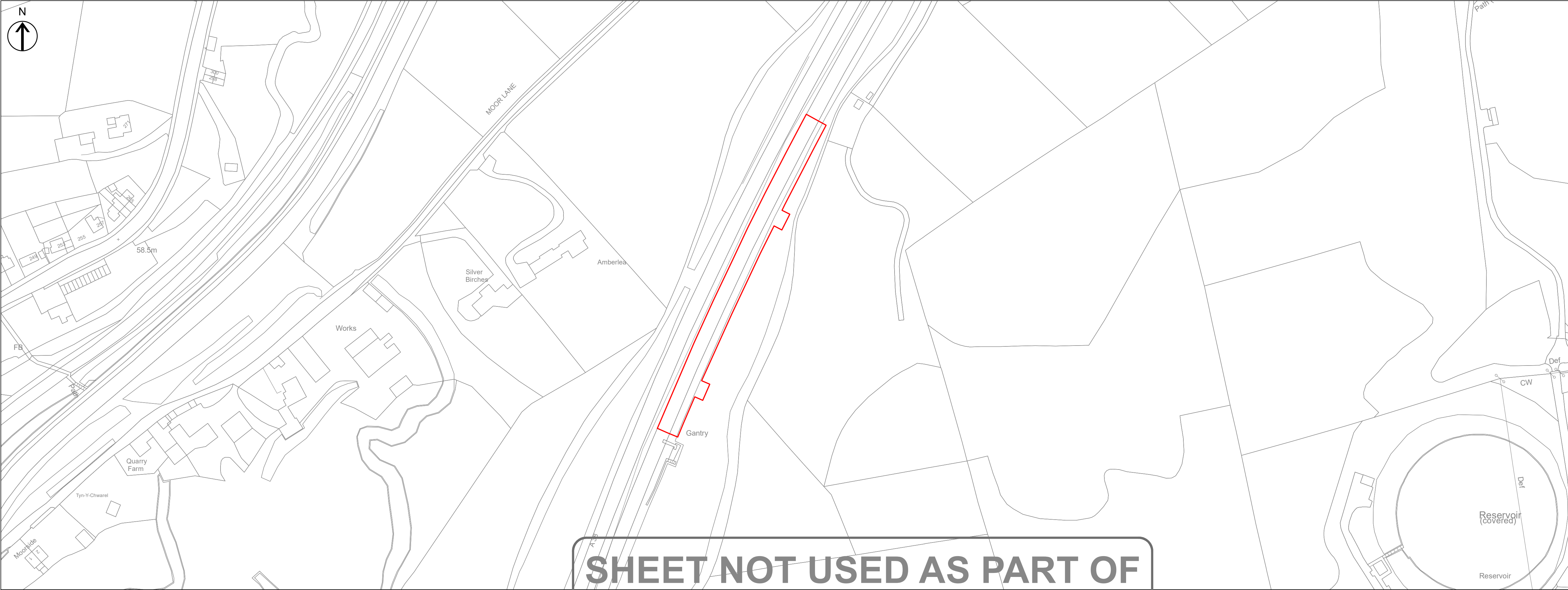

SHEET NOT USED AS PART OF  
THIS DRAWING SERIES

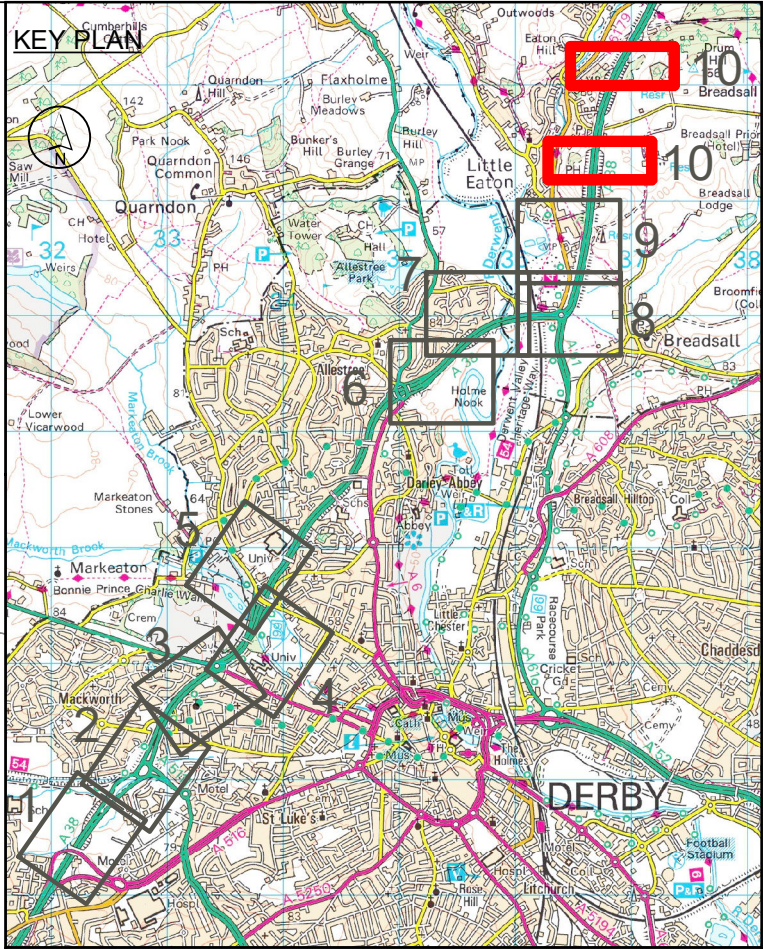

- NOTES
1. ALL DIMENSIONS IN METRES UNLESS STATED OTHERWISE.
  2. DO NOT SCALE FROM THIS DRAWING, USE ONLY PRINTED DIMENSIONS.
  3. ALL EASEMENTS, SERVITUDES AND PRIVATE RIGHTS ARE PROPOSED TO BE EXTINGUISHED ON LAND THAT IS TO BE ACQUIRED UNLESS STATED OTHERWISE IN THE BOOK OF REFERENCE.
  4. THIS DRAWING IS TO BE READ IN CONJUNCTION WITH ALL OTHER PLANS AND DOCUMENTATION, IN PARTICULAR THE WORK PLANS AND THE BOOK OF REFERENCE.

- LEGEND
- LIMITS OF LAND TO BE ACQUIRED OR USED PERMANENTLY OR TEMPORARILY (THE ORDER LIMITS)
  - PLOT REFERENCE NUMBER (REFER TO BOOK OF REFERENCE FOR FURTHER INFORMATION)
  - LAND NOT INCLUDED WITHIN THE ORDER LIMITS
  - SPECIAL CATEGORY LAND - OPEN SPACE - LAND TO BE ACQUIRED PERMANENTLY
  - SPECIAL CATEGORY LAND - OPEN SPACE - LAND TO BE ACQUIRED PERMANENTLY AND RETAINED FOR USE AS OPEN SPACE
  - SPECIAL CATEGORY LAND - OPEN SPACE - LAND TO BE USED TEMPORARILY AND RIGHTS TO BE ACQUIRED PERMANENTLY
  - SPECIAL CATEGORY LAND - OPEN SPACE - LAND TO BE USED TEMPORARILY
  - SPECIAL CATEGORY LAND - REPLACEMENT LAND

Post Acceptance Amendments	SM	JB	17/06/19	C02
First Issue	SM	CH	16/04/19	C01
Revision Details	By	Check	Date	Suffix

Purpose of issue

DCO APPLICATION

Client  
**Highways England**  
Floor 5  
Two Colmore Square  
30 Colmore Circus  
Birmingham  
B4 6BN



Development Consent Order Number

TR010022

Project Title

A38  
DERBY JUNCTIONS

Drawing Title

SPECIAL CATEGORY  
LAND PLANS  
REGULATION 5(2)(i)  
SHEET 10 OF 10

Designed SM	Drawn LD	Checked CH	Approved SM	Date 17/06/19
Internal Project No. 60533462		Suitability D7		
Scale @ A1 1:1250		Zone Whole Scheme		

THIS DOCUMENT HAS BEEN PREPARED PURSUANT TO AND SUBJECT TO THE TERMS OF AECOM'S APPOINTMENT BY ITS CLIENT. AECOM ACCEPTS NO LIABILITY FOR ANY USE OF THIS DOCUMENT OTHER THAN BY ITS ORIGINAL CLIENT OR FOLLOWING AECOM'S EXPRESS AGREEMENT TO SUCH USE, AND ONLY FOR THE PURPOSES FOR WHICH IT WAS PREPARED AND PROVIDED.

Drawing Number HE514503	Originator -ACM	Volume -DCO	Rev C02
A38_SW_PR_ZZ	-DR-DC-9710		
Location	Type	Role	Number



This map is based upon Ordnance Survey material with the permission of Ordnance Survey on behalf of the Controller of Her Majesty's Stationary Office © Crown copyright. Unauthorised reproduction infringes Crown copyright and may lead to prosecution or civil proceedings. Highways England 100030649 2019.

