

A303 Amesbury to Berwick Down
TR010025

2.3 Special Category Land Plans

Volume 2

APFP Regulation 5(2)(i)

Planning Act 2008



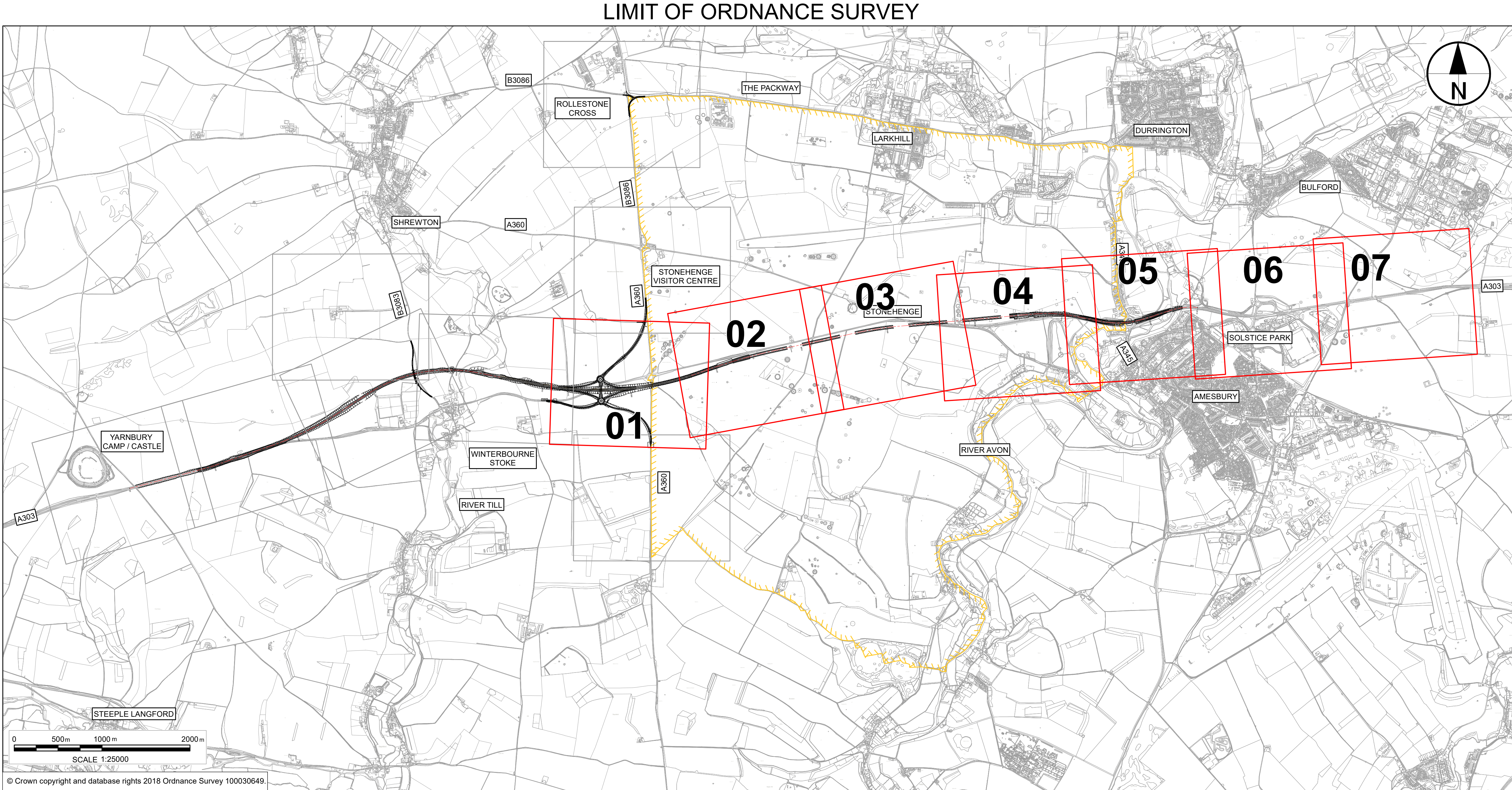

Infrastructure Planning (Applications: Prescribed
Forms and Procedure) Regulations 2009

October 2018





- NOTES:**
1. All dimensions are in metres unless stated otherwise.
 2. These Land Plans should be read in conjunction with other plans and documents in the Development Consent Order application in particular the Book of Reference.
 3. All easements, servitudes and private rights in land are proposed to be extinguished on land shown coloured pink on these land plans. All, easements, servitudes and private rights in land are proposed to be extinguished, so far as their continued exercise would be inconsistent with the exercise of the rights or restrictions proposed to be acquired by the undertaker on land shown coloured blue on these land plans. All easements, servitudes and private rights are proposed to be suspended while the undertaker is in temporary possession of the land shown coloured green on these land plans.
 4. The number labels relate to plot numbers. Please refer to the Book of Reference for more information about these plots, including the approximate area of each plot (in square metres). Plot numbers include a reference to the relevant sheet of the Land Plans. In this numbering convention, a plot number comprises the sheet number followed by the actual plot number, e.g. Plot 01-24, where '01' is the sheet number (sheet 1) and '24' is the plot number (24 on sheet 1).
 5. Plots 10-20, 10-23 and 11-32 are labelled on these Special Category Land Plans but the land in this/these plot(s) is only required temporarily and therefore does not engage sections 131 or 132 of the Planning Act 2008. As such those plots are shown on this plan for explanatory purposes only.
 6. Plot 05-37 is labelled on these Special Category Land Plans but is required only for temporary possession and does not engage section 130 of the Planning Act 2008. As such this plot is shown on this plan for explanatory purposes only.

- LEGEND:**
-  THE SCHEME (SHOWN FOR ILLUSTRATIVE PURPOSES ONLY)
 -  05 SHEET USED AS PART OF THIS DRAWING SERIES
 -  01 SHEET NOT USED AS PART OF THIS DRAWING SERIES
 -  WORLD HERITAGE SITE BOUNDARY

SUBMITTED FOR DEVELOPMENT CONSENT ORDER APPLICATION	EC	AC	OCT 2018	P02
Revision Details	By	Check	Date	Suffix



Purpose of Issue

DCO APPLICATION

Project Title

**A303
Amesbury to Berwick Down**

Drawing Title

**SPECIAL CATEGORY
LAND PLANS
REGULATION 5(2)(i)
KEY PLAN**

Highways England Project Office
Temple Quay House
2 The Square, Temple Quay
Bristol, BS1 6HA

Scale @ A1

1: 25,000

Application Document Number

TR010025 - 2.3

Rev

P02

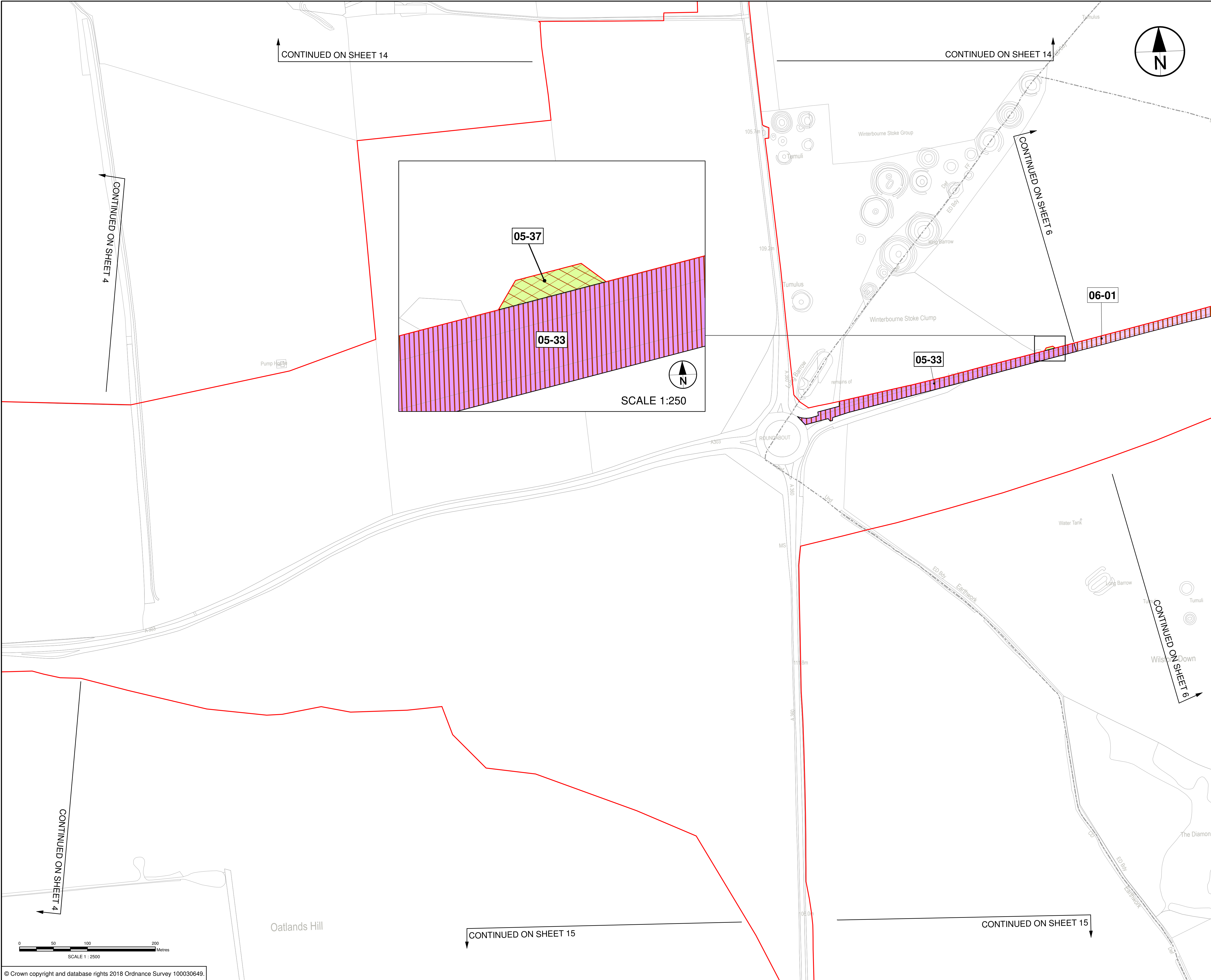

NOTES:

1. All dimensions are in metres unless stated otherwise.

2. These Land Plans should be read in conjunction with other plans and documents in the Development Consent Order application in particular the Book of Reference.

3. All easements, servitudes and private rights in land are proposed to be extinguished on land shown coloured pink on these land plans. All, easements, servitudes and private rights in land are proposed to be extinguished, so far as their continued exercise would be inconsistent with the exercise of the rights or restrictions proposed to be acquired by the undertaker on land shown coloured blue on these land plans. All easements, servitudes and private rights are proposed to be suspended while the undertaker is in temporary possession of the land shown coloured green on these land plans.

4. The number labels relate to plot numbers. Please refer to the Book of Reference for more information about these plots, including the approximate area of each plot (in square metres). Plot numbers include a reference to the relevant sheet of the Land Plans. In this numbering convention, a plot number comprises the sheet number followed by the actual plot number, e.g: Plot 01-24, where '01' is the sheet number (sheet 1) and '24' is the plot number (24 on sheet 1).

5. Plots 10-20, 10-23 and 11-32 are labelled on these Special Category Land Plans but the land in this/these plot(s) is only required temporarily and therefore does not engage sections 131 or 132 of the Planning Act 2008. As such those plots are shown on this plan for explanatory purposes only.

6. Plot 05-37 is labelled on these Special Category Land Plans but is required only for temporary possession and does not engage section 130 of the Planning Act 2008. As such this plot is shown on this plan for explanatory purposes only.

LEGEND:

- ORDER LIMITS
- SPECIAL CATEGORY LAND - OPEN SPACE - PERMANENT ACQUISITION OF LAND
- SPECIAL CATEGORY LAND - OPEN SPACE - PERMANENT ACQUISITION OF RIGHTS
- SPECIAL CATEGORY LAND - OPEN SPACE - TEMPORARY POSSESSION OF LAND
- SPECIAL CATEGORY LAND - NATIONAL TRUST - PERMANENT ACQUISITION OF LAND
- SPECIAL CATEGORY LAND - NATIONAL TRUST - PERMANENT ACQUISITION OF RIGHTS
- SPECIAL CATEGORY LAND - NATIONAL TRUST - PERMANENT ACQUISITION OF SUBSOIL AND RIGHTS
- SPECIAL CATEGORY LAND - NATIONAL TRUST - TEMPORARY POSSESSION OF LAND
- SPECIAL CATEGORY LAND - REPLACEMENT LAND
- EXISTING BYWAYS/BRIDLEWAY/FOOTPATH
- PARISH BOUNDARY

KEY PLAN

SUBMITTED FOR DEVELOPMENT CONSENT ORDER APPLICATION	EC AC	OCT 2018	P02	
Revision Details	By Check	Date	Suffix	

Purpose of Issue

DCO APPLICATION

Project Title

**A303
Amesbury to Berwick Down**

Drawing Title

**SPECIAL CATEGORY
LAND PLANS
REGULATION 5(2)(i)
SHEET 1 OF 7**

Highways England Project Office
Temple Quay House
2 The Square, Temple Quay
Bristol, BS1 6HA

Scale @ A1

1: 2,500

Application Document Number	Rev
TR010025 - 2.3	P02

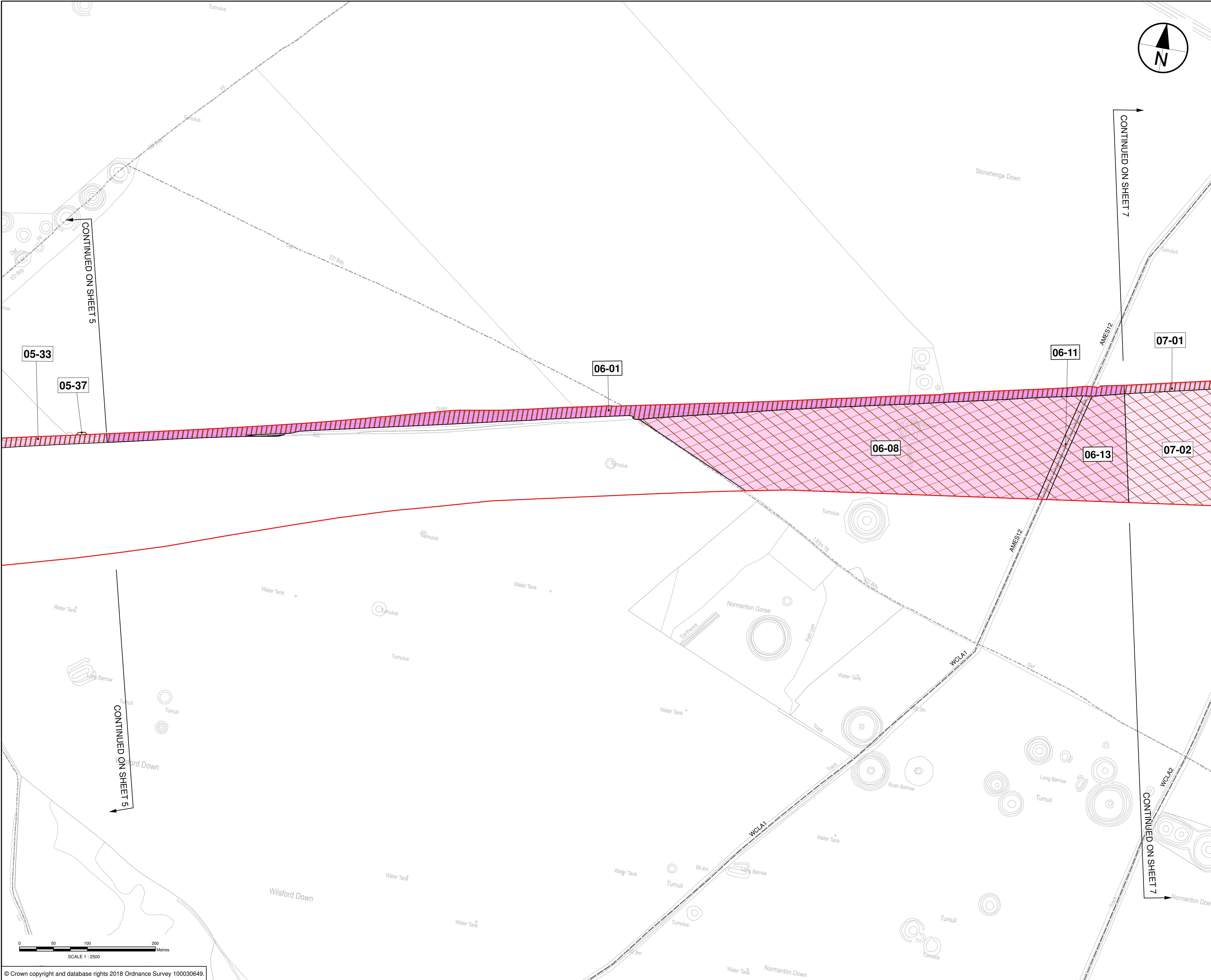

- NOTES:**
1. All dimensions are in metres unless stated otherwise.
 2. These Land Plans should be read in conjunction with other plans and documents in the Development Consent Order application in particular the Book of Reference.
 3. All easements, servitudes and private rights in land are proposed to be extinguished on land shown coloured pink on these land plans. All, easements, servitudes and private rights in land are proposed to be extinguished, so far as their continued exercise would be inconsistent with the exercise of the rights or restrictions proposed to be acquired by the undertaker on land shown coloured blue on these land plans. All easements, servitudes and private rights are proposed to be suspended while the undertaker is in temporary possession of the land shown coloured green on these land plans.
 4. The number labels relate to plot numbers. Please refer to the Book of Reference for more information about these plots, including the approximate area of each plot (in square metres). Plot numbers include a reference to the relevant sheet of the Land Plans. In this numbering convention, a plot number comprises the sheet number followed by the actual plot number, e.g: Plot 01-24, where '01' is the sheet number (sheet 1) and '24' is the plot number (24 on sheet 1).
 5. Plots 10-20, 10-23 and 11-32 are labelled on these Special Category Land Plans but the land in this/these plot(s) is only required temporarily and therefore does not engage sections 131 or 132 of the Planning Act 2008. As such those plots are shown on this plan for explanatory purposes only.
 6. Plot 05-37 is labelled on these Special Category Land Plans but is required only for temporary possession and does not engage section 130 of the Planning Act 2008. As such this plot is shown on this plan for explanatory purposes only.

- LEGEND:**
- ORDER LIMITS
 - SPECIAL CATEGORY LAND - OPEN SPACE - PERMANENT ACQUISITION OF LAND
 - SPECIAL CATEGORY LAND - OPEN SPACE - PERMANENT ACQUISITION OF RIGHTS
 - SPECIAL CATEGORY LAND - OPEN SPACE - TEMPORARY POSSESSION OF LAND
 - SPECIAL CATEGORY LAND - NATIONAL TRUST - PERMANENT ACQUISITION OF LAND
 - SPECIAL CATEGORY LAND - NATIONAL TRUST - PERMANENT ACQUISITION OF RIGHTS
 - SPECIAL CATEGORY LAND - NATIONAL TRUST - PERMANENT ACQUISITION OF SUBSOIL AND RIGHTS
 - SPECIAL CATEGORY LAND - NATIONAL TRUST - TEMPORARY POSSESSION OF LAND
 - SPECIAL CATEGORY LAND - REPLACEMENT LAND
 - EXISTING BYWAYS/BRIDLEWAY/FOOTPATH
 - PARISH BOUNDARY

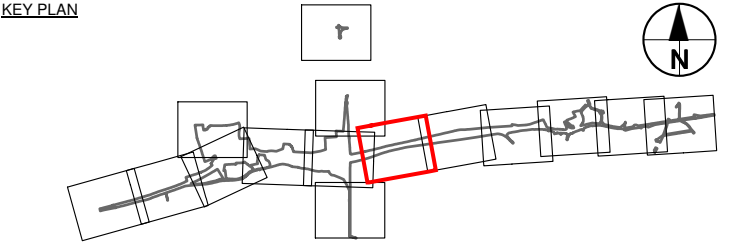

SUBMITTED FOR DEVELOPMENT CONSENT ORDER APPLICATION	EC AC	OCT 2018	P02
Revision Details	By Check	Date	Suffix

DCO APPLICATION

Project Title
**A303
Amesbury to Berwick Down**

Drawing Title
**SPECIAL CATEGORY
LAND PLANS
REGULATION 5(2)(i)
SHEET 2 OF 7**

Highways England Project Office
Temple Quay House
2 The Square, Temple Quay
Bristol, BS1 6HA

Scale @ A1
1: 2,500

Application Document Number
TR010025 - 2.3

Rev
P02

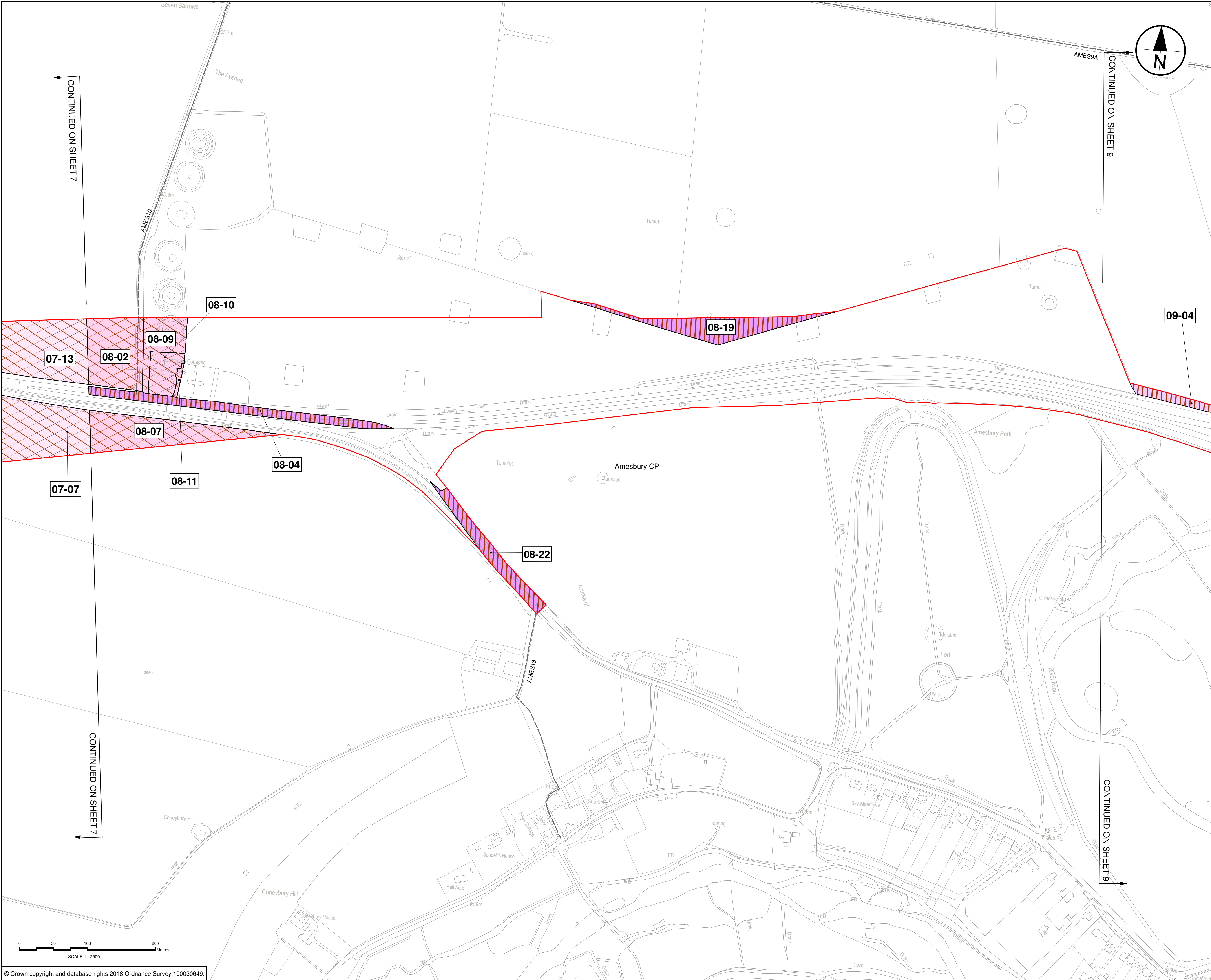

- NOTES:**
1. All dimensions are in metres unless stated otherwise.
 2. These Land Plans should be read in conjunction with other plans and documents in the Development Consent Order application in particular the Book of Reference.
 3. All easements, servitudes and private rights in land are proposed to be extinguished on land shown coloured pink on these land plans. All, easements, servitudes and private rights in land are proposed to be extinguished, so far as their continued exercise would be inconsistent with the exercise of the rights or restrictions proposed to be acquired by the undertaker on land shown coloured blue on these land plans. All easements, servitudes and private rights are proposed to be suspended while the undertaker is in temporary possession of the land shown coloured green on these land plans.
 4. The number labels relate to plot numbers. Please refer to the Book of Reference for more information about these plots, including the approximate area of each plot (in square metres). Plot numbers include a reference to the relevant sheet of the Land Plans. In this numbering convention, a plot number comprises the sheet number followed by the actual plot number, e.g: Plot 01-24, where '01' is the sheet number (sheet 1) and '24' is the plot number (24 on sheet 1).
 5. Plots 10-20, 10-23 and 11-32 are labelled on these Special Category Land Plans but the land in this/these plot(s) is only required temporarily and therefore does not engage sections 131 or 132 of the Planning Act 2008. As such those plots are shown on this plan for explanatory purposes only.
 6. Plot 05-37 is labelled on these Special Category Land Plans but is required only for temporary possession and does not engage section 130 of the Planning Act 2008. As such this plot is shown on this plan for explanatory purposes only.

- LEGEND:**
- ORDER LIMITS
 - SPECIAL CATEGORY LAND - OPEN SPACE - PERMANENT ACQUISITION OF LAND
 - SPECIAL CATEGORY LAND - OPEN SPACE - PERMANENT ACQUISITION OF RIGHTS
 - SPECIAL CATEGORY LAND - OPEN SPACE - TEMPORARY POSSESSION OF LAND
 - SPECIAL CATEGORY LAND - NATIONAL TRUST - PERMANENT ACQUISITION OF LAND
 - SPECIAL CATEGORY LAND - NATIONAL TRUST - PERMANENT ACQUISITION OF RIGHTS
 - SPECIAL CATEGORY LAND - NATIONAL TRUST - PERMANENT ACQUISITION OF SUBSOIL AND RIGHTS
 - SPECIAL CATEGORY LAND - NATIONAL TRUST - TEMPORARY POSSESSION OF LAND
 - SPECIAL CATEGORY LAND - REPLACEMENT LAND
 - EXISTING BYWAYS/BRIDLEWAY/FOOTPATH
 - PARISH BOUNDARY

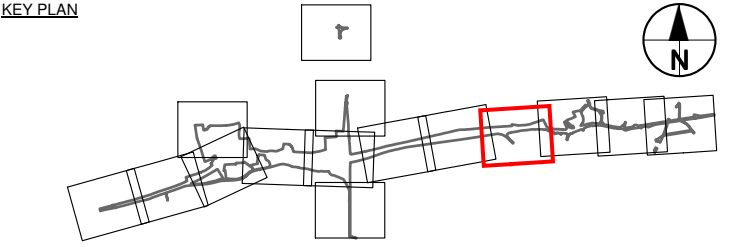

SUBMITTED FOR DEVELOPMENT CONSENT ORDER APPLICATION	EC	AC	OCT 2018	P02
Revision Details	By	Check	Date	Suffix



Purpose of Issue

DCO APPLICATION

Project Title

**A303
Amesbury to Berwick Down**

Drawing Title

**SPECIAL CATEGORY
LAND PLANS
REGULATION 5(2)(i)
SHEET 4 OF 7**

Highways England Project Office
Temple Quay House
2 The Square, Temple Quay
Bristol, BS1 6HA

Scale @ A1

1: 2,500

Application Document Number

TR010025 - 2.3

Rev

P02

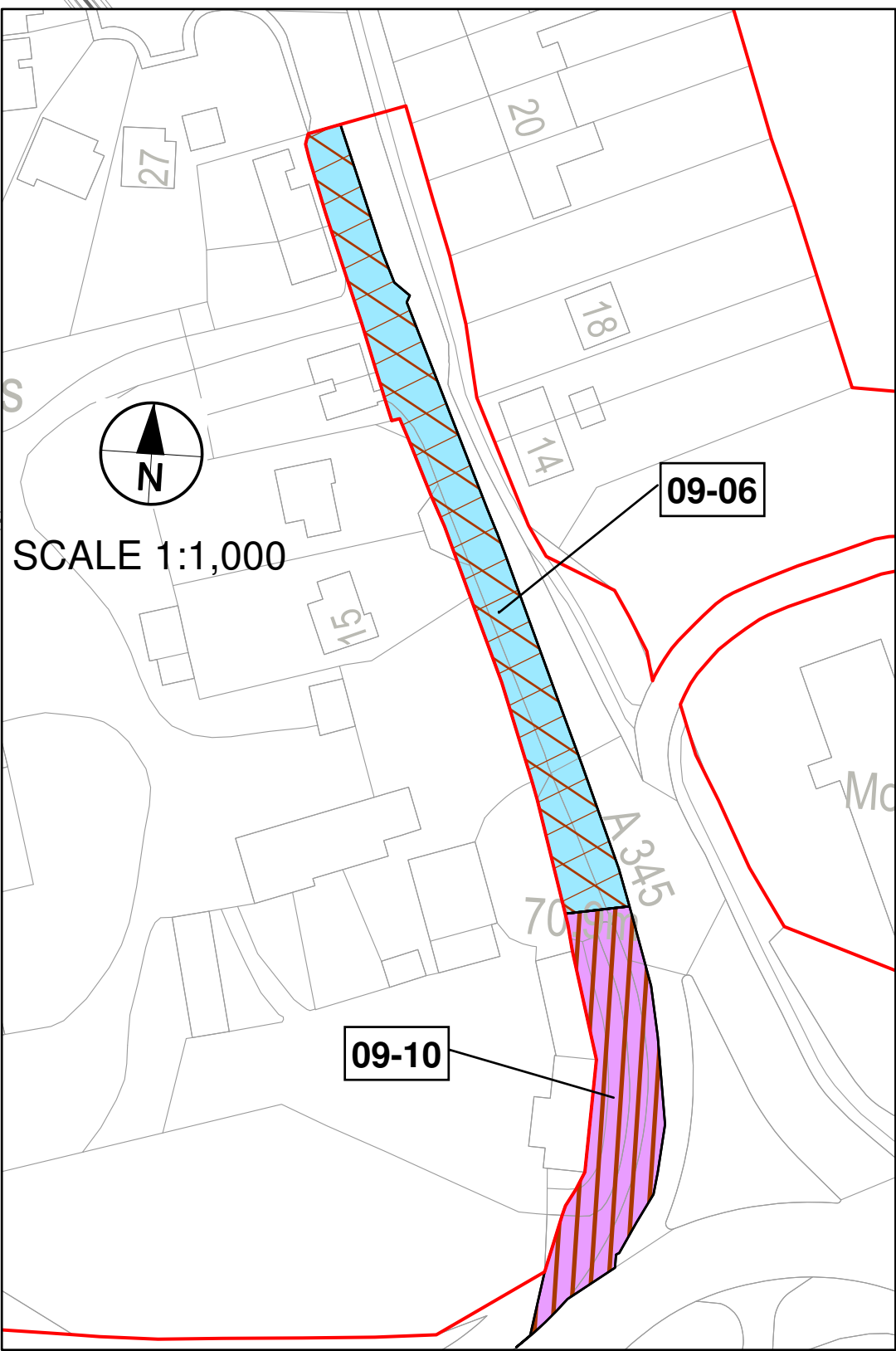
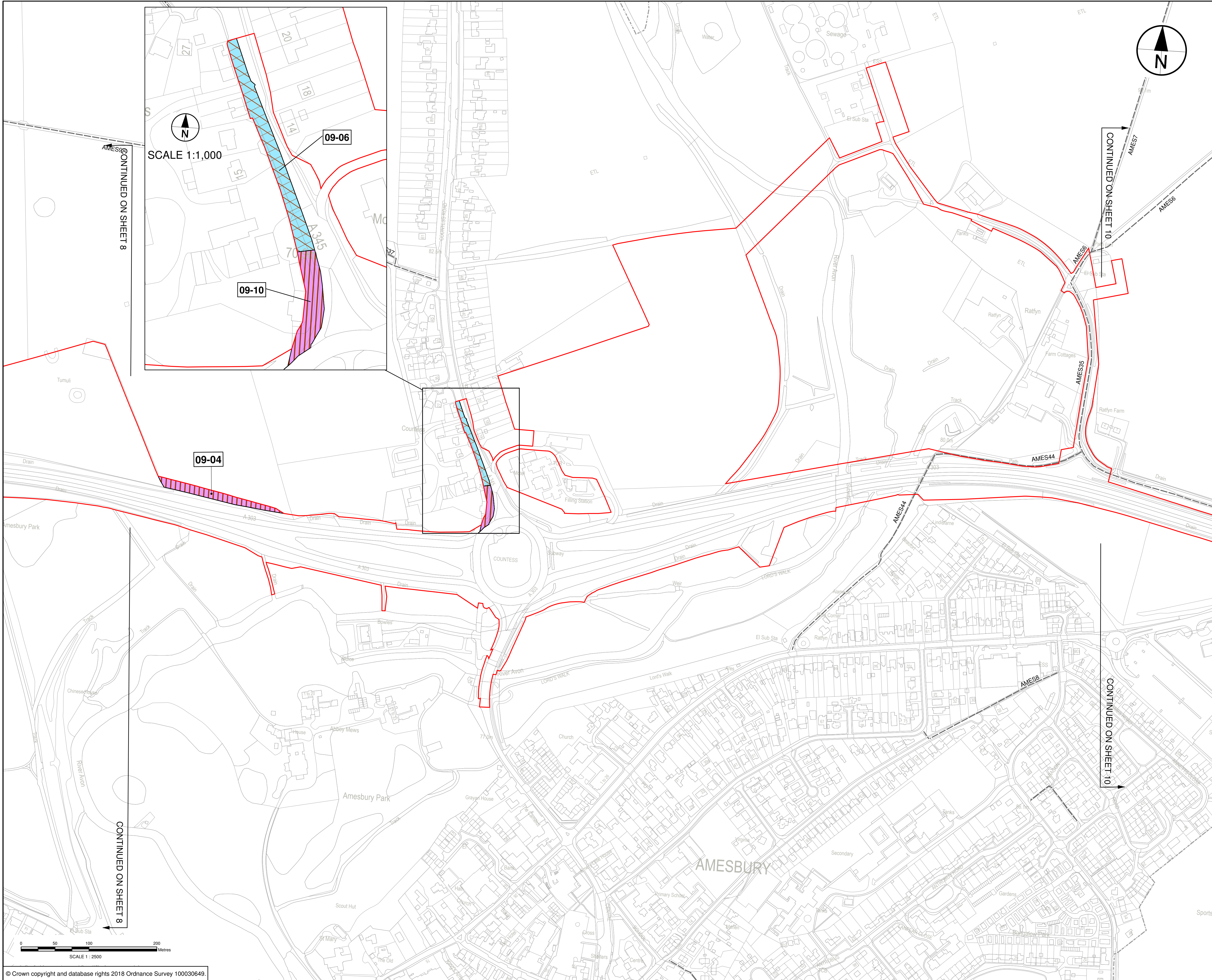

NOTES:

- All dimensions are in metres unless stated otherwise.
- These Land Plans should be read in conjunction with other plans and documents in the Development Consent Order application in particular the Book of Reference.
- All easements, servitudes and private rights in land are proposed to be extinguished on land shown coloured pink on these land plans. All, easements, servitudes and private rights in land are proposed to be extinguished, so far as their continued exercise would be inconsistent with the exercise of the rights or restrictions proposed to be acquired by the undertaker on land shown coloured blue on these land plans. All easements, servitudes and private rights are proposed to be suspended while the undertaker is in temporary possession of the land shown coloured green on these land plans.
- The number labels relate to plot numbers. Please refer to the Book of Reference for more information about these plots, including the approximate area of each plot (in square metres). Plot numbers include a reference to the relevant sheet of the Land Plans. In this numbering convention, a plot number comprises the sheet number followed by the actual plot number, e.g: Plot 01-24, where '01' is the sheet number (sheet 1) and '24' is the plot number (24 on sheet 1).
- Plots 10-20, 10-23 and 11-32 are labelled on these Special Category Land Plans but the land in this/these plot(s) is only required temporarily and therefore does not engage sections 131 or 132 of the Planning Act 2008. As such those plots are shown on this plan for explanatory purposes only.
- Plot 05-37 is labelled on these Special Category Land Plans but is required only for temporary possession and does not engage section 130 of the Planning Act 2008. As such this plot is shown on this plan for explanatory purposes only.

LEGEND:

- ORDER LIMITS
- SPECIAL CATEGORY LAND - OPEN SPACE - PERMANENT ACQUISITION OF LAND
- SPECIAL CATEGORY LAND - OPEN SPACE - PERMANENT ACQUISITION OF RIGHTS
- SPECIAL CATEGORY LAND - OPEN SPACE - TEMPORARY POSSESSION OF LAND
- SPECIAL CATEGORY LAND - NATIONAL TRUST - PERMANENT ACQUISITION OF LAND
- SPECIAL CATEGORY LAND - NATIONAL TRUST - PERMANENT ACQUISITION OF RIGHTS
- SPECIAL CATEGORY LAND - NATIONAL TRUST - PERMANENT ACQUISITION OF SUBSOIL AND RIGHTS
- SPECIAL CATEGORY LAND - NATIONAL TRUST - TEMPORARY POSSESSION OF LAND
- SPECIAL CATEGORY LAND - REPLACEMENT LAND
- EXISTING BYWAYS/BRIDLEWAY/FOOTPATH
- PARISH BOUNDARY

KEY PLAN

SUBMITTED FOR DEVELOPMENT CONSENT ORDER APPLICATION	EC	AC	OCT 2018	P02
Revision Details	By	Check	Date	Suffix

**highways
england**

Purpose of Issue

DCO APPLICATION

Project Title

**A303
Amesbury to Berwick Down**

Drawing Title

**SPECIAL CATEGORY
LAND PLANS
REGULATION 5(2)(i)
SHEET 5 OF 7**

Highways England Project Office
Temple Quay House
2 The Square, Temple Quay
Bristol, BS1 6HA

Scale @ A1

1: 2,500

Application Document Number

TR010025 - 2.3

Rev

P02

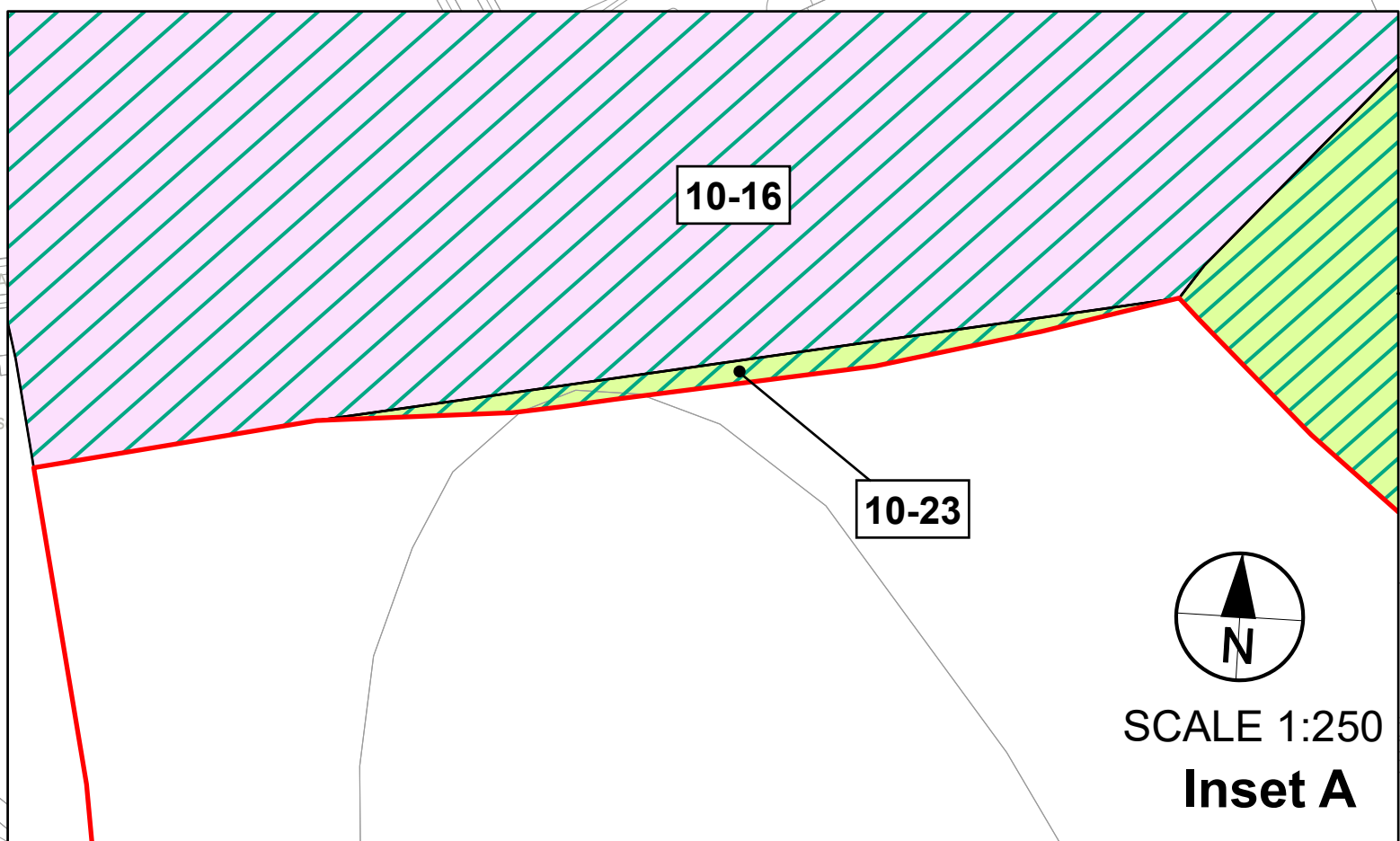
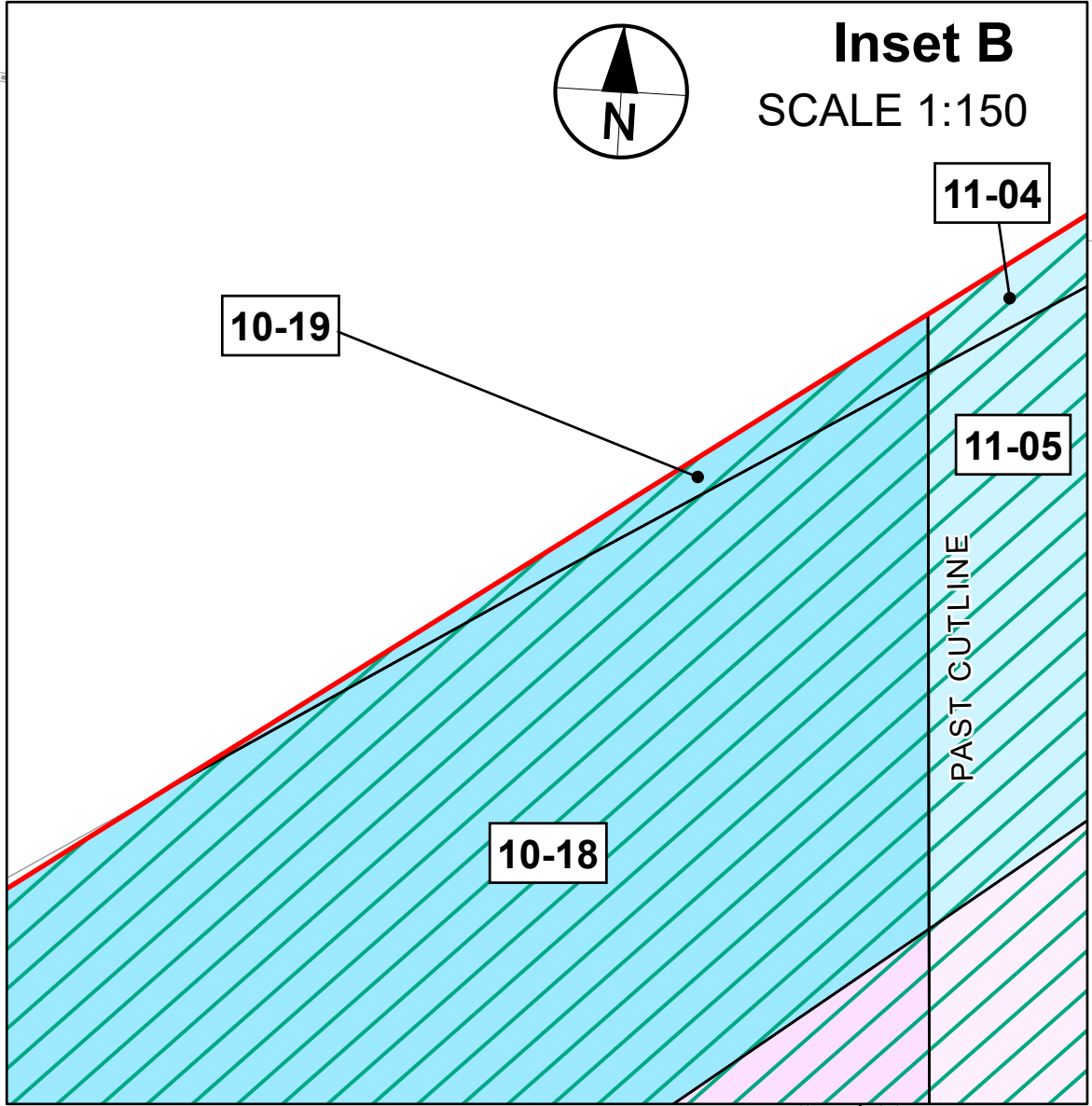
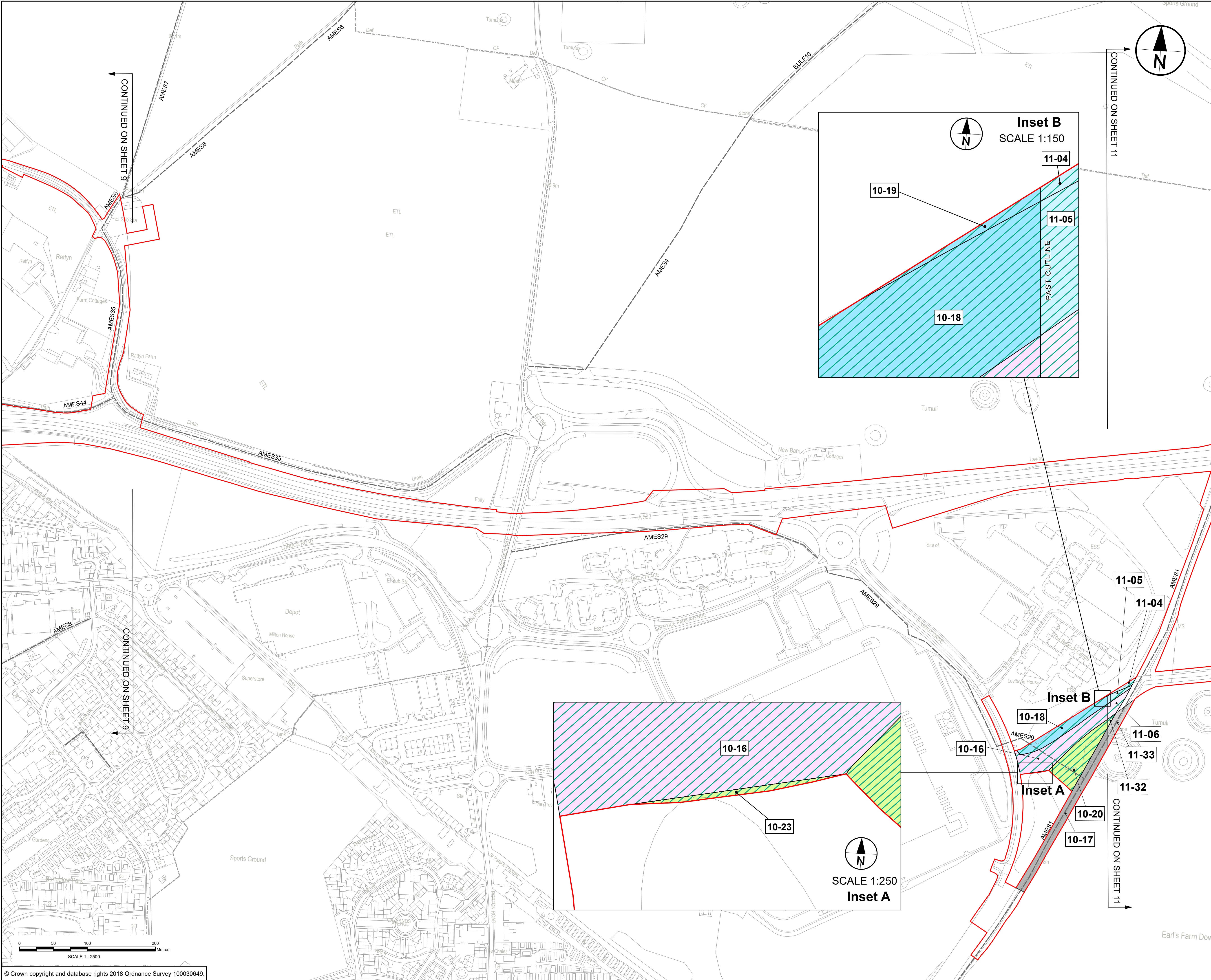

- NOTES:**
1. All dimensions are in metres unless stated otherwise.
 2. These Land Plans should be read in conjunction with other plans and documents in the Development Consent Order application in particular the Book of Reference.
 3. All easements, servitudes and private rights in land are proposed to be extinguished on land shown coloured pink on these land plans. All easements, servitudes and private rights in land are proposed to be extinguished, so far as their continued exercise would be inconsistent with the exercise of the rights or restrictions proposed to be acquired by the undertaker on land shown coloured blue on these land plans. All easements, servitudes and private rights are proposed to be suspended while the undertaker is in temporary possession of the land shown coloured green on these land plans.
 4. The number labels relate to plot numbers. Please refer to the Book of Reference for more information about these plots, including the approximate area of each plot (in square metres). Plot numbers include a reference to the relevant sheet of the Land Plans. In this numbering convention, a plot number comprises the sheet number followed by the actual plot number, e.g. Plot 01-24, where '01' is the sheet number (sheet 1) and '24' is the plot number (24 on sheet 1).
 5. Plots 10-20, 10-23 and 11-32 are labelled on these Special Category Land Plans but the land in this/these plot(s) is only required temporarily and therefore does not engage sections 131 or 132 of the Planning Act 2008. As such those plots are shown on this plan for explanatory purposes only.
 6. Plot 05-37 is labelled on these Special Category Land Plans but is required only for temporary possession and does not engage section 130 of the Planning Act 2008. As such this plot is shown on this plan for explanatory purposes only.

- LEGEND:**
- ORDER LIMITS
 - SPECIAL CATEGORY LAND - OPEN SPACE - PERMANENT ACQUISITION OF LAND
 - SPECIAL CATEGORY LAND - OPEN SPACE - PERMANENT ACQUISITION OF RIGHTS
 - SPECIAL CATEGORY LAND - OPEN SPACE - TEMPORARY POSSESSION OF LAND
 - SPECIAL CATEGORY LAND - NATIONAL TRUST - PERMANENT ACQUISITION OF LAND
 - SPECIAL CATEGORY LAND - NATIONAL TRUST - PERMANENT ACQUISITION OF RIGHTS
 - SPECIAL CATEGORY LAND - NATIONAL TRUST - PERMANENT ACQUISITION OF SUBSOIL AND RIGHTS
 - SPECIAL CATEGORY LAND - NATIONAL TRUST - TEMPORARY POSSESSION OF LAND
 - SPECIAL CATEGORY LAND - REPLACEMENT LAND
 - EXISTING BYWAYS/BRIDLEWAY/FOOTPATH
 - PARISH BOUNDARY

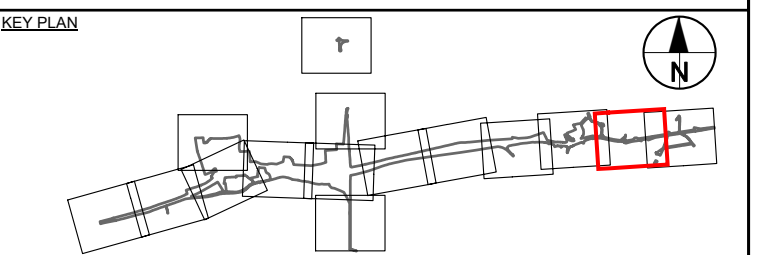

SUBMITTED FOR DEVELOPMENT CONSENT ORDER APPLICATION	EC	AC	OCT 2018	P02
Revision Details	By	Check	Date	Suffix



Purpose of Issue

DCO APPLICATION

Project Title

A303
Amesbury to Berwick Down

Drawing Title

SPECIAL CATEGORY
LAND PLANS
REGULATION 5(2)(i)
SHEET 6 OF 7

Highways England Project Office
Temple Quay House
2 The Square, Temple Quay
Bristol, BS1 6HA

Scale @ A1

1: 2,500

Application Document Number

TR010025 - 2.3

Rev

P02

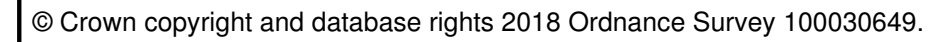

Application Document Number	Rev
TR010025 - 2.3	P02