

A303 Amesbury to Berwick Down
TR010025

2.6 Rights of Way and Access Plans

Volume 2

APFP Regulation 5(2)(k) & 5(2)(o)

Planning Act 2008

Infrastructure Planning (Applications: Prescribed
Forms and Procedure) Regulations 2009

October 2018



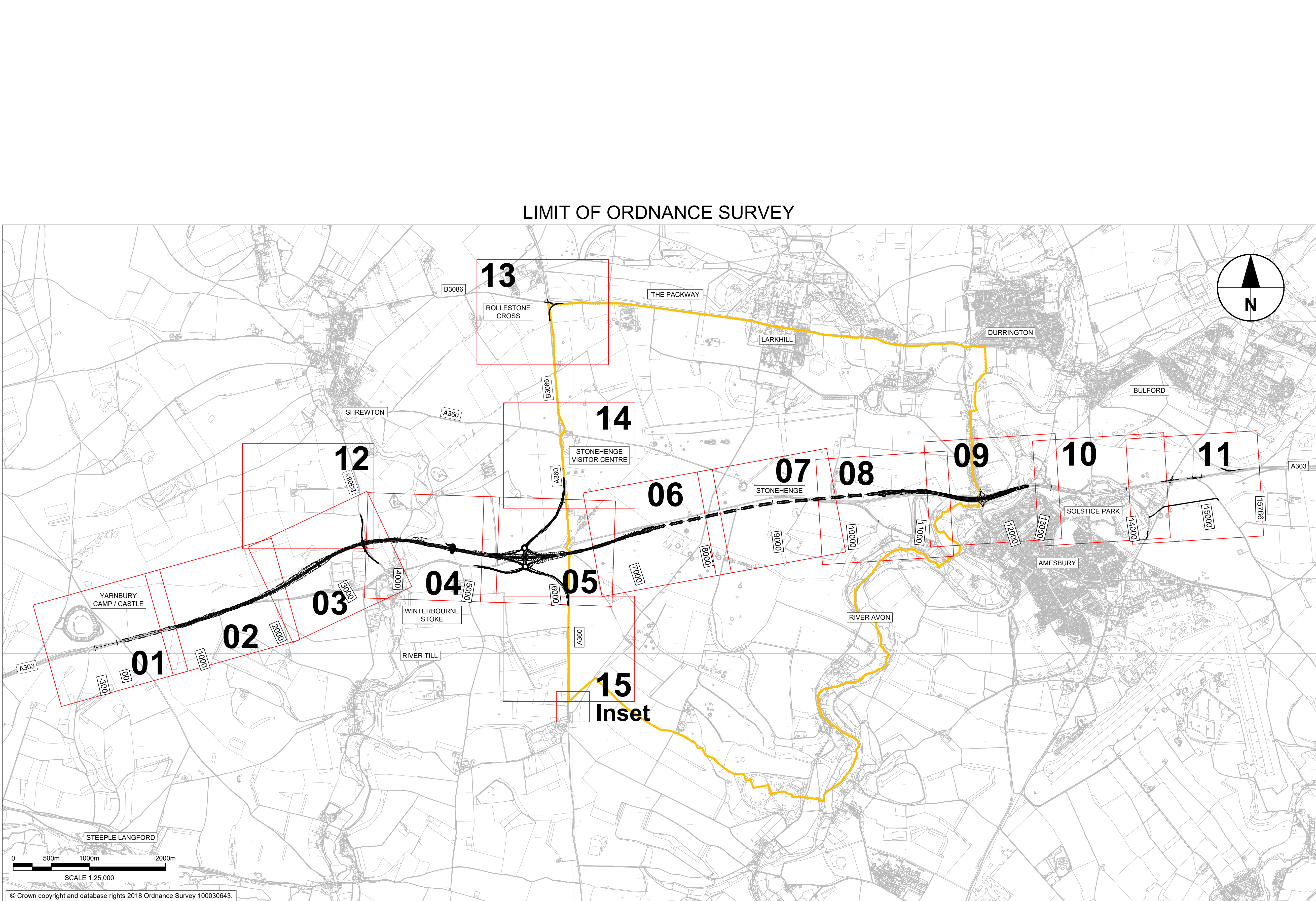

NOTES:

1. ALL DIMENSIONS ARE IN METRES UNLESS NOTED OTHERWISE.
2. THESE PLANS ARE TO BE READ IN CONJUNCTION WITH SCHEDULE 3 (PERMANENT STOPPING UP OF STREETS AND PRIVATE MEANS OF ACCESS) TO THE DEVELOPMENT CONSENT ORDER.

LEGEND:

- THE SCHEME (SHOWN FOR ILLUSTRATIVE PURPOSES ONLY)
- SHEET USED AS PART OF THIS DRAWING SERIES.
- WORLD HERITAGE SITE BOUNDARY
- CHAINAGE (MEASURED DISTANCE ALONG THE SCHEME LENGTH)

SUBMITTED FOR DEVELOPMENT CONSENT ORDER APPLICATION	AV TH	OCT. 2018	P02
Revision Details	By Check	Date	Suffix

Purpose of Issue

DCO APPLICATION

Project Title

**A303
Amesbury to Berwick Down**

Drawing Title

**RIGHTS OF WAY AND ACCESS
PLANS
REGULATION 5(2)(k) & 5(2)(o)
KEY PLAN**

Highways England Project Office
Temple Quay House
2 The Square, Temple Quay
Bristol, BS1 6HA
Scale @ A1

Application Document Number

TR010025 - 2.6

Rev

P02

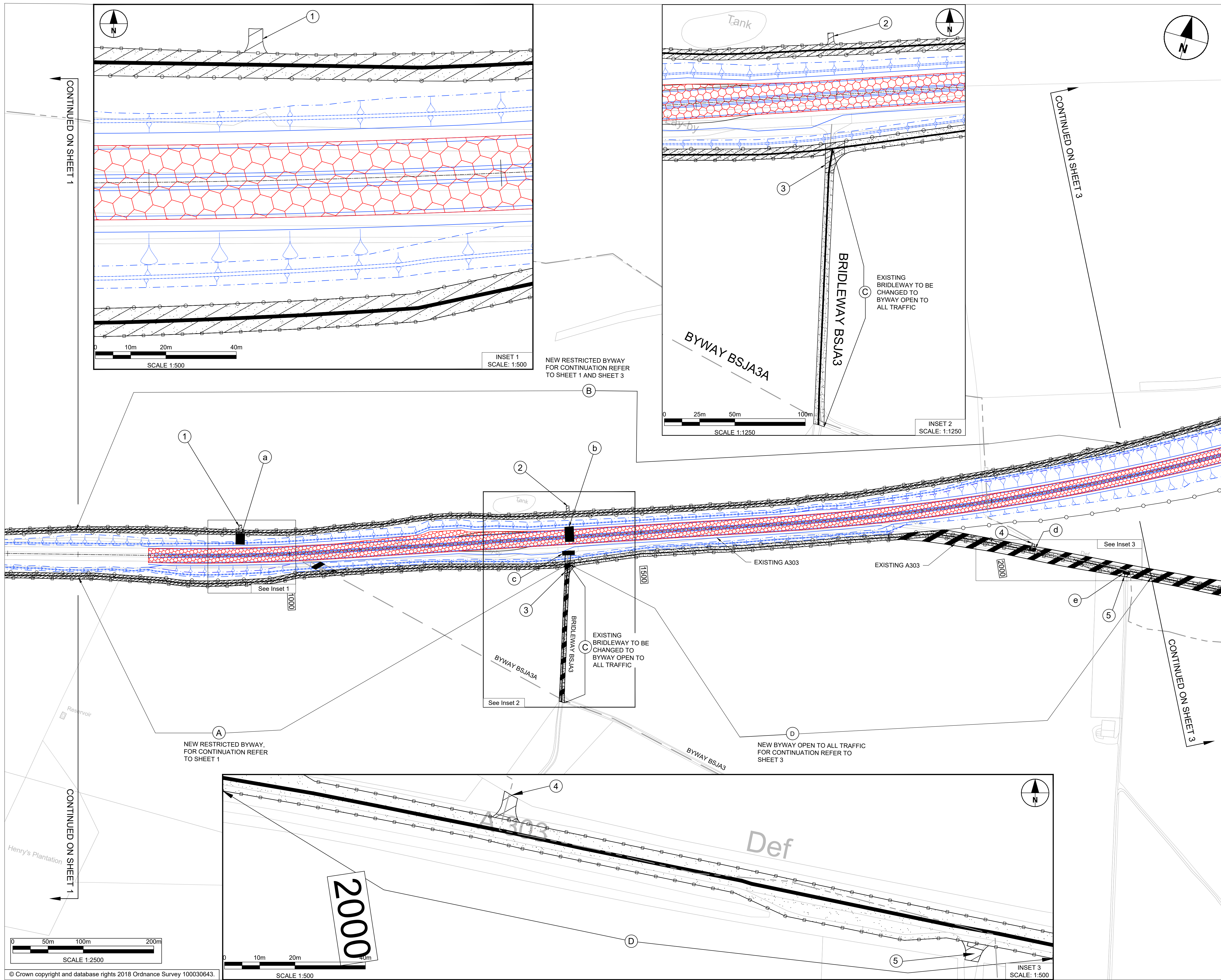

- NOTES:
1. ALL DIMENSIONS ARE IN METRES UNLESS NOTED OTHERWISE.
 2. THESE PLANS ARE TO BE READ IN CONJUNCTION WITH SCHEDULE 3 (PERMANENT STOPPING UP OF STREETS AND PRIVATE MEANS OF ACCESS) TO THE DEVELOPMENT CONSENT ORDER.

- LEGEND:
- THE SCHEME (SHOWN FOR ILLUSTRATIVE PURPOSES)
 - EXISTING HIGHWAY TO BE STOPPED UP
 - NEW OR IMPROVED HIGHWAY - TRUNK ROAD
 - NEW RIGHT OF WAY AND NEW PRIVATE MEANS OF ACCESS
 - NEW RIGHT OF WAY
 - NEW PRIVATE MEANS OF ACCESS
 - NEW OR IMPROVED SIDE ROAD
 - PRIVATE MEANS OF ACCESS TO BE STOPPED UP
 - PROPOSED SIDE ROAD BOUNDARY
 - PROPOSED TRUNK ROAD BOUNDARY
 - EXISTING PUBLIC RIGHT OF WAY
 - PARISH BOUNDARY
 - PRIVATE MEANS OF ACCESS TO BE STOPPED UP REFERENCE LABEL
 - NEW PRIVATE MEANS OF ACCESS REFERENCE LABEL
 - NEW RIGHT OF WAY AND SIDE ROADS REFERENCE LABEL
 - CHAINAGE (MEASURED DISTANCE ALONG THE SCHEME LENGTH)

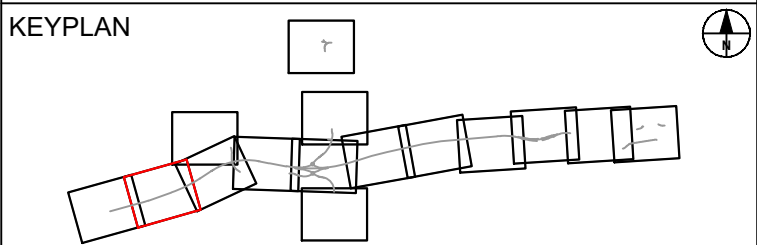

SUBMITTED FOR DEVELOPMENT CONSENT ORDER APPLICATION		AV	TH	OCT. 2018	P02
Revision Details		By	Check	Date	Suffix



Purpose of Issue
DCO APPLICATION

Project Title
**A303
Amesbury to Berwick Down**

Drawing Title
**RIGHTS OF WAY AND ACCESS
PLANS
REGULATION 5(2)(k) & 5(2)(o)
SHEET 2 OF 15**

Highways England Project Office
Temple Quay House
2 The Square, Temple Quay
Bristol, BS1 6HA
Scale @ A1
1:2500

Application Document Number
TR010025 - 2.6

Rev
P02

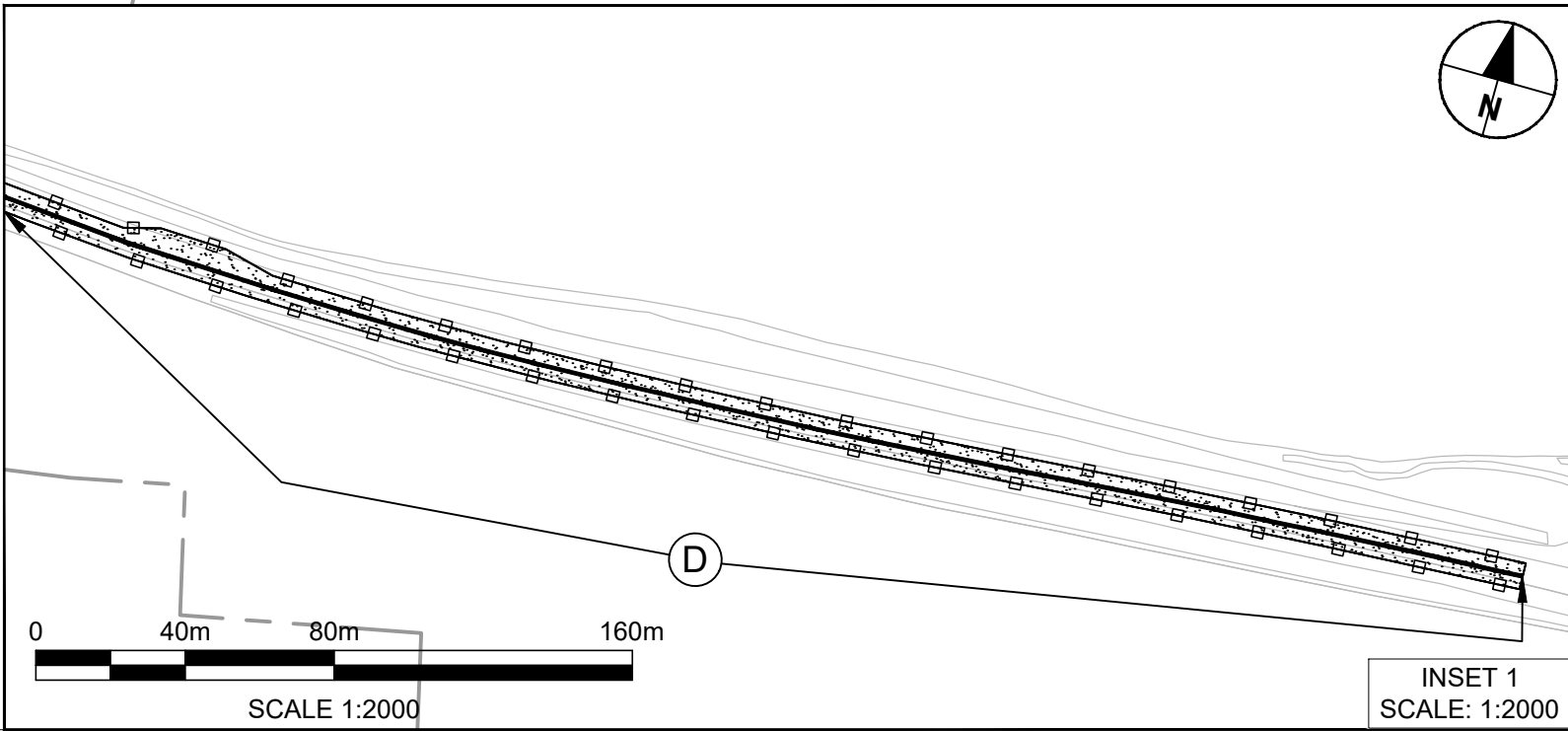
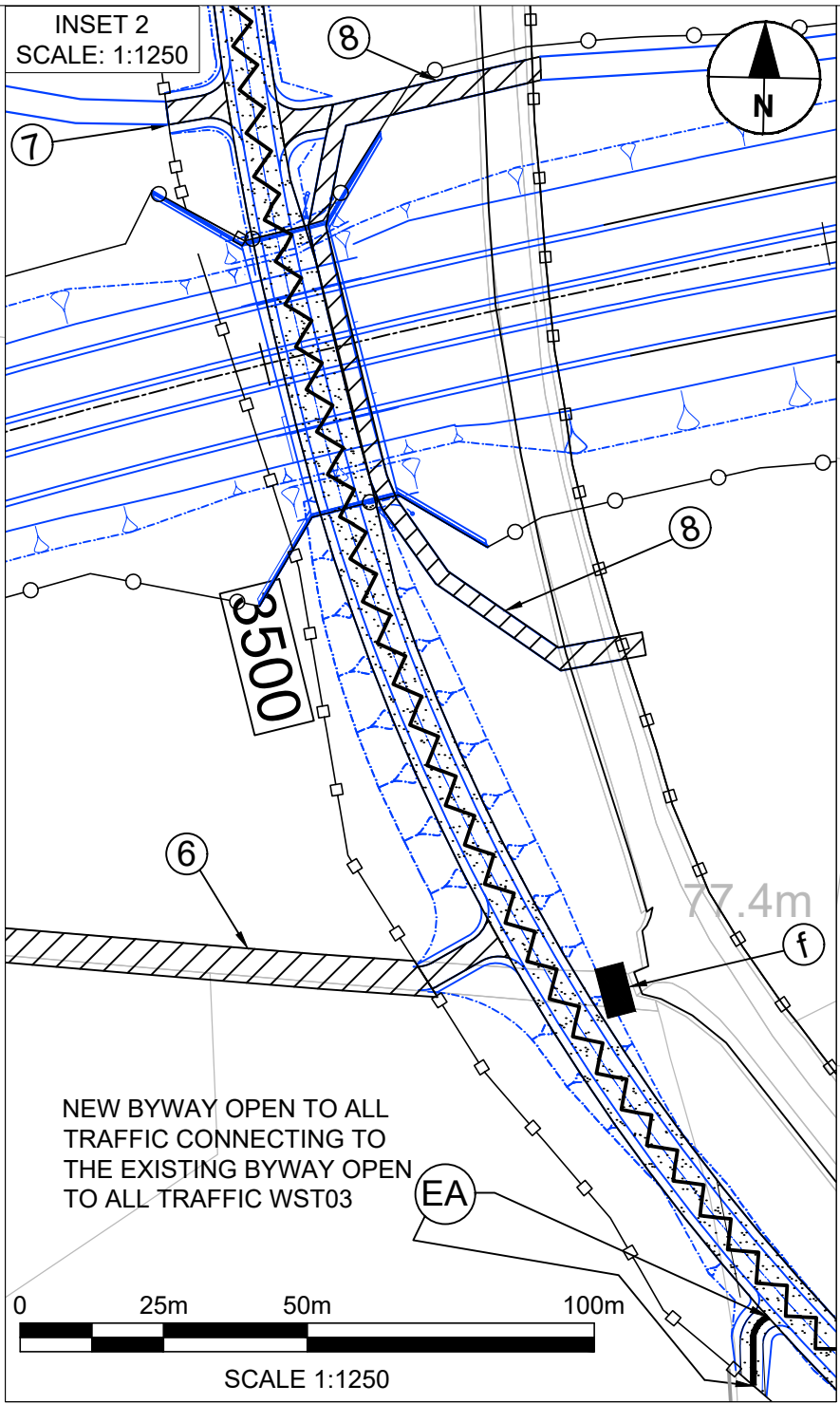
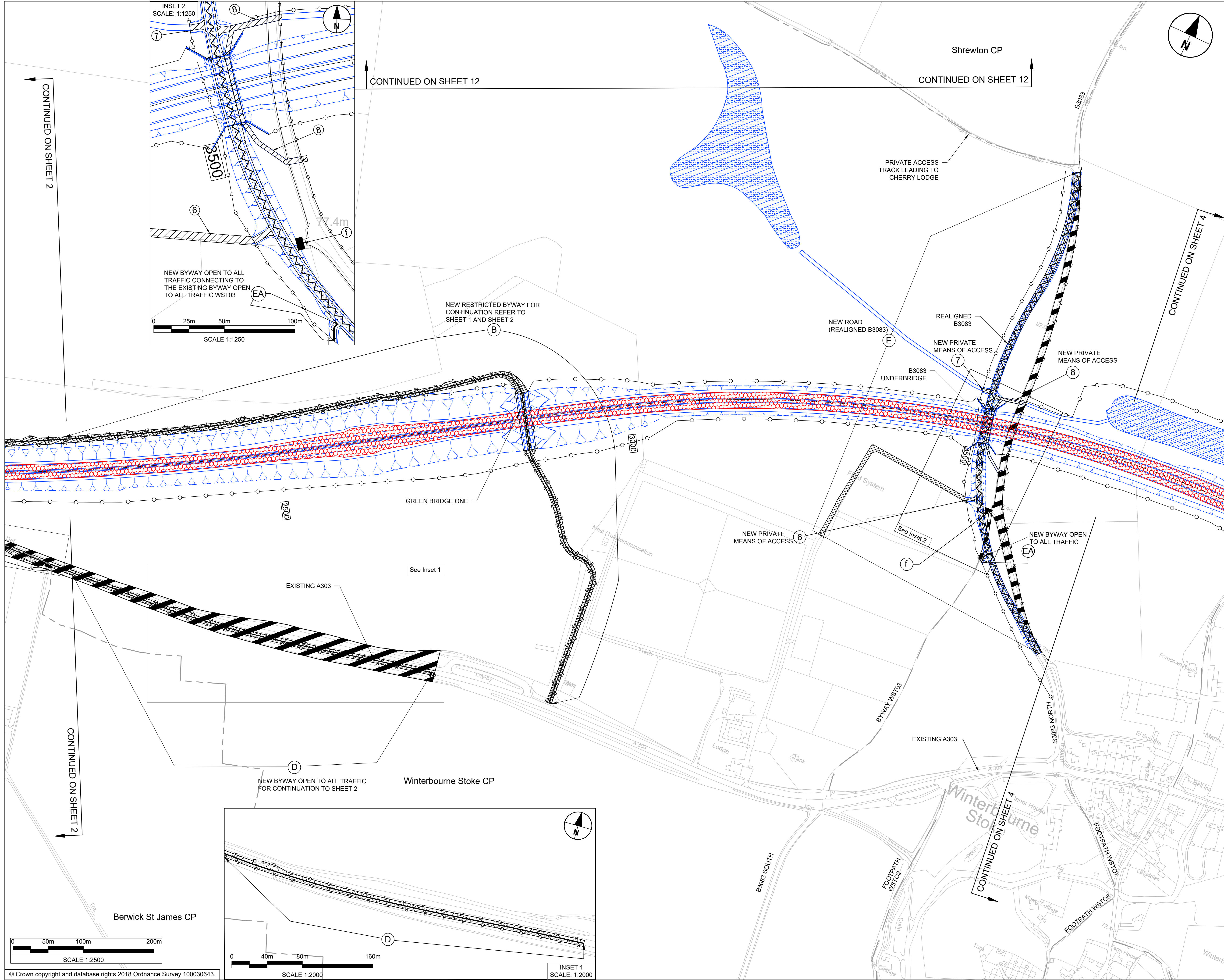

- NOTES:
1. ALL DIMENSIONS ARE IN METRES UNLESS NOTED OTHERWISE.
 2. THESE PLANS ARE TO BE READ IN CONJUNCTION WITH SCHEDULE 3 (PERMANENT STOPPING UP OF STREETS AND PRIVATE MEANS OF ACCESS) TO THE DEVELOPMENT CONSENT ORDER.

- LEGEND:
- THE SCHEME (SHOWN FOR ILLUSTRATIVE PURPOSES)
 - EXISTING HIGHWAY TO BE STOPPED UP
 - NEW OR IMPROVED HIGHWAY - TRUNK ROAD
 - NEW RIGHT OF WAY AND NEW PRIVATE MEANS OF ACCESS
 - NEW RIGHT OF WAY
 - NEW PRIVATE MEANS OF ACCESS
 - NEW OR IMPROVED SIDE ROAD
 - PRIVATE MEANS OF ACCESS TO BE STOPPED UP
 - PROPOSED SIDE ROAD BOUNDARY
 - PROPOSED TRUNK ROAD BOUNDARY
 - EXISTING PUBLIC RIGHT OF WAY
 - PARISH BOUNDARY
 - PRIVATE MEANS OF ACCESS TO BE STOPPED UP REFERENCE LABEL
 - NEW PRIVATE MEANS OF ACCESS REFERENCE LABEL
 - NEW RIGHT OF WAY AND SIDE ROADS REFERENCE LABEL
 - CHAINAGE (MEASURED DISTANCE ALONG THE SCHEME LENGTH)

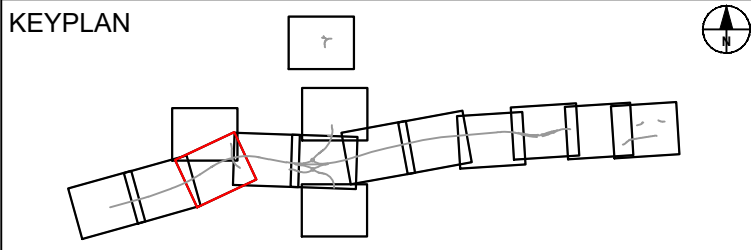

SUBMITTED FOR DEVELOPMENT CONSENT ORDER APPLICATION				AV	TH	OCT. 2018	P02
Revision Details				By	Check	Date	Suffix



Purpose of Issue		DCO APPLICATION	
Project Title		A303 Amesbury to Berwick Down	
Drawing Title		RIGHTS OF WAY AND ACCESS PLANS REGULATION 5(2)(k) & 5(2)(o) SHEET 3 OF 15	
Highways England Project Office Temple Quay House 2 The Square, Temple Quay Bristol, BS1 6HA Scale @ A1		1:2500	
Application Document Number		TR010025 - 2.6	
Rev		P02	

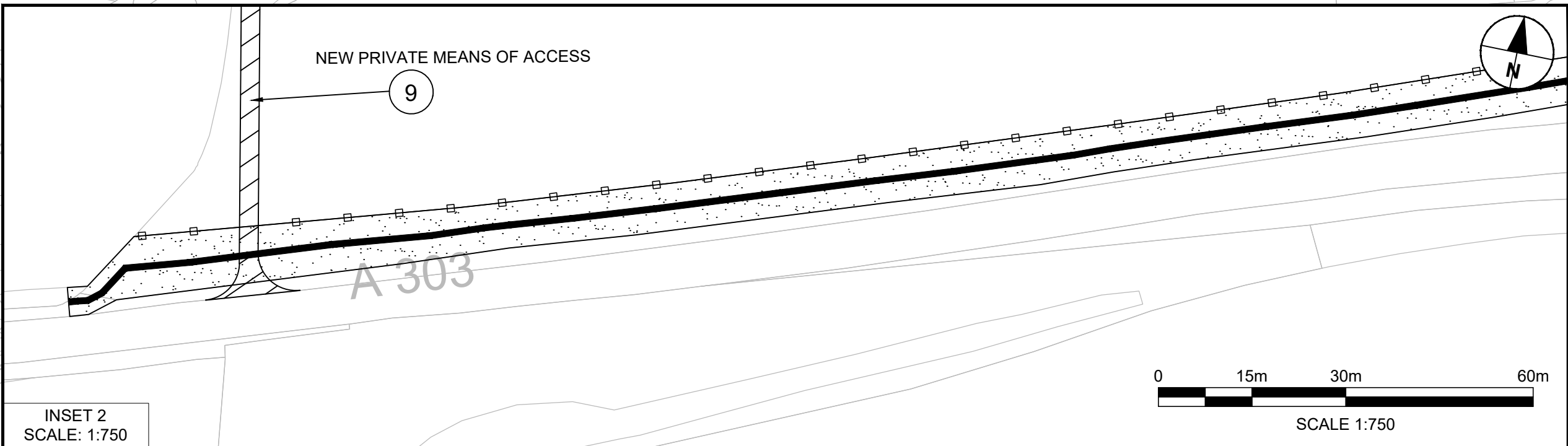
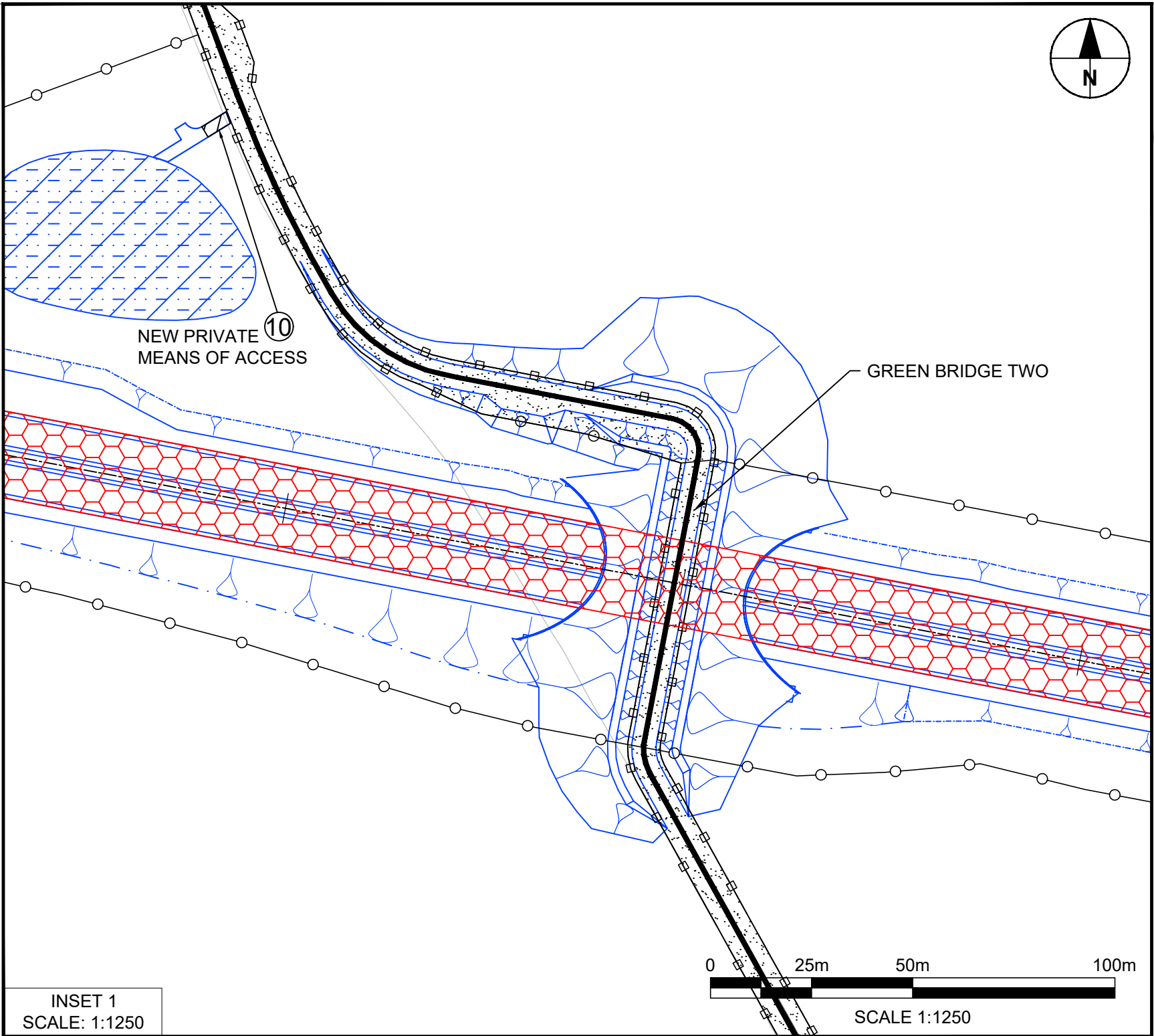
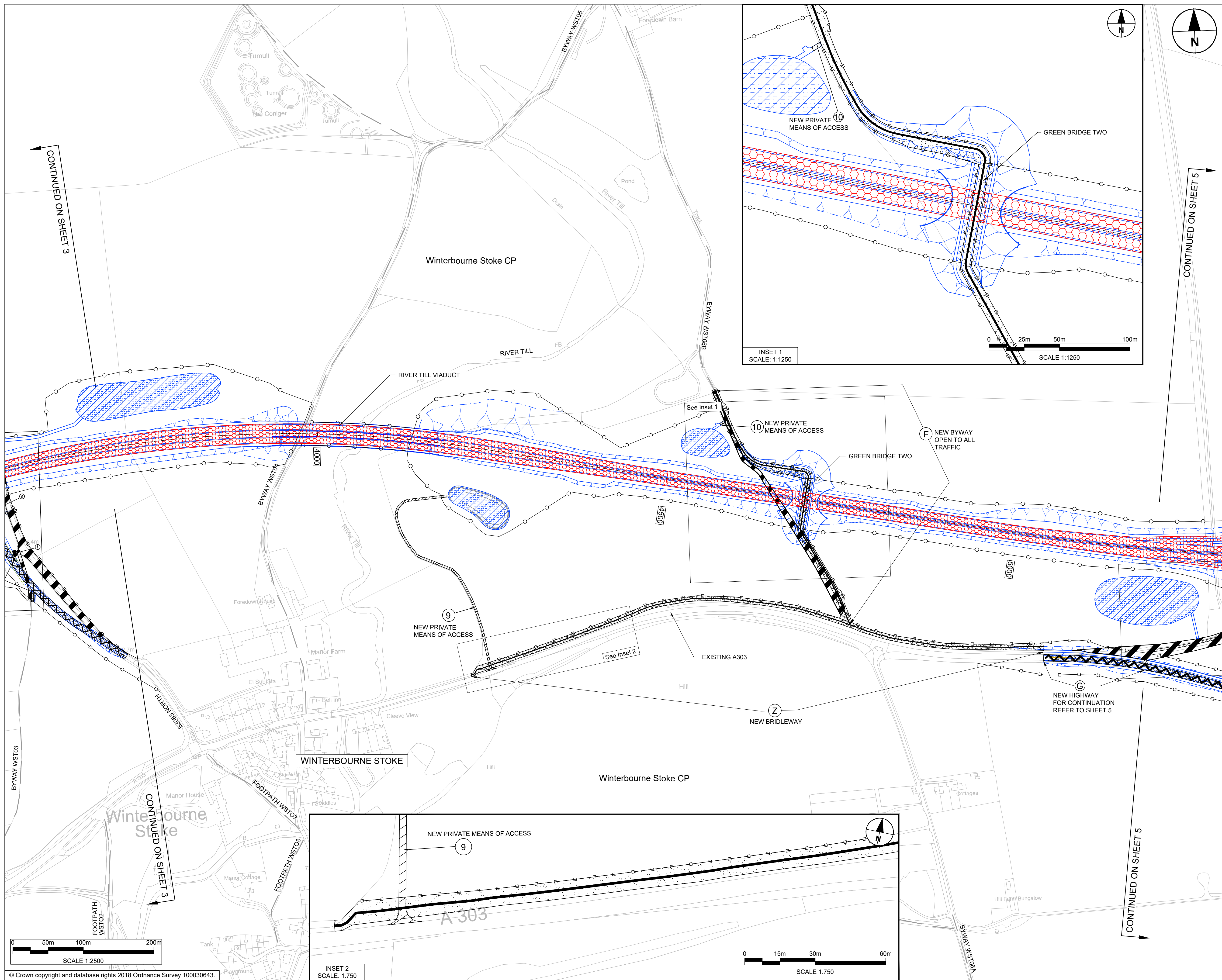

- NOTES:
1. ALL DIMENSIONS ARE IN METRES UNLESS NOTED OTHERWISE.
 2. THESE PLANS ARE TO BE READ IN CONJUNCTION WITH SCHEDULE 3 (PERMANENT STOPPING UP OF STREETS AND PRIVATE MEANS OF ACCESS) TO THE DEVELOPMENT CONSENT ORDER.

- LEGEND:
- THE SCHEME (SHOWN FOR ILLUSTRATIVE PURPOSES)
 - EXISTING HIGHWAY TO BE STOPPED UP
 - NEW OR IMPROVED HIGHWAY - TRUNK ROAD
 - NEW RIGHT OF WAY AND NEW PRIVATE MEANS OF ACCESS
 - NEW RIGHT OF WAY
 - NEW PRIVATE MEANS OF ACCESS
 - NEW OR IMPROVED SIDE ROAD
 - PRIVATE MEANS OF ACCESS TO BE STOPPED UP
 - PROPOSED SIDE ROAD BOUNDARY
 - PROPOSED TRUNK ROAD BOUNDARY
 - EXISTING PUBLIC RIGHT OF WAY
 - PARISH BOUNDARY
 - PRIVATE MEANS OF ACCESS TO BE STOPPED UP REFERENCE LABEL
 - NEW PRIVATE MEANS OF ACCESS REFERENCE LABEL
 - NEW RIGHT OF WAY AND SIDE ROADS REFERENCE LABEL
 - CHAINAGE (MEASURED DISTANCE ALONG THE SCHEME LENGTH)

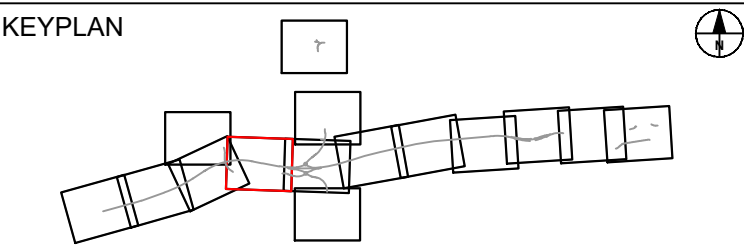

SUBMITTED FOR DEVELOPMENT CONSENT ORDER APPLICATION		AV	TH	OCT. 2018	P02
Revision Details		By	Check	Date	Suffix



Purpose of Issue
DCO APPLICATION

Project Title
**A303
Amesbury to Berwick Down**

Drawing Title
**RIGHTS OF WAY AND ACCESS
PLANS
REGULATION 5(2)(k) & 5(2)(o)
SHEET 4 OF 15**

Highways England Project Office
Temple Quay House
2 The Square, Temple Quay
Bristol, BS1 6HA
Scale @ A1

Application Document Number
TR010025 - 2.6

Rev
P02

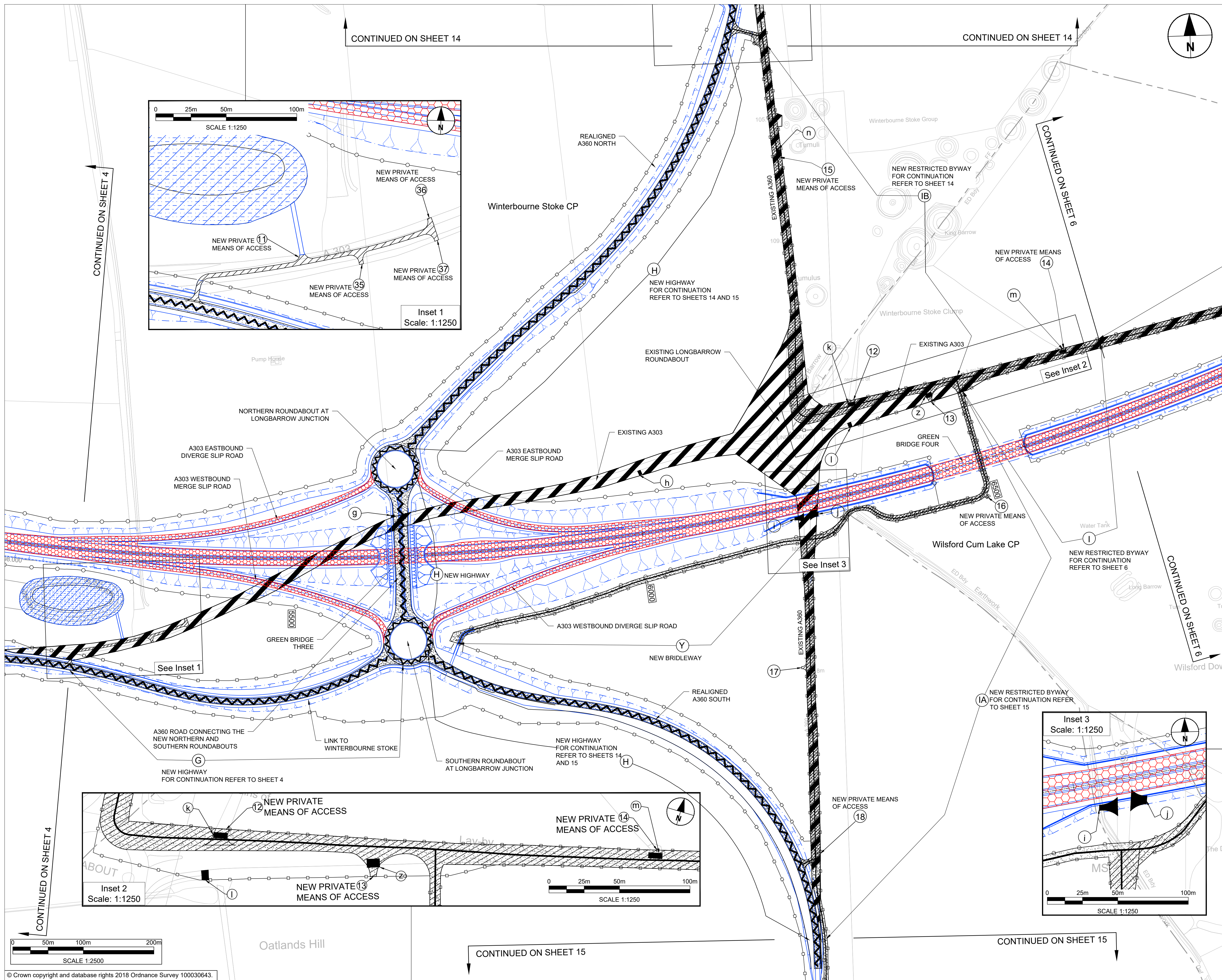

- NOTES:
1. ALL DIMENSIONS ARE IN METRES UNLESS NOTED OTHERWISE.
 2. THESE PLANS ARE TO BE READ IN CONJUNCTION WITH SCHEDULE 3 (PERMANENT STOPPING UP OF STREETS AND PRIVATE MEANS OF ACCESS) TO THE DEVELOPMENT CONSENT ORDER.

- LEGEND:
- THE SCHEME (SHOWN FOR ILLUSTRATIVE PURPOSES)
 - EXISTING HIGHWAY TO BE STOPPED UP
 - NEW OR IMPROVED HIGHWAY - TRUNK ROAD
 - NEW RIGHT OF WAY AND NEW PRIVATE MEANS OF ACCESS
 - NEW RIGHT OF WAY
 - NEW PRIVATE MEANS OF ACCESS
 - NEW OR IMPROVED SIDE ROAD
 - PRIVATE MEANS OF ACCESS TO BE STOPPED UP
 - PROPOSED SIDE ROAD BOUNDARY
 - PROPOSED TRUNK ROAD BOUNDARY
 - EXISTING PUBLIC RIGHT OF WAY
 - PARISH BOUNDARY
 - PRIVATE MEANS OF ACCESS TO BE STOPPED UP REFERENCE LABEL
 - NEW PRIVATE MEANS OF ACCESS REFERENCE LABEL
 - NEW RIGHT OF WAY AND SIDE ROADS REFERENCE LABEL
 - CHAINAGE (MEASURED DISTANCE ALONG THE SCHEME LENGTH)

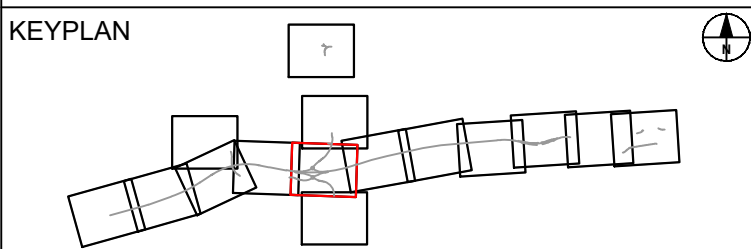

SUBMITTED FOR DEVELOPMENT CONSENT ORDER APPLICATION		AV	TH	OCT. 2018	P02
Revision Details		By	Check	Date	Suffix



Purpose of Issue
DCO APPLICATION

Project Title
**A303
Amesbury to Berwick Down**

Drawing Title
**RIGHTS OF WAY AND ACCESS
PLANS
REGULATION 5(2)(k) & 5(2)(o)
SHEET 5 OF 15**

Highways England Project Office
Temple Quay House
2 The Square, Temple Quay
Bristol, BS1 6HA
Scale @ A1

Application Document Number
TR010025 - 2.6

Rev
P02

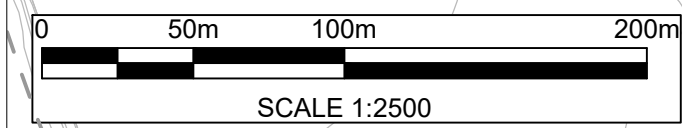
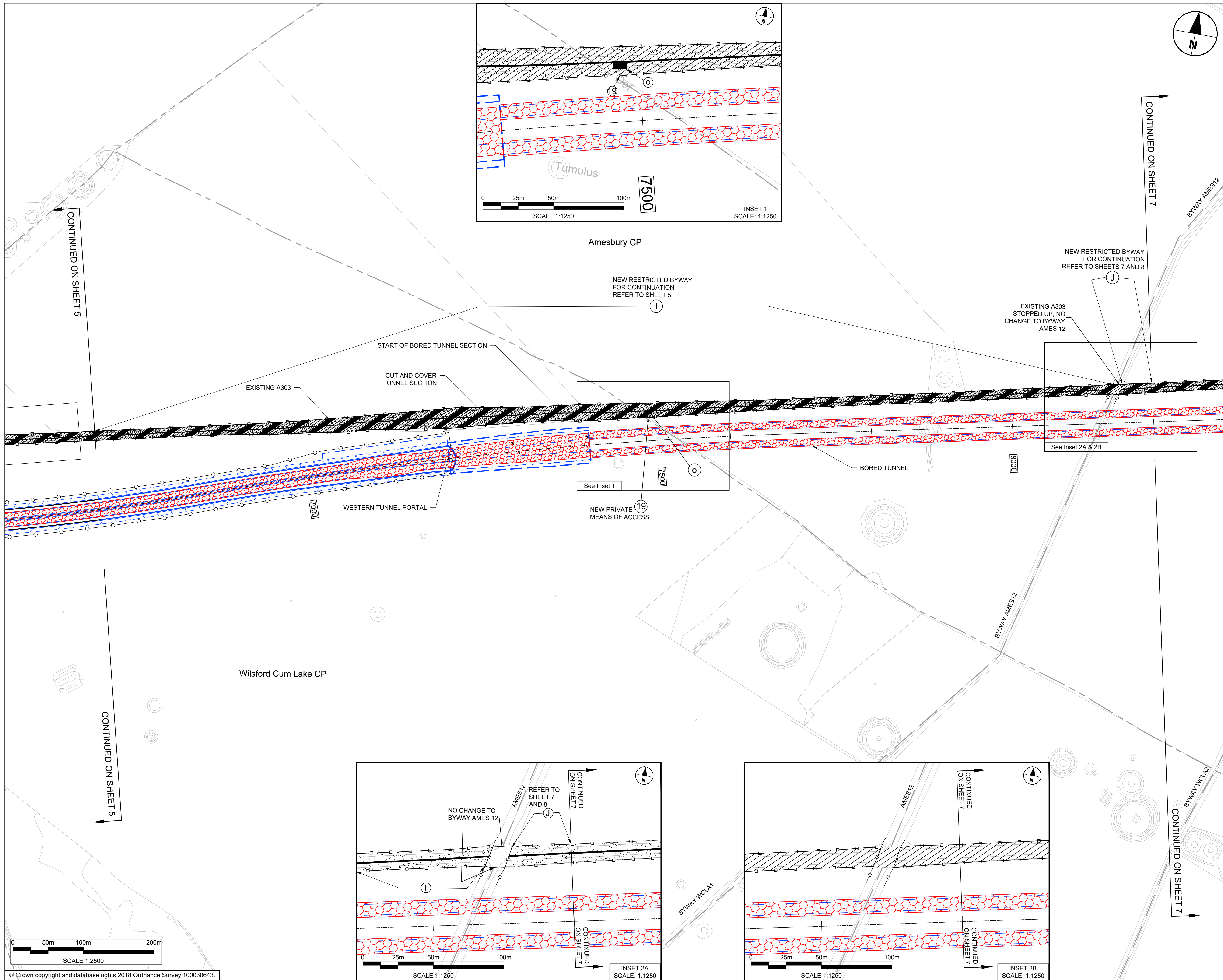

© Crown copyright and database rights 2018 Ordnance Survey 100030643.

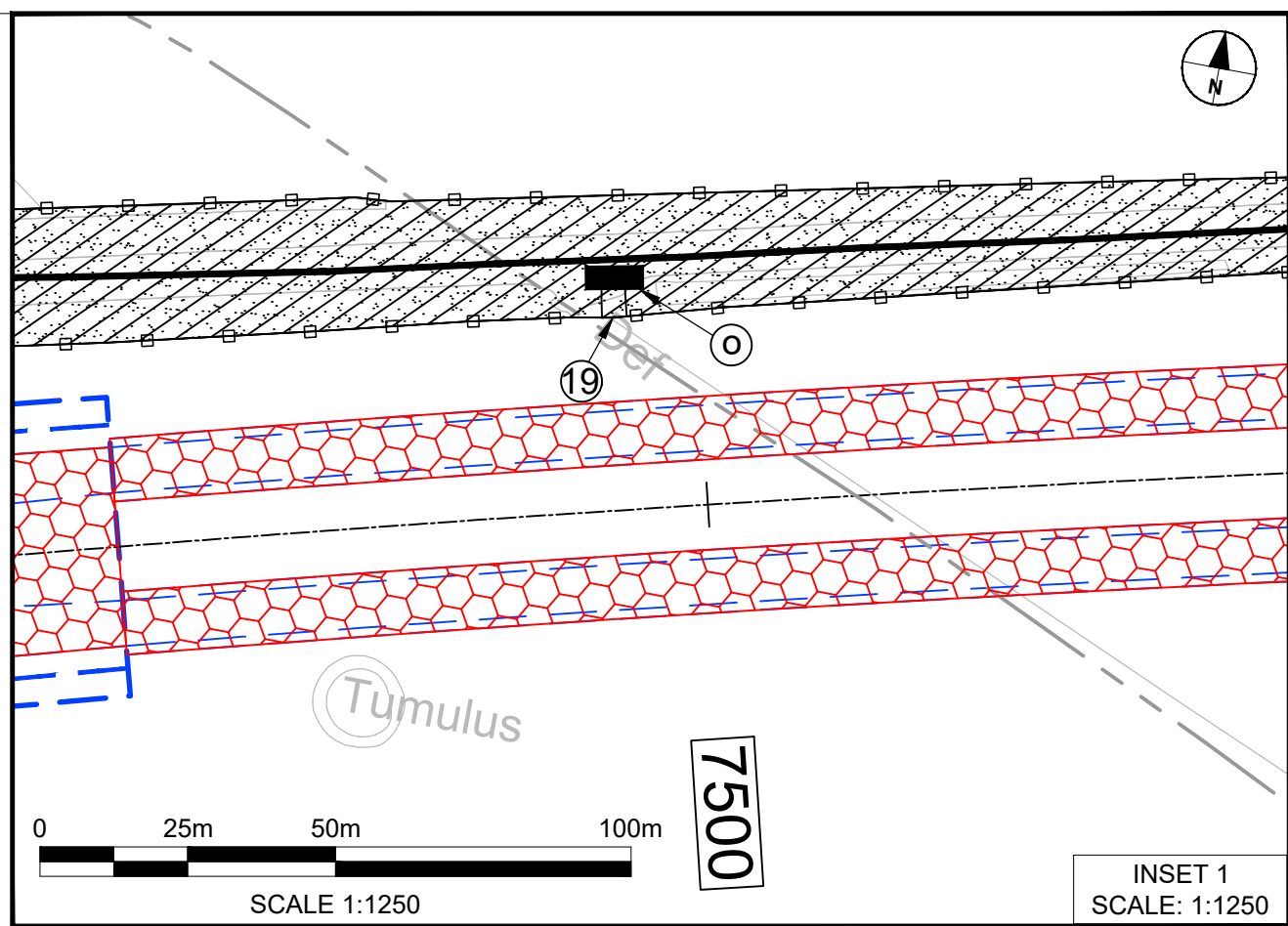

Amesbury CP

NEW RESTRICTED BYWAY
FOR CONTINUATION
REFER TO SHEET 5

START OF BORED TUNNEL SECTION

CUT AND COVER
TUNNEL SECTION

EXISTING A303

WESTERN TUNNEL PORTAL

See Inset 1

NEW PRIVATE
MEANS OF ACCESS

BORED TUNNEL

See Inset 2A & 2B

NEW RESTRICTED BYWAY
FOR CONTINUATION
REFER TO SHEETS 7 AND 8

EXISTING A303
STOPPED UP, NO
CHANGE TO BYWAY
AMES 12

NOTES:

1. ALL DIMENSIONS ARE IN METRES UNLESS NOTED OTHERWISE.
2. THESE PLANS ARE TO BE READ IN CONJUNCTION WITH SCHEDULE 3 (PERMANENT STOPPING UP OF STREETS AND PRIVATE MEANS OF ACCESS) TO THE DEVELOPMENT CONSENT ORDER.

LEGEND:

- THE SCHEME (SHOWN FOR ILLUSTRATIVE PURPOSES)
- EXISTING HIGHWAY TO BE STOPPED UP
- NEW OR IMPROVED HIGHWAY - TRUNK ROAD
- NEW RIGHT OF WAY AND NEW PRIVATE MEANS OF ACCESS
- NEW RIGHT OF WAY
- NEW PRIVATE MEANS OF ACCESS
- NEW OR IMPROVED SIDE ROAD
- PRIVATE MEANS OF ACCESS TO BE STOPPED UP
- PROPOSED SIDE ROAD BOUNDARY
- PROPOSED TRUNK ROAD BOUNDARY
- EXISTING PUBLIC RIGHT OF WAY
- PARISH BOUNDARY
- PRIVATE MEANS OF ACCESS TO BE STOPPED UP REFERENCE LABEL
- NEW PRIVATE MEANS OF ACCESS REFERENCE LABEL
- NEW RIGHT OF WAY AND SIDE ROADS REFERENCE LABEL
- CHAINAGE (MEASURED DISTANCE ALONG THE SCHEME LENGTH)

KEYPLAN

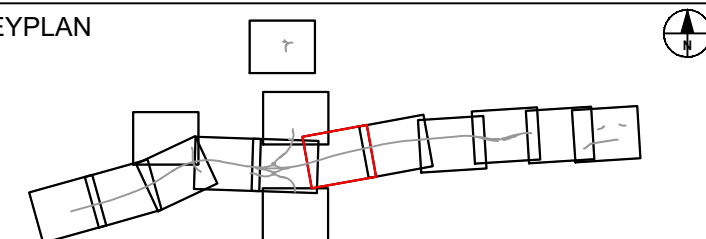

SUBMITTED FOR DEVELOPMENT CONSENT ORDER APPLICATION	AV	OCT. 2018	P02
	By	TH	
Revision Details	By	Date	Suffix
	Check		



Purpose of Issue
DCO APPLICATION

Project Title
**A303
Amesbury to Berwick Down**

Drawing Title
**RIGHTS OF WAY AND ACCESS
PLANS
REGULATION 5(2)(k) & 5(2)(o)
SHEET 6 OF 15**

Highways England Project Office
Temple Quay House
2 The Square, Temple Quay
Bristol, BS1 6HA
Scale @ A1

1:2500

Application Document Number
TR010025 - 2.6

Rev
P02

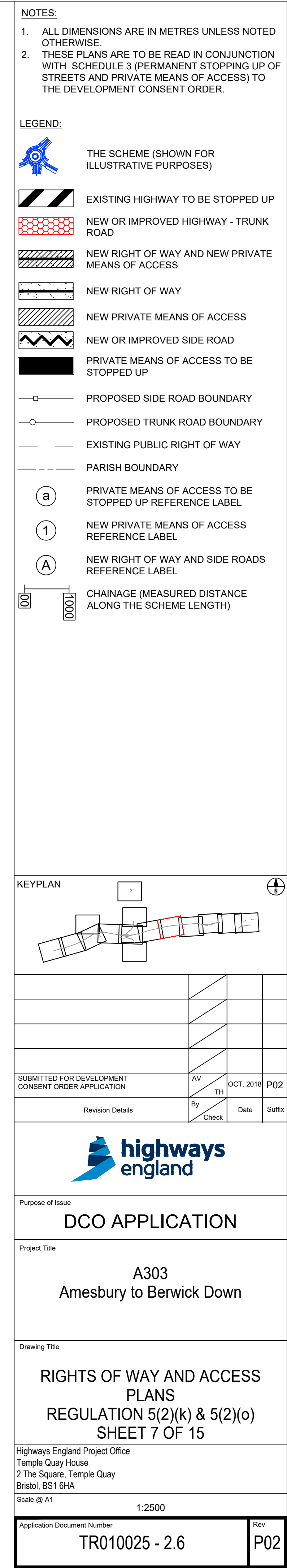

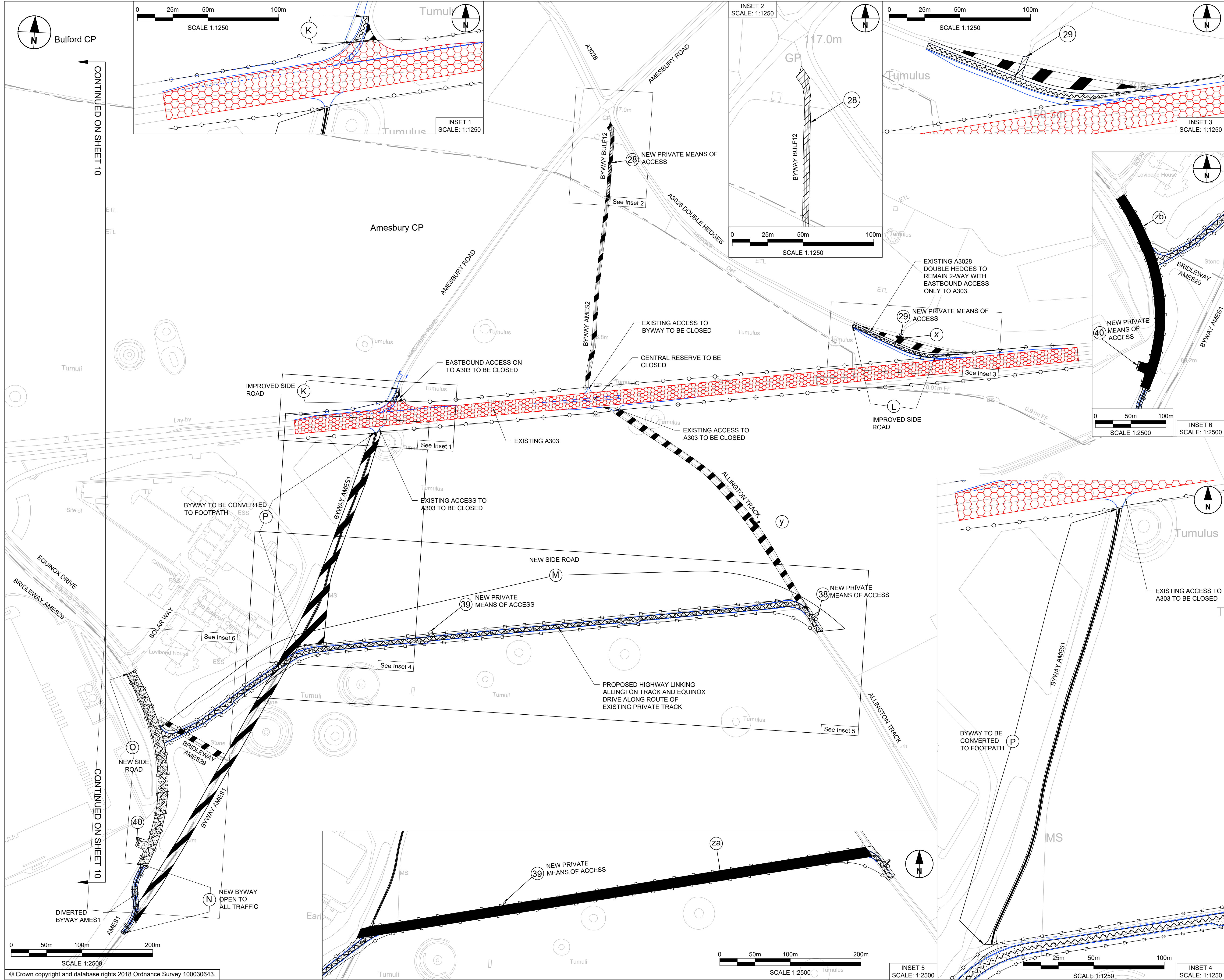

- NOTES:
1. ALL DIMENSIONS ARE IN METRES UNLESS NOTED OTHERWISE.
 2. THESE PLANS ARE TO BE READ IN CONJUNCTION WITH SCHEDULE 3 (PERMANENT STOPPING UP OF STREETS AND PRIVATE MEANS OF ACCESS) TO THE DEVELOPMENT CONSENT ORDER.

- LEGEND:
- THE SCHEME (SHOWN FOR ILLUSTRATIVE PURPOSES)
 - EXISTING HIGHWAY TO BE STOPPED UP
 - NEW OR IMPROVED HIGHWAY - TRUNK ROAD
 - NEW RIGHT OF WAY AND NEW PRIVATE MEANS OF ACCESS
 - NEW RIGHT OF WAY
 - NEW PRIVATE MEANS OF ACCESS
 - NEW OR IMPROVED SIDE ROAD
 - PRIVATE MEANS OF ACCESS TO BE STOPPED UP
 - PROPOSED SIDE ROAD BOUNDARY
 - PROPOSED TRUNK ROAD BOUNDARY
 - EXISTING PUBLIC RIGHT OF WAY
 - PARISH BOUNDARY
 - PRIVATE MEANS OF ACCESS TO BE STOPPED UP REFERENCE LABEL
 - NEW PRIVATE MEANS OF ACCESS REFERENCE LABEL
 - NEW RIGHT OF WAY AND SIDE ROADS REFERENCE LABEL
 - CHAINAGE (MEASURED DISTANCE ALONG THE SCHEME LENGTH)

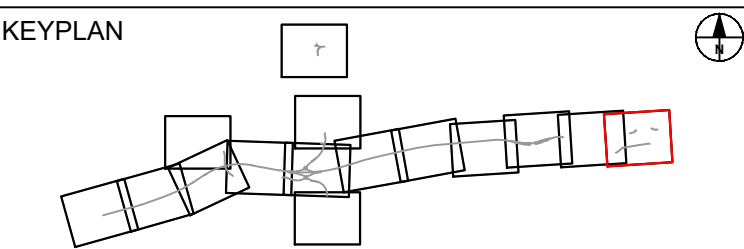

SUBMITTED FOR DEVELOPMENT CONSENT ORDER APPLICATION		AV	TH	OCT. 2018	P02
Revision Details		By	Check	Date	Suffix

highways
england

Purpose of Issue
DCO APPLICATION

Project Title
**A303
Amesbury to Berwick Down**

Drawing Title
**RIGHTS OF WAY AND ACCESS
PLANS
REGULATION 5(2)(k) & 5(2)(o)
SHEET 11 OF 15**

Highways England Project Office
Temple Quay House
2 The Square, Temple Quay
Bristol, BS1 6HA
Scale @ A1 1:2500

Application Document Number
TR010025 - 2.6

Rev
P02

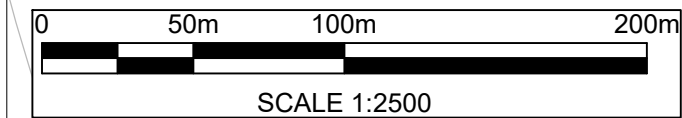
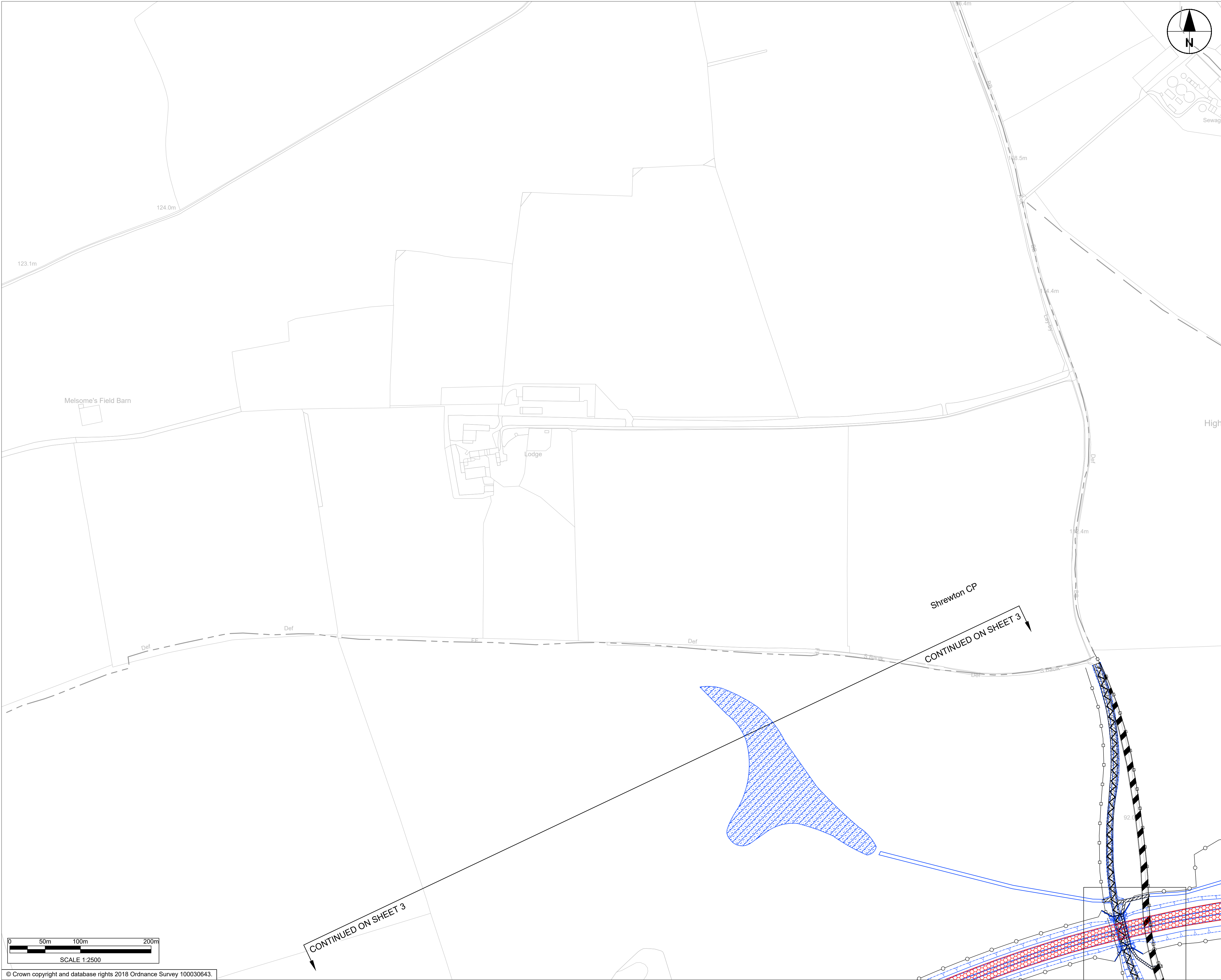

© Crown copyright and database rights 2018 Ordnance Survey 100030643.

NOTES:

1. ALL DIMENSIONS ARE IN METRES UNLESS NOTED OTHERWISE.
2. THESE PLANS ARE TO BE READ IN CONJUNCTION WITH SCHEDULE 3 (PERMANENT STOPPING UP OF STREETS AND PRIVATE MEANS OF ACCESS) TO THE DEVELOPMENT CONSENT ORDER.

LEGEND:



THE SCHEME (SHOWN FOR ILLUSTRATIVE PURPOSES)



EXISTING HIGHWAY TO BE STOPPED UP

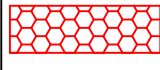

NEW OR IMPROVED HIGHWAY - TRUNK ROAD

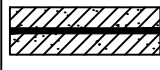

NEW RIGHT OF WAY AND NEW PRIVATE MEANS OF ACCESS



NEW RIGHT OF WAY



NEW PRIVATE MEANS OF ACCESS



NEW OR IMPROVED SIDE ROAD



PRIVATE MEANS OF ACCESS TO BE STOPPED UP

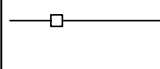

PROPOSED SIDE ROAD BOUNDARY

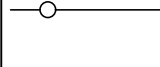

PROPOSED TRUNK ROAD BOUNDARY



EXISTING PUBLIC RIGHT OF WAY



PARISH BOUNDARY

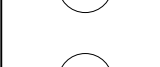

PRIVATE MEANS OF ACCESS TO BE STOPPED UP REFERENCE LABEL



NEW PRIVATE MEANS OF ACCESS REFERENCE LABEL



NEW RIGHT OF WAY AND SIDE ROADS REFERENCE LABEL



CHAINAGE (MEASURED DISTANCE ALONG THE SCHEME LENGTH)

KEYPLAN

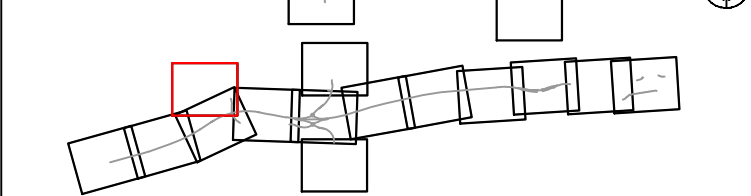

SUBMITTED FOR DEVELOPMENT CONSENT ORDER APPLICATION	AV TH	OCT. 2018	P02
Revision Details	By Check	Date	Suffix



Purpose of Issue
DCO APPLICATION

Project Title
**A303
Amesbury to Berwick Down**

Drawing Title
**RIGHTS OF WAY AND ACCESS
PLANS
REGULATION 5(2)(k) & 5(2)(o)
SHEET 12 OF 15**

Highways England Project Office
Temple Quay House
2 The Square, Temple Quay
Bristol, BS1 6HA
Scale @ A1

Application Document Number
TR010025 - 2.6

Rev
P02

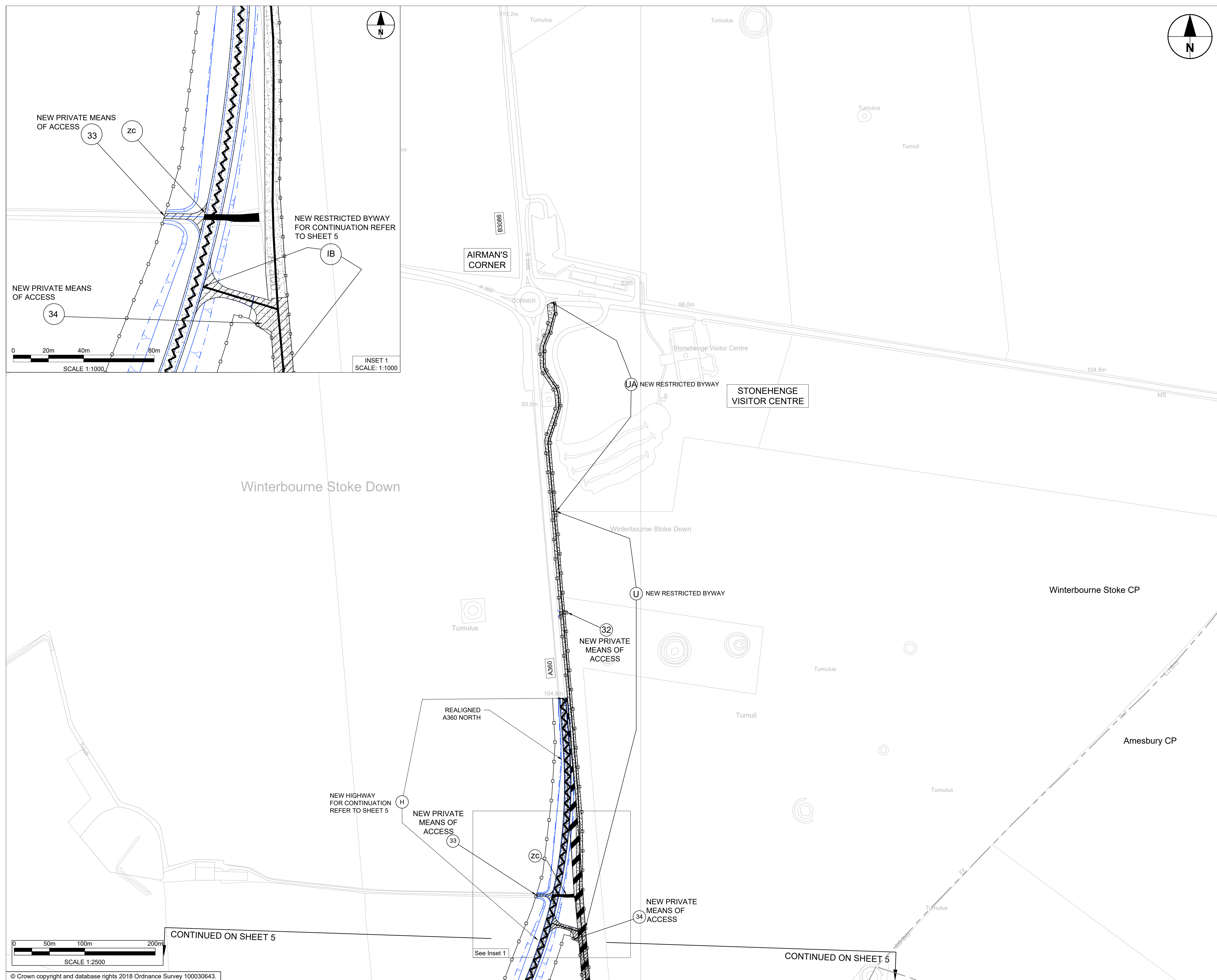

- NOTES:**
1. ALL DIMENSIONS ARE IN METRES UNLESS NOTED OTHERWISE.
 2. THESE PLANS ARE TO BE READ IN CONJUNCTION WITH SCHEDULE 3 (PERMANENT STOPPING UP OF STREETS AND PRIVATE MEANS OF ACCESS) TO THE DEVELOPMENT CONSENT ORDER.

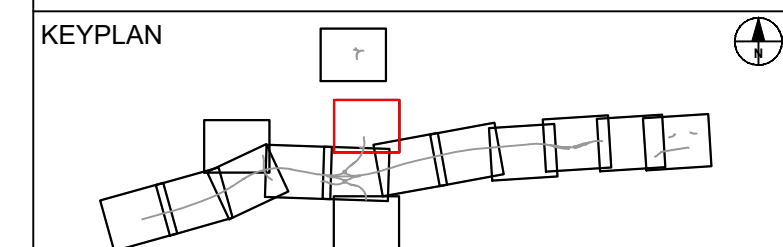

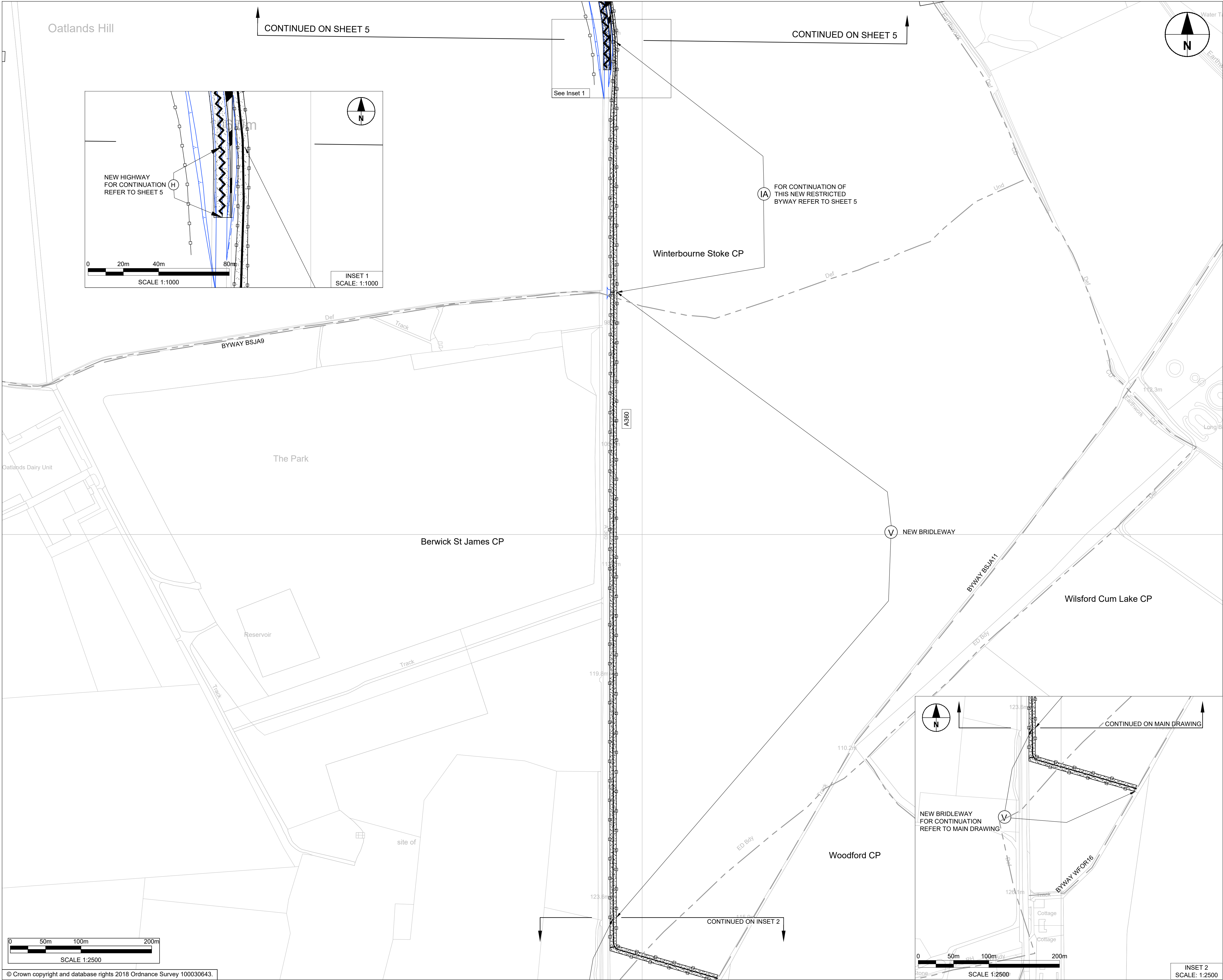

- NOTES:
1. ALL DIMENSIONS ARE IN METRES UNLESS NOTED OTHERWISE.
 2. THESE PLANS ARE TO BE READ IN CONJUNCTION WITH SCHEDULE 3 (PERMANENT STOPPING UP OF STREETS AND PRIVATE MEANS OF ACCESS) TO THE DEVELOPMENT CONSENT ORDER.

- LEGEND:
- THE SCHEME (SHOWN FOR ILLUSTRATIVE PURPOSES)
 - EXISTING HIGHWAY TO BE STOPPED UP
 - NEW OR IMPROVED HIGHWAY - TRUNK ROAD
 - NEW RIGHT OF WAY AND NEW PRIVATE MEANS OF ACCESS
 - NEW RIGHT OF WAY
 - NEW PRIVATE MEANS OF ACCESS
 - NEW OR IMPROVED SIDE ROAD
 - PRIVATE MEANS OF ACCESS TO BE STOPPED UP
 - PROPOSED SIDE ROAD BOUNDARY
 - PROPOSED TRUNK ROAD BOUNDARY
 - EXISTING PUBLIC RIGHT OF WAY
 - PARISH BOUNDARY
 - PRIVATE MEANS OF ACCESS TO BE STOPPED UP REFERENCE LABEL
 - NEW PRIVATE MEANS OF ACCESS REFERENCE LABEL
 - NEW RIGHT OF WAY AND SIDE ROADS REFERENCE LABEL
 - CHAINAGE (MEASURED DISTANCE ALONG THE SCHEME LENGTH)

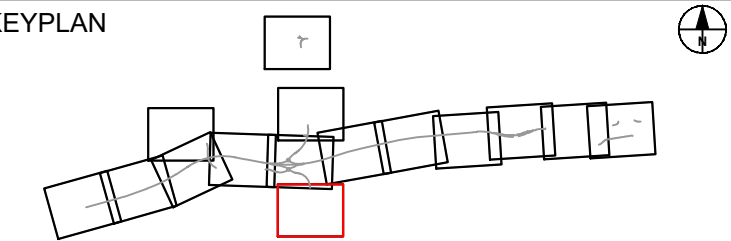

SUBMITTED FOR DEVELOPMENT CONSENT ORDER APPLICATION		AV TH	OCT. 2018	P02
Revision Details		By Check	Date	Suffix

highways
england

Purpose of Issue
DCO APPLICATION

Project Title
**A303
Amesbury to Berwick Down**

Drawing Title
**RIGHTS OF WAY AND ACCESS
PLANS
REGULATION 5(2)(k) & 5(2)(o)
SHEET 15 OF 15**

Highways England Project Office
Temple Quay House
2 The Square, Temple Quay
Bristol, BS1 6HA
Scale @ A1

Application Document Number
TR010025 - 2.6

Rev
P02