

NOTES:
1. ALL DIMENSIONS ARE IN METRES UNLESS NOTED OTHERWISE.

- LEGEND:
- THE SCHEME (SHOWN FOR ILLUSTRATIVE PURPOSES ONLY)
 - 05 SHEET USED AS PART OF THIS DRAWING SERIES.
 - 11 SHEET NOT USED AS PART OF THIS DRAWING SERIES.
 - WORLD HERITAGE SITE BOUNDARY
 - CHAINAGE (MEASURED DISTANCE ALONG THE SCHEME LENGTH)
 - ### ROAD NAMES

SUBMITTED FOR DEVELOPMENT CONSENT ORDER APPLICATION	MH+ TE	OCT 2018	P02	
Revision Details	By Check	Date	Suffix	

**highways
england**

Purpose of Issue
DCO APPLICATION

Project Title
**A303
Amesbury to Berwick Down**

Drawing Title
**ENGINEERING SECTION DRAWINGS
(PLAN AND PROFILES)
REGULATION 5(2)(o) & 6(2)
Figure 2.2 Sheet A**

Highways England Project Office
Temple Quay House
2 The Square, Temple Quay
Bristol, BS1 6HA
Scale @ A1
1:25,000

Application Document Number
TR010025 - 2.7

Rev
P02

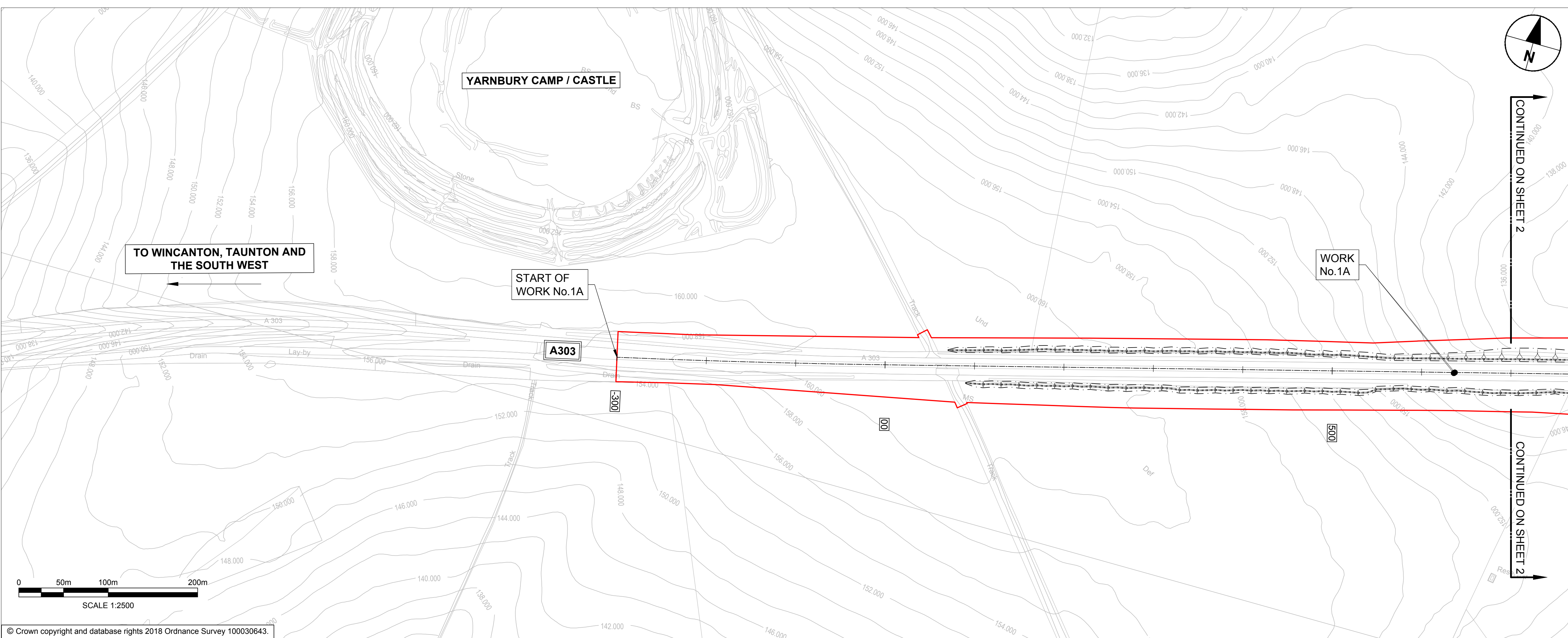

- NOTES:
- ALL DIMENSIONS ARE IN METRES UNLESS NOTED OTHERWISE.
 - THESE ENGINEERING SECTION DRAWINGS SHOULD BE READ IN CONJUNCTION WITH THE KEY PLAN AND ALONGSIDE OTHER PLANS AND DOCUMENTS IN THE DEVELOPMENT CONSENT ORDER APPLICATION. IN PARTICULAR THE WORKS PLANS AND SCHEDULE 1 (AUTHORISED DEVELOPMENT) TO THE DEVELOPMENT CONSENT ORDER.
 - WORK No. REFERENCES ARE DETAILED IN SCHEDULE 1 (AUTHORISED DEVELOPMENT) TO THE DEVELOPMENT CONSENT ORDER.
 - THE DESIGN SHOWN ON THESE ENGINEERING SECTION DRAWINGS IS ILLUSTRATIVE AND WILL BE SUBJECT TO DETAILED DESIGN DEVELOPMENT; ANY CHANGES WILL BE LIMITED TO BEING WITHIN THE ORDER LIMITS AND ANY OTHER CONSTRAINTS INCLUDED IN THE DEVELOPMENT CONSENT ORDER.

- LEGEND:
- THE SCHEME (SHOWN FOR ILLUSTRATIVE PURPOSES ONLY)
 - PROPOSED VERTICAL DESIGN LEVEL
 - EXISTING GROUND LEVEL
 - ORDER LIMITS
 - ROAD NAMES
 - CHAINAGE (MEASURED DISTANCE ALONG THE SCHEME LENGTH)

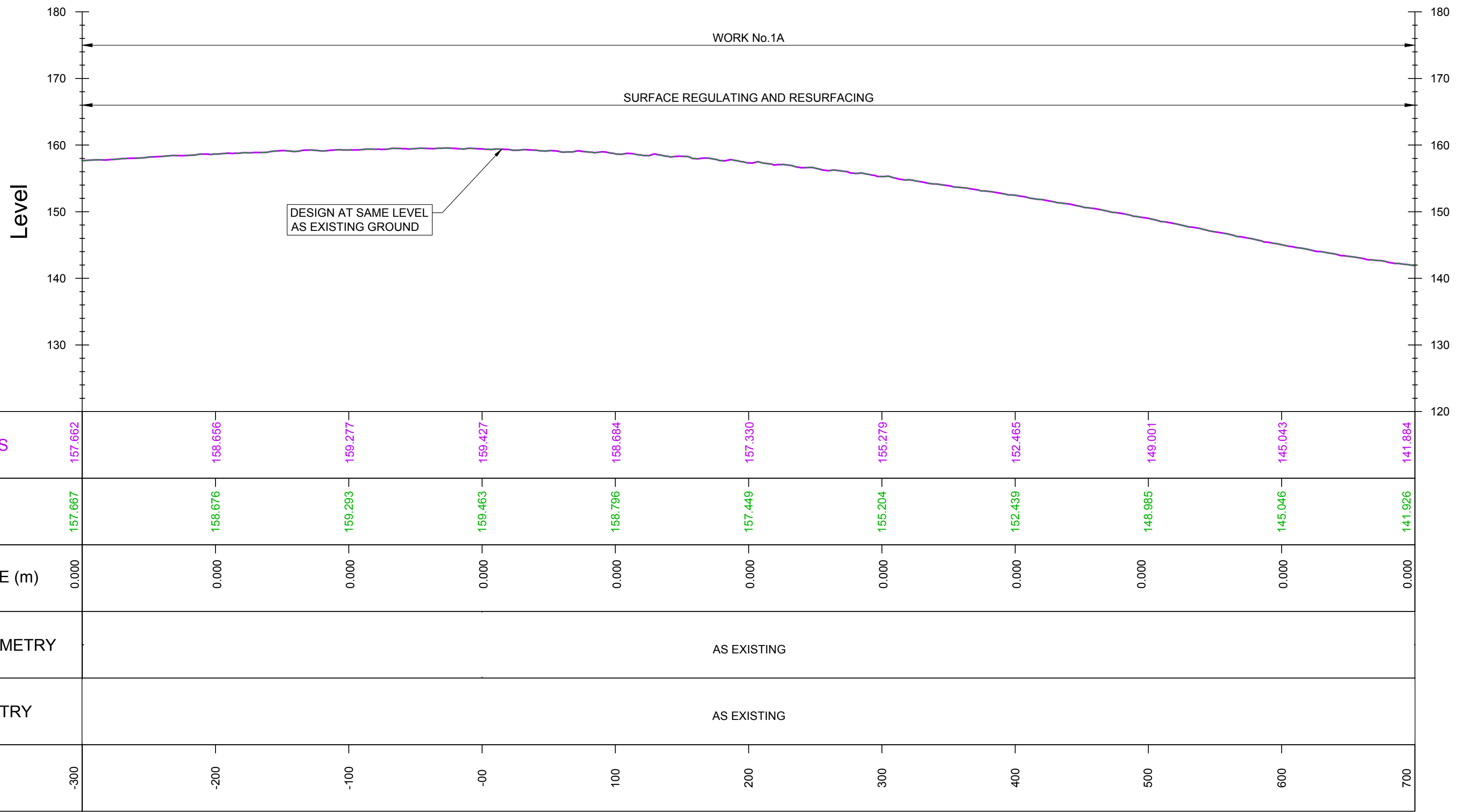

DATUM = 120

PROPOSED LEVELS	157.662	158.656	159.277	159.427	158.684	157.330	155.279	152.465	149.001	145.043	141.884
EXISTING LEVELS	157.667	158.676	159.293	159.463	158.796	157.449	155.204	152.439	148.985	145.046	141.926
LEVEL DIFFERENCE (m)	0.000	0.000	0.000	0.000	0.000	0.000	0.000	0.000	0.000	0.000	0.000
HORIZONTAL GEOMETRY	AS EXISTING										
VERTICAL GEOMETRY	AS EXISTING										
CHAINAGE	-300	-200	-100	-00	100	200	300	400	500	600	700

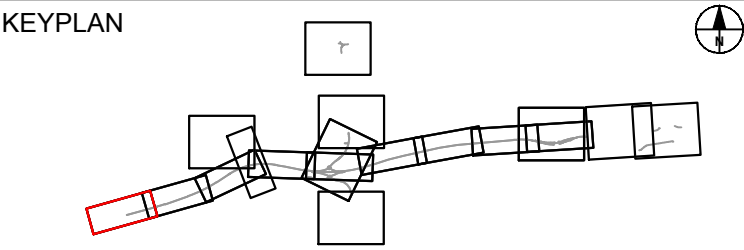

SUBMITTED FOR DEVELOPMENT CONSENT ORDER APPLICATION		MH1 By	TE Check	OCT 2018 Date	P02 Suffix
Revision Details					



Purpose of Issue

DCO APPLICATION

Project Title

A303
Amesbury to Berwick Down

Drawing Title

ENGINEERING SECTION DRAWINGS
(PLAN AND PROFILES)
REGULATION 5(2)(o) & 6(2)
Figure 2.2 Sheet B

Highways England Project Office
Temple Quay House
2 The Square, Temple Quay
Bristol, BS1 6HA

Scale @ A1

1:2500 (H), 1:500 (V), AS SHOWN

Application Document Number

TR010025 - 2.7

Rev

P02

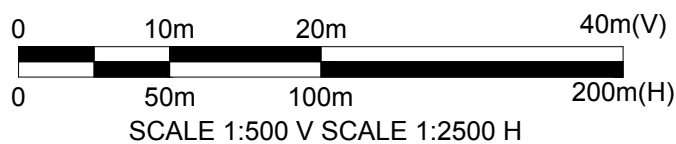

MAINLINE LONGITUDINAL SECTION - CH -300 TO CH 700

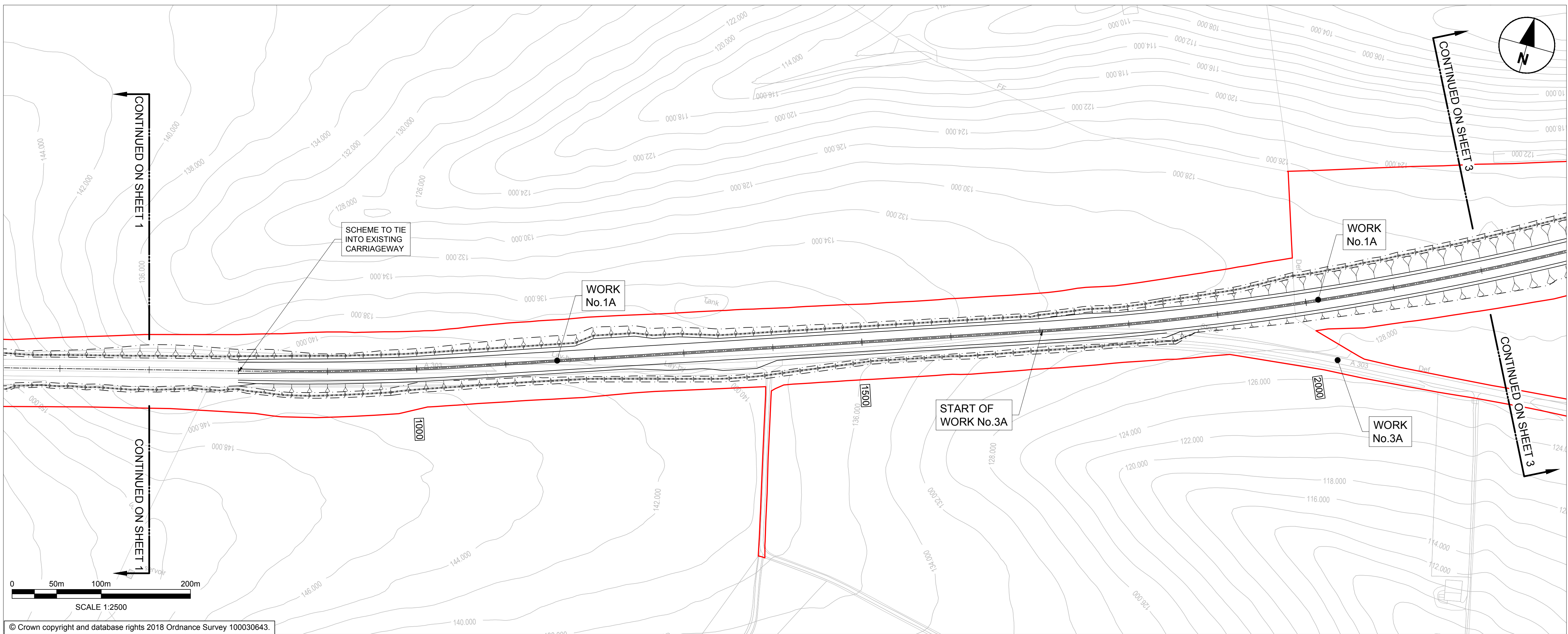

- NOTES:
1. ALL DIMENSIONS ARE IN METRES UNLESS NOTED OTHERWISE.
 2. THESE ENGINEERING SECTION DRAWINGS SHOULD BE READ IN CONJUNCTION WITH THE KEY PLAN AND ALONGSIDE OTHER PLANS AND DOCUMENTS IN THE DEVELOPMENT CONSENT ORDER APPLICATION, IN PARTICULAR THE WORKS PLANS AND SCHEDULE 1 (AUTHORISED DEVELOPMENT) TO THE DEVELOPMENT CONSENT ORDER.
 3. WORK No. REFERENCES ARE DETAILED IN SCHEDULE 1 (AUTHORISED DEVELOPMENT) TO THE DEVELOPMENT CONSENT ORDER.
 4. THE DESIGN SHOWN ON THESE ENGINEERING SECTION DRAWINGS IS ILLUSTRATIVE AND WILL BE SUBJECT TO DETAILED DESIGN DEVELOPMENT; ANY CHANGES WILL BE LIMITED TO BEING WITHIN THE ORDER LIMITS AND ANY OTHER CONSTRAINTS INCLUDED IN THE DEVELOPMENT CONSENT ORDER.
- LEGEND:
- THE SCHEME (SHOWN FOR ILLUSTRATIVE PURPOSES ONLY)
 - PROPOSED VERTICAL DESIGN LEVEL
 - EXISTING GROUND LEVEL
 - ORDER LIMITS
 - ROAD NAMES
 - CHAINAGE (MEASURED DISTANCE ALONG THE SCHEME LENGTH)

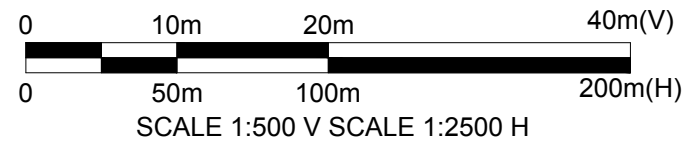
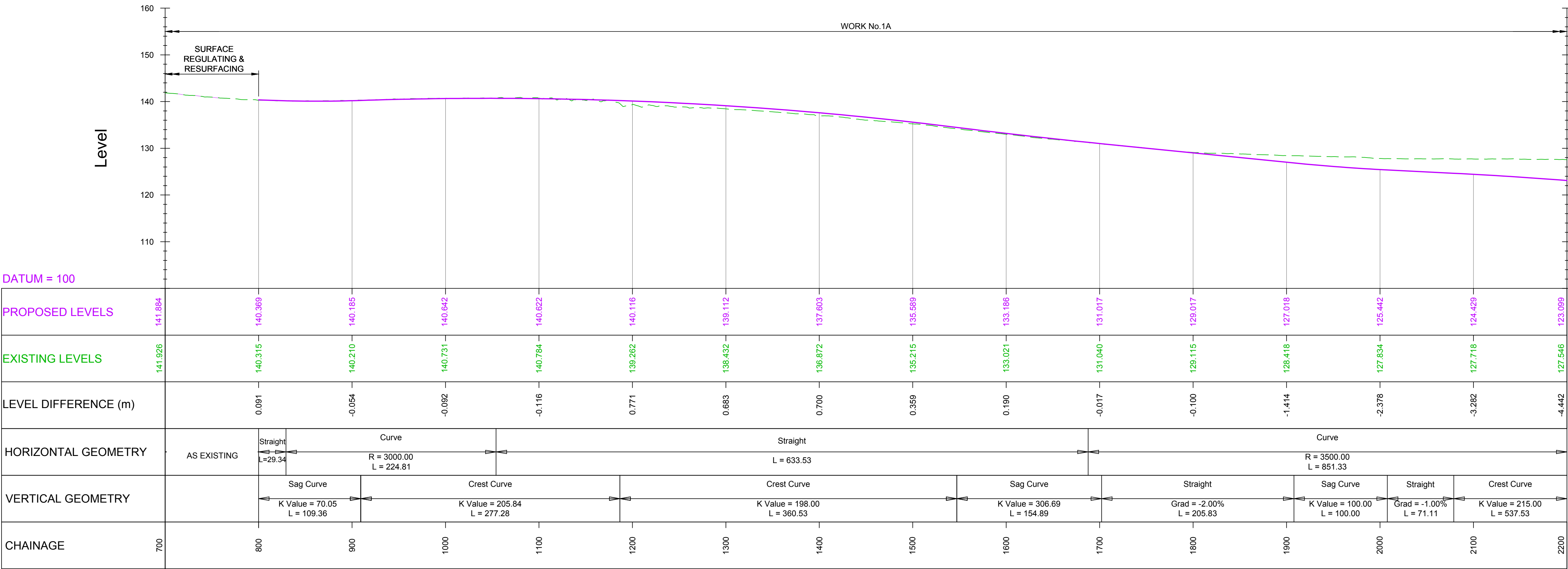

MAINLINE LONGITUDINAL SECTION - CH 700 TO CH 2200

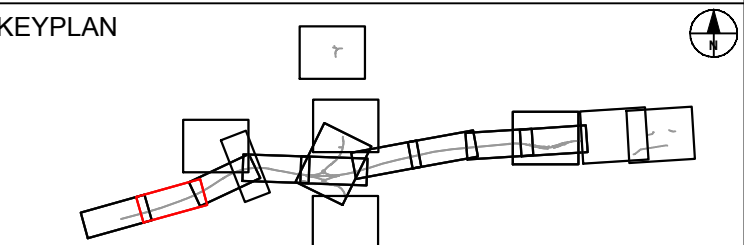

SUBMITTED FOR DEVELOPMENT CONSENT ORDER APPLICATION		MH1 TE	OCT 2018	P02
Revision Details		By Check	Date	Suffix



Purpose of Issue

DCO APPLICATION

Project Title

A303
Amesbury to Berwick Down

Drawing Title

ENGINEERING SECTION DRAWINGS
(PLAN AND PROFILES)
REGULATION 5(2)(o) & 6(2)
Figure 2.2 Figure C

Highways England Project Office
Temple Quay House
2 The Square, Temple Quay
Bristol, BS1 6HA
Scale @ A1
1:2500 (H), 1:500 (V), AS SHOWN

Application Document Number

TR010025 - 2.7

Rev

P02

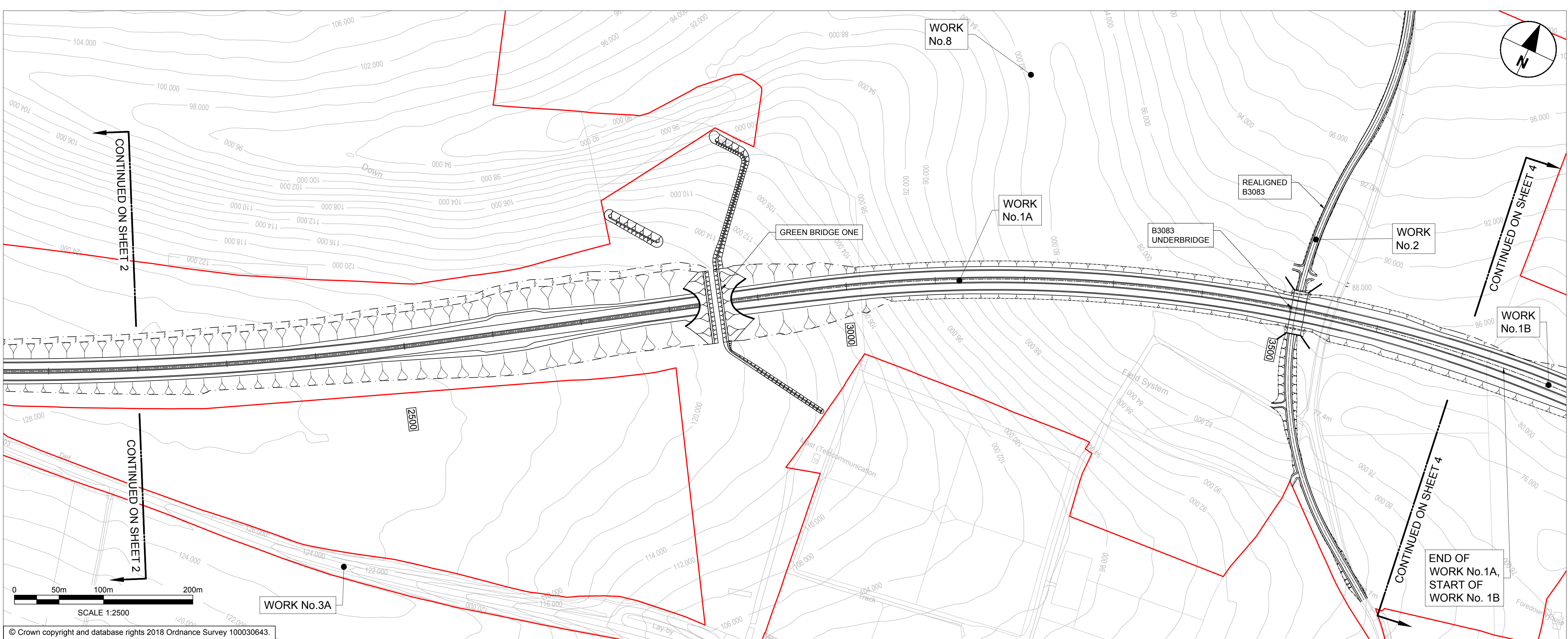

- NOTES:
1. ALL DIMENSIONS ARE IN METRES UNLESS NOTED OTHERWISE.
 2. THESE ENGINEERING SECTION DRAWINGS SHOULD BE READ IN CONJUNCTION WITH THE KEY PLAN AND ALONGSIDE OTHER PLANS AND DOCUMENTS IN THE DEVELOPMENT CONSENT ORDER APPLICATION, IN PARTICULAR THE WORKS PLANS AND SCHEDULE 1 (AUTHORISED DEVELOPMENT) TO THE DEVELOPMENT CONSENT ORDER.
 3. WORK No. REFERENCES ARE DETAILED IN SCHEDULE 1 (AUTHORISED DEVELOPMENT) TO THE DEVELOPMENT CONSENT ORDER.
 4. THE DESIGN SHOWN ON THESE ENGINEERING SECTION DRAWINGS IS ILLUSTRATIVE AND WILL BE SUBJECT TO DETAILED DESIGN DEVELOPMENT; ANY CHANGES WILL BE LIMITED TO BEING WITHIN THE ORDER LIMITS AND ANY OTHER CONSTRAINTS INCLUDED IN THE DEVELOPMENT CONSENT ORDER.
- LEGEND:
- THE SCHEME (SHOWN FOR ILLUSTRATIVE PURPOSES ONLY)
 - PROPOSED VERTICAL DESIGN LEVEL
 - EXISTING GROUND LEVEL
 - ORDER LIMITS
 - ROAD NAMES
 - CHAINAGE (MEASURED DISTANCE ALONG THE SCHEME LENGTH)

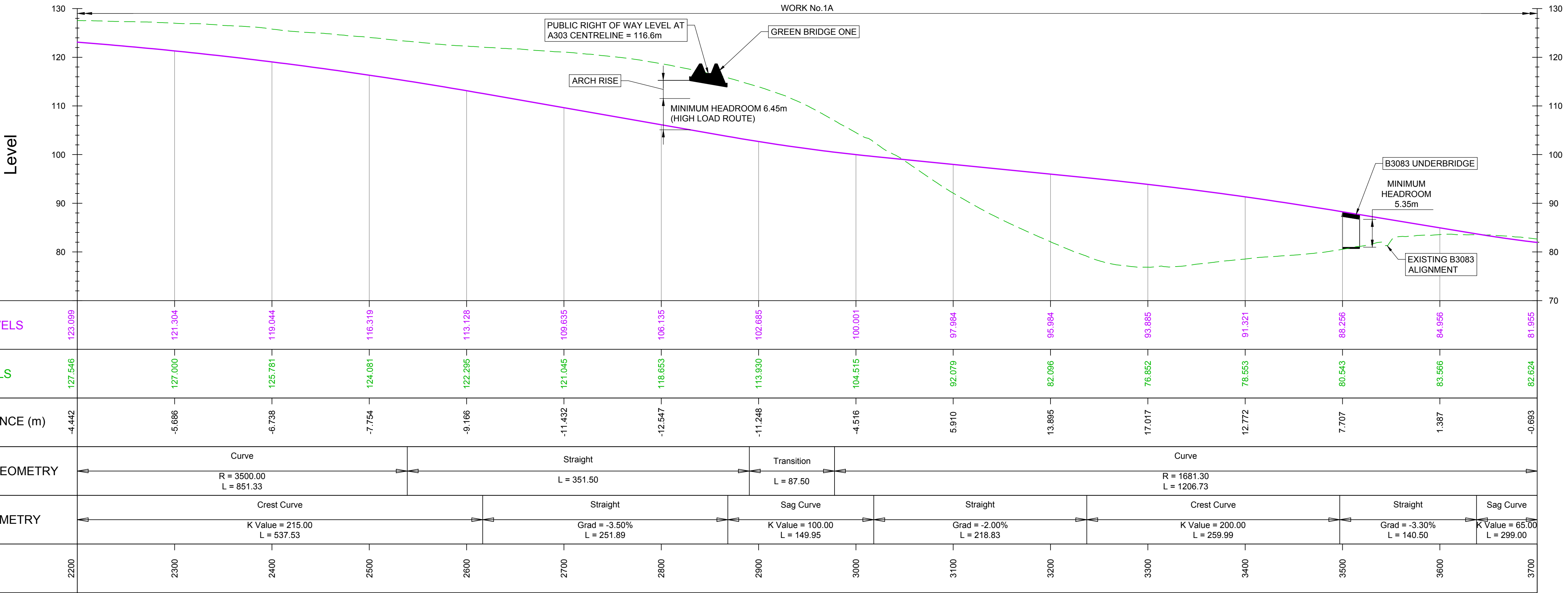

MAINLINE LONGITUDINAL SECTION - CH 2200 TO CH 3700

KEYPLAN

SUBMITTED FOR DEVELOPMENT CONSENT ORDER APPLICATION

Revision Details

highways england

Purpose of Issue

DCO APPLICATION

Project Title

A303
Amesbury to Berwick Down

Drawing Title

ENGINEERING SECTION DRAWINGS
(PLAN AND PROFILES)
REGULATION 5(2)(o) & 6(2)
Figure 2.2 Sheet D

Highways England Project Office
Temple Quay House
2 The Square, Temple Quay
Bristol, BS1 6HA

Scale @ A1

1:2500 (H), 1:500 (V), AS SHOWN

Application Document Number

TR010025 - 2.7

Rev

P02

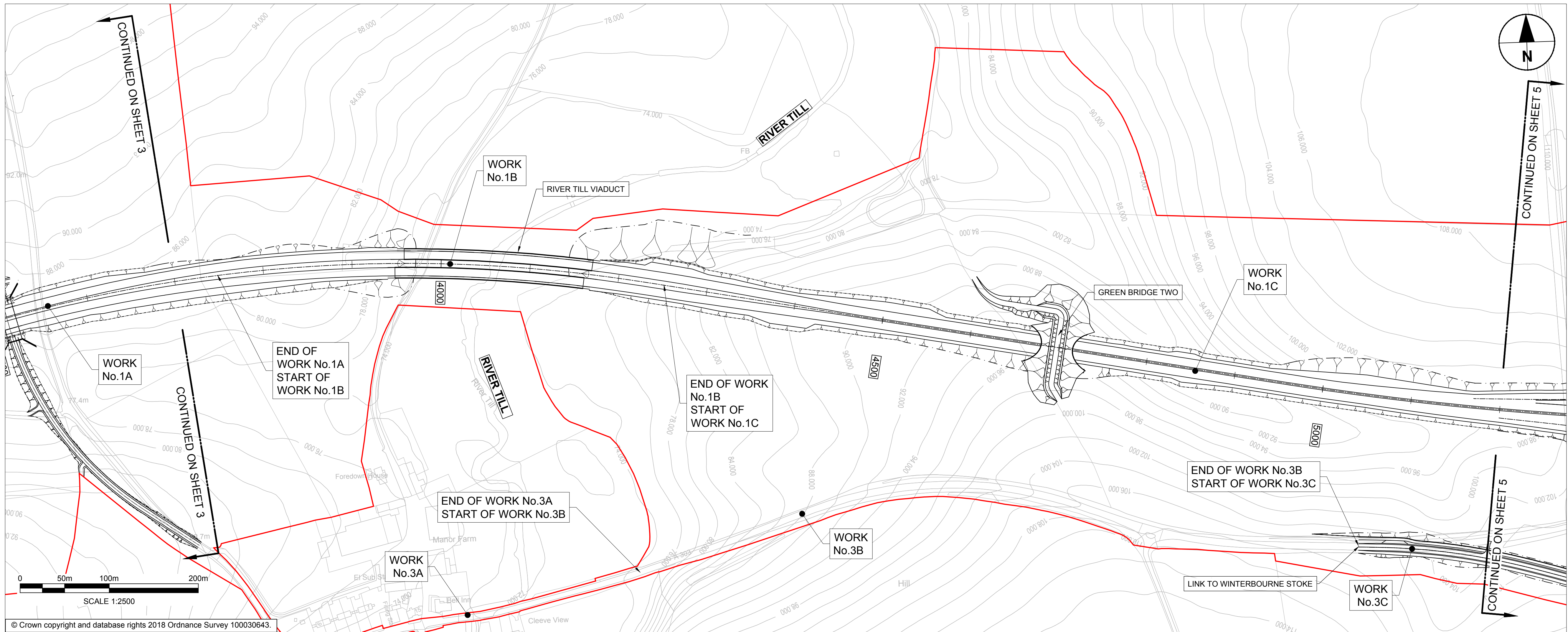

- NOTES:
1. ALL DIMENSIONS ARE IN METRES UNLESS NOTED OTHERWISE.
 2. THESE ENGINEERING SECTION DRAWINGS SHOULD BE READ IN CONJUNCTION WITH THE KEY PLAN AND ALONGSIDE OTHER PLANS AND DOCUMENTS IN THE DEVELOPMENT CONSENT ORDER APPLICATION, IN PARTICULAR THE WORKS PLANS AND SCHEDULE 1 (AUTHORISED DEVELOPMENT) TO THE DEVELOPMENT CONSENT ORDER.
 3. WORK No. REFERENCES ARE DETAILED IN SCHEDULE 1 (AUTHORISED DEVELOPMENT) TO THE DEVELOPMENT CONSENT ORDER.
 4. THE DESIGN SHOWN ON THESE ENGINEERING SECTION DRAWINGS IS ILLUSTRATIVE AND WILL BE SUBJECT TO DETAILED DESIGN DEVELOPMENT; ANY CHANGES WILL BE LIMITED TO BEING WITHIN THE ORDER LIMITS AND ANY OTHER CONSTRAINTS INCLUDED IN THE DEVELOPMENT CONSENT ORDER.

- LEGEND:
- THE SCHEME (SHOWN FOR ILLUSTRATIVE PURPOSES ONLY)
 - PROPOSED VERTICAL DESIGN LEVEL
 - EXISTING GROUND LEVEL
 - ORDER LIMITS
 - ROAD NAMES
 - CHAINAGE (MEASURED DISTANCE ALONG THE SCHEME LENGTH)

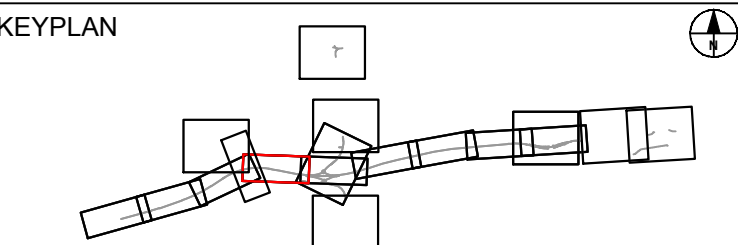
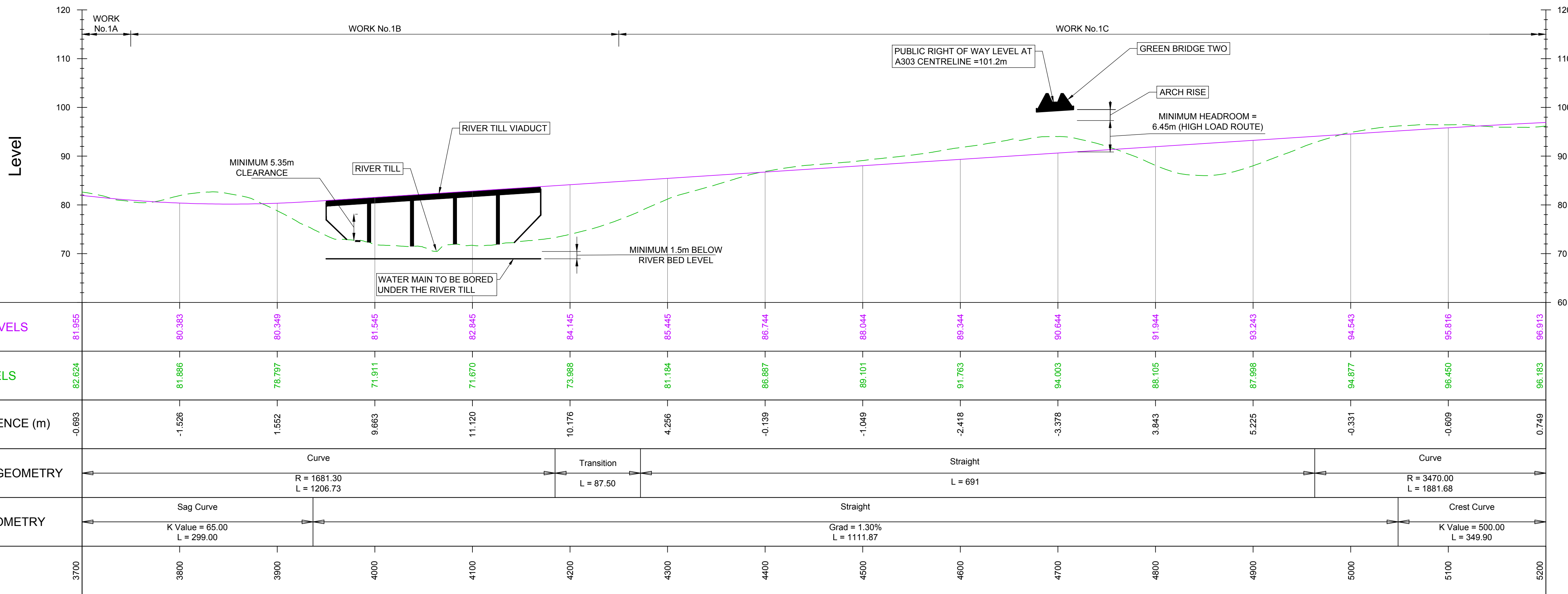

SUBMITTED FOR DEVELOPMENT CONSENT ORDER APPLICATION		MH	TE	OCT 2018	P02
Revision Details		By	Check	Date	Suffix



Purpose of Issue
DCO APPLICATION

Project Title
**A303
Amesbury to Berwick Down**

Drawing Title
**ENGINEERING SECTION DRAWINGS
(PLAN AND PROFILES)
REGULATION 5(2)(o) & 6(2)
Figure 2.2 Sheet E**

Highways England Project Office
Temple Quay House
2 The Square, Temple Quay
Bristol, BS1 6HA
Scale @ A1
1:2500 (H), 1:500 (V), AS SHOWN

Application Document Number
TR010025 - 2.7

Rev
P02

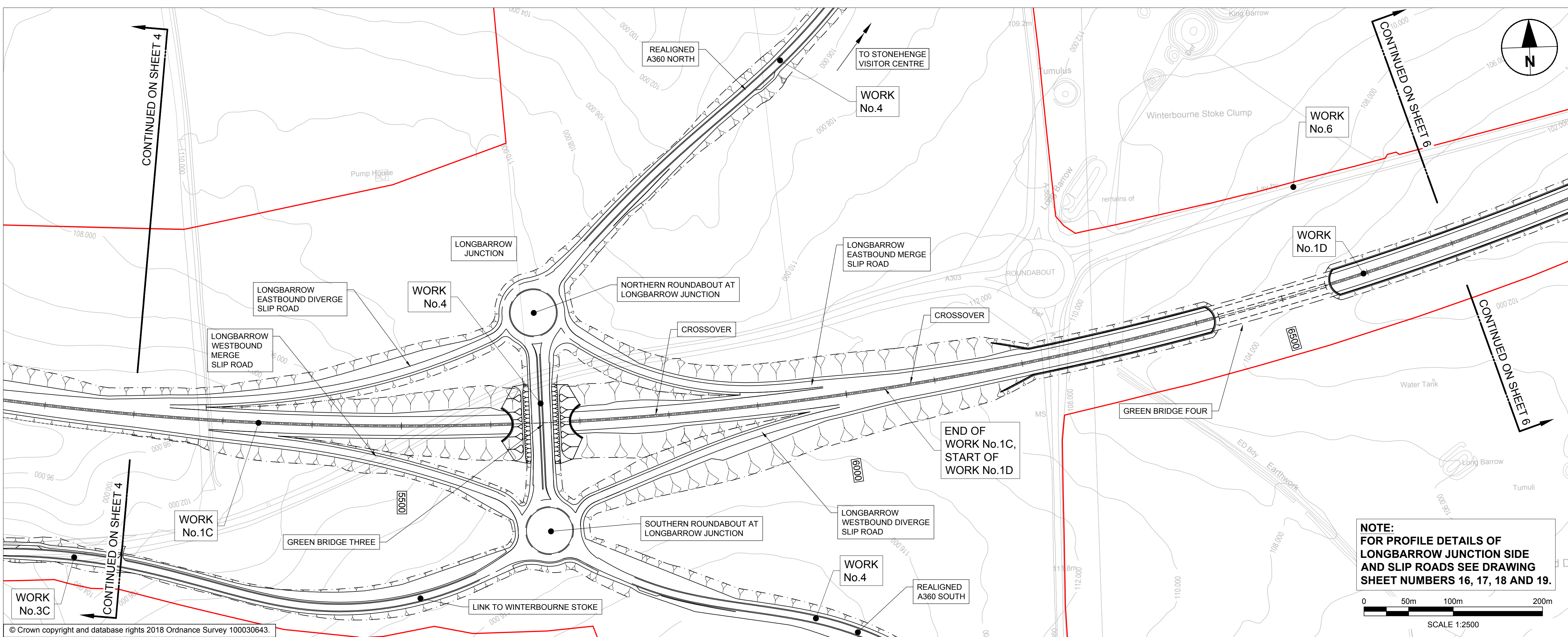

- NOTES:
1. ALL DIMENSIONS ARE IN METRES UNLESS NOTED OTHERWISE.
 2. THESE ENGINEERING SECTION DRAWINGS SHOULD BE READ IN CONJUNCTION WITH THE KEY PLAN AND ALONGSIDE OTHER PLANS AND DOCUMENTS IN THE DEVELOPMENT CONSENT ORDER APPLICATION, IN PARTICULAR THE WORKS PLANS AND SCHEDULE 1 (AUTHORISED DEVELOPMENT) TO THE DEVELOPMENT CONSENT ORDER.
 3. WORK No. REFERENCES ARE DETAILED IN SCHEDULE 1 (AUTHORISED DEVELOPMENT) TO THE DEVELOPMENT CONSENT ORDER.
 4. THE DESIGN SHOWN ON THESE ENGINEERING SECTION DRAWINGS IS ILLUSTRATIVE AND WILL BE SUBJECT TO DETAILED DESIGN DEVELOPMENT; ANY CHANGES WILL BE LIMITED TO BEING WITHIN THE ORDER LIMITS AND ANY OTHER CONSTRAINTS INCLUDED IN THE DEVELOPMENT CONSENT ORDER.
- LEGEND:
- THE SCHEME (SHOWN FOR ILLUSTRATIVE PURPOSES ONLY)
 - PROPOSED VERTICAL DESIGN LEVEL
 - EXISTING GROUND LEVEL
 - ORDER LIMITS
 - ROAD NAMES
 - CHAINAGE (MEASURED DISTANCE ALONG THE SCHEME LENGTH)

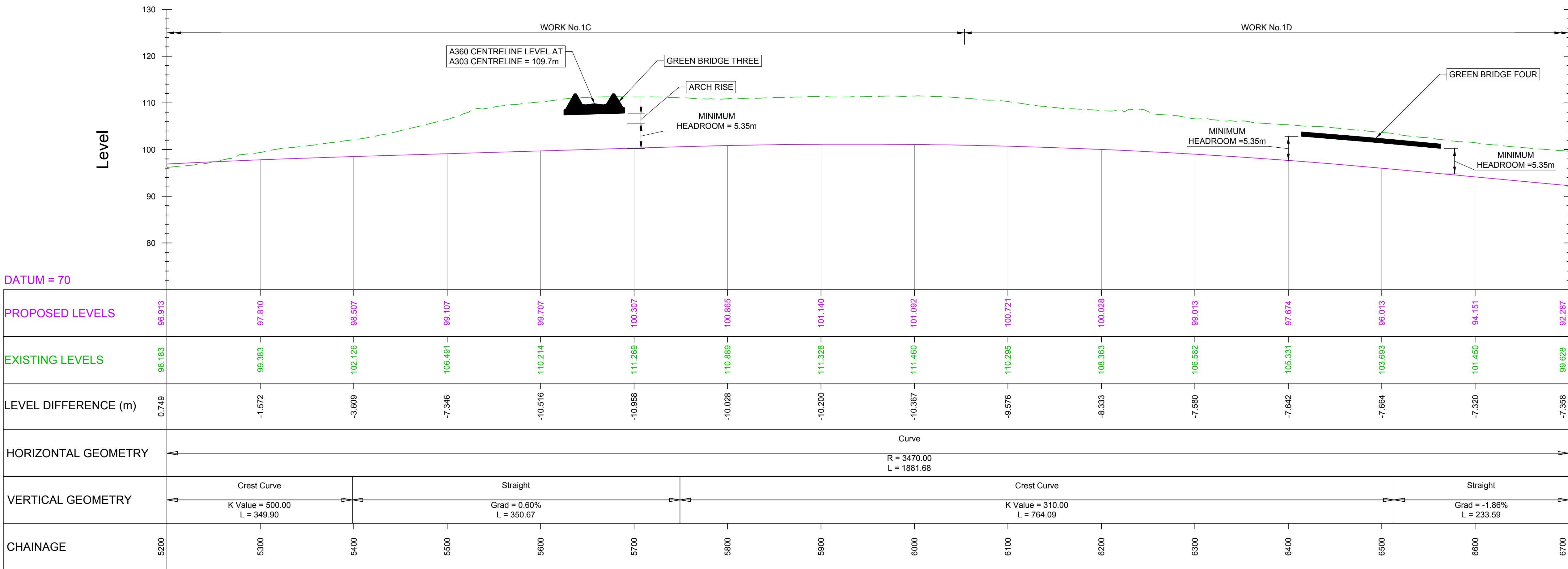

MAINLINE LONGITUDINAL SECTION - CH 5200 TO CH 6700

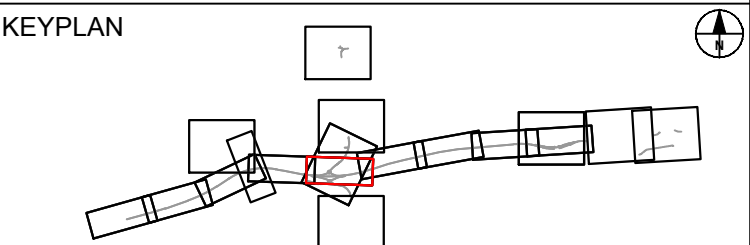

SUBMITTED FOR DEVELOPMENT CONSENT ORDER APPLICATION		MH1	TE	OCT 2018	P02
Revision Details		By	Check	Date	Suffix



Purpose of Issue

DCO APPLICATION

Project Title

A303
Amesbury to Berwick Down

Drawing Title

ENGINEERING SECTION DRAWINGS
(PLAN AND PROFILES)
REGULATION 5(2)(o) & 6(2)
Figure 2.2 Sheet F

Highways England Project Office
Temple Quay House
2 The Square, Temple Quay
Bristol, BS1 6HA
Scale @ A1
1:2500 (H), 1:500 (V), AS SHOWN

Application Document Number

TR010025 - 2.7

Rev

P02

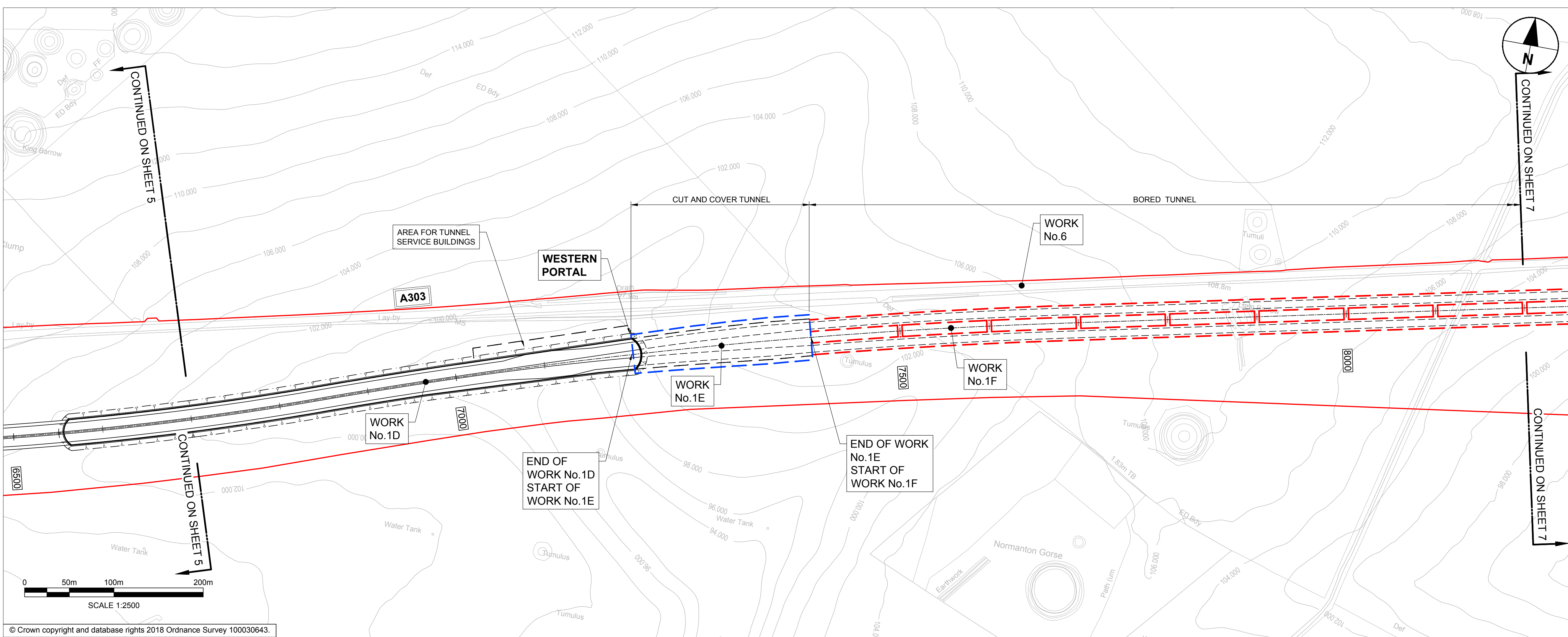

- NOTES:
1. ALL DIMENSIONS ARE IN METRES UNLESS NOTED OTHERWISE.
 2. THESE ENGINEERING SECTION DRAWINGS SHOULD BE READ IN CONJUNCTION WITH THE KEY PLAN AND ALONGSIDE OTHER PLANS AND DOCUMENTS IN THE DEVELOPMENT CONSENT ORDER APPLICATION, IN PARTICULAR THE WORKS PLANS AND SCHEDULE 1 (AUTHORISED DEVELOPMENT) TO THE DEVELOPMENT CONSENT ORDER.
 3. WORK No. REFERENCES ARE DETAILED IN SCHEDULE 1 (AUTHORISED DEVELOPMENT) TO THE DEVELOPMENT CONSENT ORDER.
 4. THE DESIGN SHOWN ON THESE ENGINEERING SECTION DRAWINGS IS ILLUSTRATIVE AND WILL BE SUBJECT TO DETAILED DESIGN DEVELOPMENT; ANY CHANGES WILL BE LIMITED TO BEING WITHIN THE ORDER LIMITS AND ANY OTHER CONSTRAINTS INCLUDED IN THE DEVELOPMENT CONSENT ORDER.

- LEGEND:
- THE SCHEME (SHOWN FOR ILLUSTRATIVE PURPOSES ONLY)
 - PROPOSED VERTICAL DESIGN LEVEL
 - EXISTING GROUND LEVEL
 - ORDER LIMITS
 - ROAD NAMES
 - CHAINAGE (MEASURED DISTANCE ALONG THE SCHEME LENGTH)
 - INDICATIVE CUT/COVER TUNNEL OUTLINE
 - INDICATIVE BORED TUNNEL OUTLINE

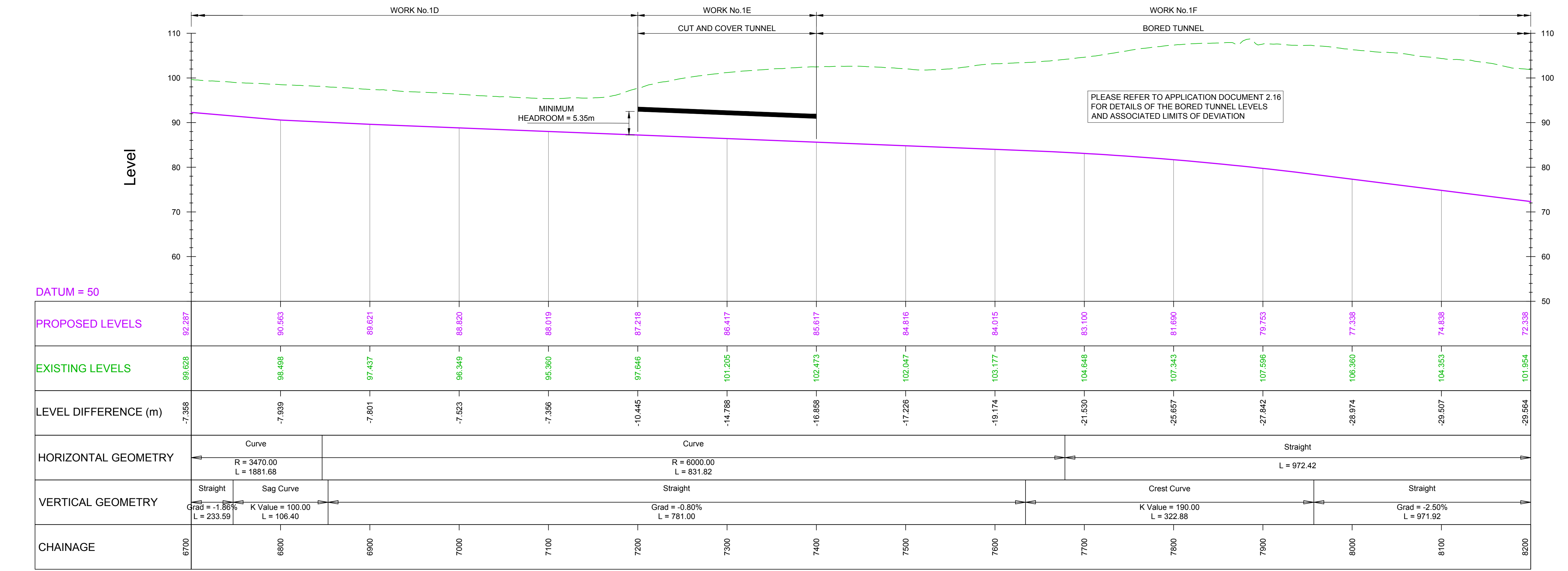

MAINLINE LONGITUDINAL SECTION - CH 6700 TO CH 8200

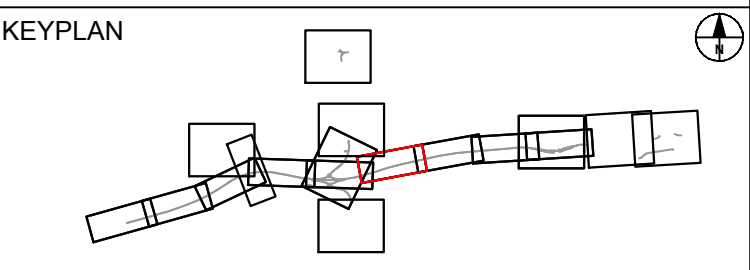

SUBMITTED FOR DEVELOPMENT CONSENT ORDER APPLICATION		MH1 TE	OCT 2018	P02
Revision Details		By Check	Date	Suffix

Purpose of Issue

DCO APPLICATION

Project Title

A303
Amesbury to Berwick Down

Drawing Title

ENGINEERING SECTION DRAWINGS
(PLAN AND PROFILES)
REGULATION 5(2)(o) & 6(2)
Figure 2.2 Sheet G

Highways England Project Office
Temple Quay House
2 The Square, Temple Quay
Bristol, BS1 6HA

Scale @ A1
1:2500 (H), 1:500 (V), AS SHOWN

Application Document Number

TR010025 - 2.7

Rev

P02

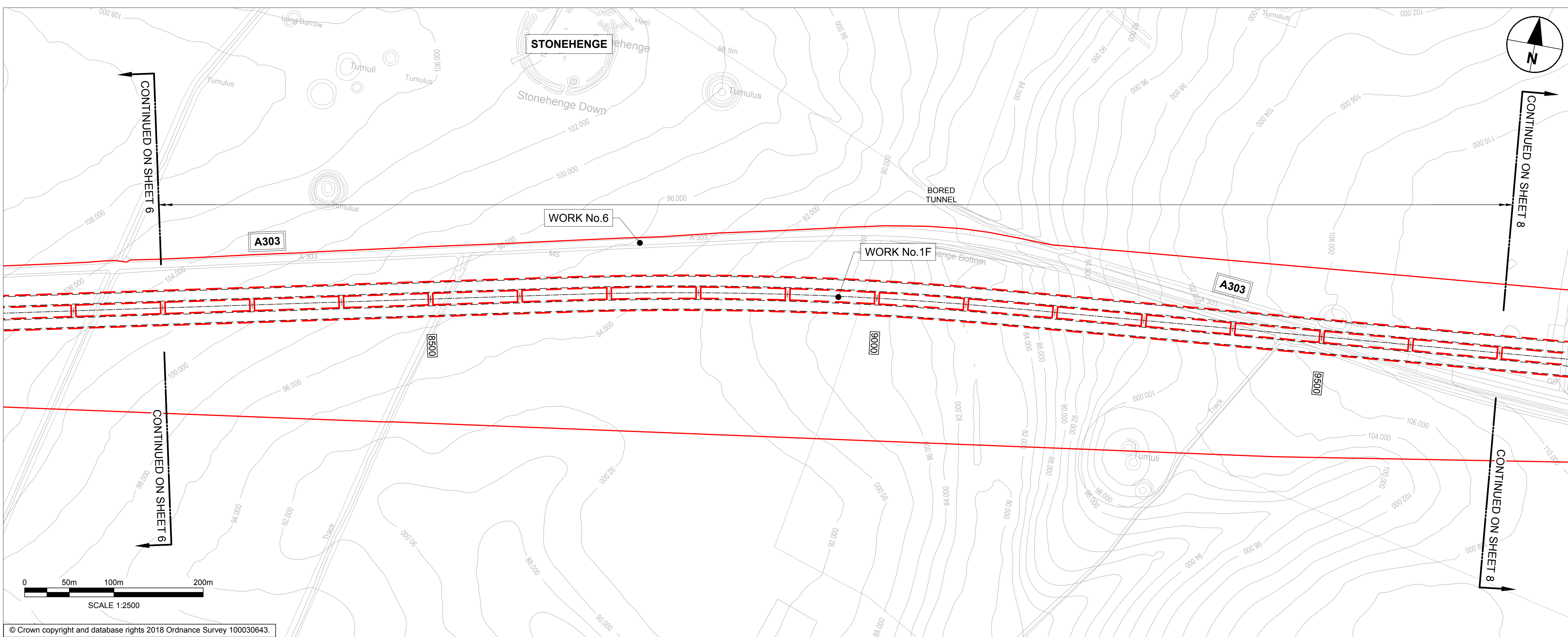

- NOTES:
1. ALL DIMENSIONS ARE IN METRES UNLESS NOTED OTHERWISE.
 2. THESE ENGINEERING SECTION DRAWINGS SHOULD BE READ IN CONJUNCTION WITH THE KEY PLAN AND ALONGSIDE OTHER PLANS AND DOCUMENTS IN THE DEVELOPMENT CONSENT ORDER APPLICATION, IN PARTICULAR THE WORKS PLANS AND SCHEDULE 1 (AUTHORISED DEVELOPMENT) TO THE DEVELOPMENT CONSENT ORDER.
 3. WORK No. REFERENCES ARE DETAILED IN SCHEDULE 1 (AUTHORISED DEVELOPMENT) TO THE DEVELOPMENT CONSENT ORDER.
 4. THE DESIGN SHOWN ON THESE ENGINEERING SECTION DRAWINGS IS ILLUSTRATIVE AND WILL BE SUBJECT TO DETAILED DESIGN DEVELOPMENT; ANY CHANGES WILL BE LIMITED TO BEING WITHIN THE ORDER LIMITS AND ANY OTHER CONSTRAINTS INCLUDED IN THE DEVELOPMENT CONSENT ORDER.

- LEGEND:
- THE SCHEME (SHOWN FOR ILLUSTRATIVE PURPOSES ONLY)
 - PROPOSED VERTICAL DESIGN LEVEL
 - EXISTING GROUND LEVEL
 - ORDER LIMITS
 - ROAD NAMES
 - CHAINAGE (MEASURED DISTANCE ALONG THE SCHEME LENGTH)
 - INDICATIVE CUT/COVER TUNNEL OUTLINE
 - INDICATIVE BORED TUNNEL OUTLINE

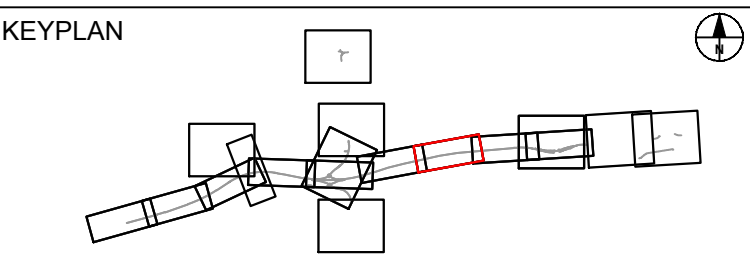
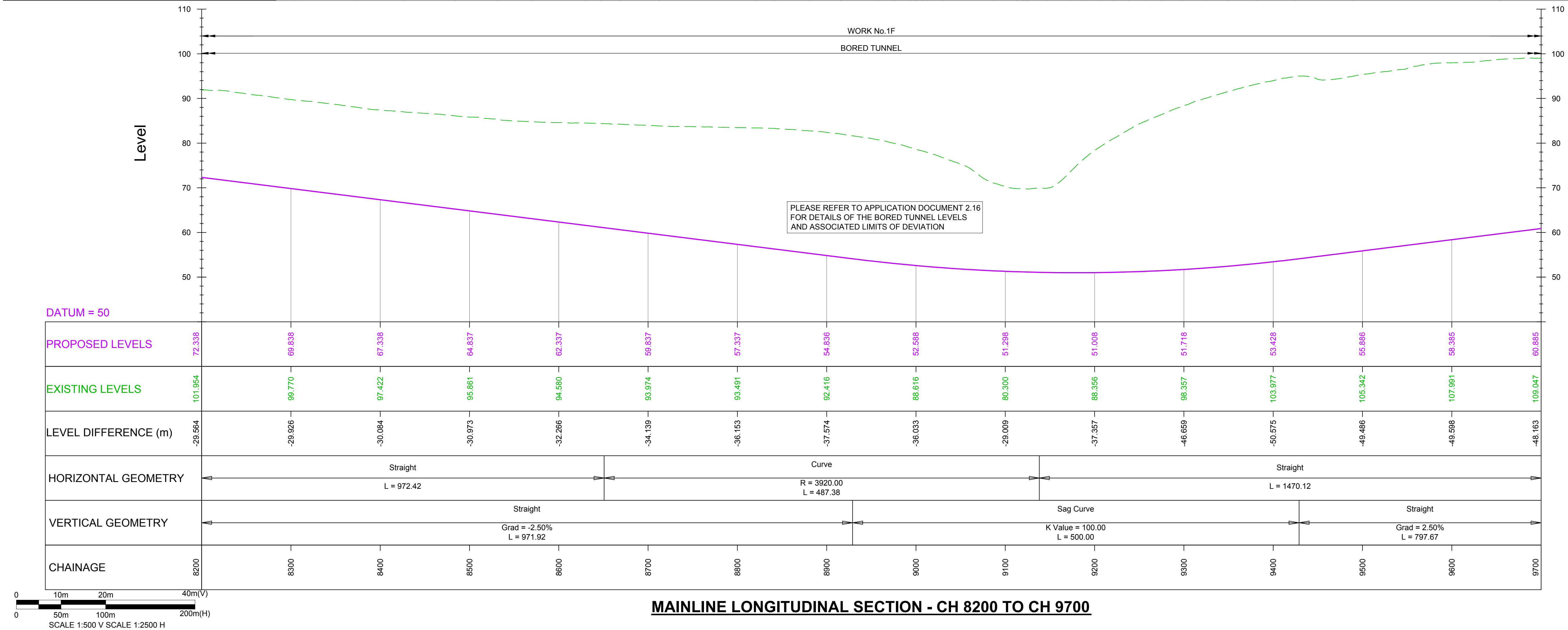

SUBMITTED FOR DEVELOPMENT CONSENT ORDER APPLICATION		MH1 By	TE Check	OCT 2018 Date	P02 Suffix
Revision Details					



Purpose of Issue

DCO APPLICATION

Project Title

A303
Amesbury to Berwick Down

Drawing Title

ENGINEERING SECTION DRAWINGS
(PLAN AND PROFILES)
REGULATION 5(2)(o) & 6(2)
Figure 2.2 Sheet H

Highways England Project Office
Temple Quay House
2 The Square, Temple Quay
Bristol, BS1 6HA
Scale @ A1

1:2500 (H), 1:500 (V), AS SHOWN

Application Document Number

TR010025 - 2.7

Rev

P02

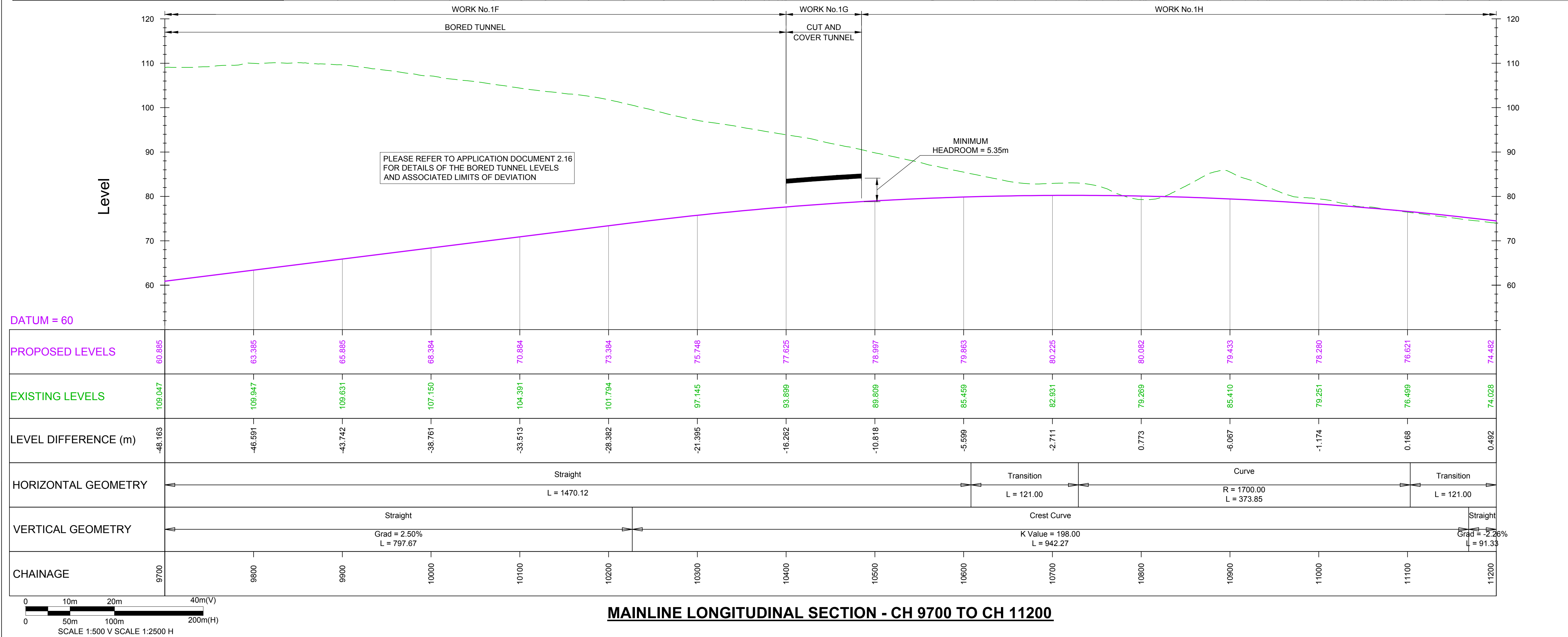
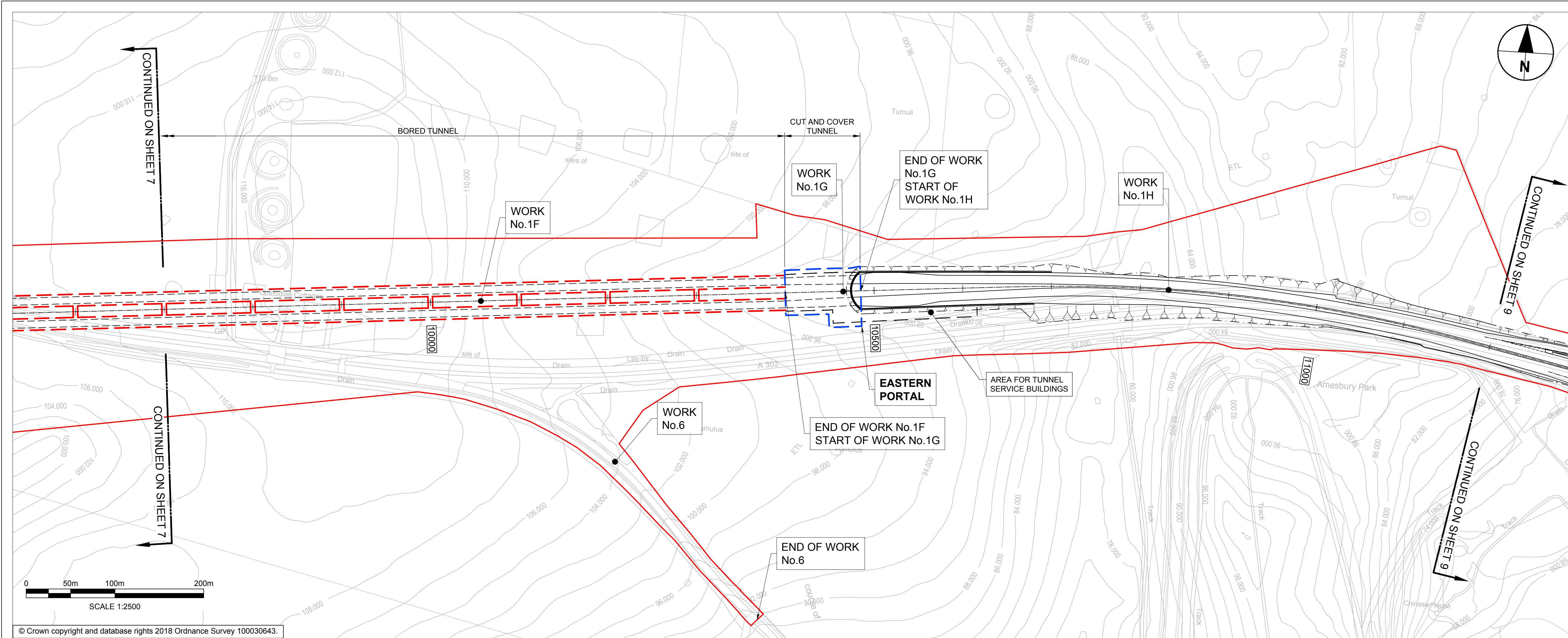

NOTES:

1. ALL DIMENSIONS ARE IN METRES UNLESS NOTED OTHERWISE.
2. THESE ENGINEERING SECTION DRAWINGS SHOULD BE READ IN CONJUNCTION WITH THE KEY PLAN AND ALONGSIDE OTHER PLANS AND DOCUMENTS IN THE DEVELOPMENT CONSENT ORDER APPLICATION, IN PARTICULAR THE WORKS PLANS AND SCHEDULE 1 (AUTHORISED DEVELOPMENT) TO THE DEVELOPMENT CONSENT ORDER.
3. WORK No. REFERENCES ARE DETAILED IN SCHEDULE 1 (AUTHORISED DEVELOPMENT) TO THE DEVELOPMENT CONSENT ORDER.
4. THE DESIGN SHOWN ON THESE ENGINEERING SECTION DRAWINGS IS ILLUSTRATIVE AND WILL BE SUBJECT TO DETAILED DESIGN DEVELOPMENT; ANY CHANGES WILL BE LIMITED TO BEING WITHIN THE ORDER LIMITS AND ANY OTHER CONSTRAINTS INCLUDED IN THE DEVELOPMENT CONSENT ORDER.

LEGEND:

- THE SCHEME (SHOWN FOR ILLUSTRATIVE PURPOSES ONLY)
- PROPOSED VERTICAL DESIGN LEVEL
- EXISTING GROUND LEVEL
- ORDER LIMITS
- ROAD NAMES
- CHAINAGE (MEASURED DISTANCE ALONG THE SCHEME LENGTH)
- INDICATIVE CUT/COVER TUNNEL OUTLINE
- INDICATIVE BORED TUNNEL OUTLINE

KEYPLAN

SUBMITTED FOR DEVELOPMENT CONSENT ORDER APPLICATION

Revision Details

By: TE

Check: TE

Date: OCT 2018

Suffix: P02

highways england

Purpose of Issue

DCO APPLICATION

Project Title

A303
Amesbury to Berwick Down

Drawing Title

ENGINEERING SECTION DRAWINGS
(PLAN AND PROFILES)
REGULATION 5(2)(o) & 6(2)
Figure 2.2 Sheet I

Highways England Project Office
Temple Quay House
2 The Square, Temple Quay
Bristol, BS1 6HA
Scale @ A1

1:2500 (H), 1:500 (V), AS SHOWN

Application Document Number

TR010025 - 2.7

Rev

P02

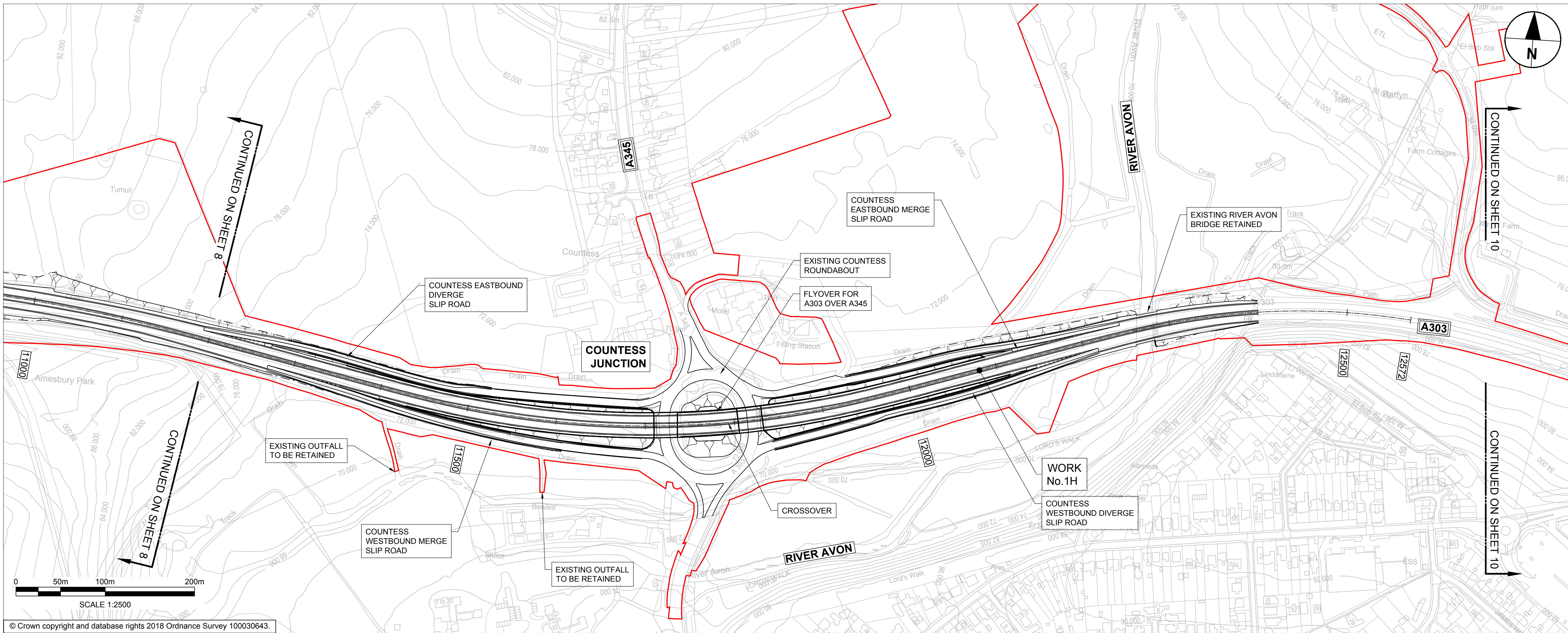

- NOTES:
1. ALL DIMENSIONS ARE IN METRES UNLESS NOTED OTHERWISE.
 2. THESE ENGINEERING SECTION DRAWINGS SHOULD BE READ IN CONJUNCTION WITH THE KEY PLAN AND ALONGSIDE OTHER PLANS AND DOCUMENTS IN THE DEVELOPMENT CONSENT ORDER APPLICATION, IN PARTICULAR THE WORKS PLANS AND SCHEDULE 1 (AUTHORISED DEVELOPMENT) TO THE DEVELOPMENT CONSENT ORDER.
 3. WORK No. REFERENCES ARE DETAILED IN SCHEDULE 1 (AUTHORISED DEVELOPMENT) TO THE DEVELOPMENT CONSENT ORDER.
 4. THE DESIGN SHOWN ON THESE ENGINEERING SECTION DRAWINGS IS ILLUSTRATIVE AND WILL BE SUBJECT TO DETAILED DESIGN DEVELOPMENT; ANY CHANGES WILL BE LIMITED TO BEING WITHIN THE ORDER LIMITS AND ANY OTHER CONSTRAINTS INCLUDED IN THE DEVELOPMENT CONSENT ORDER.
- LEGEND:
- THE SCHEME (SHOWN FOR ILLUSTRATIVE PURPOSES ONLY)
 - PROPOSED VERTICAL DESIGN LEVEL
 - EXISTING GROUND LEVEL
 - ORDER LIMITS
 - ROAD NAMES
 - CHAINAGE (MEASURED DISTANCE ALONG THE SCHEME LENGTH)

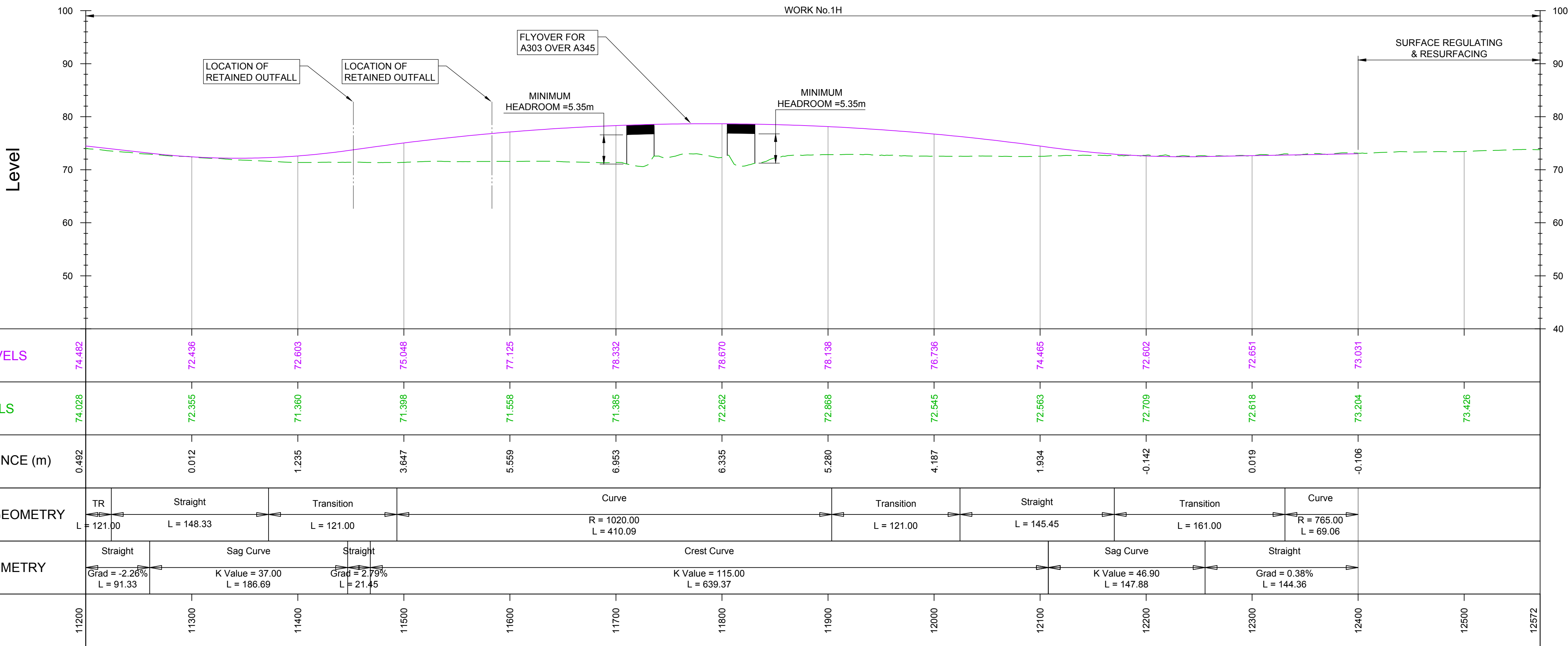

DATUM = 40

PROPOSED LEVELS	74.482		72.436		72.603		75.048		77.125		78.332		78.670		78.138		76.736		74.465		72.602		72.651		73.031					
EXISTING LEVELS	74.028		72.355		71.360		71.398		71.558		71.385		72.262		72.868		72.545		72.563		72.709		72.618		73.204		73.426			
LEVEL DIFFERENCE (m)	0.492		0.012		1.235		3.647		5.559		6.953		6.335		5.280		4.187		1.934		-0.142		0.019		-0.106					
HORIZONTAL GEOMETRY																														
VERTICAL GEOMETRY																														
CHAINAGE	11200		11300		11400		11500		11600		11700		11800		11900		12000		12100		12200		12300		12400		12500		12572	

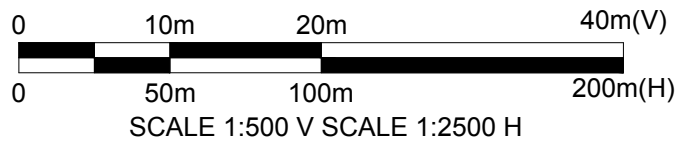

MAINLINE LONGITUDINAL SECTION - CH 11200 TO 12400

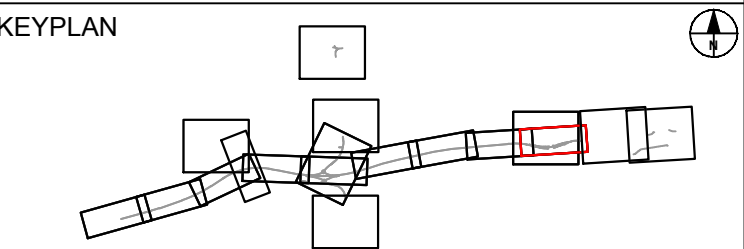

SUBMITTED FOR DEVELOPMENT CONSENT ORDER APPLICATION				MH+	TE	OCT 2018	P02
Revision Details				By	Check	Date	Suffix



Purpose of Issue
DCO APPLICATION

Project Title
**A303
Amesbury to Berwick Down**

Drawing Title
**ENGINEERING SECTION DRAWINGS
(PLAN AND PROFILES)
REGULATION 5(2)(o) & 6(2)
Figure 2.2 Sheet J**

Highways England Project Office
Temple Quay House
2 The Square, Temple Quay
Bristol, BS1 6HA
Scale @ A1
1:2500 (H), 1:500 (V), AS SHOWN

Application Document Number
TR010025 - 2.7

Rev
P02



1:2500	
Application Document Number	Rev
TR010025 - 2.7	P02

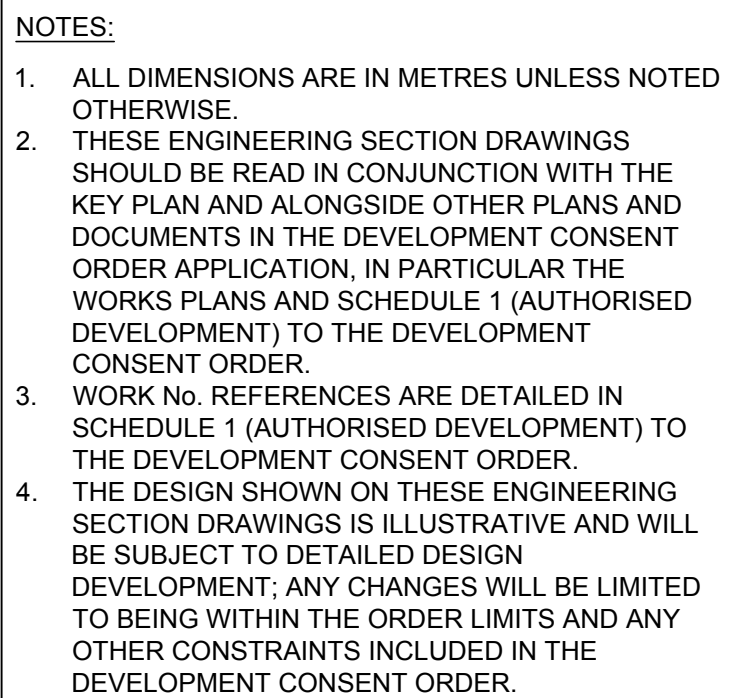
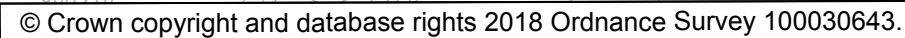

Mainline sheet 13 Notes

LEGEND:

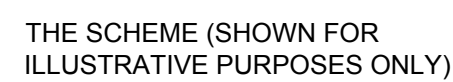
PROPOSED VERTICAL
DESIGN LEVEL

EXISTING GROUND LEVEL

ORDER LIMITS

CHAINAGE (MEASURED DISTANCE
ALONG THE SCHEME LENGTH)

SUBMITTED FOR DEVELOPMENT CONSENT ORDER APPLICATION	MH TE	OCT 2018	P02
Revision Details	By Check	Date	Suffu



Project Title	A303 Amesbury to Berwick Down
---------------	----------------------------------

Drawing Title

ENGINEERING SECTION DRAWINGS
(PLAN AND PROFILES)
REGULATION 5(2)(o) & 6(2)
Figure 2.2 Sheet L

Highways England Project Office
Temple Quay House
2 The Square, Temple Quay
Bristol, BS1 6HA

Scale @ A1

1:2500

Application Document Number
TR010025 - 2.7

Rev
P02

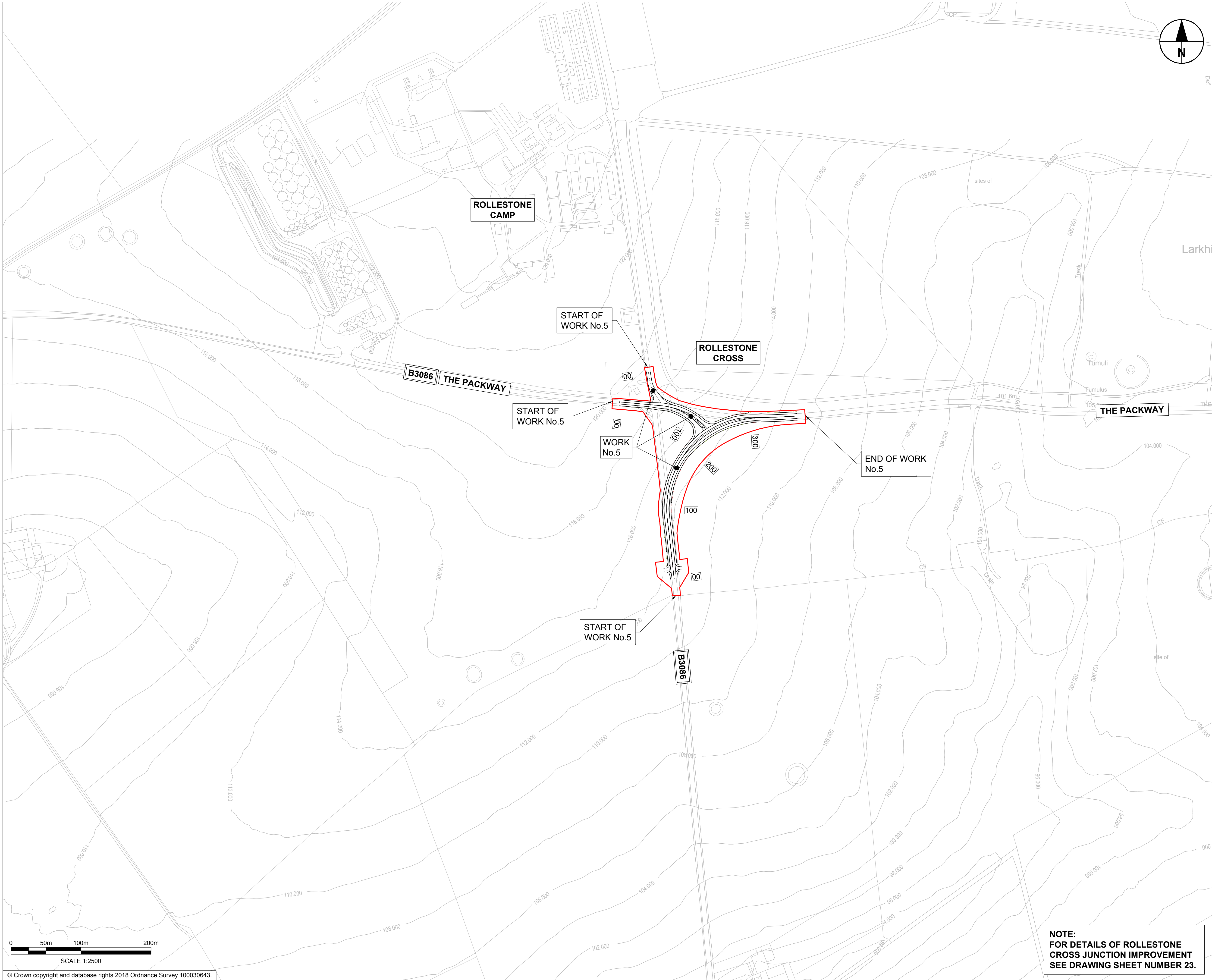

- NOTES:
1. ALL DIMENSIONS ARE IN METRES UNLESS NOTED OTHERWISE.
 2. THESE ENGINEERING SECTION DRAWINGS SHOULD BE READ IN CONJUNCTION WITH THE KEY PLAN AND ALONGSIDE OTHER PLANS AND DOCUMENTS IN THE DEVELOPMENT CONSENT ORDER APPLICATION, IN PARTICULAR THE WORKS PLANS AND SCHEDULE 1 (AUTHORISED DEVELOPMENT) TO THE DEVELOPMENT CONSENT ORDER.
 3. WORK No. REFERENCES ARE DETAILED IN SCHEDULE 1 (AUTHORISED DEVELOPMENT) TO THE DEVELOPMENT CONSENT ORDER.
 4. THE DESIGN SHOWN ON THESE ENGINEERING SECTION DRAWINGS IS ILLUSTRATIVE AND WILL BE SUBJECT TO DETAILED DESIGN DEVELOPMENT; ANY CHANGES WILL BE LIMITED TO BEING WITHIN THE ORDER LIMITS AND ANY OTHER CONSTRAINTS INCLUDED IN THE DEVELOPMENT CONSENT ORDER.

LEGEND:

- THE SCHEME (SHOWN FOR ILLUSTRATIVE PURPOSES ONLY)
- PROPOSED VERTICAL DESIGN LEVEL
- EXISTING GROUND LEVEL
- ORDER LIMITS
- ROAD NAMES
- CHAINAGE (MEASURED DISTANCE ALONG THE SCHEME LENGTH)

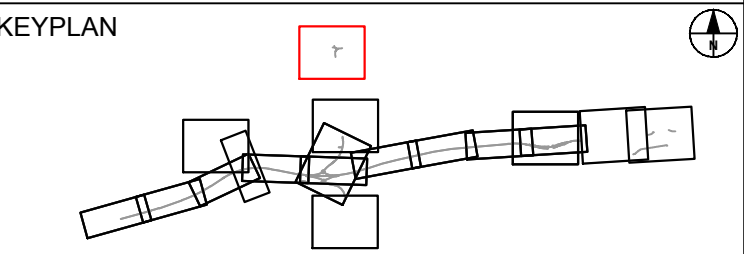

SUBMITTED FOR DEVELOPMENT CONSENT ORDER APPLICATION	MH+ TE	OCT 2018	P02	
Revision Details	By Check	Date	Suffix	

Purpose of Issue
DCO APPLICATION

Project Title
**A303
Amesbury to Berwick Down**

Drawing Title
**ENGINEERING SECTION DRAWINGS
(PLAN AND PROFILES)
REGULATION 5(2)(o) & 6(2)
Figure 2.2 Sheet N**

Highways England Project Office
Temple Quay House
2 The Square, Temple Quay
Bristol, BS1 6HA
Scale @ A1

Application Document Number
TR010025 - 2.7

Rev
P02

LONGBARROW JUNCTION - EASTBOUND DIVERGE

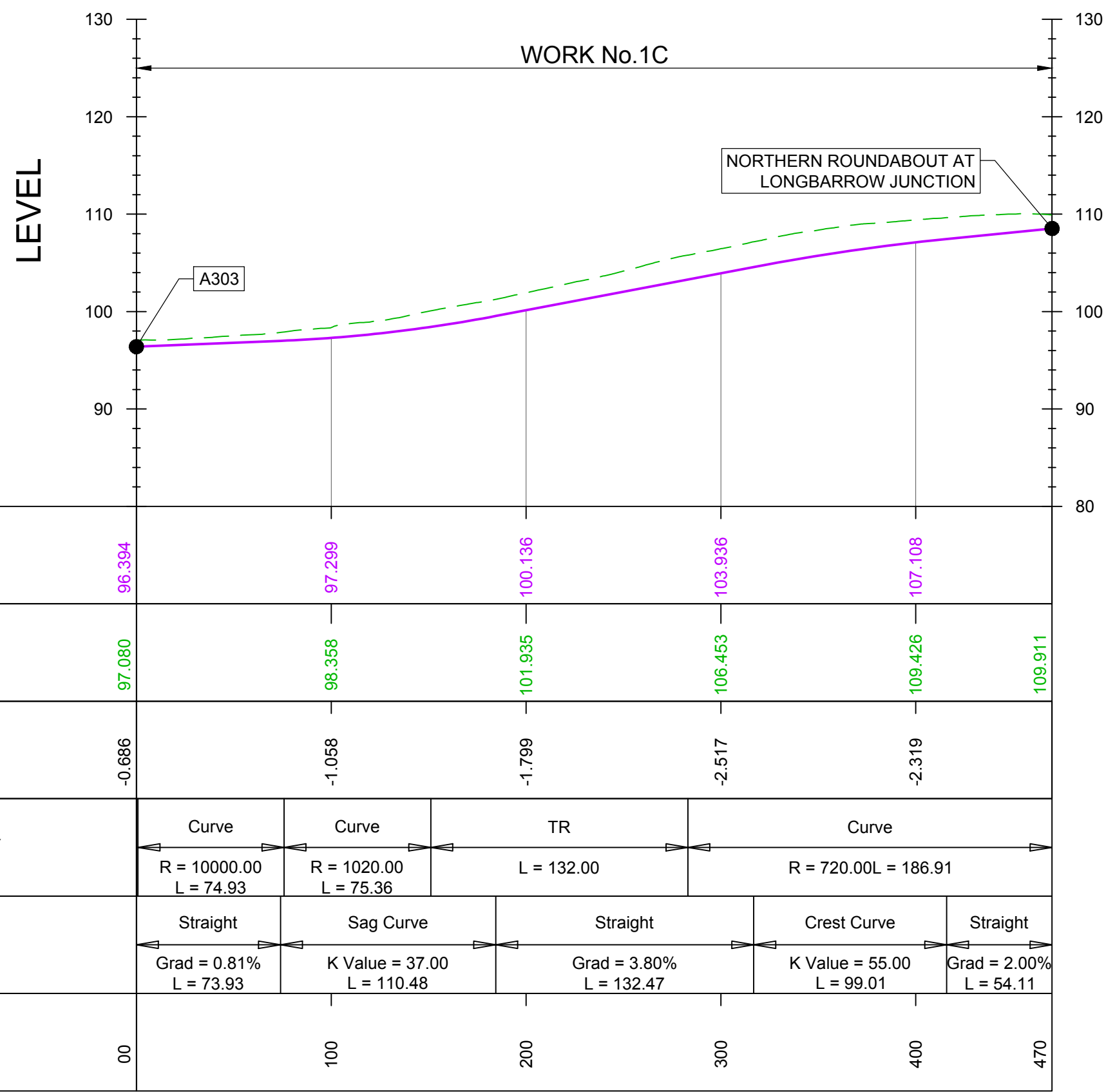

LONGBARROW JUNCTION - EASTBOUND MERGE

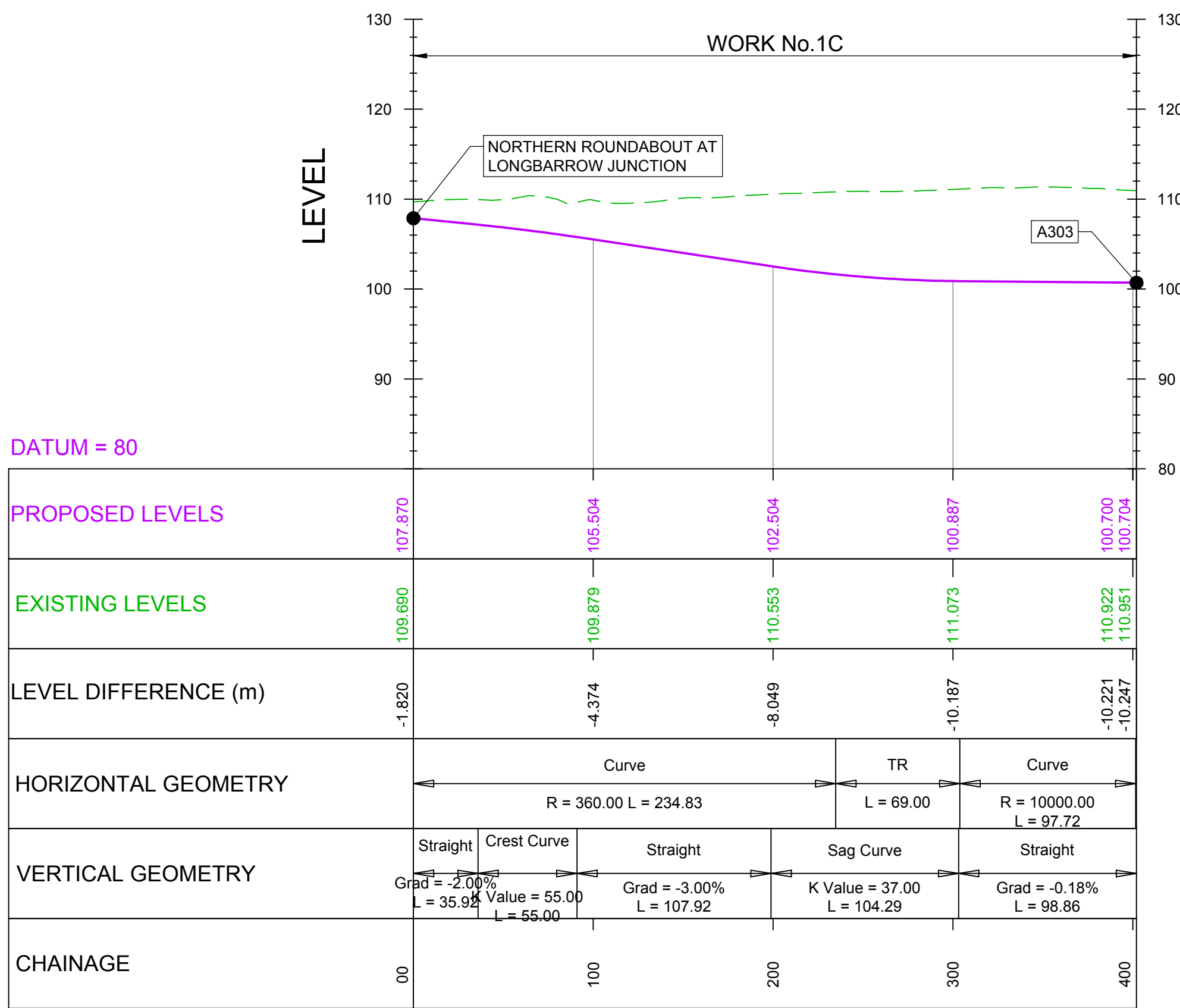

LONGBARROW JUNCTION - WESTBOUND MERGE

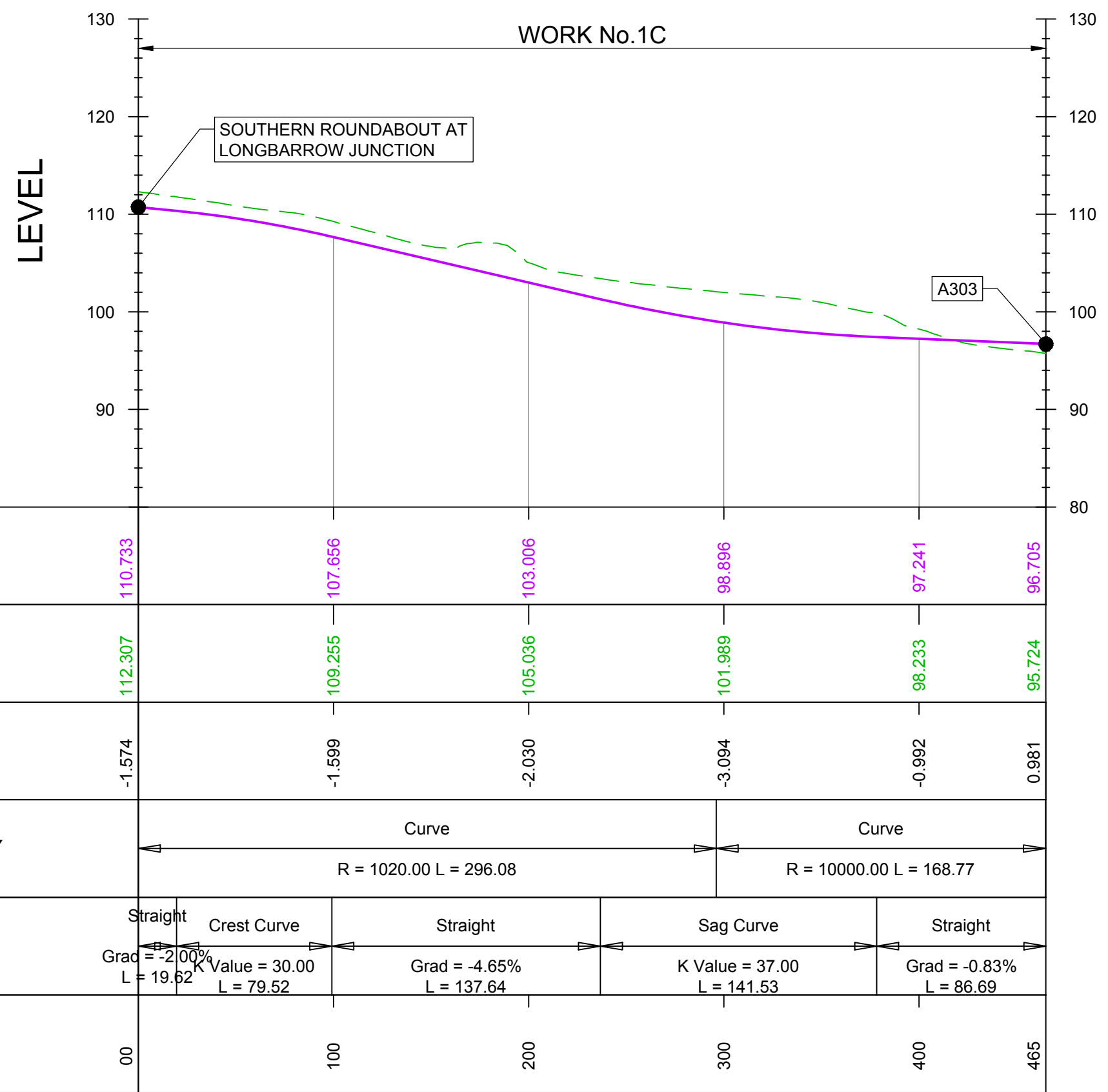

LONGBARROW JUNCTION - WESTBOUND DIVERGE

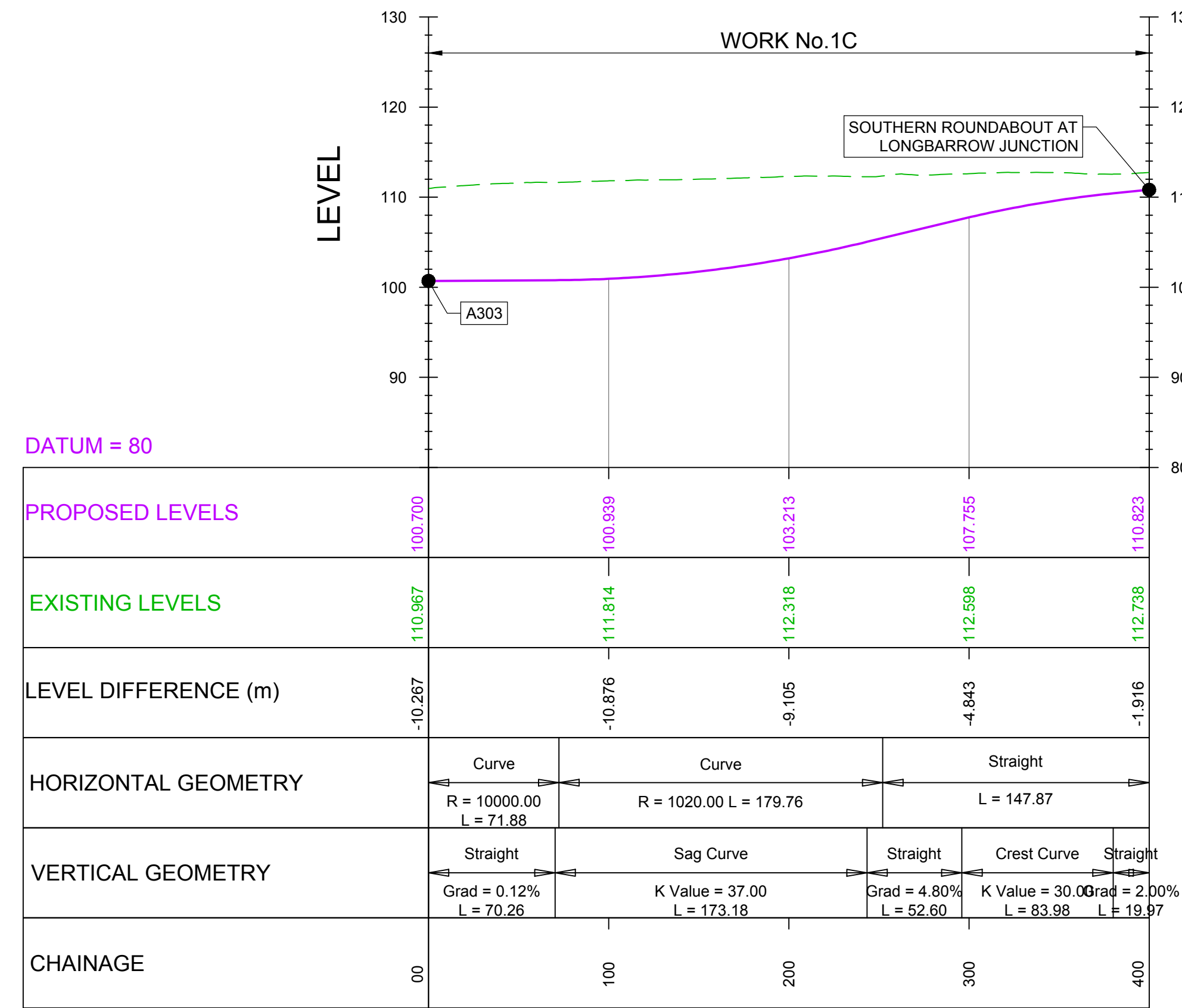

- NOTES:
- ALL DIMENSIONS ARE IN METRES UNLESS NOTED OTHERWISE.
 - THESE ENGINEERING SECTION DRAWINGS SHOULD BE READ IN CONJUNCTION WITH THE KEY PLAN AND ALONGSIDE OTHER PLANS AND DOCUMENTS IN THE DEVELOPMENT CONSENT ORDER APPLICATION, IN PARTICULAR THE WORKS PLANS AND SCHEDULE 1 (AUTHORISED DEVELOPMENT) TO THE DEVELOPMENT CONSENT ORDER.
 - WORK No. REFERENCES ARE DETAILED IN SCHEDULE 1 (AUTHORISED DEVELOPMENT) TO THE DEVELOPMENT CONSENT ORDER.
 - THE DESIGN SHOWN ON THESE ENGINEERING SECTION DRAWINGS IS ILLUSTRATIVE AND WILL BE SUBJECT TO DETAILED DESIGN DEVELOPMENT; ANY CHANGES WILL BE LIMITED TO BEING WITHIN THE ORDER LIMITS AND ANY OTHER CONSTRAINTS INCLUDED IN THE DEVELOPMENT CONSENT ORDER.

LEGEND:

VERTICAL DESIGN LEVELS

EXISTING GROUND LEVELS

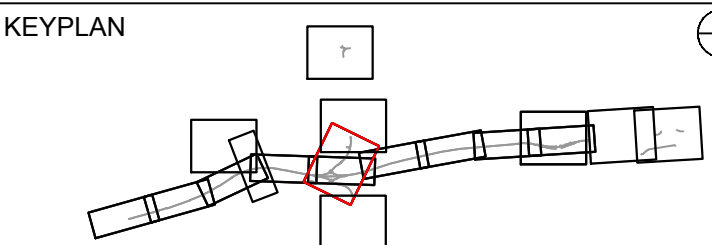

SUBMITTED FOR DEVELOPMENT
 CONSENT ORDER APPLICATION

MH
 TE

OCT 2018

P02



Purpose of Issue

DCO APPLICATION

Project Title

A303
 Amesbury to Berwick Down

Drawing Title

ENGINEERING SECTION DRAWINGS
 (PLAN AND PROFILES)
 REGULATION 5(2)(o) & 6(2)
 Figure 2.2 Sheet R

Highways England Project Office
 Temple Quay House
 2 The Square, Temple Quay
 Bristol, BS1 6HA

Scale @ A1

1:2500 (H), 1:500 (V), AS SHOWN

Application Document Number

TR010025 - 2.7

Rev

P02

NOTE:

FOR PLAN DETAILS OF LONGBARROW
 JUNCTION SIDE AND SLIP ROADS SEE
 DRAWING SHEET NUMBER 16

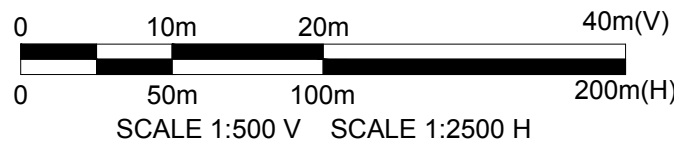

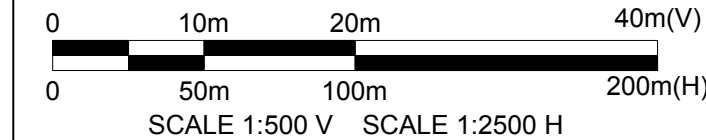

Longbarrow Side Road - Link to Existing A303 & Winterbourne Stoke

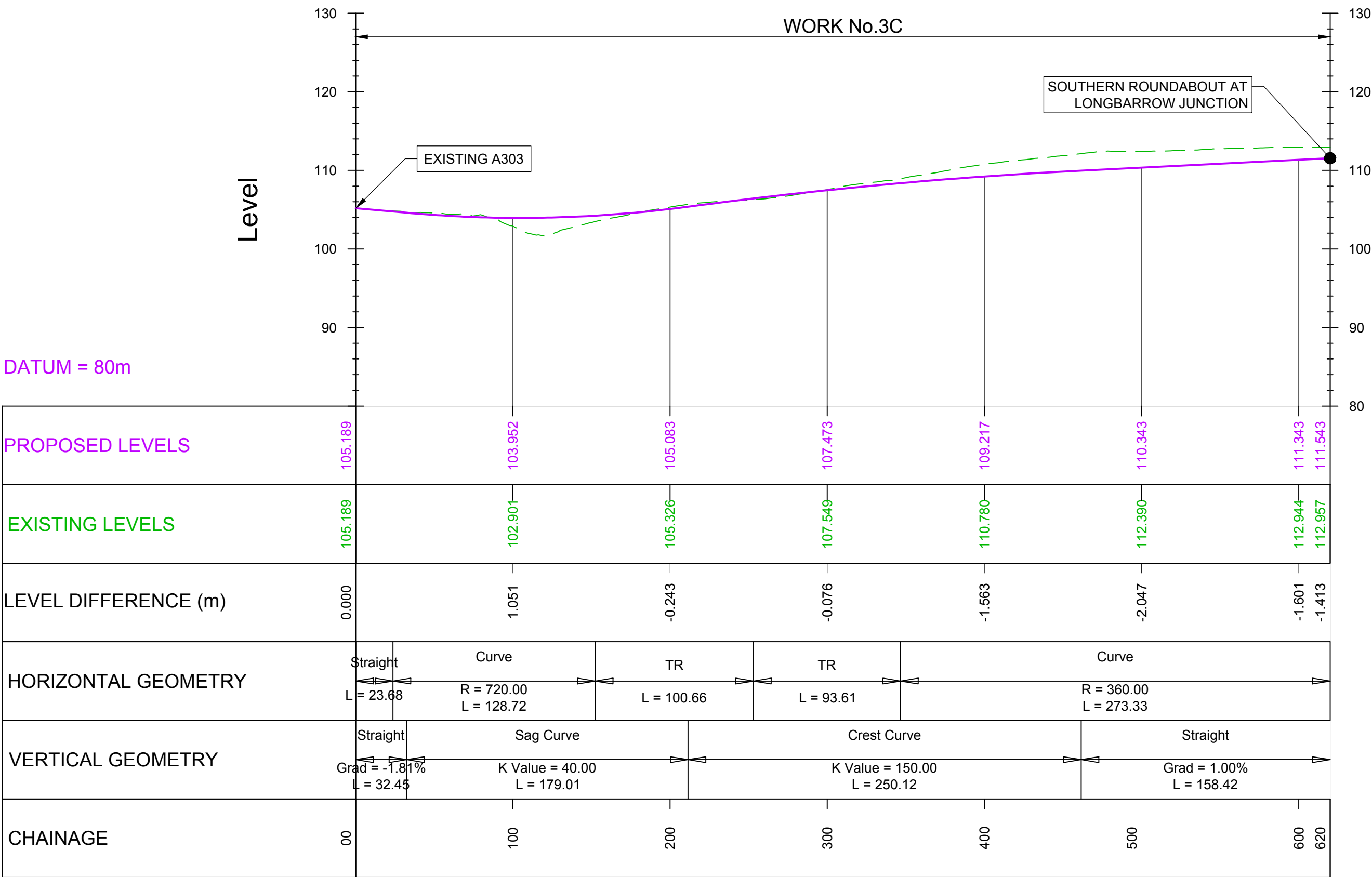

NOTE:
FOR PLAN DETAILS OF
LONGBARROW JUNCTION SIDE
AND SLIP ROADS SEE DRAWING
SHEET NUMBER 16

- NOTES:
- ALL DIMENSIONS ARE IN METRES UNLESS NOTED OTHERWISE.
 - THESE ENGINEERING SECTION DRAWINGS SHOULD BE READ IN CONJUNCTION WITH THE KEY PLAN AND ALONGSIDE OTHER PLANS AND DOCUMENTS IN THE DEVELOPMENT CONSENT ORDER APPLICATION, IN PARTICULAR THE WORKS PLANS AND SCHEDULE 1 (AUTHORISED DEVELOPMENT) TO THE DEVELOPMENT CONSENT ORDER.
 - WORK No. REFERENCES ARE DETAILED IN SCHEDULE 1 (AUTHORISED DEVELOPMENT) TO THE DEVELOPMENT CONSENT ORDER.
 - THE DESIGN SHOWN ON THESE ENGINEERING SECTION DRAWINGS IS ILLUSTRATIVE AND WILL BE SUBJECT TO DETAILED DESIGN DEVELOPMENT; ANY CHANGES WILL BE LIMITED TO BEING WITHIN THE ORDER LIMITS AND ANY OTHER CONSTRAINTS INCLUDED IN THE DEVELOPMENT CONSENT ORDER.

LEGEND:

VERTICAL DESIGN LEVELS

EXISTING GROUND LEVELS

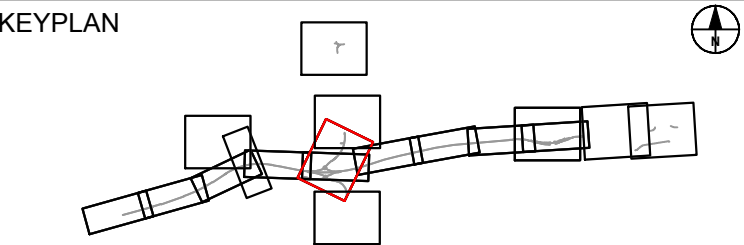

SUBMITTED FOR DEVELOPMENT CONSENT ORDER APPLICATION	MH	OCT 2018	P02
	TE		
Revision Details	By	Date	Suffix
	Check		



Purpose of Issue

DCO APPLICATION

Project Title

A303
Amesbury to Berwick Down

Drawing Title

ENGINEERING SECTION DRAWINGS
(PLAN AND PROFILES)
REGULATION 5(2)(o) & 6(2)
Figure 2.2 Sheet S

Highways England Project Office
Temple Quay House
2 The Square, Temple Quay
Bristol, BS1 6HA

Scale @ A1

1:2500 (H), 1:500 (V), AS SHOWN

Application Document Number

TR010025 - 2.7

Rev

P02

LONGBARROW SIDE ROAD - REALIGNED A360 SOUTH

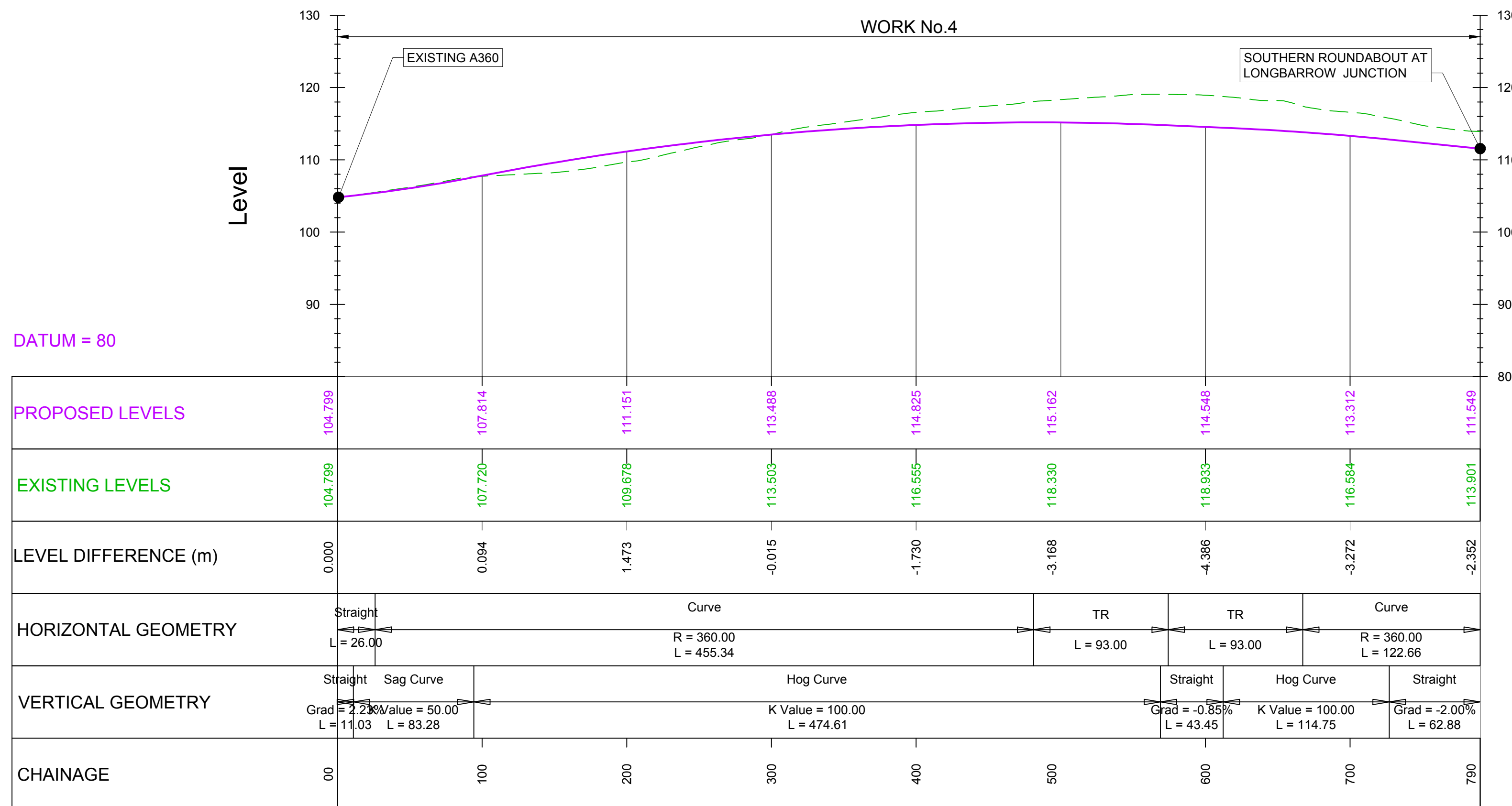

LONGBARROW SIDE ROAD - GREEN BRIDGE THREE

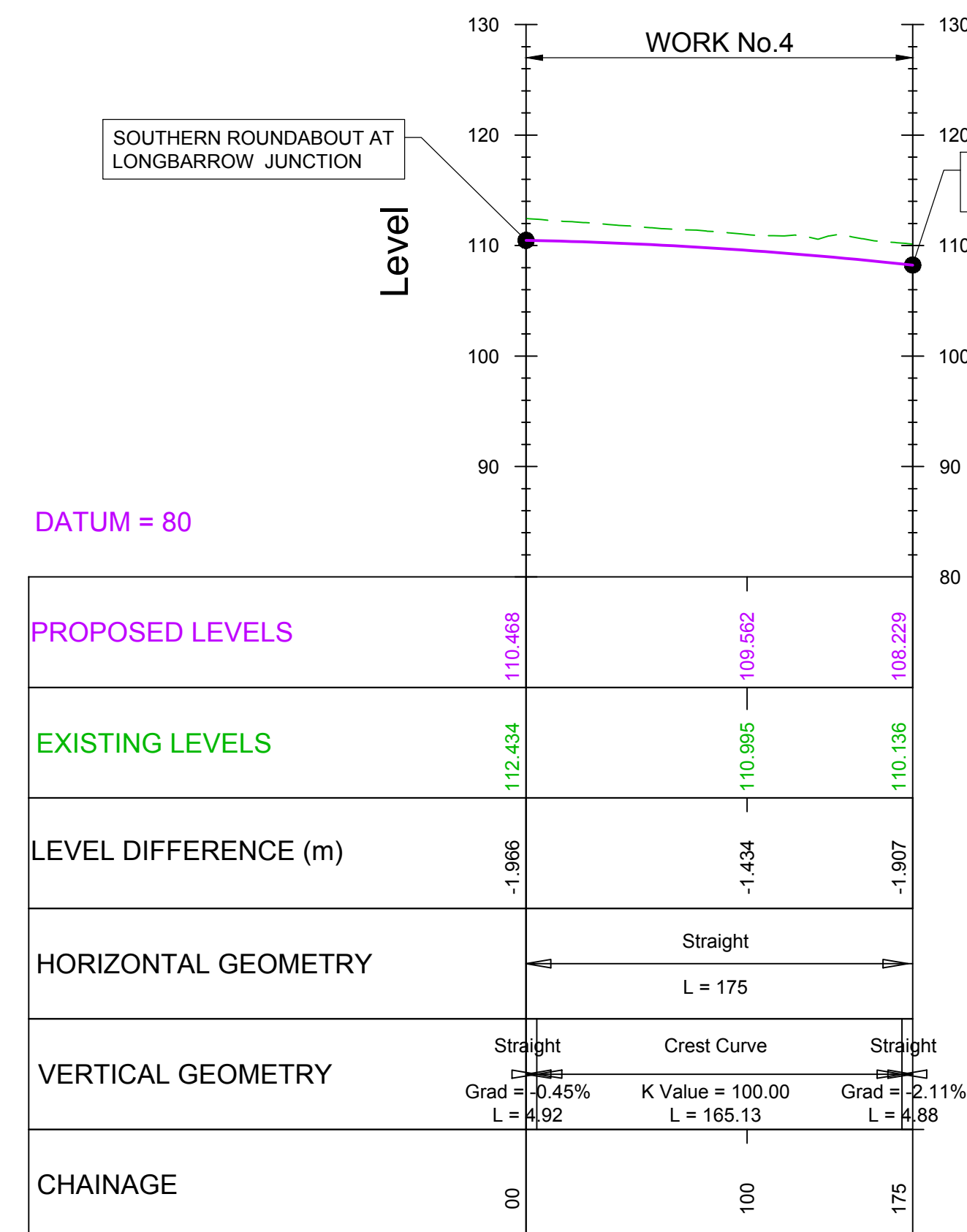

- NOTES:**
1. ALL DIMENSIONS ARE IN METRES UNLESS NOTED OTHERWISE.
 2. THE ENGINEERING SECTION DRAWINGS SHOULD BE READ IN CONJUNCTION WITH THE KEY PLAN AND ALONGSIDE OTHER PLANS AND DOCUMENTS IN THE DEVELOPMENT CONSENT ORDER APPLICATION, IN PARTICULAR THE WORKS PLANS AND SCHEDULE 1 (AUTHORISED DEVELOPMENT) TO THE DEVELOPMENT CONSENT ORDER.
 3. WORK NO. REFERENCES ARE DETAILED IN SCHEDULE 1 (AUTHORISED DEVELOPMENT) TO THE DEVELOPMENT CONSENT ORDER.
 4. THE DESIGN SHOWN ON THESE ENGINEERING SECTION DRAWINGS IS ILLUSTRATIVE AND WILL BE SUBJECT TO DETAILED DESIGN DEVELOPMENT; ANY CHANGES WILL BE LIMITED TO BEING WITHIN THE ORDER LIMITS AND ANY OTHER CONSTRAINTS INCLUDED IN THE DEVELOPMENT CONSENT ORDER.

LEGEND:

— VERTICAL DESIGN LEVELS
- - - EXISTING GROUND LEVELS

LONGBARROW SIDE ROAD - REALIGNED A360 NORTH

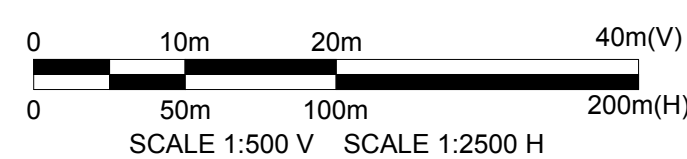
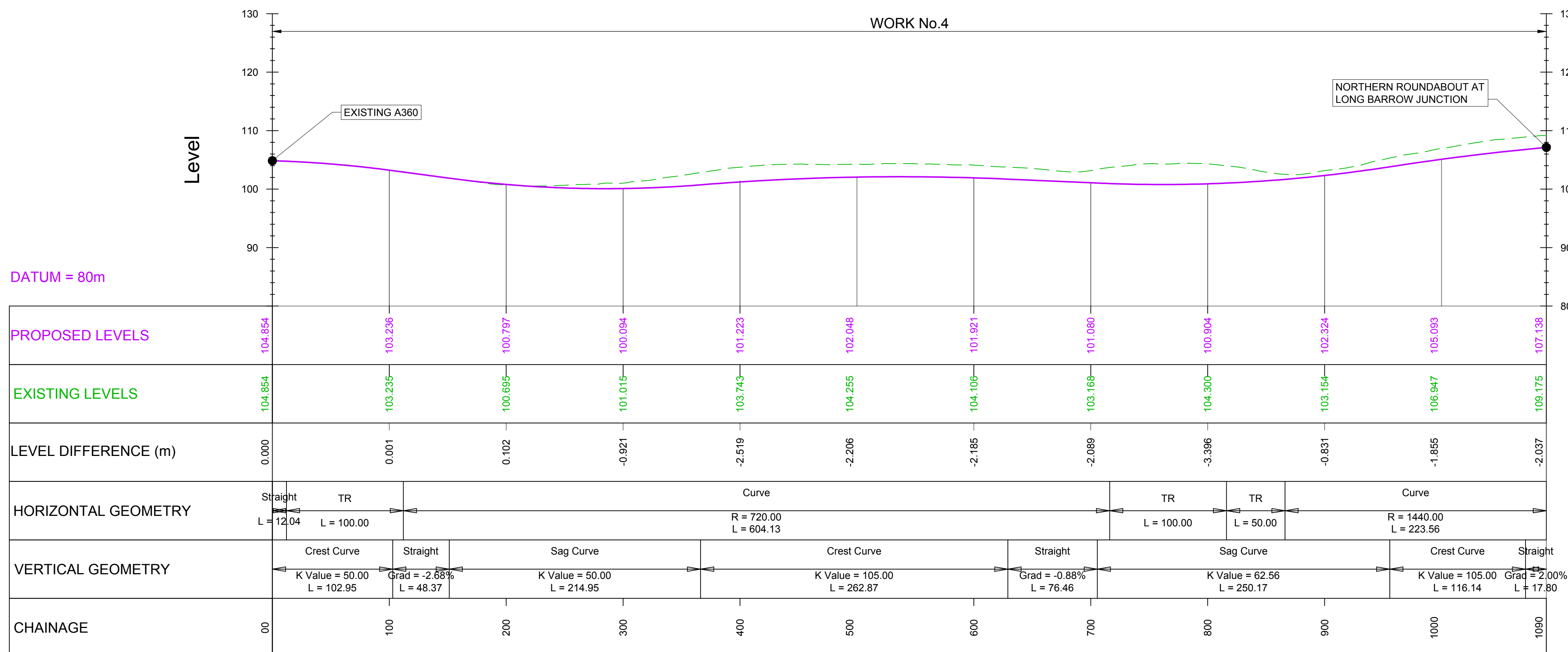

NOTE:
FOR PLAN DETAILS OF LONGBARROW
JUNCTION SIDE AND SLIP ROADS SEE
DRAWING SHEET NUMBER 16

KEYPLAN

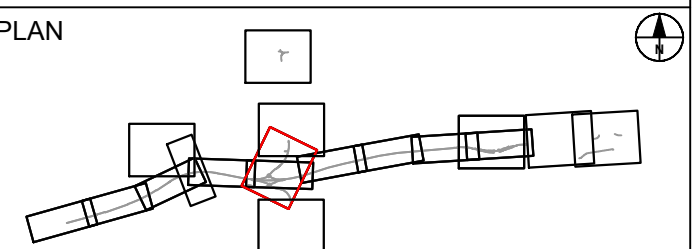

SUBMITTED FOR DEVELOPMENT CONSENT ORDER APPLICATION	MH TE	OCT 2018	P02
Revision Details	By Check	Date	Suffix



Purpose of Issue	DCO APPLICATION
------------------	-----------------

Project Title	A303 Amesbury to Berwick Down
---------------	----------------------------------

Drawing Title

ENGINEERING SECTION DRAWINGS
(PLAN AND PROFILES)
REGULATION 5(2)(o) & 6(2)
Figure 2.2 Sheet T

Highways England Project Office
Temple Quay House
2 The Square, Temple Quay
Bristol, BS1 6HA

Scale @ A1
1:2500 (H), 1:500 (V), AS SHOWN

Application Document Number	Rev
TR010025 - 2.7	P02

COUNTESS JUNCTION - EASTBOUND DIVERGE

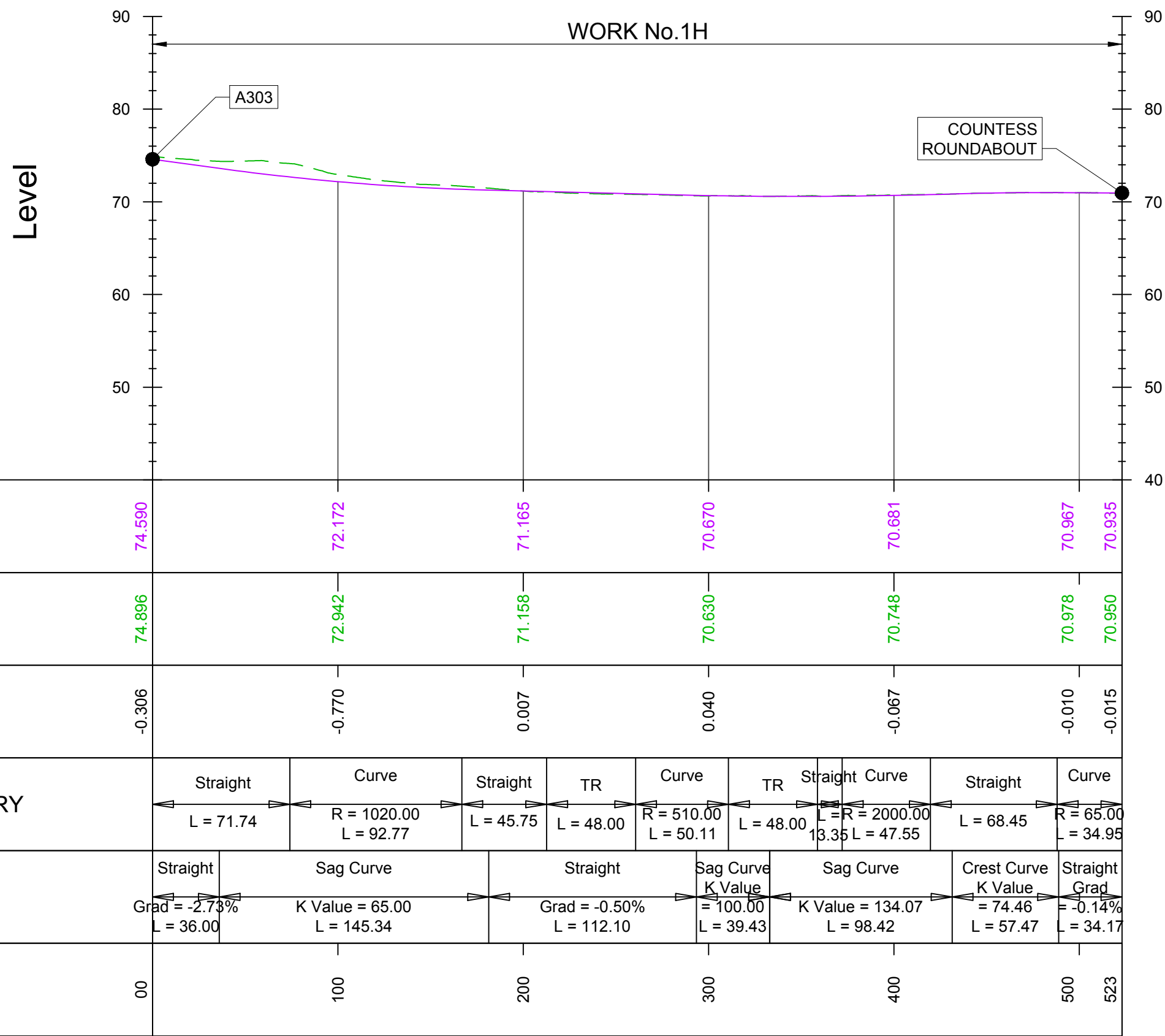

COUNTESS JUNCTION - EASTBOUND MERGE

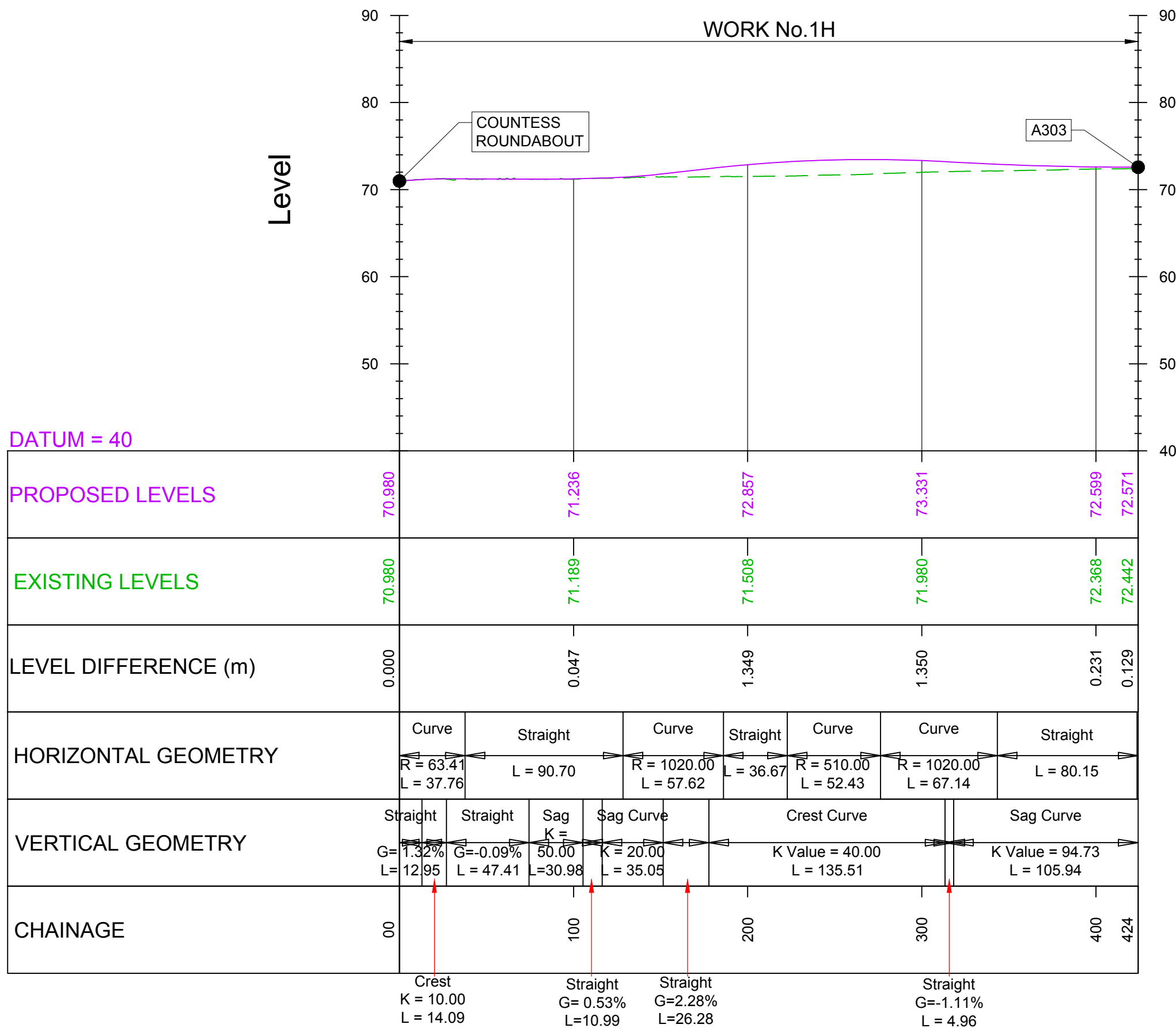

COUNTESS JUNCTION - WESTBOUND DIVERGE

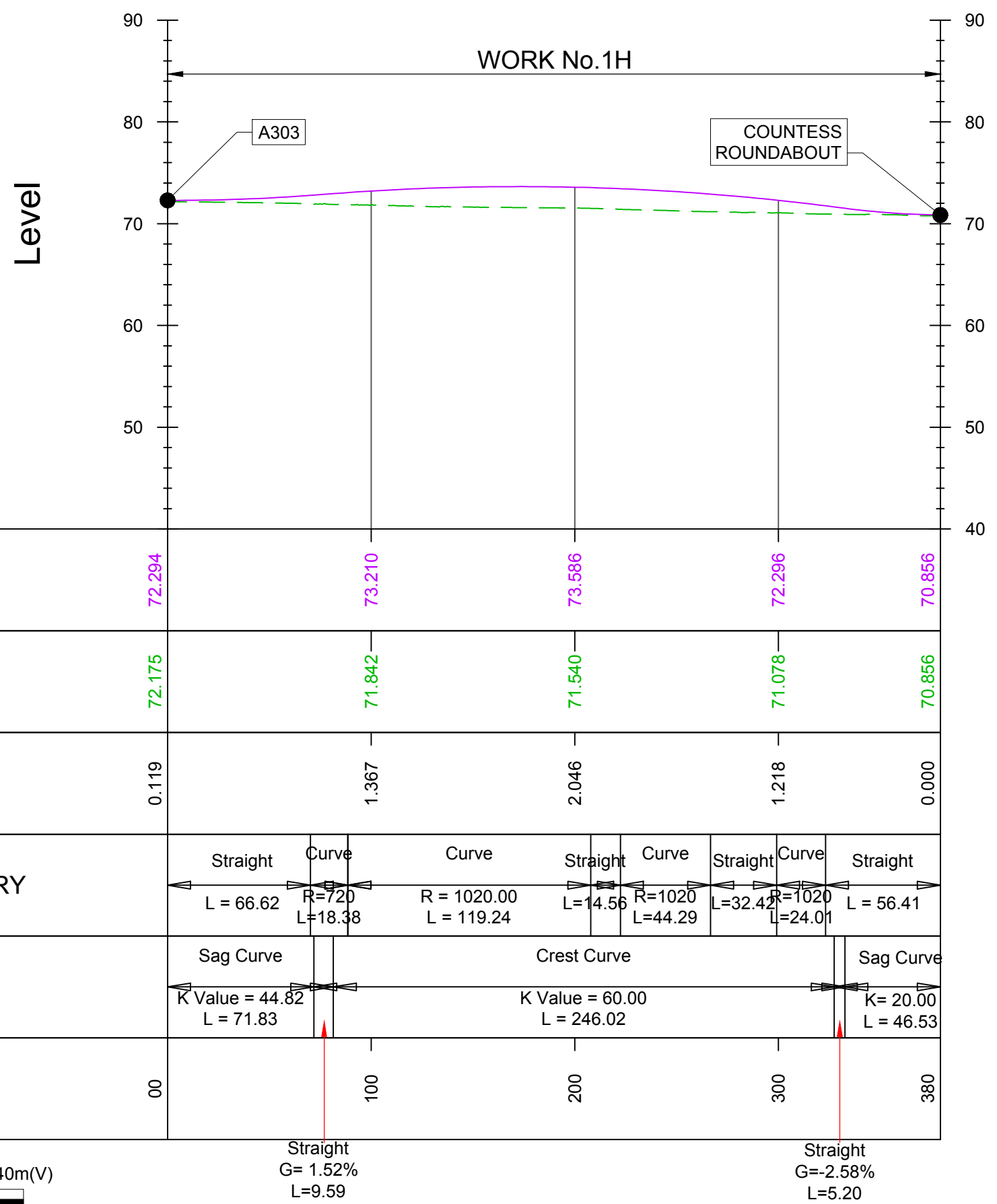

COUNTESS JUNCTION - WESTBOUND MERGE

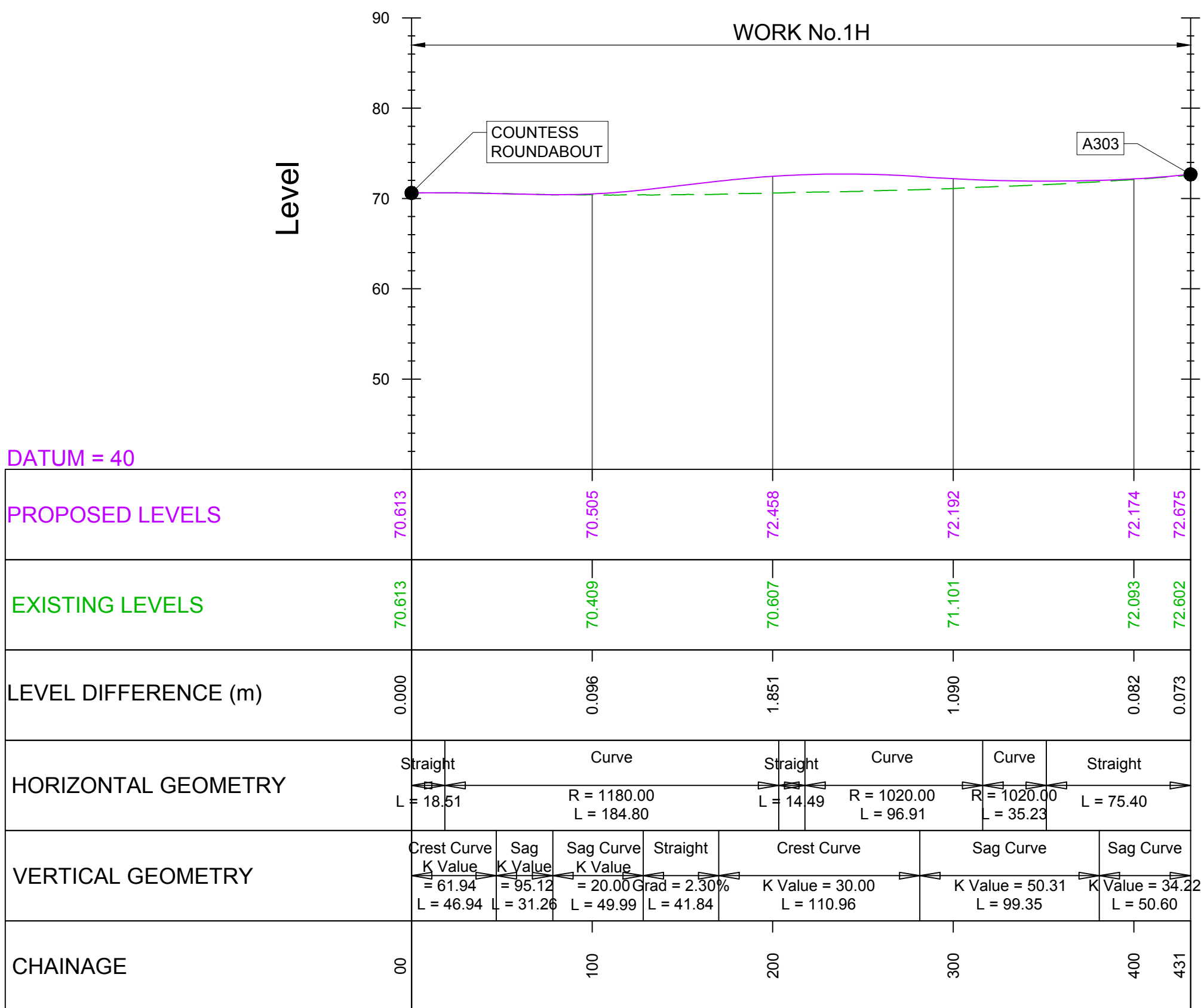

NOTE:
FOR PLAN DETAILS OF COUNTESS
JUNCTION SLIP ROADS SEE
DRAWING SHEET NUMBER 20

NOTES:

1. ALL DIMENSIONS ARE IN METRES UNLESS NOTED OTHERWISE.
2. THESE ENGINEERING SECTION DRAWINGS SHOULD BE READ IN CONJUNCTION WITH THE KEY PLAN AND ALONGSIDE OTHER PLANS AND DOCUMENTS IN THE DEVELOPMENT CONSENT ORDER APPLICATION, IN PARTICULAR THE WORKS PLANS AND SCHEDULE 1 (AUTHORISED DEVELOPMENT) TO THE DEVELOPMENT CONSENT ORDER.
3. WORK No. REFERENCES ARE DETAILED IN SCHEDULE 1 (AUTHORISED DEVELOPMENT) TO THE DEVELOPMENT CONSENT ORDER.
4. THE DESIGN SHOWN ON THESE ENGINEERING SECTION DRAWINGS IS ILLUSTRATIVE AND WILL BE SUBJECT TO DETAILED DESIGN DEVELOPMENT; ANY CHANGES WILL BE LIMITED TO BEING WITHIN THE ORDER LIMITS AND ANY OTHER CONSTRAINTS INCLUDED IN THE DEVELOPMENT CONSENT ORDER.

LEGEND:

- VERTICAL DESIGN LEVELS
- EXISTING GROUND LEVELS

KEYPLAN

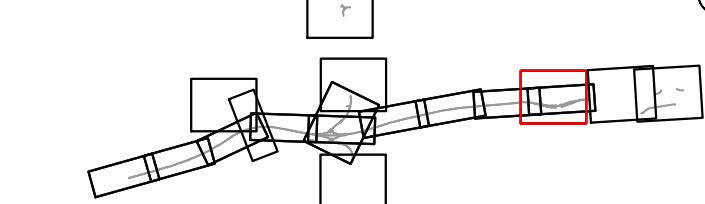

SUBMITTED FOR DEVELOPMENT CONSENT ORDER APPLICATION	MH TE	OCT 2018	P02
Revision Details	By Check	Date	Suffix



Purpose of Issue
DCO APPLICATION

Project Title
A303
Amesbury to Berwick Down

Drawing Title
ENGINEERING SECTION DRAWINGS
(PLAN AND PROFILES)
REGULATION 5(2)(o) & 6(2)
Figure 2.2 Sheet V

Highways England Project Office
Temple Quay House
2 The Square, Temple Quay
Bristol, BS1 6HA

Scale @ A1
1:2500 (H), 1:500 (V), AS SHOWN

Application Document Number
TR010025 - 2.7

Rev
P02

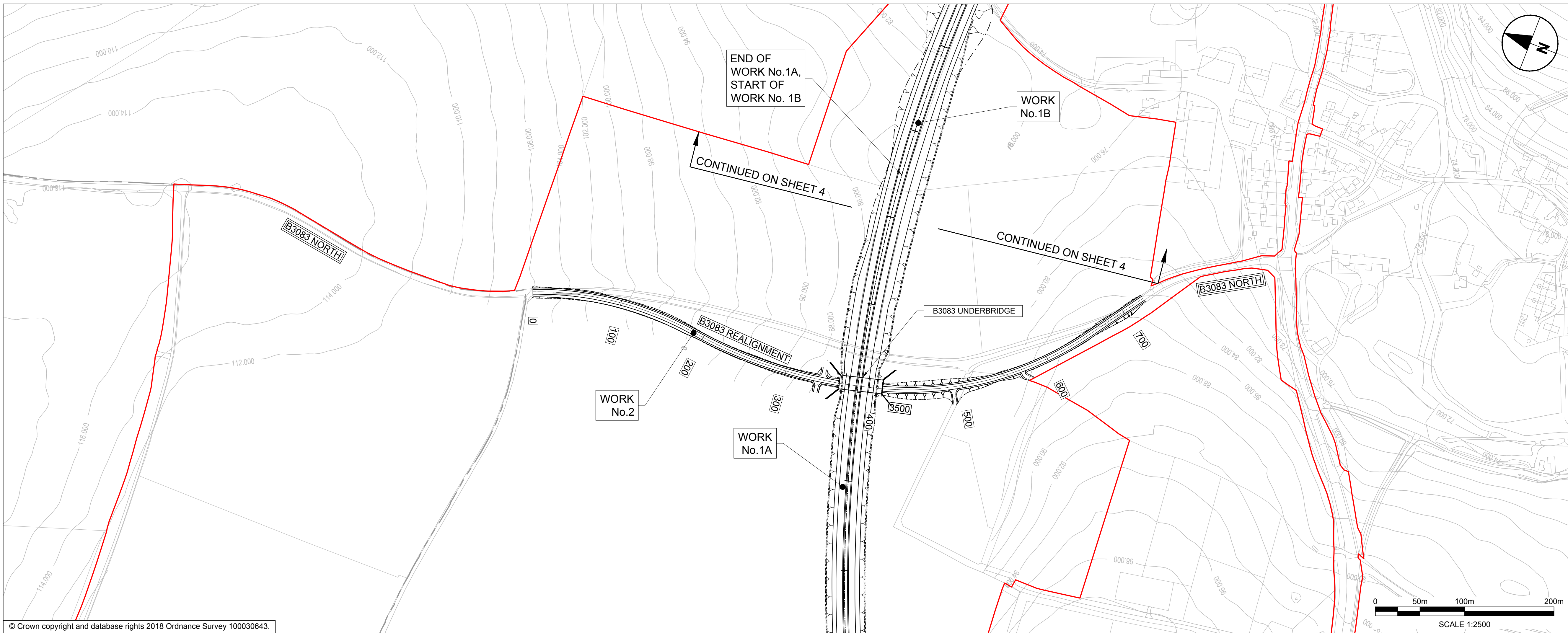

- NOTES:
1. ALL DIMENSIONS ARE IN METRES UNLESS NOTED OTHERWISE.
 2. THESE ENGINEERING SECTION DRAWINGS SHOULD BE READ IN CONJUNCTION WITH THE KEY PLAN AND ALONGSIDE OTHER PLANS AND DOCUMENTS IN THE DEVELOPMENT CONSENT ORDER APPLICATION, IN PARTICULAR THE WORKS PLANS AND SCHEDULE 1 (AUTHORISED DEVELOPMENT) TO THE DEVELOPMENT CONSENT ORDER.
 3. WORK No. REFERENCES ARE DETAILED IN SCHEDULE 1 (AUTHORISED DEVELOPMENT) TO THE DEVELOPMENT CONSENT ORDER.
 4. THE DESIGN SHOWN ON THESE ENGINEERING SECTION DRAWINGS IS ILLUSTRATIVE AND WILL BE SUBJECT TO DETAILED DESIGN DEVELOPMENT; ANY CHANGES WILL BE LIMITED TO BEING WITHIN THE ORDER LIMITS AND ANY OTHER CONSTRAINTS INCLUDED IN THE DEVELOPMENT CONSENT ORDER.

- LEGEND:
- THE SCHEME (SHOWN FOR ILLUSTRATIVE PURPOSES ONLY)
 - PROPOSED VERTICAL DESIGN LEVEL
 - EXISTING GROUND LEVEL
 - ORDER LIMITS
 - ROAD NAMES
 - CHAINAGE (MEASURED DISTANCE ALONG THE SCHEME LENGTH)

B3083 REALIGNMENT

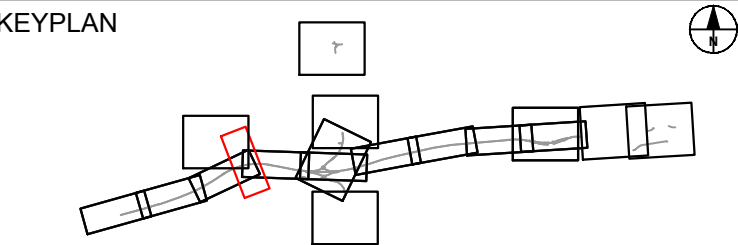
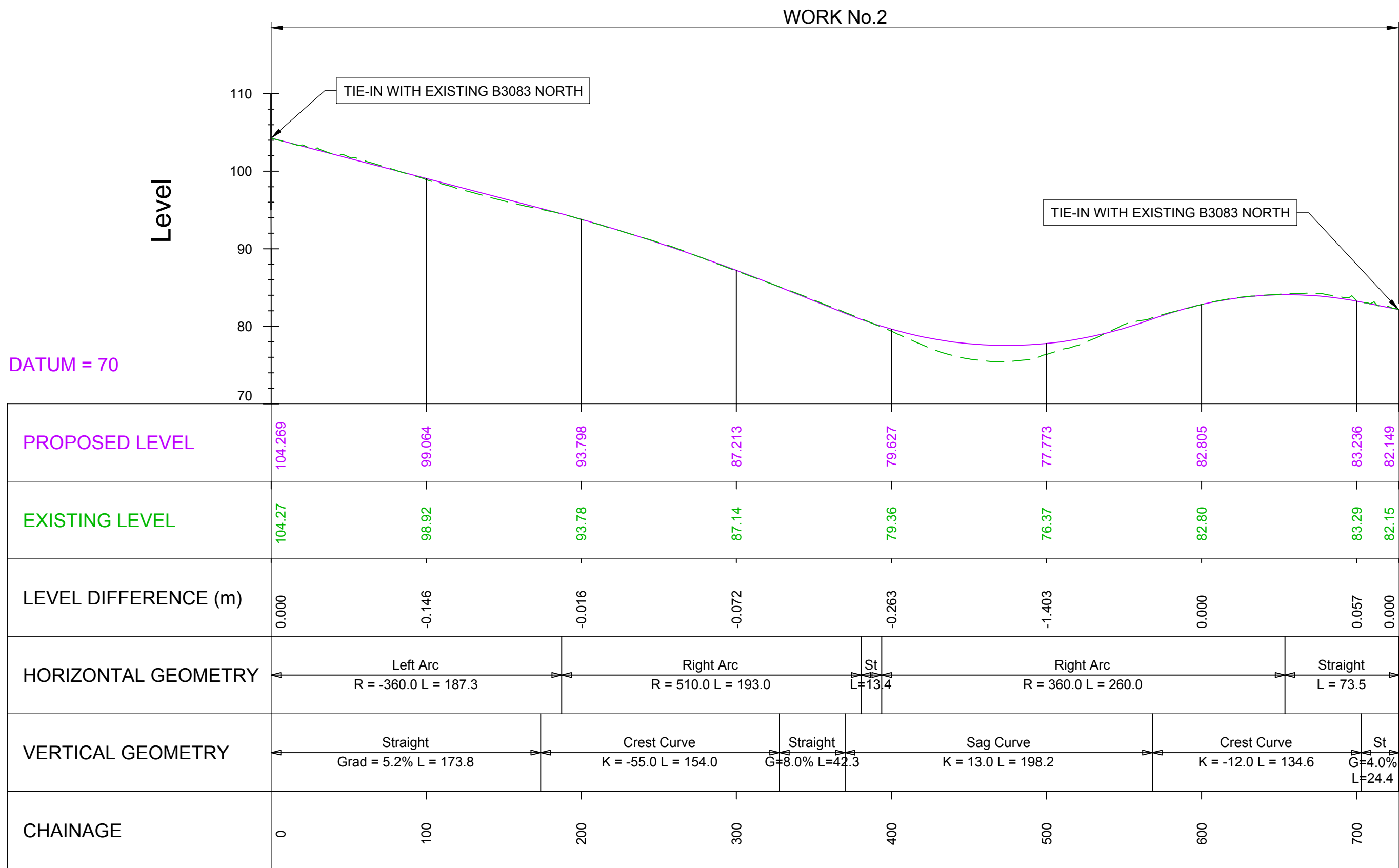

SUBMITTED FOR DEVELOPMENT CONSENT ORDER APPLICATION	MH TE	OCT 2018	P02	
Revision Details	By Check	Date	Suffix	



Purpose of Issue

DCO APPLICATION

Project Title

A303
Amesbury to Berwick Down

Drawing Title

ENGINEERING SECTION DRAWINGS
(PLAN AND PROFILES)
REGULATION 5(2)(o) & 6(2)
Figure 2.2 Sheet W

Highways England Project Office
Temple Quay House
2 The Square, Temple Quay
Bristol, BS1 6HA
Scale @ A1

1:2500 (H), 1:500 (V), AS SHOWN

Application Document Number

TR010025 - 2.7

Rev

P02

ROLLESTONE CROSS JUNCTION IMPROVEMENT

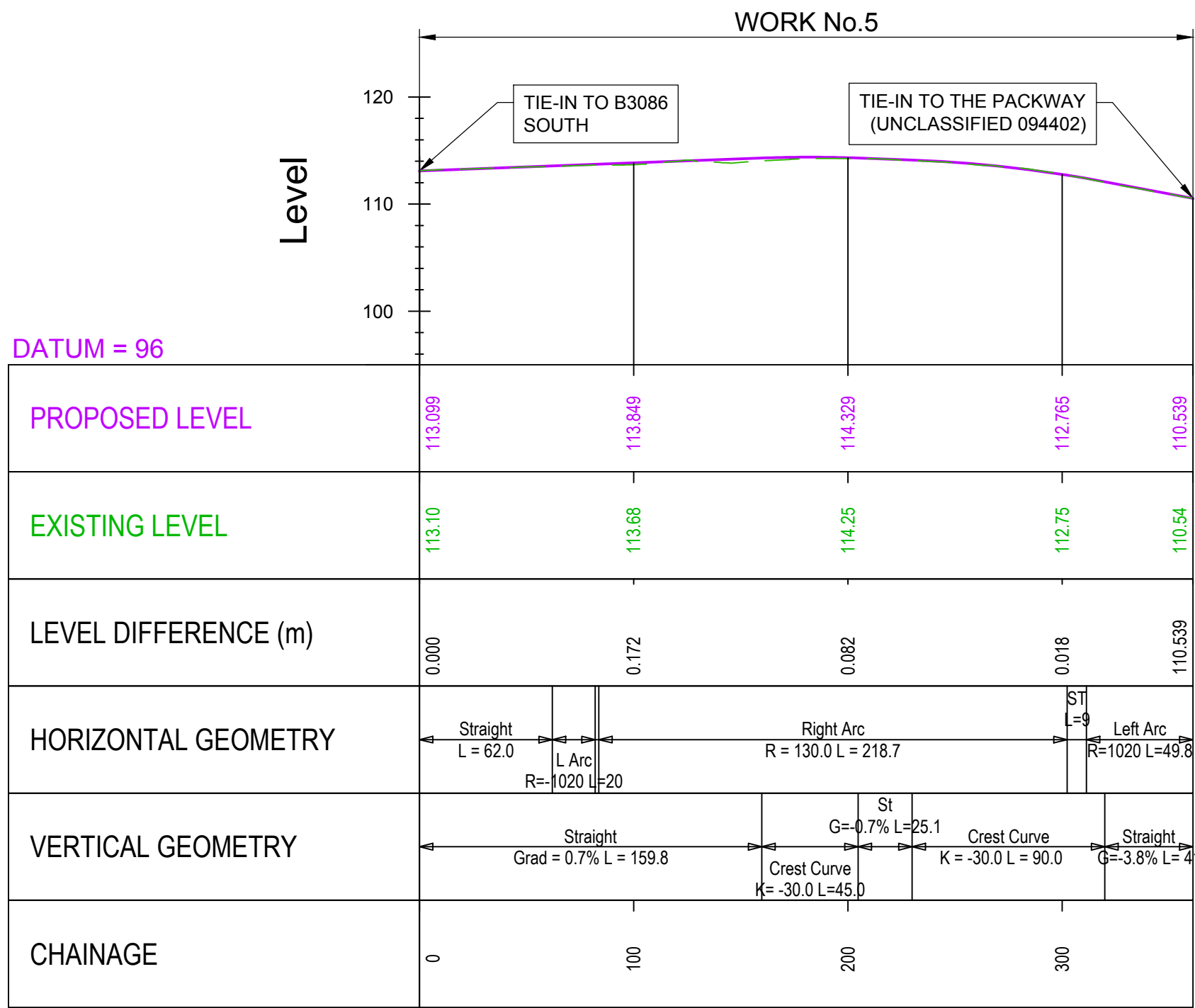

- NOTES:
1. ALL DIMENSIONS ARE IN METRES UNLESS NOTED OTHERWISE.
 2. THESE ENGINEERING SECTION DRAWINGS SHOULD BE READ IN CONJUNCTION WITH THE KEY PLAN AND ALONGSIDE OTHER PLANS AND DOCUMENTS IN THE DEVELOPMENT CONSENT ORDER APPLICATION, IN PARTICULAR THE WORKS PLANS AND SCHEDULE 1 (AUTHORISED DEVELOPMENT) TO THE DEVELOPMENT CONSENT ORDER.
 3. WORK No. REFERENCES ARE DETAILED IN SCHEDULE 1 (AUTHORISED DEVELOPMENT) TO THE DEVELOPMENT CONSENT ORDER.
 4. THE DESIGN SHOWN ON THESE ENGINEERING SECTION DRAWINGS IS ILLUSTRATIVE AND WILL BE SUBJECT TO DETAILED DESIGN DEVELOPMENT; ANY CHANGES WILL BE LIMITED TO BEING WITHIN THE ORDER LIMITS AND ANY OTHER CONSTRAINTS INCLUDED IN THE DEVELOPMENT CONSENT ORDER.

LEGEND:

VERTICAL DESIGN LEVELS

EXISTING GROUND LEVELS

ROLLESTONE CROSS JUNCTION IMPROVEMENT
B3086 - SIDE ROAD

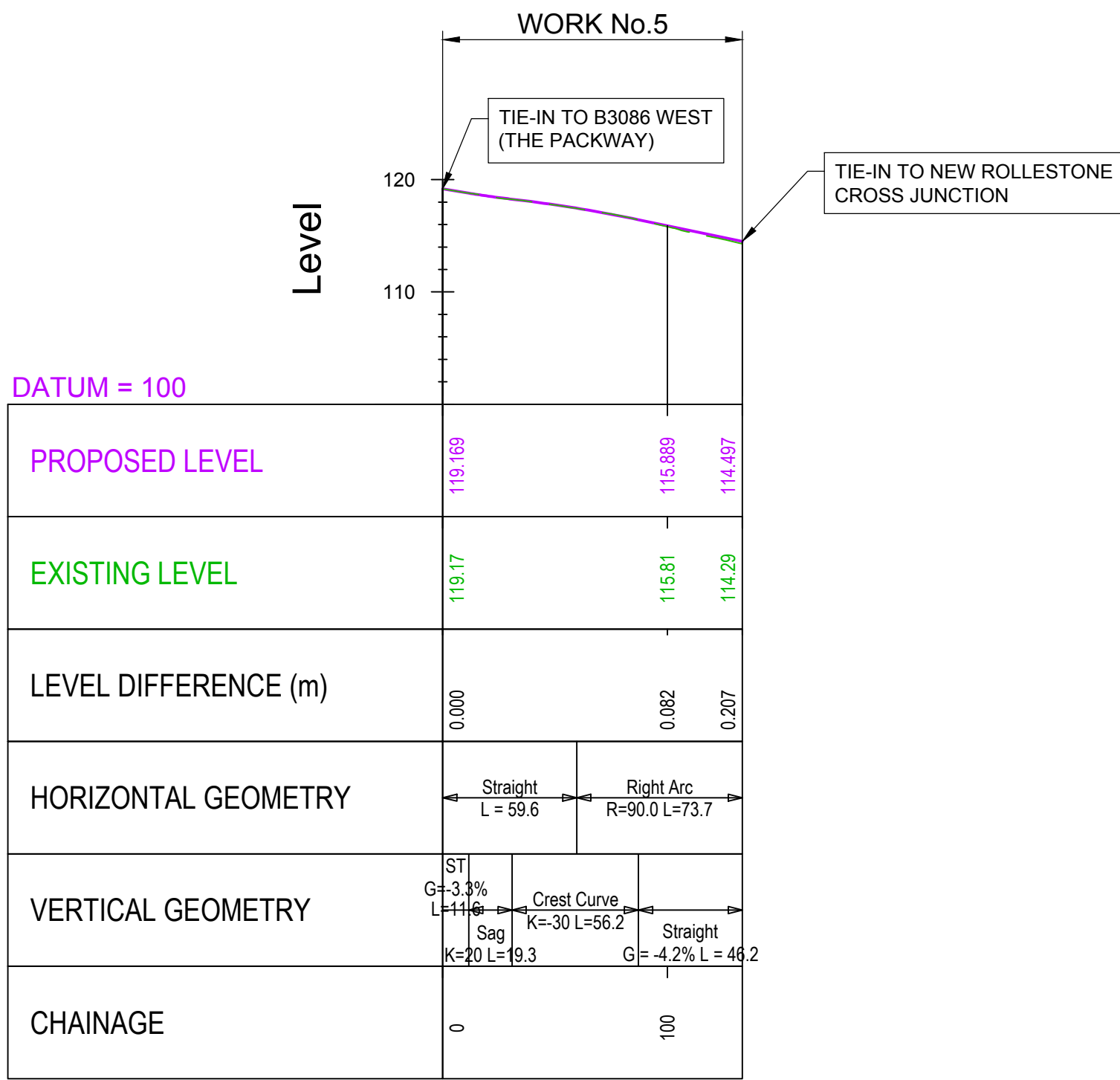

ROLLESTONE CROSS JUNCTION IMPROVEMENT
ACCESS ROAD (ROLLESTONE CAMP)

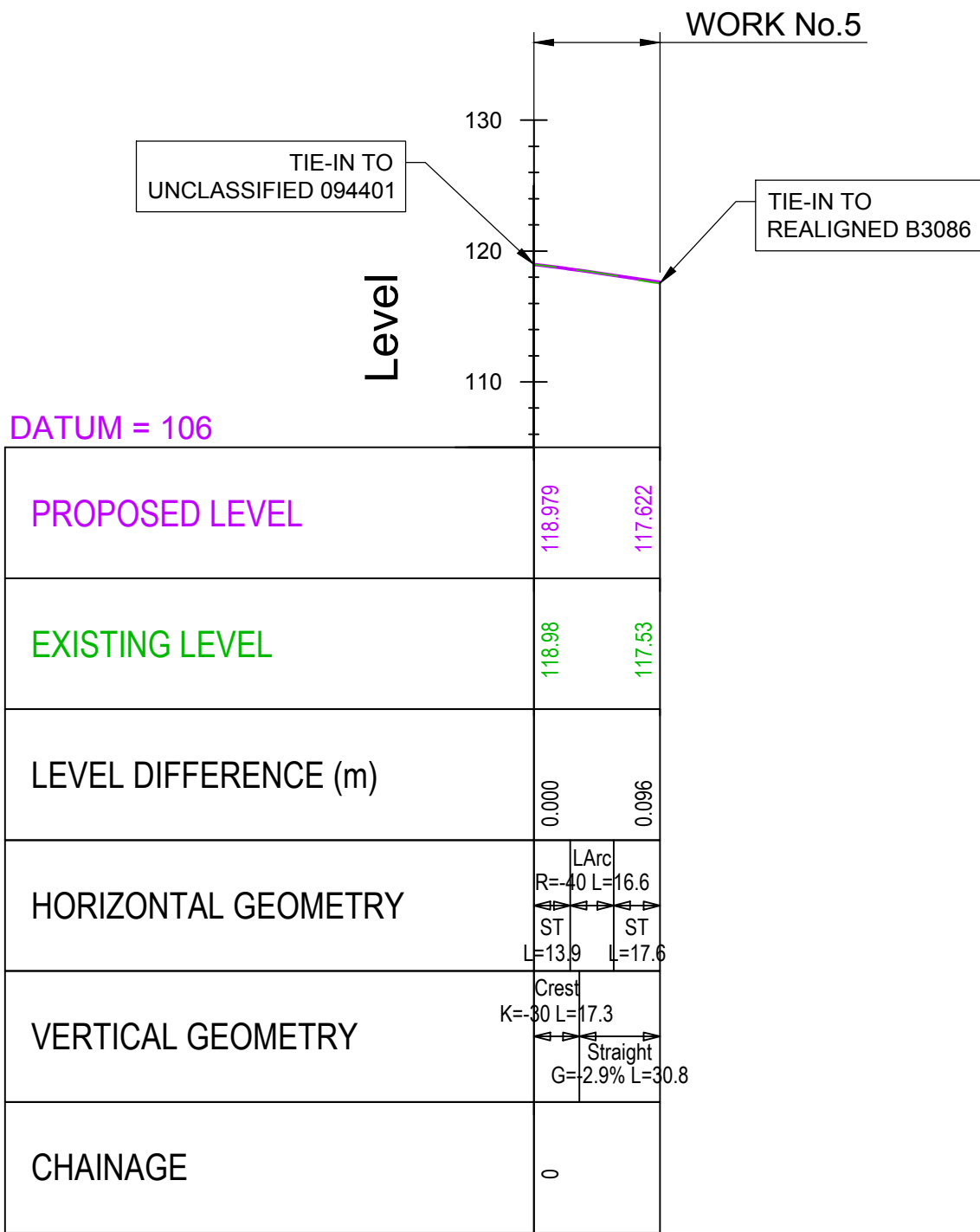

KEYPLAN

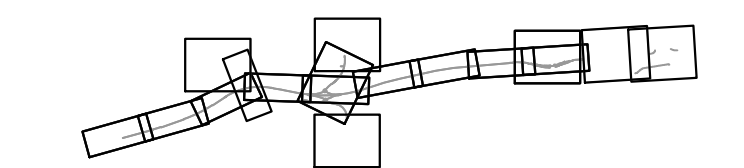

SUBMITTED FOR DEVELOPMENT CONSENT ORDER APPLICATION	MH TE	OCT 2018	P02
Revision Details	By Check	Date	Suffix



Purpose of Issue

DCO APPLICATION

Project Title

A303
Amesbury to Berwick Down

Drawing Title

ENGINEERING SECTION DRAWINGS
(PLAN AND PROFILES)
REGULATION 5(2)(o) & 6(2)
Figure 2.2 Sheet X

Highways England Project Office
Temple Quay House
2 The Square, Temple Quay
Bristol, BS1 6HA

Scale @ A1

1:2500 (H), 1:500 (V), AS SHOWN

Application Document Number

TR010025 - 2.7

Rev

P02

NOTE:

FOR PLAN DETAILS OF ROLLESTONE
CROSS JUNCTION IMPROVEMENT SEE
DRAWING SHEET NUMBER 13

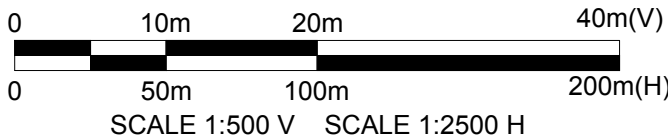

ALLINGTON TRACK

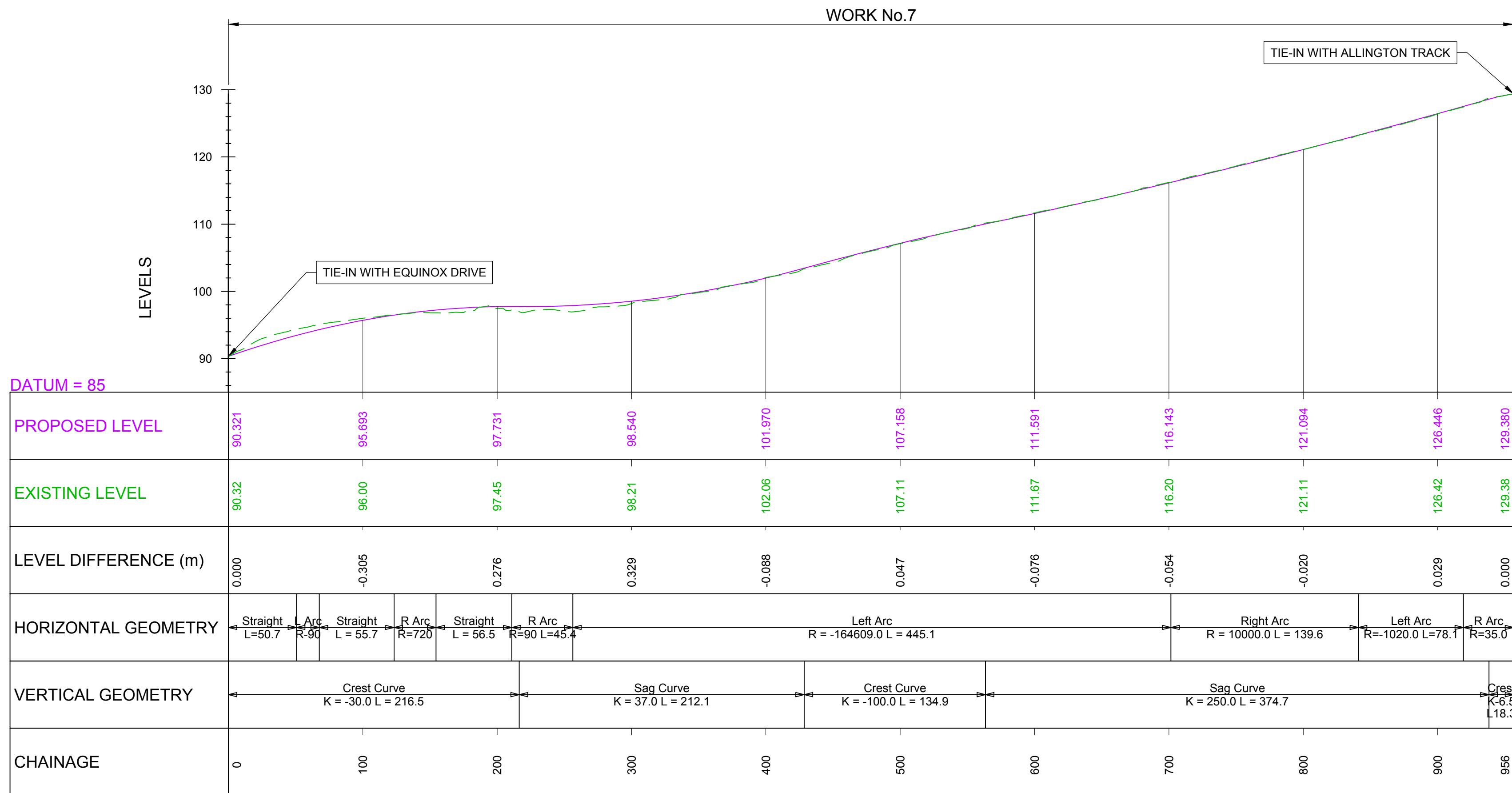

NOTES:

1. ALL DIMENSIONS ARE IN METRES UNLESS NOTED OTHERWISE.
2. THESE ENGINEERING SECTION DRAWINGS SHOULD BE READ IN CONJUNCTION WITH THE KEY PLAN AND ALONGSIDE OTHER PLANS AND DOCUMENTS IN THE DEVELOPMENT CONSENT ORDER APPLICATION. IN PARTICULAR THE WORKS PLANS AND SCHEDULE 1 (AUTHORISED DEVELOPMENT) TO THE DEVELOPMENT CONSENT ORDER.
3. WORK NO. REFERENCES ARE DETAILED IN SCHEDULE 1 (AUTHORISED DEVELOPMENT) TO THE DEVELOPMENT CONSENT ORDER.
4. THE DESIGN SHOWN ON THESE ENGINEERING SECTION DRAWINGS IS ILLUSTRATIVE AND WILL BE SUBJECT TO DETAILED DESIGN DEVELOPMENT; ANY CHANGES WILL BE LIMITED TO BEING WITHIN THE ORDER LIMITS AND ANY OTHER CONSTRAINTS INCLUDED IN THE DEVELOPMENT CONSENT ORDER.

LEGEND:

— VERTICAL DESIGN LEVELS
- - - EXISTING GROUND LEVELS

DOUBLE HEDGES MERGE

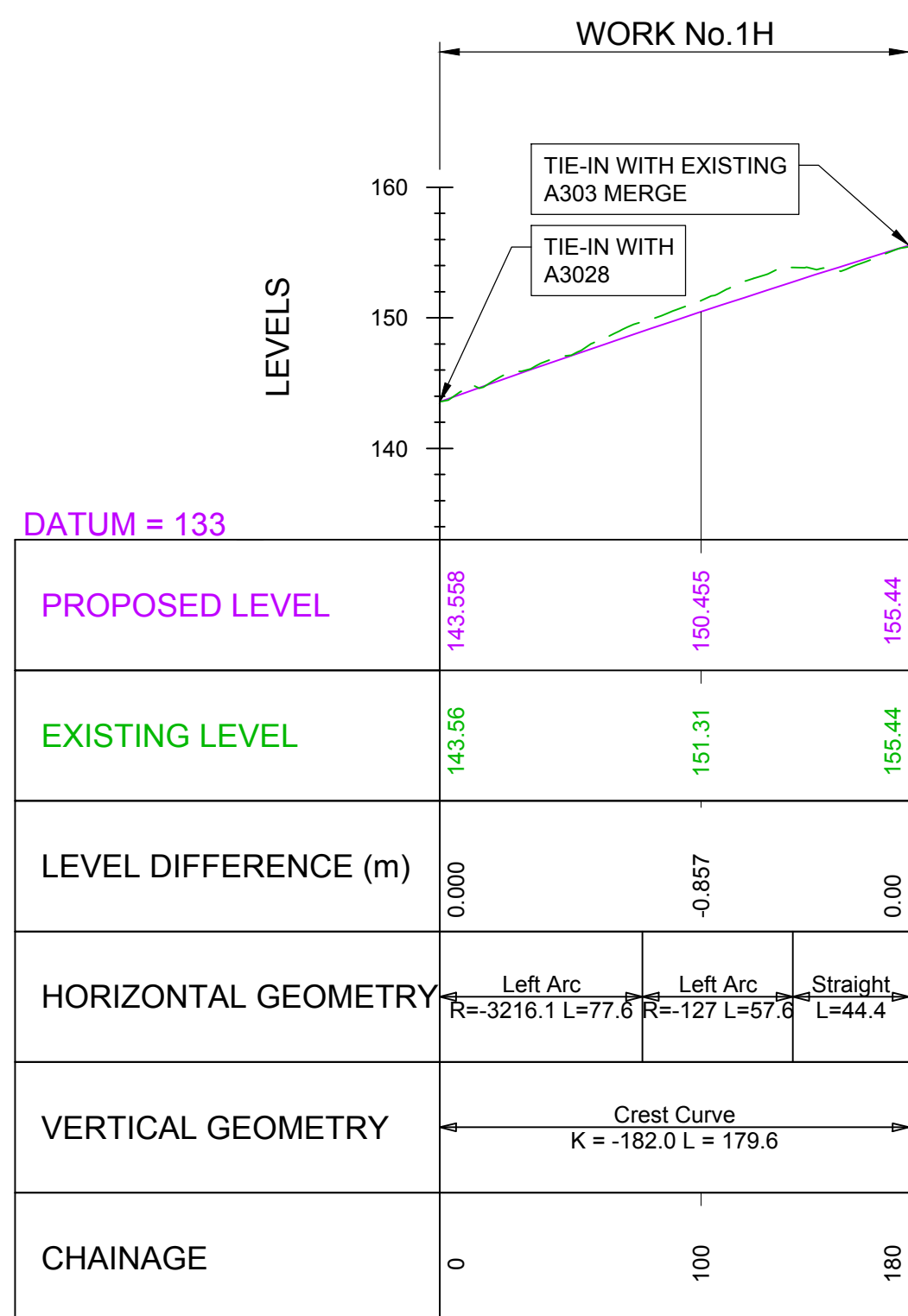

KEYPLAN

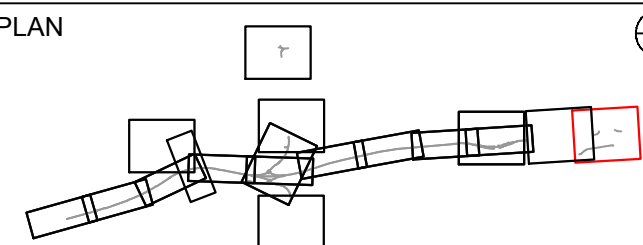

SUBMITTED FOR DEVELOPMENT CONSENT ORDER APPLICATION	MH TE	OCT 2018	P
Revision Details	By Check	Date	S



Purpose of Issue	
------------------	--

DCO APPLICATION

Project Title

A303
Amesbury to Berwick Down

Drawing Title

ENGINEERING SECTION DRAWINGS
(PLAN AND PROFILES)
REGULATION 5(2)(o) & 6(2)
Figure 2.2 Sheet Y

Highways England Project Office
Temple Quay House
2 The Square, Temple Quay
Bristol, BS1 6HA

Scale @ A1

1:2500 (H), 1:500 (V), AS SHOWN

Application Document Number

TR010025 - 2.7

Rev

P02

NOTE:
FOR PLAN DETAILS OF ALLINGTON
TRACK AND DOUBLE HEDGES MERGE
SEE DRAWING SHEET NUMBER 11

