

NOTES / LEGEND

Indicative centreline

Proposed tunnel

Proposed scheme boundary

500m Study Area

Scheduled Monument

Assets labelled with NHLE reference

© Crown copyright and database rights 2017 Ordnance Survey 100030649. Historic Environment Record (HER)
© Wiltshire Council October 2017. Data reproduced with permission from Wiltshire Council Archaeology Service
© Historic England 2018.

Revision Details		By	Check	Date	Suffix
Purpose of issue					
FINAL					
Client		Working on behalf of			
Highways England					
Project Title					
A303 AMESBURY TO BERWICK DOWN					
Drawing Title					
FIGURE 6.9A HISTORIC BUILDINGS WITHIN THE 500M STUDY AREA					
Designed	HS	Drawn	GM	Checked	CC
Approved	WB	Date	03/09/18		
Internal Project No.					
60541200					
Scale @ A3		Zone			
1:10,000		SW			
THIS DOCUMENT HAS BEEN PREPARED PURSUANT TO AND SUBJECT TO THE TERMS OF AECOM'S APPOINTMENT BY ITS CLIENT. AECOM ACCEPTS NO LIABILITY FOR ANY USE OF THIS DOCUMENT OTHER THAN BY ITS ORIGINAL CLIENT OR FOLLOWING AECOM'S EXPRESS AGREEMENT TO SUCH USE, AND ONLY FOR THE PURPOSES FOR WHICH IT WAS PREPARED AND PROVIDED.					
Highways England Temple Quay House 2 The Square, Temple Quay Bristol BS1 6HA					<div><div>AmW</div><div>AECOM + mace + WSP</div></div>
Drawing Number		Originator		Volume	Rev
HE551506		AMW		GEN	01
SCHEME WIDE		DR		GI	00324
Location		Type		Role	Number

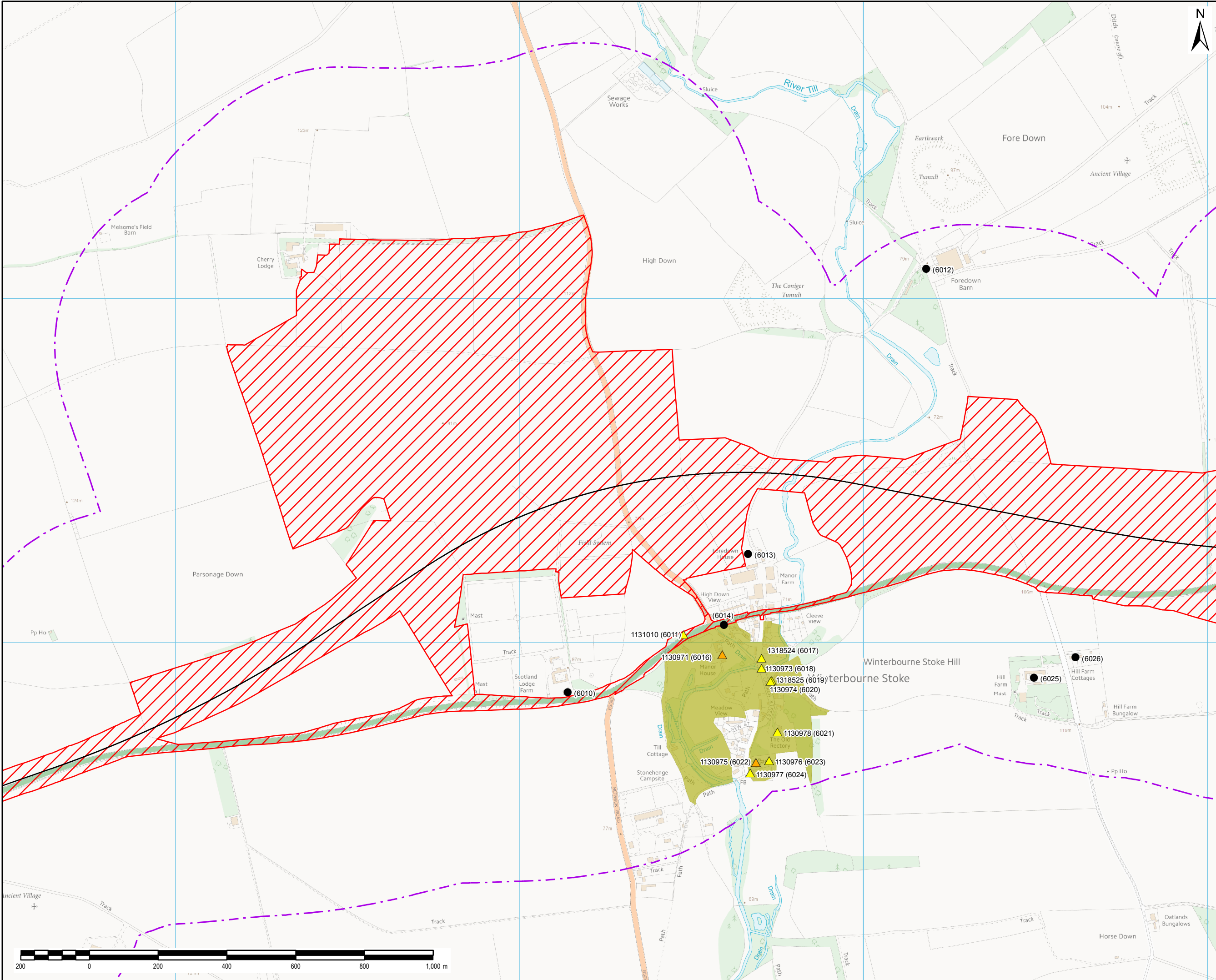

NOTES / LEGEND

- Indicative centreline
- Proposed tunnel
- Proposed scheme boundary
- 500m Study Area
- Conservation Area
- Grade II* Listed Building
- Grade II Listed Building
- Non-designated

Assets labelled with NHLE reference

© Crown copyright and database rights 2017 Ordnance Survey 100030649. Historic Environment Record (HER)
© Wiltshire Council October 2017. Data reproduced with permission from Wiltshire Council Archaeology Service
© Historic England 2018.

Revision Details		By	Check	Date	Suffix
Purpose of issue		FINAL			
Client		Highways England			
Working on behalf of					
Project Title		A303 AMESBURY TO BERWICK DOWN			
Drawing Title		FIGURE 6.9B HISTORIC BUILDINGS WITHIN THE 500M STUDY AREA			
Designed	HS	Drawn	GM	Checked	CC
Approved	WB	Date	03/09/18		
Internal Project No.		60541200			
Scale @ A3		1:10,000		Zone SW	
THIS DOCUMENT HAS BEEN PREPARED PURSUANT TO AND SUBJECT TO THE TERMS OF AECOM'S APPOINTMENT BY ITS CLIENT. AECOM ACCEPTS NO LIABILITY FOR ANY USE OF THIS DOCUMENT OTHER THAN BY ITS ORIGINAL CLIENT OR FOLLOWING AECOM'S EXPRESS AGREEMENT TO SUCH USE, AND ONLY FOR THE PURPOSES FOR WHICH IT WAS PREPARED AND PROVIDED.					
Highways England		Temple Quay House		2 The Square, Temple Quay	
Bristol		BS1 6HA		AECOM + mace + WSP	
Drawing Number		Highways England PIN		Originator	
HE551506		AMW		GEN	
SCHEME WIDE		DR		GI 00324	
Location		Type		Role	
				Number	
				01	

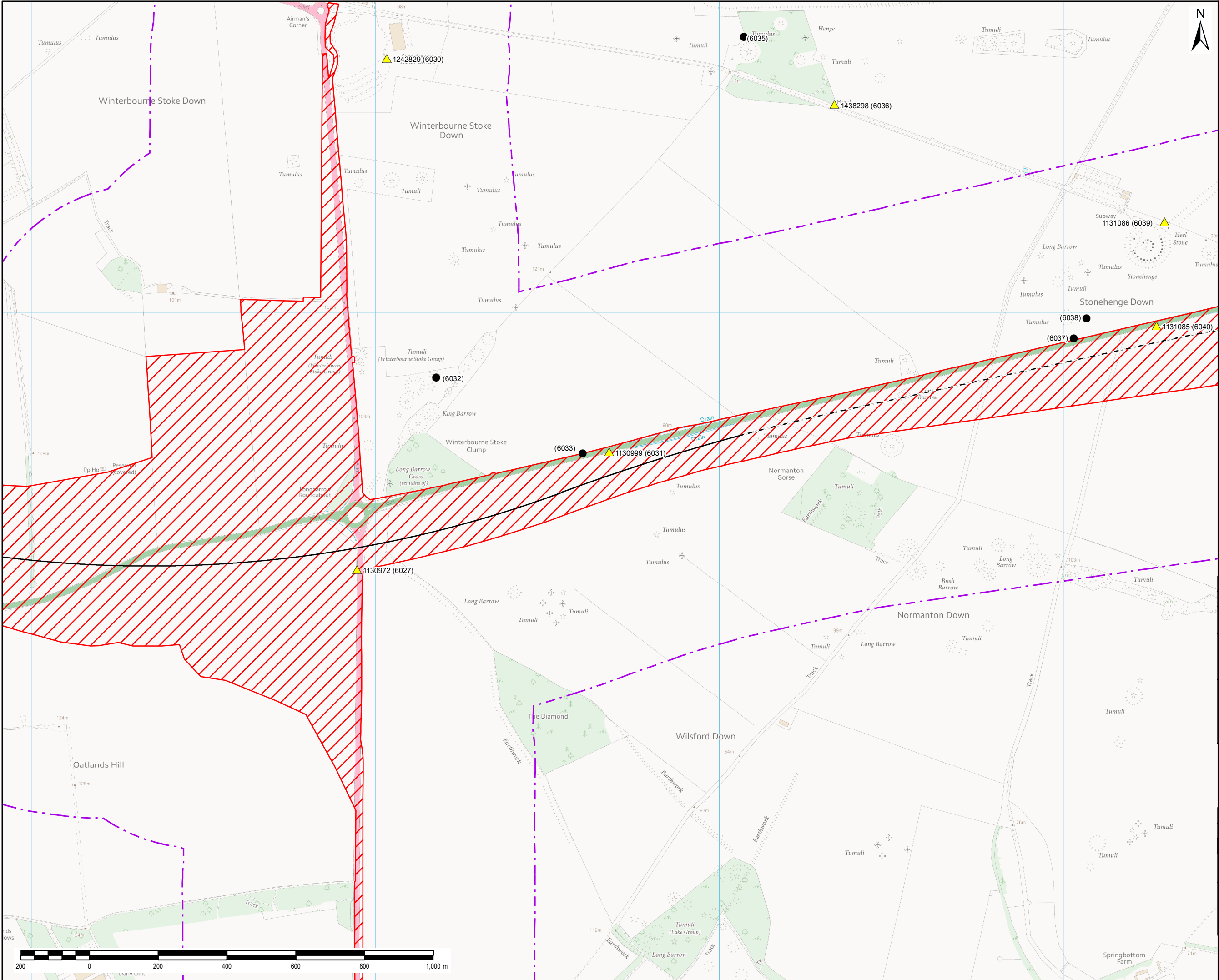

NOTES / LEGEND

- Indicative centreline
- Proposed tunnel
- Proposed scheme boundary
- 500m Study Area
- Grade II Listed Building
- Non-designated

Assets labelled with NHLE reference

© Crown copyright and database rights 2017 Ordnance Survey 100030649. Historic Environment Record (HER)
© Wiltshire Council October 2017. Data reproduced with permission from Wiltshire Council Archaeology Service
© Historic England 2018.

Revision Details		By	Check	Date	Suffix
Purpose of issue					
FINAL					
Client		Working on behalf of			
Highways England					
Project Title					
A303 AMESBURY TO BERWICK DOWN					
Drawing Title					
FIGURE 6.9C HISTORIC BUILDINGS WITHIN THE 500M STUDY AREA					
Designed	HS	Drawn	GM	Checked	CC
Approved	WB	Date	03/09/18		
Internal Project No.					
60541200					
Scale @ A3		Zone		SW	
1:10,000					
THIS DOCUMENT HAS BEEN PREPARED PURSUANT TO AND SUBJECT TO THE TERMS OF AECOM'S APPOINTMENT BY ITS CLIENT. AECOM ACCEPTS NO LIABILITY FOR ANY USE OF THIS DOCUMENT OTHER THAN BY ITS ORIGINAL CLIENT OR FOLLOWING AECOM'S EXPRESS AGREEMENT TO SUCH USE, AND ONLY FOR THE PURPOSES FOR WHICH IT WAS PREPARED AND PROVIDED.					
Highways England Temple Quay House 2 The Square, Temple Quay Bristol BS1 6HA				AECOM + mace + WSP	
Drawing Number	Highways England PIN	Originator	Volume	Rev	
HE551506	AMW	GEN	01		
SCHEME WIDE		DR	GI	00324	
Location		Type	Role	Number	

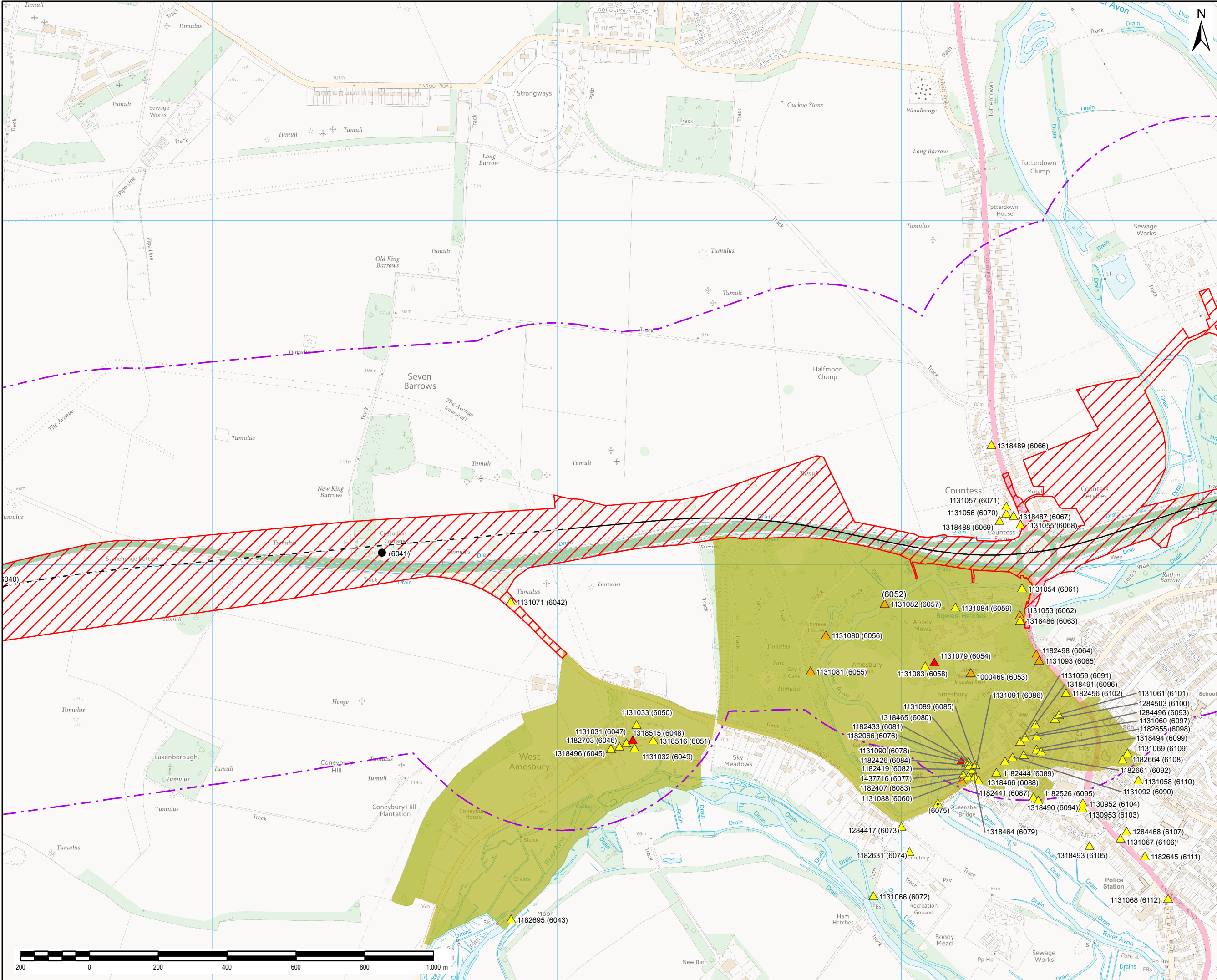

NOTES / LEGEND

- Indicative centreline
- Proposed tunnel
- Proposed scheme boundary
- 500m Study Area
- Conservation
- Grade I Listed Building
- Grade II* Listed Building
- Grade II Listed Building
- Grade II Listed Building / Scheduled Monument
- Non-designated

Assets labelled with NHLE reference

© Crown copyright and database rights 2017 Ordnance Survey 100030649. Historic Environment Record (HER)
© Wiltshire Council October 2017. Data reproduced with permission from Wiltshire Council Archaeology Service
© Historic England 2018.

Revision Details	By	Check	Date	Suffix

Purpose of issue

FINAL

Client

Highways England

Working on behalf of

highways england

Project Title

A303 AMESBURY TO BERWICK DOWN

Drawing Title

FIGURE 6.9D
HISTORIC BUILDINGS WITHIN THE
500M STUDY AREA

Designed	Drawn	Checked	Approved	Date
HS	GM	CC	WB	03/09/18

Internal Project No.

60541200

Scale @ A3	Zone
1:10,000	SW

THIS DOCUMENT HAS BEEN PREPARED PURSUANT TO AND SUBJECT TO THE TERMS OF AECOM'S APPOINTMENT BY ITS CLIENT. AECOM ACCEPTS NO LIABILITY FOR ANY USE OF THIS DOCUMENT OTHER THAN BY ITS ORIGINAL CLIENT OR FOLLOWING AECOM'S EXPRESS AGREEMENT TO SUCH USE, AND ONLY FOR THE PURPOSES FOR WHICH IT WAS PREPARED AND PROVIDED.

Highways England
Temple Quay House
2 The Square, Temple Quay
Bristol
BS1 6HA

AmW
AECOM + mace + WSP

Drawing Number	Highways England PIN	Originator	Volume	Rev
HE551506	AMW	GEN		01

SCHEME WIDE	DR	GI	00324
Location	Type	Role	Number

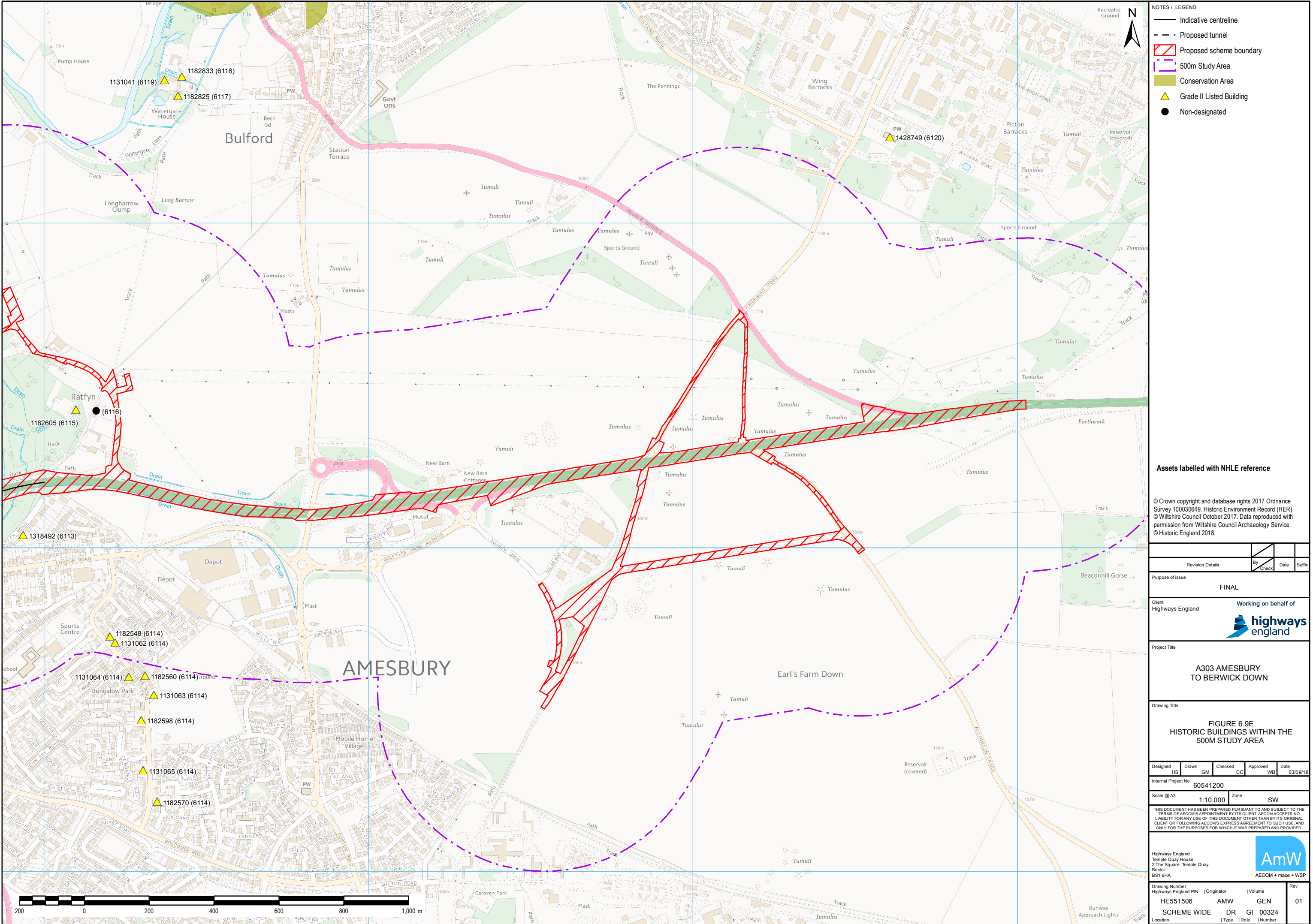

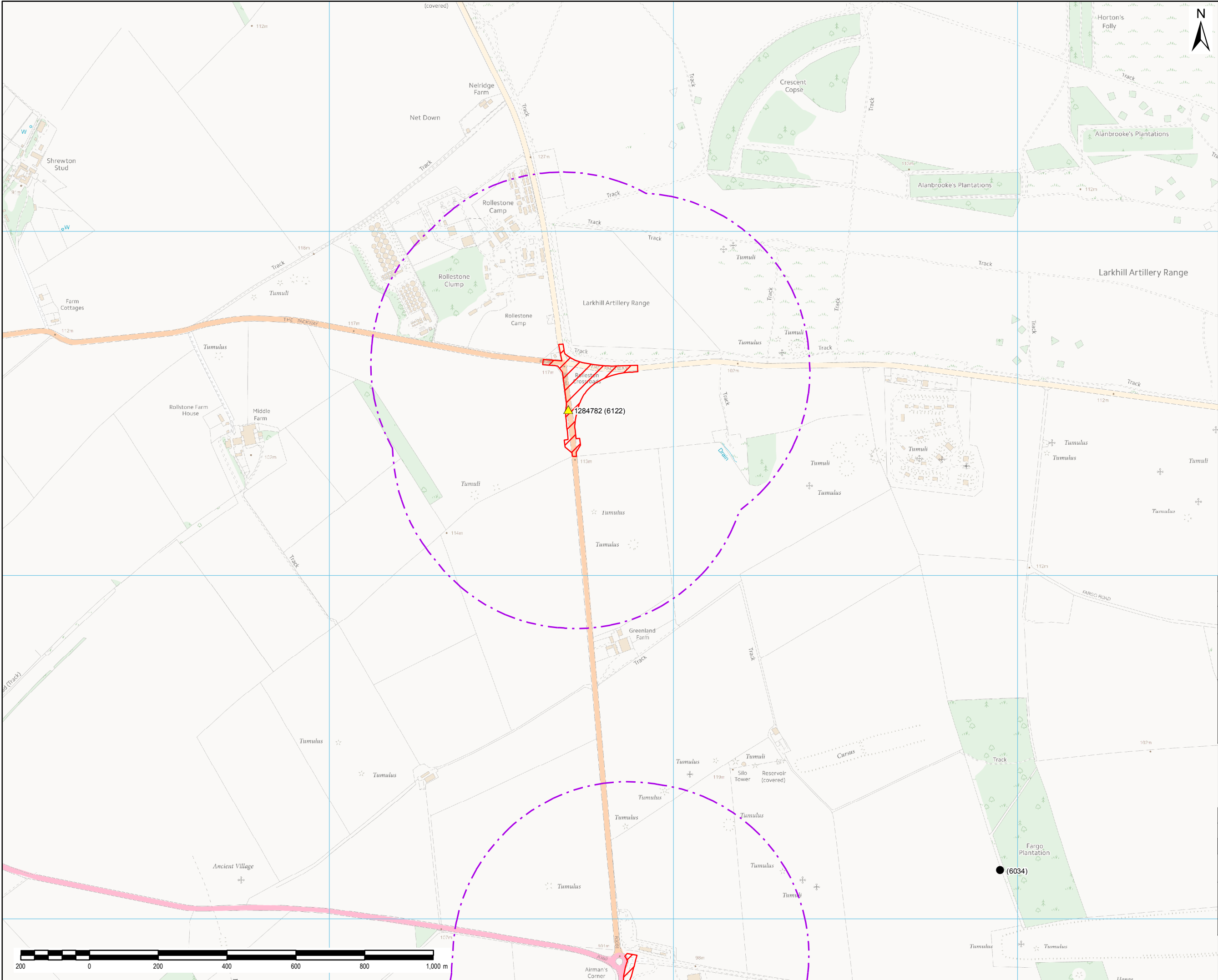

NOTES / LEGEND

- Indicative centreline
- Proposed tunnel
- Proposed scheme boundary
- 500m Study Area
- Grade II Listed Building
- Non-designated

Assets labelled with NHLE reference

© Crown copyright and database rights 2017 Ordnance Survey 100030649. Historic Environment Record (HER)
© Wiltshire Council October 2017. Data reproduced with permission from Wiltshire Council Archaeology Service
© Historic England 2018.

Revision Details		By	Check	Date	Suffix
Purpose of issue					
FINAL					
Client		Working on behalf of			
Highways England					
Project Title					
A303 AMESBURY TO BERWICK DOWN					
Drawing Title					
FIGURE 6.9F HISTORIC BUILDINGS WITHIN THE 500M STUDY AREA					
Designed	HS	Drawn	GM	Checked	CC
Approved	WB	Date	03/09/18		
Internal Project No.					
60541200					
Scale @ A3		Zone		SW	
1:10,000					
THIS DOCUMENT HAS BEEN PREPARED PURSUANT TO AND SUBJECT TO THE TERMS OF AECOM'S APPOINTMENT BY ITS CLIENT. AECOM ACCEPTS NO LIABILITY FOR ANY USE OF THIS DOCUMENT OTHER THAN BY ITS ORIGINAL CLIENT OR FOLLOWING AECOM'S EXPRESS AGREEMENT TO SUCH USE, AND ONLY FOR THE PURPOSES FOR WHICH IT WAS PREPARED AND PROVIDED.					
Highways England Temple Quay House 2 The Square, Temple Quay Bristol BS1 6HA					 AECOM + mace + WSP
Drawing Number	Highways England PIN	Originator	Volume	Rev	
HE551506	AMW	GEN	01		
SCHEME WIDE		DR	GI	00324	
Location		Type	Role	Number	

