

NOTES / LEGEND

- Proposed scheme boundary
- 500m Study Area
- Downland
- Unimproved grassland; Heath and scrub
- Paddocks; Meadows; Gallops; Equestrian centre
- Re-organised fields
- Amalgamated fields
- Prairie fields (>15ha)
- Water meadows
- Plantation; Secondary woodland
- Parkland
- Village; Historic urban core; Hamlet; Caravans/mobile homes
- Detached housing; Semi detached housing; Row
- Farmstead
- Country house
- Medical facility; School/college; Playing fields; Leisure or cultural facilities
- Car parks; Depot/yard; Service stations; Sewage works; Works/workshops
- Military installation

© Crown copyright and database rights 2017 Ordnance Survey 100030649. Historic Environment Record (HER)  
© Wiltshire Council October 2017. Data reproduced from Wiltshire Council Archaeology Service.

Revision Details	By	Check	Date	Suffix

Purpose of issue

FINAL

Client

Highways England

Working on behalf of

Project Title

A303 AMESBURY TO BERWICK DOWN

Drawing Title

FIGURE 6.11A  
HISTORIC LANDSCAPE CHARACTER AREAS

Designed	Drawn	Checked	Approved	Date
RM	GM	AP	SMO	04/09/18

Internal Project No.

60541200

Scale @ A3

1:20,000

Zone

SW

THIS DOCUMENT HAS BEEN PREPARED PURSUANT TO AND SUBJECT TO THE TERMS OF AECOM'S APPOINTMENT BY ITS CLIENT. AECOM ACCEPTS NO LIABILITY FOR ANY USE OF THIS DOCUMENT OTHER THAN BY ITS ORIGINAL CLIENT OR FOLLOWING AECOM'S EXPRESS AGREEMENT TO SUCH USE, AND ONLY FOR THE PURPOSES FOR WHICH IT WAS PREPARED AND PROVIDED.

Highways England  
Temple Quay House  
2 The Square, Temple Quay  
Bristol  
BS1 6HA

AECOM + mace + WSP

Drawing Number	Highways England PIN	Originator	Volume	Rev
HE551506	AMW	GEN		01

SCHEME WIDE

DR

GI

6.8

Location

Type

Role

Number





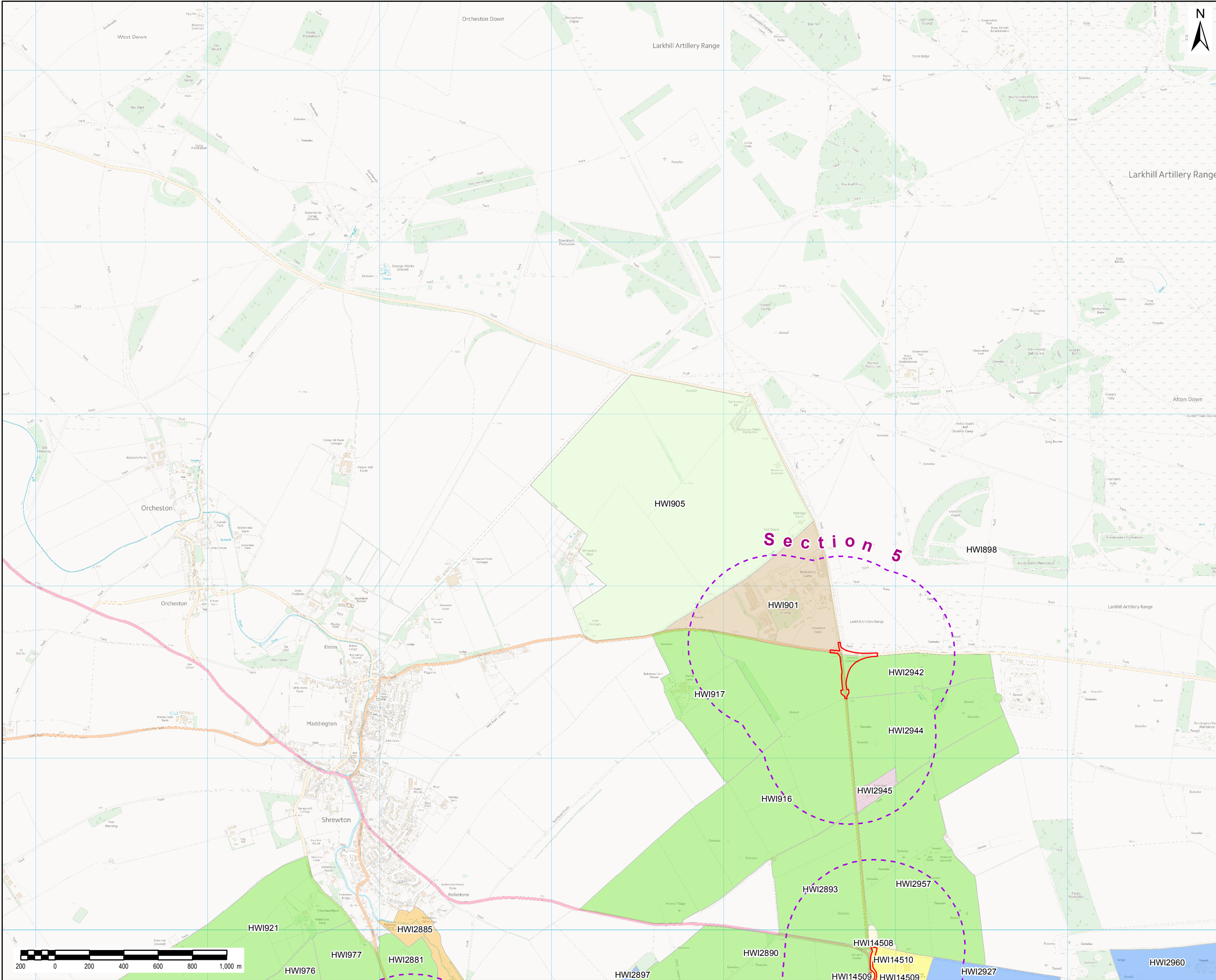

NOTES / LEGEND

Proposed scheme boundary

500m Study Area

Downland

Unimproved grassland; Heath and scrub

Paddocks; Meadows; Gallops; Equestrian centre

Re-organised fields

Amalgamated fields

Prairie fields (>15ha)

Water meadows

Plantation; Secondary woodland

Parkland

Village; Historic urban core; Hamlet; Caravans/mobile homes

Detached housing; Semi detached housing; Row

Farmstead

Country house

Medical facility; School/college; Playing fields; Leisure or cultural facilities

Car parks; Depot/yard; Service stations; Sewage works; Works/workshops

Military installation

Revision Details

By

Check

Date

Suffix

Purpose of issue

FINAL

Client

Highways England

Working on behalf of

highways

england

Project Title

A303 AMESBURY TO BERWICK DOWN

Drawing Title

FIGURE 6.11D  
HISTORIC LANDSCAPE CHARACTER AREAS

Designed

RM

Drawn

GM

Checked

AP

Approved

SMQ

Date

04/09/18

Internal Project No.

60541200

Scale @ A3

1:20,000

Zone

SW

THIS DOCUMENT HAS BEEN PREPARED PURSUANT TO AND SUBJECT TO THE TERMS OF AECOM'S APPOINTMENT BY ITS CLIENT. AECOM ACCEPTS NO LIABILITY FOR ANY USE OF THIS DOCUMENT OTHER THAN BY ITS ORIGINAL CLIENT OR FOLLOWING AECOM'S EXPRESS AGREEMENT TO SUCH USE, AND ONLY FOR THE PURPOSES FOR WHICH IT WAS PREPARED AND PROVIDED.

Highways England

Temple Quay House

2 The Square, Temple Quay

Bristol

BS1 6HA

AmW

AECOM + mace + WSP

Drawing Number

Highways England PIN

Originator

Volume

Rev

HE551506

AMW

GEN

01

SCHEME WIDE

DR

GI

6.8

Location

Type

Role

Number

© Crown copyright and database rights 2017 Ordnance Survey 100030649. Historic Environment Record (HER) © Wiltshire Council October 2017. Data reproduced from Wiltshire Council Archaeology Service.

Filename: pw:\UK\ON3AP114.aecomonline.local\PAE\AECOM\_EU\Documents\60541439-A303 Stonehenge Technical Partner\0300 Non Deliverables\0330 Environmental Management Team\GIS\Figures\117880\_Fig6.11a-e\_HLC.mxd

