

NOTES / LEGEND

- Indicative centreline
- Proposed tunnel
- Proposed scheme boundary
- 2km Study Area
- World Heritage Site
- Existing Building (8m – OS MasterMap)
- Existing Woodland (10m – National Forest Inventory)
- Where traffic along the existing A303 is not theoretically visible, but traffic along the proposed A303 is theoretically visible
- Where traffic along the existing A303 is theoretically visible, but traffic along the proposed A303 is not theoretically visible
- Where traffic along the existing A303 is theoretically visible, and where traffic along the proposed A303 is also theoretically visible

© Crown copyright and database rights 2017 Ordnance Survey 100030649. © Historic England 2018.

Revision Details	By	Check	Date	Suffix
FINAL				
Purpose of issue				
Client				
Working on behalf of				
highways england				
Project Title				
A303 AMESBURY TO BERWICK DOWN				
Drawing Title				
FIGURE 6.12A PROPOSED SCHEME ZONE OF THEORETICAL VISIBILITY (ZTV) IN RELATION TO THE STONEHENGE WORLD HERITAGE SITE				
Designed	Drawn	Checked	Approved	Date
HS	GM	CC	SMQ	03/09/18
Internal Project No.				
60541200				
Scale @ A3		Zone		
1:50,000		SW		
THIS DOCUMENT HAS BEEN PREPARED PURSUANT TO AND SUBJECT TO THE TERMS OF AECOM'S APPOINTMENT BY ITS CLIENT. AECOM ACCEPTS NO LIABILITY FOR ANY USE OF THIS DOCUMENT OTHER THAN BY ITS ORIGINAL CLIENT OR FOLLOWING AECOM'S EXPRESS AGREEMENT TO SUCH USE, AND ONLY FOR THE PURPOSES FOR WHICH IT WAS PREPARED AND PROVIDED.				
Highways England				
Temple Quay House				
2 The Square, Temple Quay				
Bristol				
BS1 6HA				
AmW				
AECOM + mace + WSP				
Drawing Number	Originator	Volume	Rev	
HE551506	AMW	GEN	01	
SCHEME WIDE		DR	GI	00283
Location	Type	Role	Number	

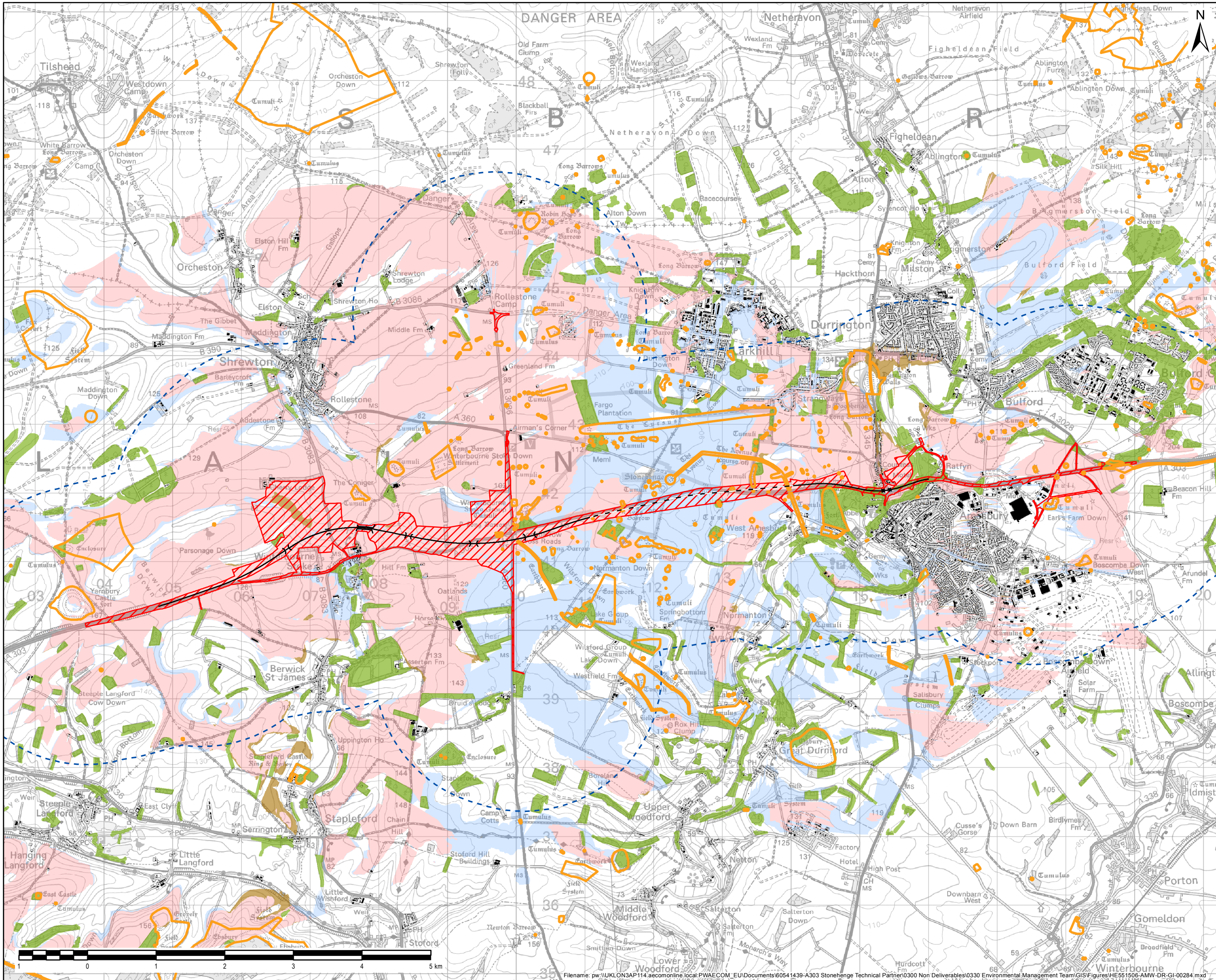

NOTES / LEGEND

- Indicative centreline
- Proposed tunnel
- Proposed scheme boundary
- 2km Study Area
- Scheduled Monument
- Existing Building (8m – OS MasterMap)
- Existing Woodland (10m – National Forest Inventory)
- Where traffic along the existing A303 is not theoretically visible, but traffic along the proposed A303 is theoretically visible
- Where traffic along the existing A303 is theoretically visible, but traffic along the proposed A303 is not theoretically visible
- Where traffic along the existing A303 is theoretically visible, and where traffic along the proposed A303 is also theoretically visible

© Crown copyright and database rights 2017 Ordnance Survey 100030649. © Historic England 2018.

Revision Details	By	Check	Date	Suffix
Purpose of issue				
FINAL				
Client				
Highways England				
Working on behalf of				
Project Title				
A303 AMESBURY TO BERWICK DOWN				
Drawing Title				
FIGURE 6.12B PROPOSED SCHEME ZONE OF THEORETICAL VISIBILITY (ZTV) IN RELATION TO SCHEDULED MONUMENTS				
Designed	Drawn	Checked	Approved	Date
HS	GM	CC	SMC	04/09/18
Internal Project No.				
60541200				
Scale @ A3		Zone		
1:50,000		SW		
THIS DOCUMENT HAS BEEN PREPARED PURSUANT TO AND SUBJECT TO THE TERMS OF AECOM'S APPOINTMENT BY ITS CLIENT. AECOM ACCEPTS NO LIABILITY FOR ANY USE OF THIS DOCUMENT OTHER THAN BY ITS ORIGINAL CLIENT OR FOLLOWING AECOM'S EXPRESS AGREEMENT TO SUCH USE, AND ONLY FOR THE PURPOSES FOR WHICH IT WAS PREPARED AND PROVIDED.				
Highways England Temple Quay House 2 The Square, Temple Quay Bristol BS1 6HA				
AECOM + mace + WSP				
Drawing Number	Originator	Volume	Rev	
HE551506	AMW	GEN	01	
SCHEME WIDE		DR	GI	00284
Location		Type	Role	Number

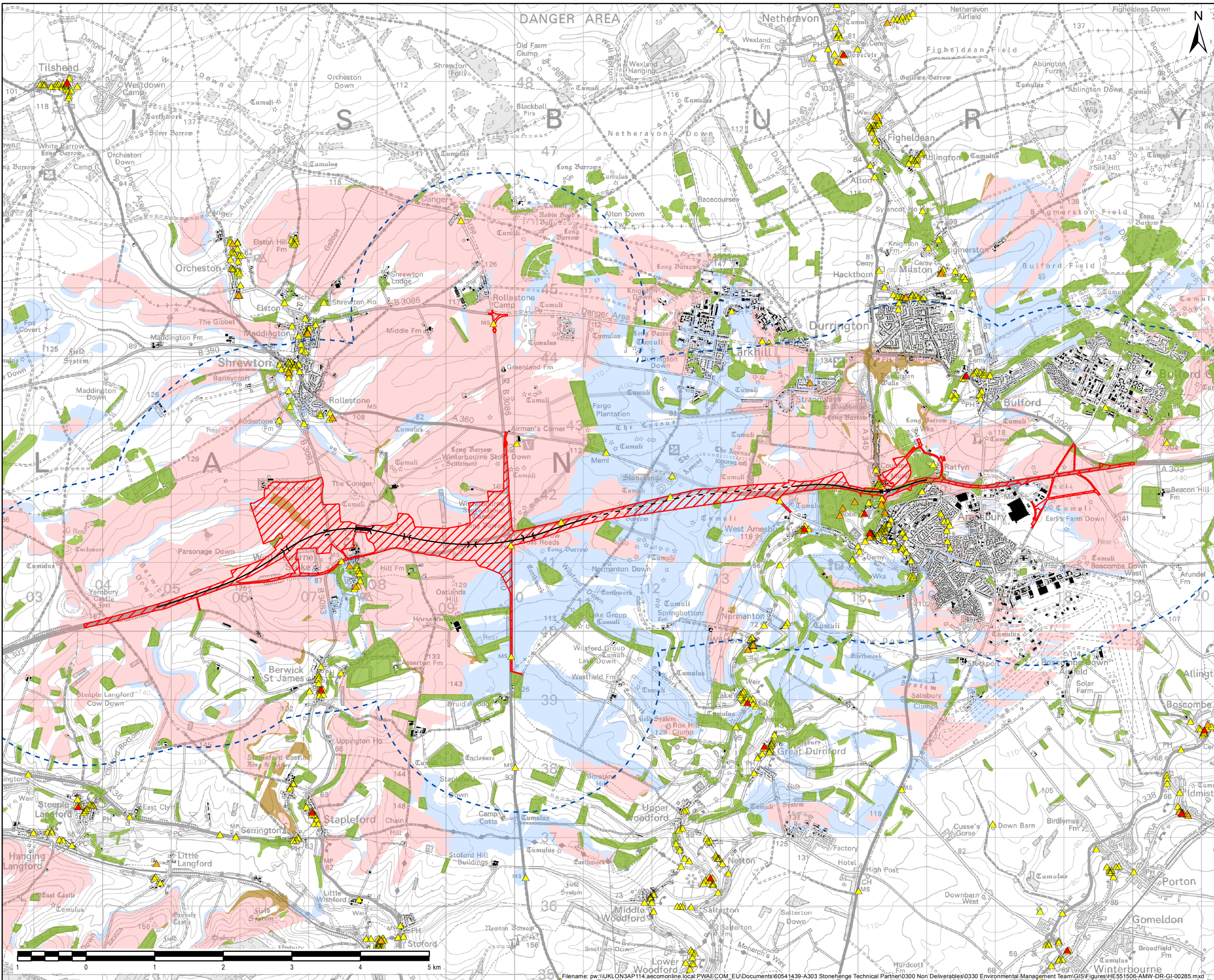

NOTES / LEGEND

- Indicative centreline
- Proposed tunnel
- Proposed scheme boundary
- 2km Study Area
- Grade I Listed Building
- Grade II* Listed Building
- Grade II Listed Building
- Existing Building (8m – OS MasterMap)
- Existing Woodland (10m – National Forest Inventory)
- Where traffic along the existing A303 is not theoretically visible, but traffic along the proposed A303 is theoretically visible
- Where traffic along the existing A303 is theoretically visible, but traffic along the proposed A303 is not theoretically visible
- Where traffic along the existing A303 is theoretically visible, and where traffic along the proposed A303 is also theoretically visible

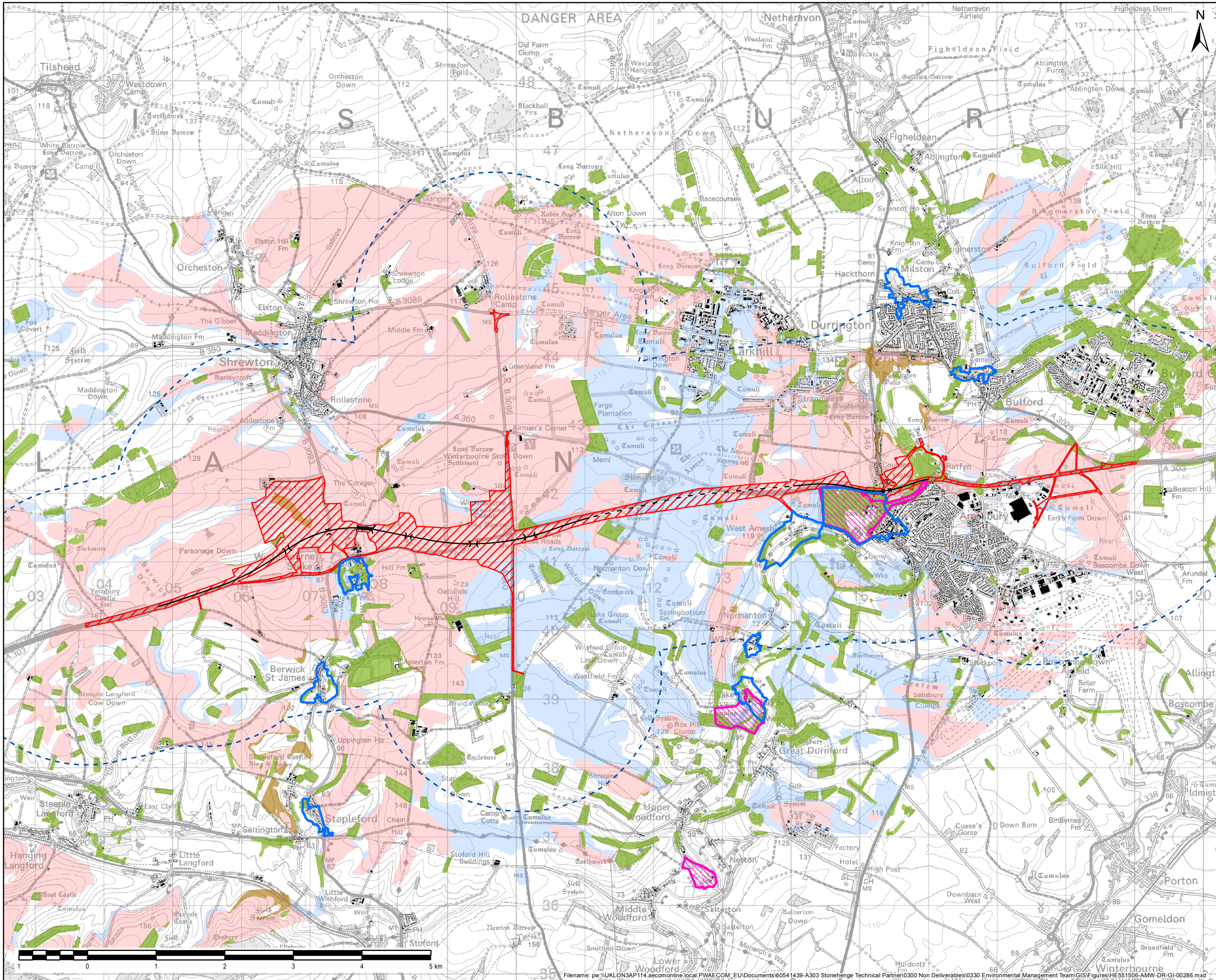

© Crown copyright and database rights 2017 Ordnance Survey 100030649. © Historic England 2018.

Revision Details	By	Check	Date	Suffix
FINAL				
Purpose of issue				
Client				
Working on behalf of				
highways england				
Project Title				
A303 AMESBURY TO BERWICK DOWN				
Drawing Title				
FIGURE 6.12C PROPOSED SCHEME ZONE OF THEORETICAL VISIBILITY (ZTV) IN RELATION TO LISTED BUILDINGS				
Designed	Drawn	Checked	Approved	Date
HS	GM	CC	SMO	04/09/18
Internal Project No.				
60541200				
Scale @ A3		Zone		
1:50,000		SW		
THIS DOCUMENT HAS BEEN PREPARED PURSUANT TO AND SUBJECT TO THE TERMS OF AECOM'S APPOINTMENT BY ITS CLIENT. AECOM ACCEPTS NO LIABILITY FOR ANY USE OF THIS DOCUMENT OTHER THAN BY ITS ORIGINAL CLIENT OR FOLLOWING AECOM'S EXPRESS AGREEMENT TO SUCH USE, AND ONLY FOR THE PURPOSES FOR WHICH IT WAS PREPARED AND PROVIDED.				
Highways England Temple Quay House 2 The Square, Temple Quay Bristol BS1 6HA				
AmW AECOM + mace + WSP				
Drawing Number		Originator		Rev
HE551506		AMW		01
SCHEME WIDE		DR		GI 00285
Location		Type		Role
				Number



- NOTES / LEGEND
- Indicative centreline
 - Proposed tunnel
 - Proposed scheme boundary
 - 2km Study Area
 - Conservation Area
 - Registered Park and Garden
 - Existing Building (8m – OS MasterMap)
 - Existing Woodland (10m – National Forest Inventory)
 - Where traffic along the existing A303 is not theoretically visible, but traffic along the proposed A303 is theoretically visible
 - Where traffic along the existing A303 is theoretically visible, but traffic along the proposed A303 is not theoretically visible
 - Where traffic along the existing A303 is theoretically visible, and where traffic along the proposed A303 is also theoretically visible

© Crown copyright and database rights 2017 Ordnance Survey 100030649. © Historic England 2018.

Revision Details			By	Check	Date	Suffix			
Purpose of issue									
FINAL									
Client			Working on behalf of						
Highways England									
Project Title									
A303 AMESBURY TO BERWICK DOWN									
Drawing Title									
FIGURE 6.12D PROPOSED SCHEME ZONE OF THEORETICAL VISIBILITY (ZTV) IN RELATION TO REGISTERED PARKS AND GARDENS AND CONSERVATION AREAS									
Designed	HS	Drawn	GM	Checked	CC	Approved	SMQ	Date	22/08/18
Internal Project No.									
60541200									
Scale @ A3		1:50,000			Zone		SW		
THIS DOCUMENT HAS BEEN PREPARED PURSUANT TO AND SUBJECT TO THE TERMS OF AECOM'S APPOINTMENT BY ITS CLIENT. AECOM ACCEPTS NO LIABILITY FOR ANY USE OF THIS DOCUMENT OTHER THAN BY ITS ORIGINAL CLIENT OR FOLLOWING AECOM'S EXPRESS AGREEMENT TO SUCH USE, AND ONLY FOR THE PURPOSES FOR WHICH IT WAS PREPARED AND PROVIDED.									
Highways England Temple Quay House 2 The Square, Temple Quay Bristol BS1 6HA						 AECOM + mace + WSP			
Drawing Number		Highways England PIN		Originator		Volume		Rev	
HE551506		AMW		GEN		01			
SCHEME WIDE		DR		GI		00286			
Location		Type		Role		Number			

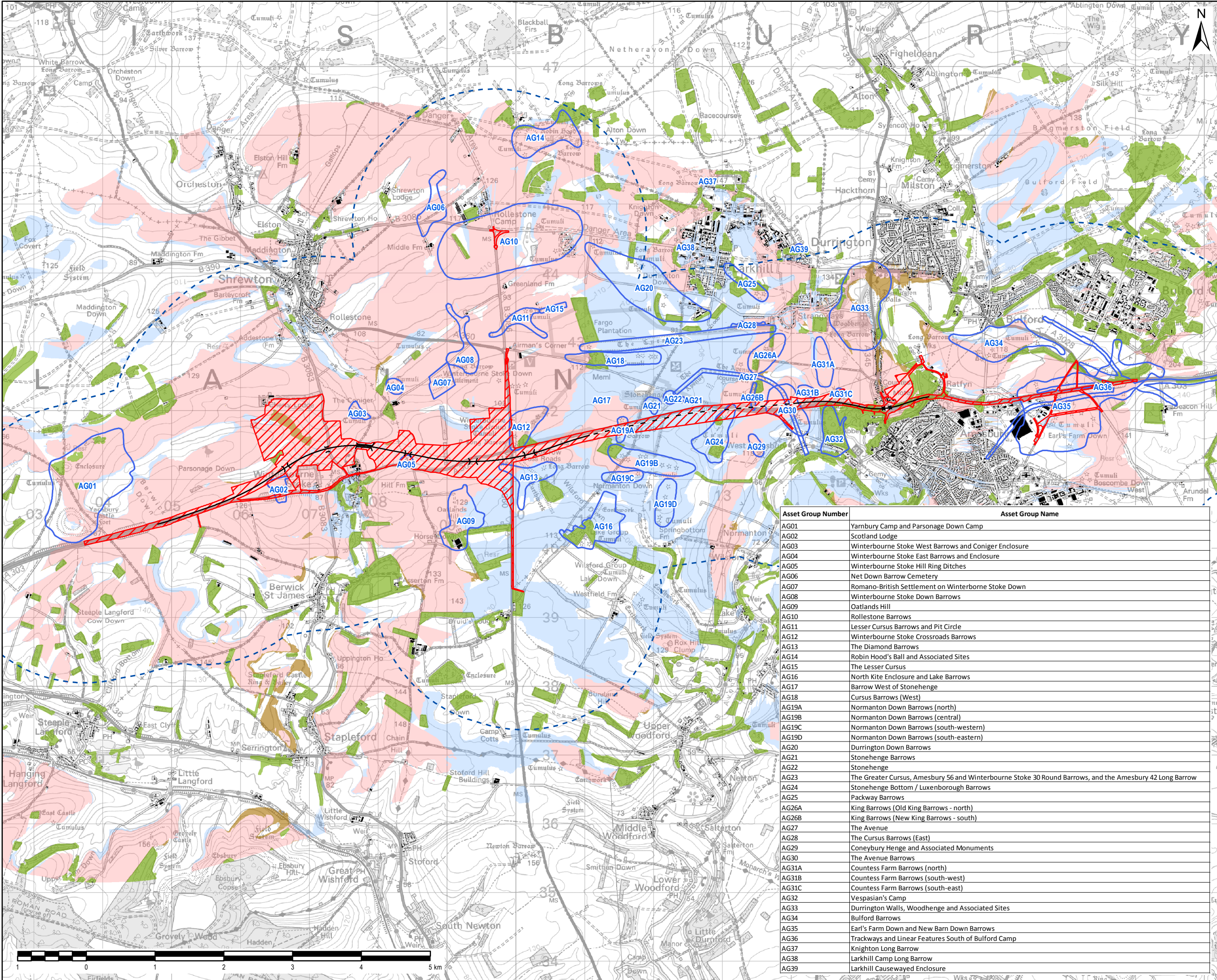

NOTES / LEGEND

- Indicative centreline
- Proposed tunnel
- Proposed scheme boundary
- 2km Study Area
- Asset Groups
- Existing Building (8m – OS MasterMap)
- Existing Woodland (10m – National Forest Inventory)
- Where traffic along the existing A303 is not theoretically visible, but traffic along the proposed A303 is theoretically visible
- Where traffic along the existing A303 is theoretically visible, but traffic along the proposed A303 is not theoretically visible
- Where traffic along the existing A303 is theoretically visible, and where traffic along the proposed A303 is also theoretically visible

© Crown copyright and database rights 2017 Ordnance Survey 100030649. © Historic England 2018.

Revision Details	By	Check	Date	Suffix

Purpose of issue

FINAL

Client

Highways England

Working on behalf of

highways england

Project Title

A303 AMESBURY TO BERWICK DOWN

Drawing Title

FIGURE 6.12E
PROPOSED SCHEME ZONE OF THEORETICAL VISIBILITY (ZTV) IN RELATION TO ASSET GROUPS

Designed	Drawn	Checked	Approved	Date
HS	GM	CC	SMQ	04/09/18

Internal Project No.

60541200

Scale @ A3

1:50,000

Zone

SW

THIS DOCUMENT HAS BEEN PREPARED PURSUANT TO AND SUBJECT TO THE TERMS OF AECOM'S APPOINTMENT BY ITS CLIENT. AECOM ACCEPTS NO LIABILITY FOR ANY USE OF THIS DOCUMENT OTHER THAN BY ITS ORIGINAL CLIENT OR FOLLOWING AECOM'S EXPRESS AGREEMENT TO SUCH USE, AND ONLY FOR THE PURPOSES FOR WHICH IT WAS PREPARED AND PROVIDED.

Highways England
Temple Quay House
2 The Square, Temple Quay
Bristol
BS1 6HA

AmW

AECOM + mace + WSP

Drawing Number	Originator	Volume	Rev
HE551506	AMW	GEN	01

SCHEME WIDE

DR

GI 00287

Location

Type

Role

Number