

NOTES / LEGEND

- Indicative centreline
- Proposed tunnel
- Proposed scheme boundary

**Survey Area**

- Chalk Grassland Monitoring
- National Vegetation Classification
- Lichen
- Macrophyte and River Habitat Survey Area

**Scarce Arable Plants Survey Results**

- Score 0
- Score 1-9
- Score 10-19
- Score >20

© Crown copyright and database rights 2017 Ordnance Survey 100030649.

Revision Details	By	Check	Date	Suffix

Purpose of issue

FINAL

Client

Highways England

Working on behalf of

**highways england**

Project Title

A303 AMESBURY TO BERWICK DOWN

Drawing Title

FIGURE 8.6A  
BOTANY AND LICHEN SURVEY AREAS  
AND IMPORTANT HEDGEROWS

Designed	Drawn	Checked	Approved	Date
HM	KD	MC	SMQ	31/08/18

Internal Project No.

60541200

Scale @ A3	Zone
1:20,000	SW

THIS DOCUMENT HAS BEEN PREPARED PURSUANT TO AND SUBJECT TO THE TERMS OF AECOM'S APPOINTMENT BY ITS CLIENT. AECOM ACCEPTS NO LIABILITY FOR ANY USE OF THIS DOCUMENT OTHER THAN BY ITS ORIGINAL CLIENT OR FOLLOWING AECOM'S EXPRESS AGREEMENT TO SUCH USE, AND ONLY FOR THE PURPOSES FOR WHICH IT WAS PREPARED AND PROVIDED.

Highways England  
Temple Quay House  
2 The Square, Temple Quay  
Bristol BS1 6HA

**AmW**  
AECOM + mace + WSP

Drawing Number	Originator	Volume	Rev
HE551506	AMW	GEN	02

SCHEME WIDE	DR	GI	00309
Location	Type	Role	Number



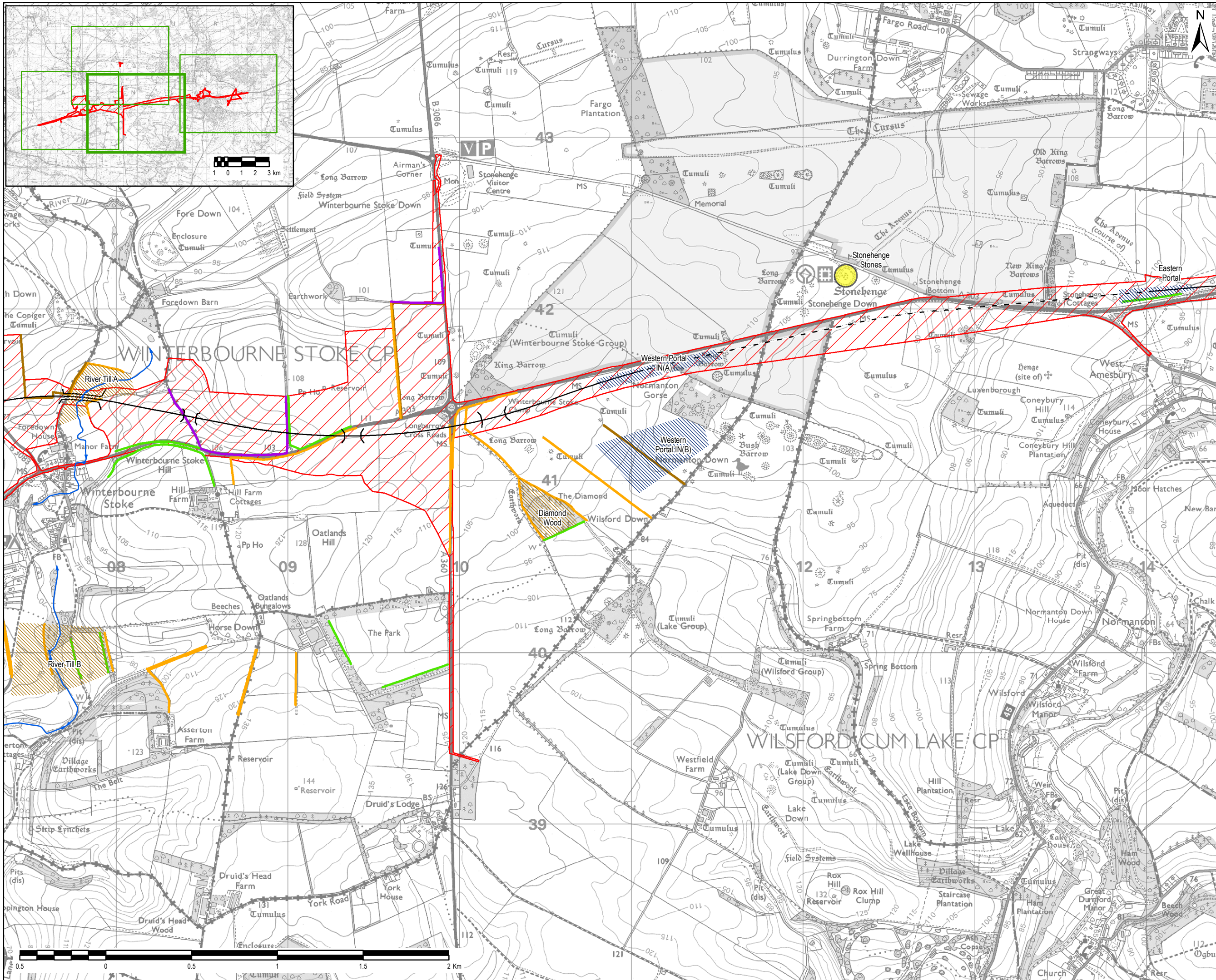

NOTES / LEGEND

- Indicative centreline
- Proposed tunnel
- Proposed scheme boundary

**Survey Area**

- National Vegetation Classification
- Species Inventory
- Lichen
- Macrophyte and River Habitat Survey Area

**Scarce Arable Plants Survey Results**

- Score 0
- Score 1-9
- Score 10-19
- Score >20

**Ecologically Important Hedgerows**

- Ecologically Important Hedgerow

© Crown copyright and database rights 2017 Ordnance Survey 100030649.

Revision Details	By	Check	Date	Suffix					
Purpose of issue	FINAL								
Client	Highways England								
Working on behalf of									
Project Title	A303 AMESBURY TO BERWICK DOWN								
Drawing Title	FIGURE 8.6B BOTANY AND LICHEN SURVEY AREAS AND IMPORTANT HEDGEROWS								
Designed	HM	Drawn	KD	Checked	MC	Approved	SMQ	Date	31/08/18
Internal Project No.	60541200								
Scale @ A3	1:20,000		Zone		SW				
THIS DOCUMENT HAS BEEN PREPARED PURSUANT TO AND SUBJECT TO THE TERMS OF AECOM'S APPOINTMENT BY ITS CLIENT. AECOM ACCEPTS NO LIABILITY FOR ANY USE OF THIS DOCUMENT OTHER THAN BY ITS ORIGINAL CLIENT OR FOLLOWING AECOM'S EXPRESS AGREEMENT TO SUCH USE, AND ONLY FOR THE PURPOSES FOR WHICH IT WAS PREPARED AND PROVIDED.									
 AECOM + mace + WSP									
Highways England Temple Quay House 2 The Square, Temple Quay Bristol BS1 6HA									
Drawing Number Highways England PIN									
HE551506									
Originator AMW									
Volume GEN									
SCHEME WIDE									
DR									
GI									
00309									
Location									
Type									
Role									
Number									
02									



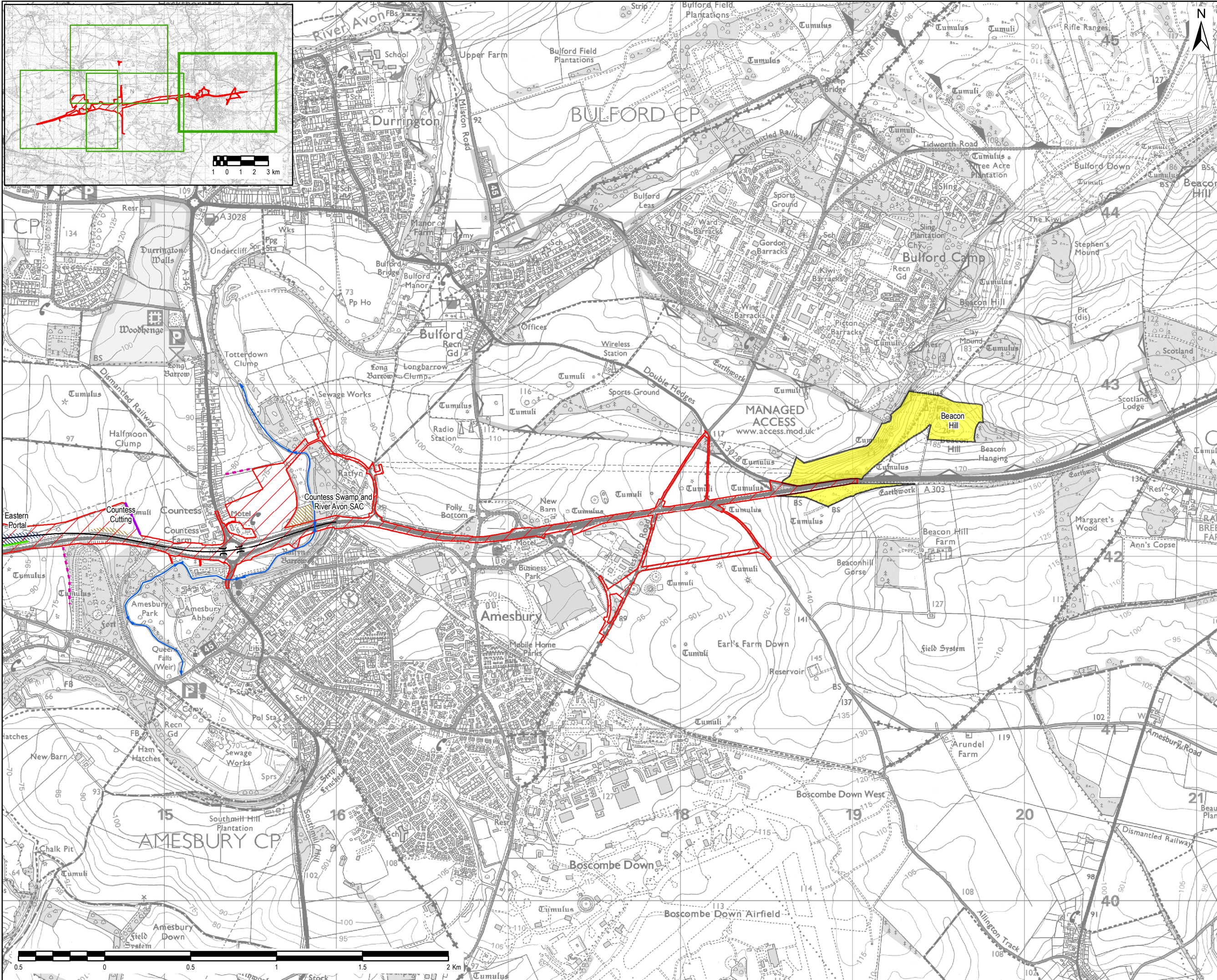

NOTES / LEGEND

- Indicative centreline
- Proposed tunnel
- Proposed scheme boundary

**Survey Area**

- National Vegetation Classification
- Species Inventory
- Lichen
- Macrophyte and River Habitat Survey Area

**Scarce Arable Plants Survey Results**

- Score 0
- Score >20

**Ecologically Important Hedgerows**

- Ecologically Important Hedgerow

© Crown copyright and database rights 2017 Ordnance Survey 100030649.

Revision Details	By	Check	Date	Suffix
Purpose of issue	FINAL			
Client	Highways England			
Project Title	A303 AMESBURY TO BERWICK DOWN			
Drawing Title	FIGURE 8.6C BOTANY AND LICHEN SURVEY AREAS AND IMPORTANT HEDGEROWS			
Designed	Drawn	Checked	Approved	Date
HM	KD	MC	SMQ	31/08/18
Internal Project No.	60541200			
Scale @ A3	1:20,000		Zone	SW
THIS DOCUMENT HAS BEEN PREPARED PURSUANT TO AND SUBJECT TO THE TERMS OF AECOM'S APPOINTMENT BY ITS CLIENT. AECOM ACCEPTS NO LIABILITY FOR ANY USE OF THIS DOCUMENT OTHER THAN BY ITS ORIGINAL CLIENT OR FOLLOWING AECOM'S EXPRESS AGREEMENT TO SUCH USE, AND ONLY FOR THE PURPOSES FOR WHICH IT WAS PREPARED AND PROVIDED.				
Highways England Temple Quay House 2 The Square, Temple Quay Bristol BS1 6HA				 AECOM + mace + WSP
Drawing Number	Highways England PIN	Originator	Volume	Rev
HE551506	AMW	GEN	02	
Location	SCHEME WIDE	DR	GI 00309	
	Type	Role	Number	



