

NOTES / LEGEND

- Indicative centreline
- Watercourse
- Proposed scheme boundary
- 2km Study Area
- World Heritage Site
- Scheduled Monument

© Crown copyright and database rights 2017 Ordnance Survey 100030649. © Historic England 2018.

Revision Details	By	Check	Date	Suffix

Purpose of issue

FINAL

Client

Highways England

Working on behalf of

Project Title

A303 AMESBURY TO BERWICK DOWN

Drawing Title

HIA FIGURE 5
KEY MAP INDICATING THE LOCATION OF DESIGNATED HERITAGE ASSETS WITHIN AND ADJACENT TO THE STONEHENGE ELEMENT OF STONEHENGE, AVEBURY AND ASSOCIATED SITES WHS IN RELATION TO THE ZTV OF THE PROPOSED SCHEME

Designed	Drawn	Checked	Approved	Date
LO	TD	KD	LO	
				04/09/18

Internal Project No.

60547200

Scale @ A3	Zone
1:75,000	SW

THIS DOCUMENT HAS BEEN PREPARED PURSUANT TO AND SUBJECT TO THE TERMS OF AECOM'S APPOINTMENT BY ITS CLIENT. AECOM ACCEPTS NO LIABILITY FOR ANY USE OF THIS DOCUMENT OTHER THAN BY ITS ORIGINAL CLIENT OR FOLLOWING AECOM'S EXPRESS AGREEMENT TO SUCH USE, AND ONLY FOR THE PURPOSES FOR WHICH IT WAS PREPARED AND PROVIDED.

Highways England
Temple Quay House
2 The Square, Temple Quay
Bristol
BS1 6HA

AECOM + mace + WSP

Drawing Number	Highways England PIN	Originator	Volume	Rev
HE551506		AMW	GEN	01

SCHEME WIDE	DR	GI	00399

Location	Type	Role	Number

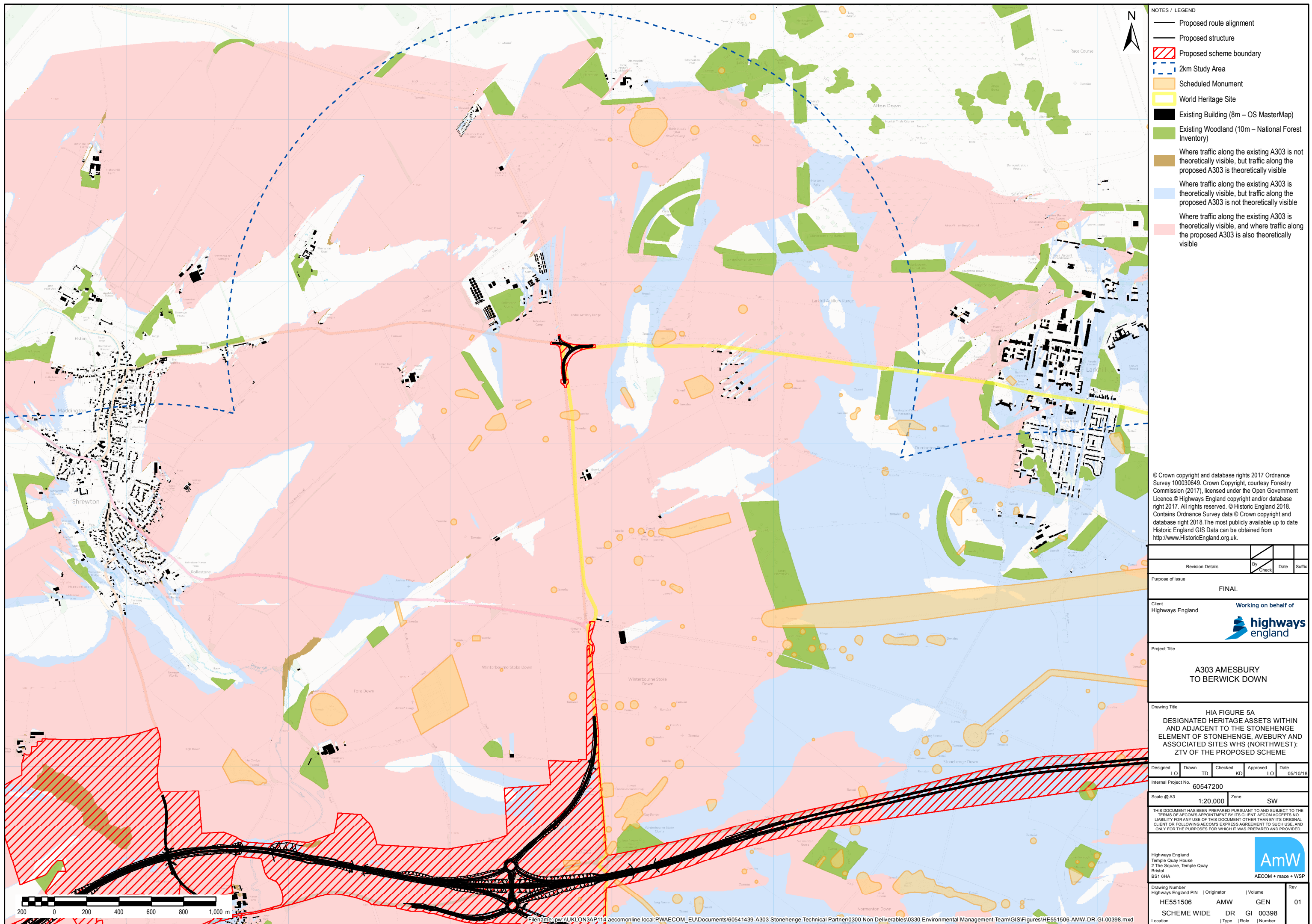

Filename: pw:\UKLON3AP114.aecomonline.local\PWAE\COM\EU\Documents\60541439-A303 Stonehenge Technical Partner\0300 Non Deliverables\0330 Environmental Management Team\GIS\Figures\HE551506-AMW-DR-GI-00399.mxd

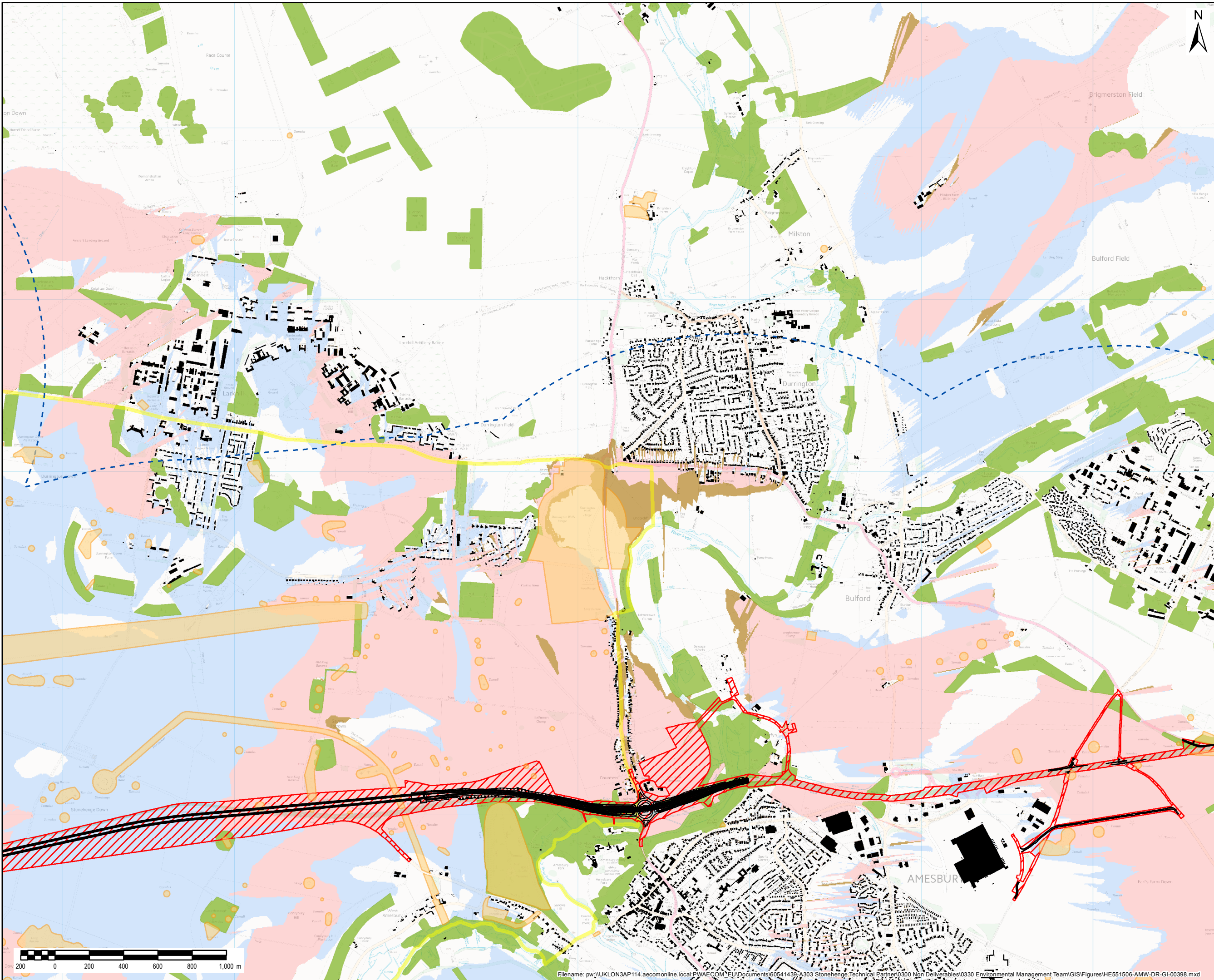



- NOTES / LEGEND
- Proposed route alignment
 - Proposed structure
 - Proposed scheme boundary
 - 2km Study Area
 - Scheduled Monument
 - World Heritage Site
 - Existing Building (8m – OS MasterMap)
 - Existing Woodland (10m – National Forest Inventory)
 - Where traffic along the existing A303 is not theoretically visible, but traffic along the proposed A303 is theoretically visible
 - Where traffic along the existing A303 is theoretically visible, but traffic along the proposed A303 is not theoretically visible
 - Where traffic along the existing A303 is theoretically visible, and where traffic along the proposed A303 is also theoretically visible

© Crown copyright and database rights 2017 Ordnance Survey 100030649. Crown Copyright, courtesy Forestry Commission (2017), licensed under the Open Government Licence. © Highways England copyright and/or database right 2017. All rights reserved. © Historic England 2018. Contains Ordnance Survey data © Crown copyright and database right 2018. The most publicly available up to date Historic England GIS Data can be obtained from <http://www.HistoricEngland.org.uk>.

Revision Details		By	Check	Date	Suffix
Purpose of issue		FINAL			
Client		Working on behalf of			
Highways England					
Project Title		A303 AMESBURY TO BERWICK DOWN			
Drawing Title		HIA FIGURE 5B DESIGNATED HERITAGE ASSETS WITHIN AND ADJACENT TO THE STONEHENGE ELEMENT OF STONEHENGE, AVEBURY AND ASSOCIATED SITES WHS (NORTHEAST): ZTV OF THE PROPOSED SCHEME			
Designed	LO	Drawn	TD	Checked	KD
Approved	LO	Date	05/10/18		
Internal Project No.		60547200			
Scale @ A3		1:20,000		Zone SW	
THIS DOCUMENT HAS BEEN PREPARED PURSUANT TO AND SUBJECT TO THE TERMS OF AECOM'S APPOINTMENT BY ITS CLIENT. AECOM ACCEPTS NO LIABILITY FOR ANY USE OF THIS DOCUMENT OTHER THAN BY ITS ORIGINAL CLIENT OR FOLLOWING AECOM'S EXPRESS AGREEMENT TO SUCH USE, AND ONLY FOR THE PURPOSES FOR WHICH IT WAS PREPARED AND PROVIDED.					
Highways England Temple Quay House 2 The Square, Temple Quay Bristol BS1 6HA		 AECOM + mace + WSP			
Drawing Number		Highways England PIN		Originator	
HE551506		AMW		Volume	
SCHEME WIDE		DR		GEN	
Location		Type		Role	
				Number	
				Rev	
				01	

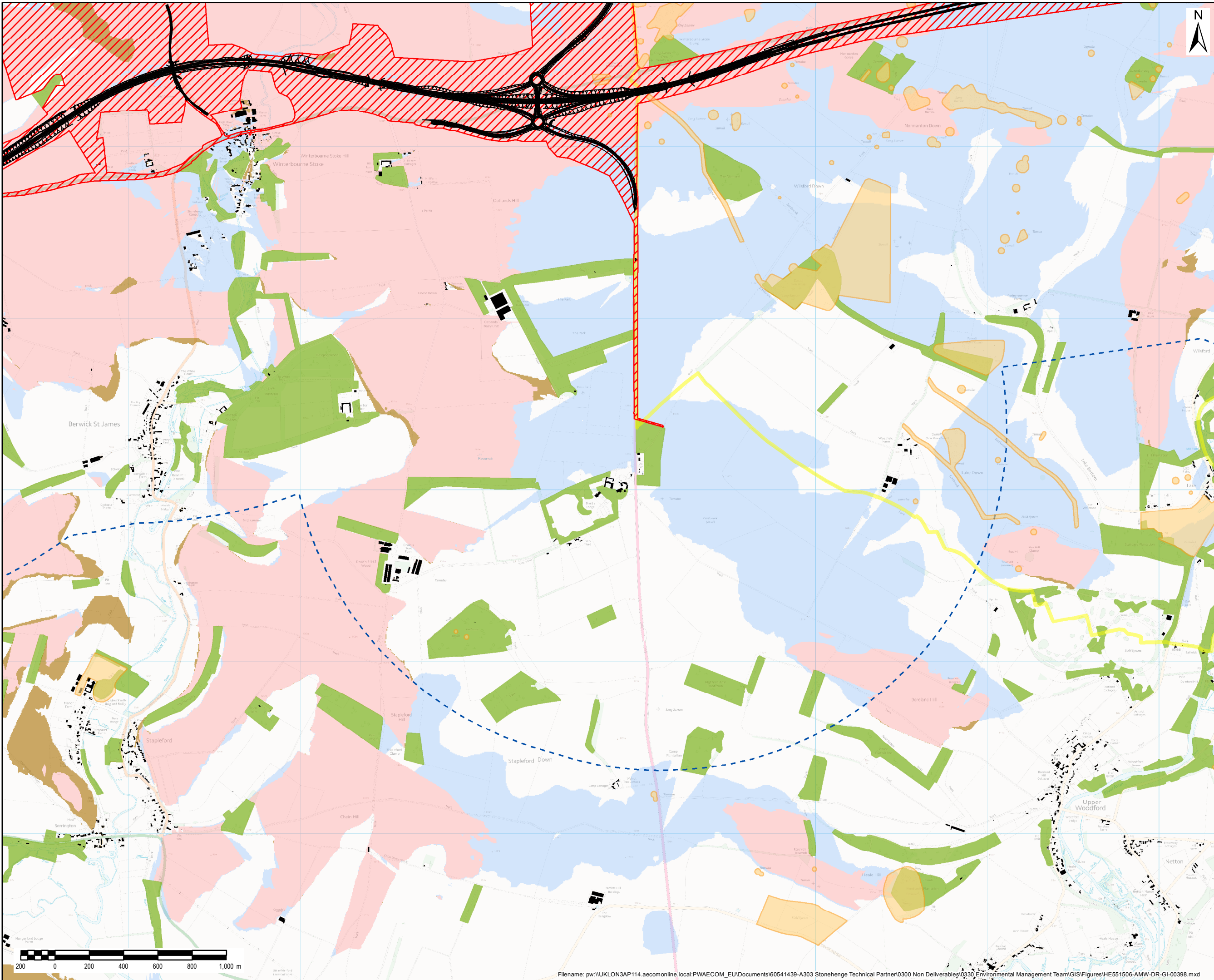

NOTES / LEGEND

Proposed route alignment

Proposed structure

Proposed scheme boundary

2km Study Area

Scheduled Monument

World Heritage Site

Existing Building (8m – OS MasterMap)

Existing Woodland (10m – National Forest Inventory)

Where traffic along the existing A303 is not theoretically visible, but traffic along the proposed A303 is theoretically visible

Where traffic along the existing A303 is theoretically visible, but traffic along the proposed A303 is not theoretically visible

Where traffic along the existing A303 is theoretically visible, and where traffic along the proposed A303 is also theoretically visible

© Crown copyright and database rights 2017 Ordnance Survey 100030649. Crown Copyright, courtesy Forestry Commission (2017), licensed under the Open Government Licence. © Highways England copyright and/or database right 2017. All rights reserved. © Historic England 2018. Contains Ordnance Survey data © Crown copyright and database right 2018. The most publicly available up to date Historic England GIS Data can be obtained from <http://www.HistoricEngland.org.uk>.

Revision Details	By	Check	Date	Suffix

Purpose of issue

FINAL

Client

Highways England

Working on behalf of

Project Title

A303 AMESBURY TO BERWICK DOWN

Drawing Title

HIA FIGURE 5C
DESIGNATED HERITAGE ASSETS WITHIN AND ADJACENT TO THE STONEHENGE ELEMENT OF STONEHENGE, AVEBURY AND ASSOCIATED SITES WHS (SOUTHWEST): ZTV OF THE PROPOSED SCHEME

Designed	Drawn	Checked	Approved	Date
LO	TD	KD	LO	
				05/10/18

Internal Project No.

60547200

Scale @ A3

1:20,000

Zone

SW

THIS DOCUMENT HAS BEEN PREPARED PURSUANT TO AND IS SUBJECT TO THE TERMS OF AECOM'S APPOINTMENT BY ITS CLIENT. AECOM ACCEPTS NO LIABILITY FOR ANY USE OF THIS DOCUMENT OTHER THAN BY ITS ORIGINAL CLIENT OR FOLLOWING AECOM'S EXPRESS AGREEMENT TO SUCH USE, AND ONLY FOR THE PURPOSES FOR WHICH IT WAS PREPARED AND PROVIDED.

Highways England
Temple Quay House
2 The Square, Temple Quay
Bristol
BS1 6HA

AECOM + mace + WSP

Drawing Number	Highways England PIN	Originator	Volume	Rev
HE551506		AMW	GEN	01
SCHEME WIDE		DR	GI	00398
Location		Type	Role	Number

Filename: pw:\UKLON3AP114.aecomonline.local:PWAECOM_EU\Documents\60541439-A303 Stonehenge Technical Partner\0300 Non Deliverables\0330 Environmental Management Team\GIS\Figures\HE551506-AMW-DR-GI-00398.mxd

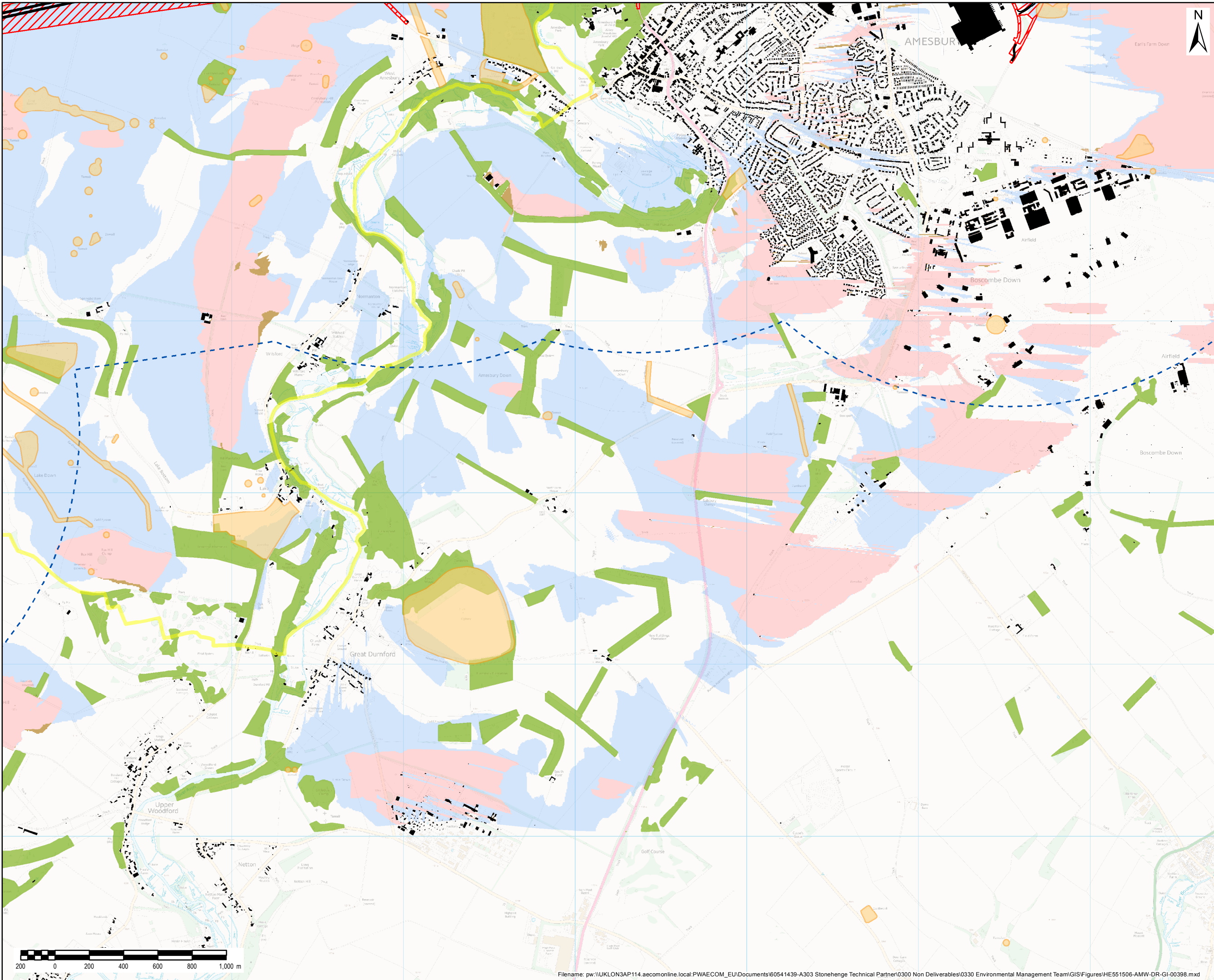

NOTES / LEGEND

Proposed route alignment

Proposed structure

Proposed scheme boundary

2km Study Area

Scheduled Monument

World Heritage Site

Existing Building (8m – OS MasterMap)

Existing Woodland (10m – National Forest Inventory)

Where traffic along the existing A303 is not theoretically visible, but traffic along the proposed A303 is theoretically visible

Where traffic along the existing A303 is theoretically visible, but traffic along the proposed A303 is not theoretically visible

Where traffic along the existing A303 is theoretically visible, and where traffic along the proposed A303 is also theoretically visible

Revision Details

By

Check

Date

Suffix

Purpose of issue

FINAL

Client

Highways England

Working on behalf of

highways
england

Project Title

A303 AMESBURY
TO BERWICK DOWN

Drawing Title

HIA FIGURE 5D
DESIGNATED HERITAGE ASSETS WITHIN
AND ADJACENT TO THE STONEHENGE
ELEMENT OF STONEHENGE, AVEBURY AND
ASSOCIATED SITES WHS (SOUTHEAST):
ZTV OF THE PROPOSED SCHEME

Designed

LO

Drawn

TD

Checked

KD

Approved

LO

Date

05/10/18

Internal Project No.

60547200

Scale @ A3

1:20,000

Zone

SW

THIS DOCUMENT HAS BEEN PREPARED PURSUANT TO AND SUBJECT TO THE
TERMS OF AECOM'S APPOINTMENT BY ITS CLIENT. AECOM ACCEPTS NO
LIABILITY FOR ANY USE OF THIS DOCUMENT OTHER THAN BY ITS ORIGINAL
CLIENT OR FOLLOWING AECOM'S EXPRESS AGREEMENT TO SUCH USE, AND
ONLY FOR THE PURPOSES FOR WHICH IT WAS PREPARED AND PROVIDED.

Highways England
Temple Quay House
2 The Square, Temple Quay
Bristol
BS1 6HA

AmW

AECOM + mace + WSP

Drawing Number

Highways England PIN

Originator

Volume

Rev

HE551506

AMW

GEN

01

SCHEME WIDE

DR

GI

00398

Location

Type

Role

Number

File: \\UKLON3AP114.aecomonline.local\PWAECOM_EU\Documents\60541439-A303 Stonehenge Technical Partner\0300 Non Deliverables\0330 Environmental Management Team\GIS\Figures\HE551506-AMW-DR-GI-00398.mxd

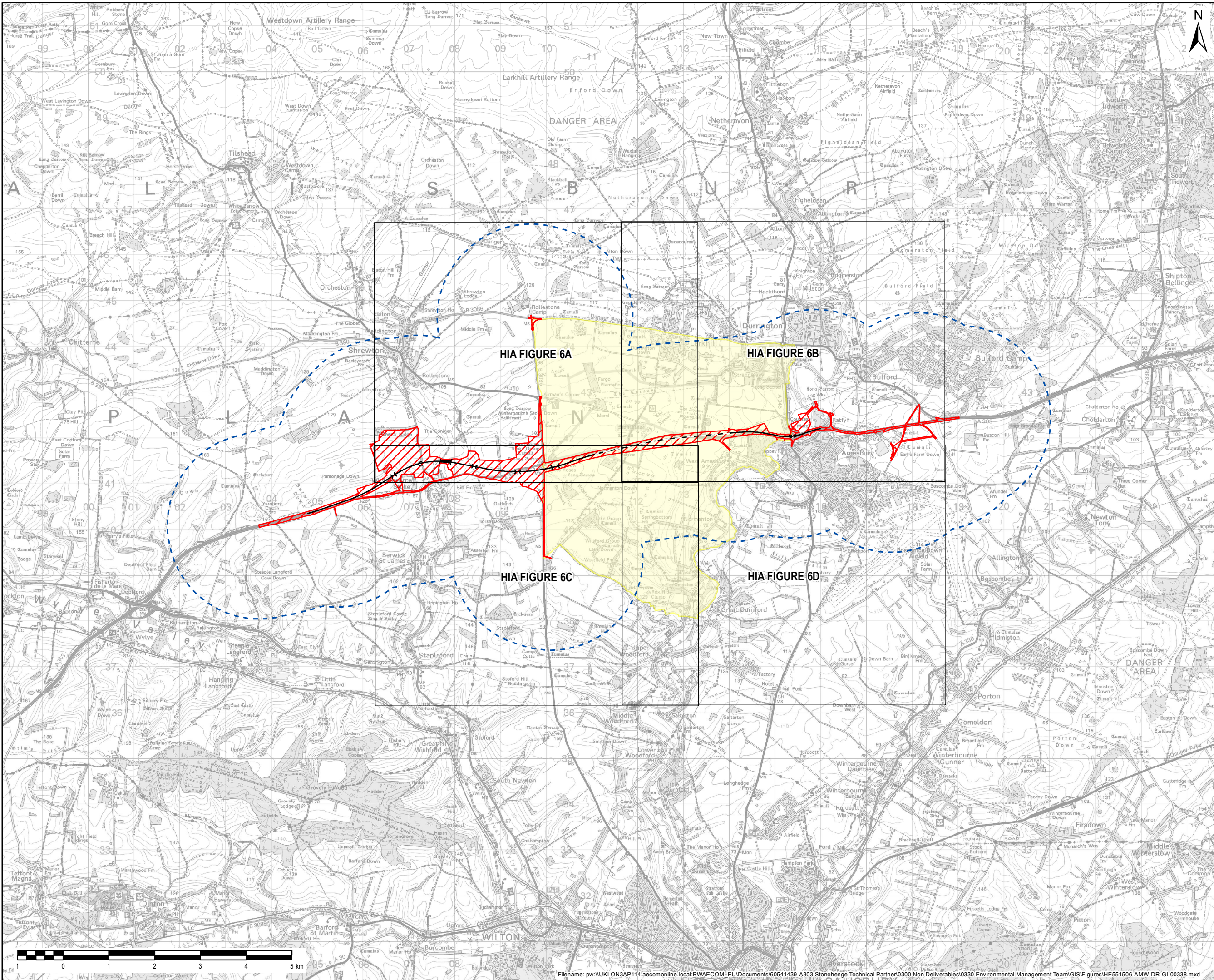

NOTES / LEGEND

- Indicative centreline
- Proposed tunnel
- Proposed scheme boundary
- 2km Study Area
- World Heritage Site

© Crown copyright and database rights 2017 Ordnance Survey 100030649. © Historic England 2018.

Revision Details		By	Check	Date	Suffix				
Purpose of issue		FINAL							
Client		Working on behalf of							
Highways England									
Project Title		A303 AMESBURY TO BERWICK DOWN							
Drawing Title		HIA FIGURE 6 KEY MAP FOR LOCATION OF NON-DESIGNATED HERITAGE ASSETS WITHIN AND ADJACENT TO THE STONEHENGE ELEMENT OF STONEHENGE AVEBURY AND ASSOCIATED SITES WORLD HERITAGE SITE							
Designed	HS	Drawn	GM	Checked	CC	Approved	WB	Date	04/09/18
Internal Project No.		60541200		Scale @ A3		1:75,000		Zone SW	
THIS DOCUMENT HAS BEEN PREPARED PURSUANT TO AND SUBJECT TO THE TERMS OF AECOM'S APPOINTMENT BY ITS CLIENT. AECOM ACCEPTS NO LIABILITY FOR ANY USE OF THIS DOCUMENT OTHER THAN BY ITS ORIGINAL CLIENT OR FOLLOWING AECOM'S EXPRESS AGREEMENT TO SUCH USE, AND ONLY FOR THE PURPOSES FOR WHICH IT WAS PREPARED AND PROVIDED.									
Highways England		Temple Quay House		2 The Square, Temple Quay		Bristol		BS1 6HA	
AmW		AECOM + mace + WSP		Drawing Number		Highways England PIN		Originator Volume	
HE551506		AMW		GEN		SCHEME WIDE		DR GI 00338	
Location		Type Role Number		Rev		01			

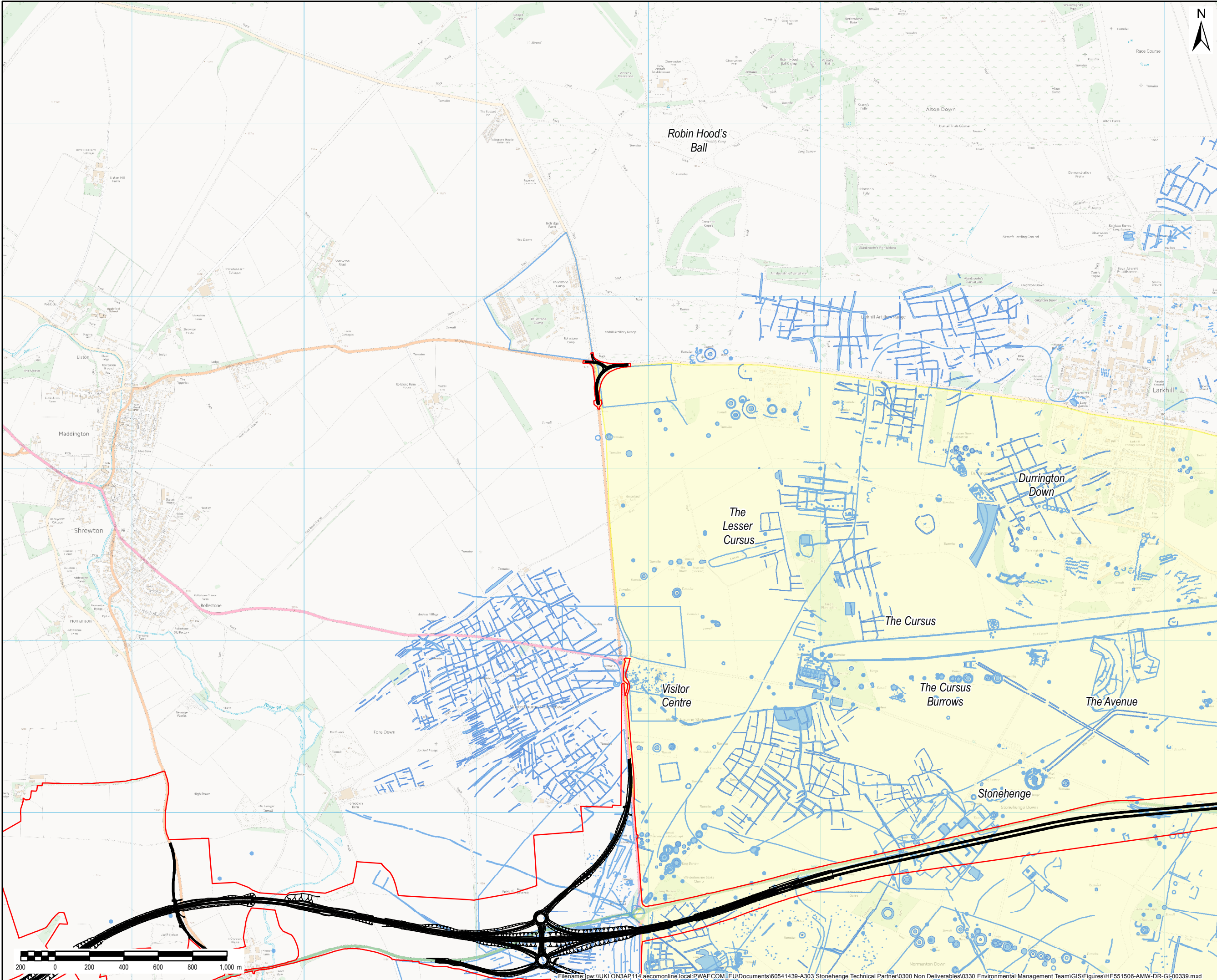

- NOTES / LEGEND
- Proposed route alignment
 - Proposed scheme boundary
 - Non Designated HER Monuments - Point
 - Non Designated HER Monuments - Line
 - Non Designated HER Monuments - Area
 - World Heritage Site

Note:
Selected assets labelled with Wiltshire and Swindon
Historic Environment Record (WSHER) number.

© Crown copyright and database rights 2017 Ordnance
Survey 100030649. © Historic England 2018.

Revision Details		By	Date	Suffix
		Check		

Purpose of issue
FINAL

Client
Highways England

Working on behalf of
**highways
england**

Project Title
A303 AMESBURY
TO BERWICK DOWN

Drawing Title
HIA FIGURE 6A
NON -DESIGNATED HERITAGE ASSETS
WITHIN AND ADJACENT TO THE
STONEHENGE ELEMENT OF STONEHENGE,
AVEBURY AND ASSOCIATED SITES WHS
(NORTHWEST)

Designed LO	Drawn GM/TD	Checked KD	Approved LO	Date 03/10/18
----------------	----------------	---------------	----------------	------------------

Internal Project No. 60547200	Scale @ A3 1:20,000	Zone SW
----------------------------------	------------------------	------------

THIS DOCUMENT HAS BEEN PREPARED PURSUANT TO AND SUBJECT TO THE
TERMS OF AECOM'S APPOINTMENT BY ITS CLIENT. AECOM ACCEPTS NO
LIABILITY FOR ANY USE OF THIS DOCUMENT OTHER THAN BY ITS ORIGINAL
CLIENT OR FOLLOWING AECOM'S EXPRESS AGREEMENT TO SUCH USE, AND
ONLY FOR THE PURPOSES FOR WHICH IT WAS PREPARED AND PROVIDED.

Highways England
Temple Quay House
2 The Square, Temple Quay
Bristol
BS1 6HA

AmW
AECOM + mace + WSP

Drawing Number Highways England PIN HE551506	Originator AMW	Volume GEN	Rev 01
SCHEME WIDE		DR	GI 00339
Location		Type	Role

Filename: pw:\UKLON3AP114_aecomonline.local\PWAECOM\EU Documents\60541439-A303 Stonehenge Technical Partner\0300 Non Deliverables\0330 Environmental Management Team\GIS\Figures\HE551506-AMW-DR-GI-00339.mxd

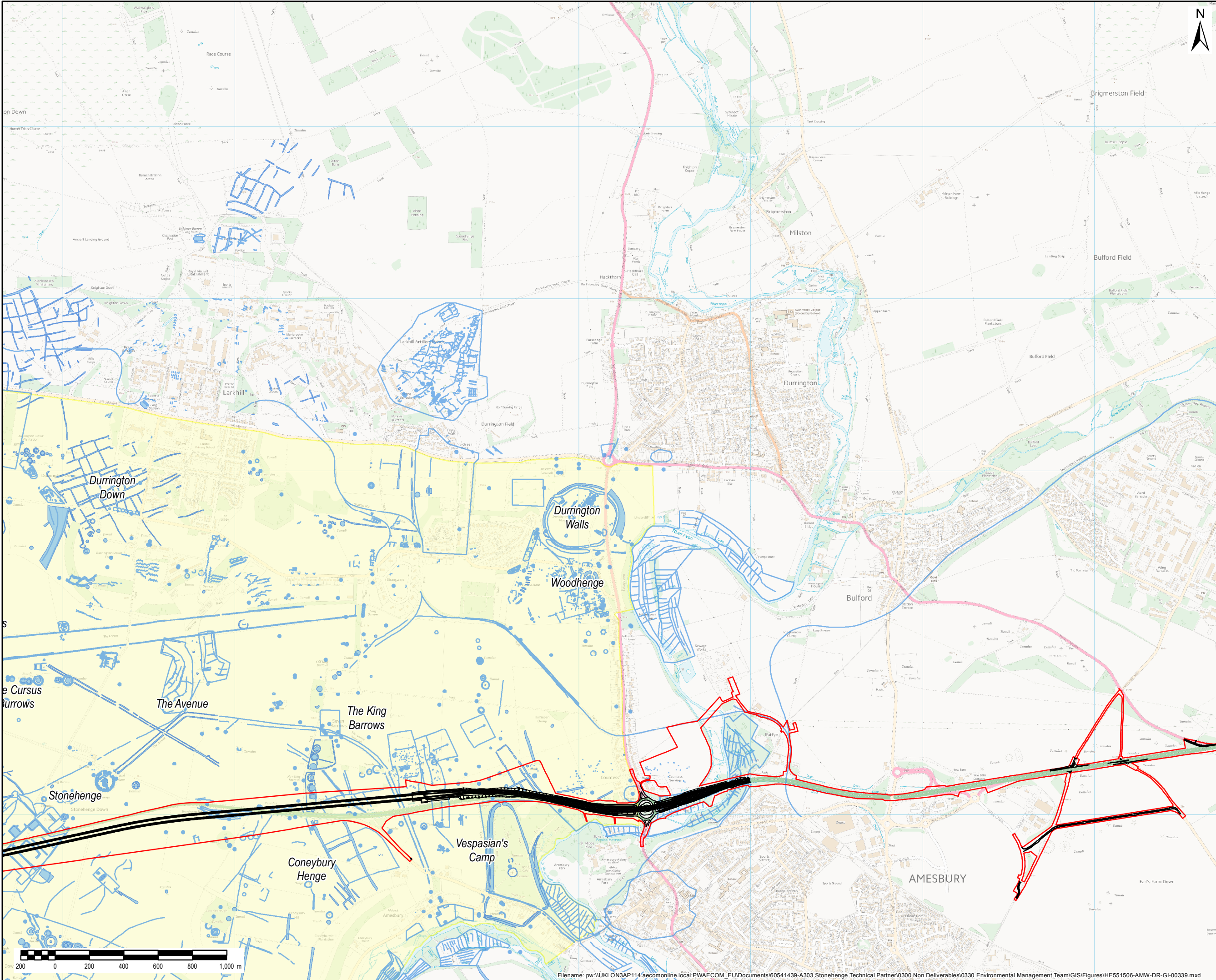

- NOTES / LEGEND
- Proposed route alignment
 - Proposed scheme boundary
 - Non Designated HER Monuments - Point
 - Non Designated HER Monuments - Line
 - Non Designated HER Monuments - Area
 - World Heritage Site

Note:
Selected assets labelled with Wiltshire and Swindon
Historic Environment Record (WSHER) number.

© Crown copyright and database rights 2017 Ordnance
Survey 100030649. © Historic England 2018.

Revision Details	By	Date	Suffix
	Check		

Purpose of issue
FINAL

Client
Highways England

Working on behalf of

Project Title
A303 AMESBURY
TO BERWICK DOWN

Drawing Title
HIA FIGURE 6B
NON -DESIGNATED HERITAGE ASSETS
WITHIN AND ADJACENT TO THE
STONEHENGE ELEMENT OF STONEHENGE,
AVEBURY AND ASSOCIATED SITES WHS
(NORTHEAST)

Designed	Drawn	Checked	Approved	Date
LO	GM/TD	KD	LO	03/10/18

Internal Project No.	60547200
Scale @ A3	1:20,000
Zone	SW

THIS DOCUMENT HAS BEEN PREPARED PURSUANT TO AND SUBJECT TO THE
TERMS OF AECOM'S APPOINTMENT BY ITS CLIENT. AECOM ACCEPTS NO
LIABILITY FOR ANY USE OF THIS DOCUMENT OTHER THAN BY ITS ORIGINAL
CLIENT OR FOLLOWING AECOM'S EXPRESS AGREEMENT TO SUCH USE, AND
ONLY FOR THE PURPOSES FOR WHICH IT WAS PREPARED AND PROVIDED.

Highways England
Temple Quay House
2 The Square, Temple Quay
Bristol
BS1 6HA

AECOM + mace + WSP

Drawing Number	Originator	Volume	Rev
HE551506	AMW	GEN	01
SCHEME WIDE	DR	GI	00339
Location	Type	Role	Number

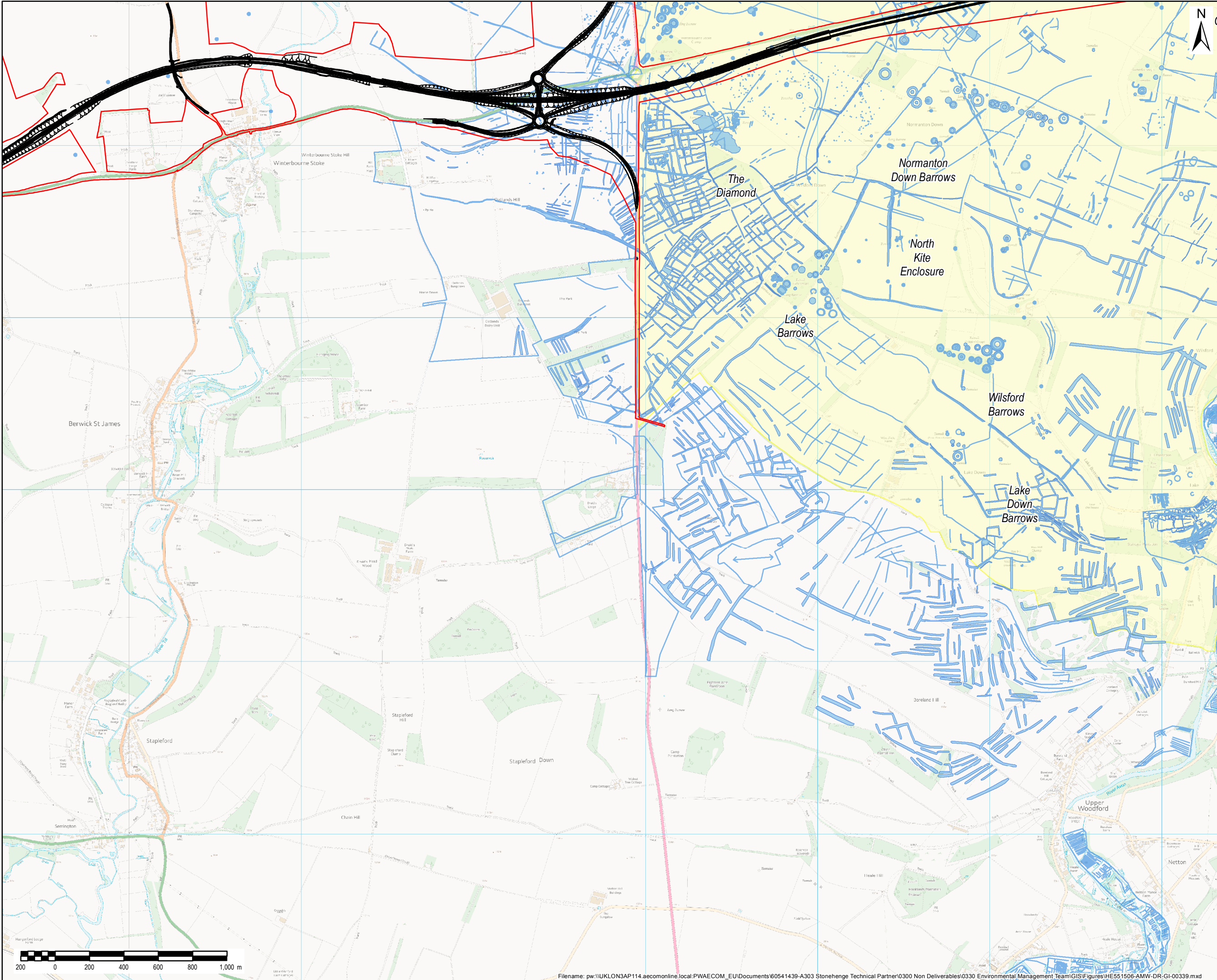

- NOTES / LEGEND
- Proposed route alignment
 - Proposed scheme boundary
 - Non Designated HER Monuments - Point
 - Non Designated HER Monuments - Line
 - World Heritage Site

Note:
Selected assets labelled with Wiltshire and Swindon Historic Environment Record (WSHER) number.

© Crown copyright and database rights 2017 Ordnance Survey 100030649. © Historic England 2018.

Revision Details			
	By	Date	Suffix
	Check		

Purpose of issue
FINAL

Client
Highways England

Working on behalf of

Project Title
A303 AMESBURY TO BERWICK DOWN

Drawing Title
HIA FIGURE 6C
NON -DESIGNATED HERITAGE ASSETS
WITHIN AND ADJACENT TO THE
STONEHENGE ELEMENT OF STONEHENGE,
AVEBURY AND ASSOCIATED SITES WHS
(SOUTHWEST)

Designed	Drawn	Checked	Approved	Date
LO	GM/TD	KD	LO	03/10/18

Internal Project No.	60547200
Scale @ A3	1:20,000
Zone	SW

THIS DOCUMENT HAS BEEN PREPARED PURSUANT TO AND SUBJECT TO THE TERMS OF AECOM'S APPOINTMENT BY ITS CLIENT. AECOM ACCEPTS NO LIABILITY FOR ANY USE OF THIS DOCUMENT OTHER THAN BY ITS ORIGINAL CLIENT OR FOLLOWING AECOM'S EXPRESS AGREEMENT TO SUCH USE, AND ONLY FOR THE PURPOSES FOR WHICH IT WAS PREPARED AND PROVIDED.

Highways England
Temple Quay House
2 The Square, Temple Quay
Bristol
BS1 6HA

AECOM + mace + WSP

Drawing Number	Highways England PIN	Originator	Volume	Rev
HE551506	AMW	GEN		01
SCHEME WIDE		DR	GI	00339
Location		Type	Role	Number

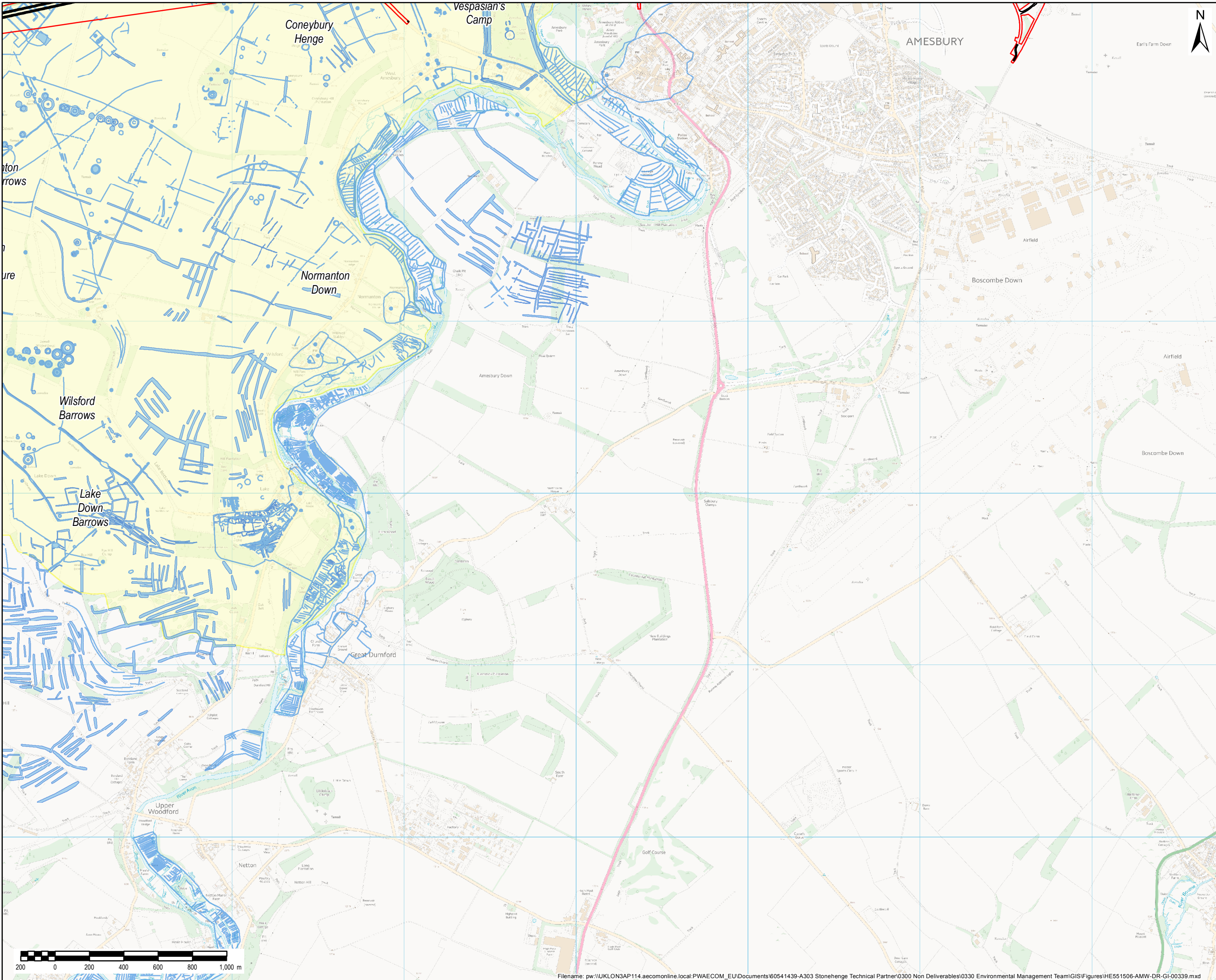

NOTES / LEGEND

- Proposed route alignment
- Proposed scheme boundary
- Non Designated HER Monuments - Point
- Non Designated HER Monuments - Line
- World Heritage Site

Note:
Selected assets labelled with Wiltshire and Swindon Historic Environment Record (WSHER) number.

© Crown copyright and database rights 2017 Ordnance Survey 100030649. © Historic England 2018.

Revision Details	By	Check	Date	Suffix
Purpose of issue				
FINAL				
Client		Working on behalf of		
Highways England				
Project Title				
A303 AMESBURY TO BERWICK DOWN				
Drawing Title				
HIA FIGURE 6D NON -DESIGNATED HERITAGE ASSETS WITHIN AND ADJACENT TO THE STONEHENGE ELEMENT OF STONEHENGE, AVEBURY AND ASSOCIATED SITES WHS (SOUTHEAST)				
Designed	Drawn	Checked	Approved	Date
LO	GM/TD	KD	LO	03/10/18
Internal Project No.				
60547200				
Scale @ A3		Zone		
1:20,000		SW		
THIS DOCUMENT HAS BEEN PREPARED PURSUANT TO AND SUBJECT TO THE TERMS OF AECOM'S APPOINTMENT BY ITS CLIENT. AECOM ACCEPTS NO LIABILITY FOR ANY USE OF THIS DOCUMENT OTHER THAN BY ITS ORIGINAL CLIENT OR FOLLOWING AECOM'S EXPRESS AGREEMENT TO SUCH USE, AND ONLY FOR THE PURPOSES FOR WHICH IT WAS PREPARED AND PROVIDED.				
Highways England Temple Quay House 2 The Square, Temple Quay Bristol BS1 6HA				 AECOM + mace + WSP
Drawing Number		Originator	Volume	Rev
HE551506		AMW	GEN	01
SCHEME WIDE		DR	GI	00339
Location		Type	Role	Number