

NOTES / LEGEND

- Indicative centreline
- Proposed tunnel
- Proposed scheme boundary
- 2km Study Area
- World Heritage Site

Topography (m)

<=50
>50 - 60
>60 - 70
>70 - 80
>80 - 90
>90 - 100
>100 - 110
>110 - 120
>120 - 130
>130 - 140
>140 - 150
>150 - 160
>160 - 170
>170 - 180
>180 - 190
>190 - 200
>200 - 210
>210 - 220
>220

© Crown copyright and database rights 2017 Ordnance Survey 100030649. © Historic England 2018.

Revision Details	By	Check	Date	Suffix						
Purpose of issue	FINAL									
Client	Highways England									
Client	Working on behalf of									
Project Title	A303 AMESBURY TO BERWICK DOWN									
Drawing Title	HIA FIGURE 7 KEY MAP INDICATING THE LOCATION OF NON-DESIGNATED HERITAGE ASSETS WITHIN AND ADJACENT TO THE STONEHENGE ELEMENT OF STONEHENGE, AVEBURY AND ASSOCIATED SITES WHS: TOPOGRAPHY AND WATERCOURSES									
Designed	HS	Drawn	GM	Checked	CC	Approved	WB	Date	04/09/18	
Internal Project No.	60541200									
Scale @ A3	1:75,000		Zone		SW					
THIS DOCUMENT HAS BEEN PREPARED PURSUANT TO AND SUBJECT TO THE TERMS OF AECOM'S APPOINTMENT BY ITS CLIENT. AECOM ACCEPTS NO LIABILITY FOR ANY USE OF THIS DOCUMENT OTHER THAN BY ITS ORIGINAL CLIENT OR FOLLOWING AECOM'S EXPRESS AGREEMENT TO SUCH USE, AND ONLY FOR THE PURPOSES FOR WHICH IT WAS PREPARED AND PROVIDED.										
Highways England Temple Quay House 2 The Square, Temple Quay Bristol BS1 6HA										
AmW AECOM + mace + WSP										
Drawing Number	HE551506		Originator		AMW		Volume		Rev	
SCHEME WIDE		DR		GI		00389		01		
Location Type Role Number										

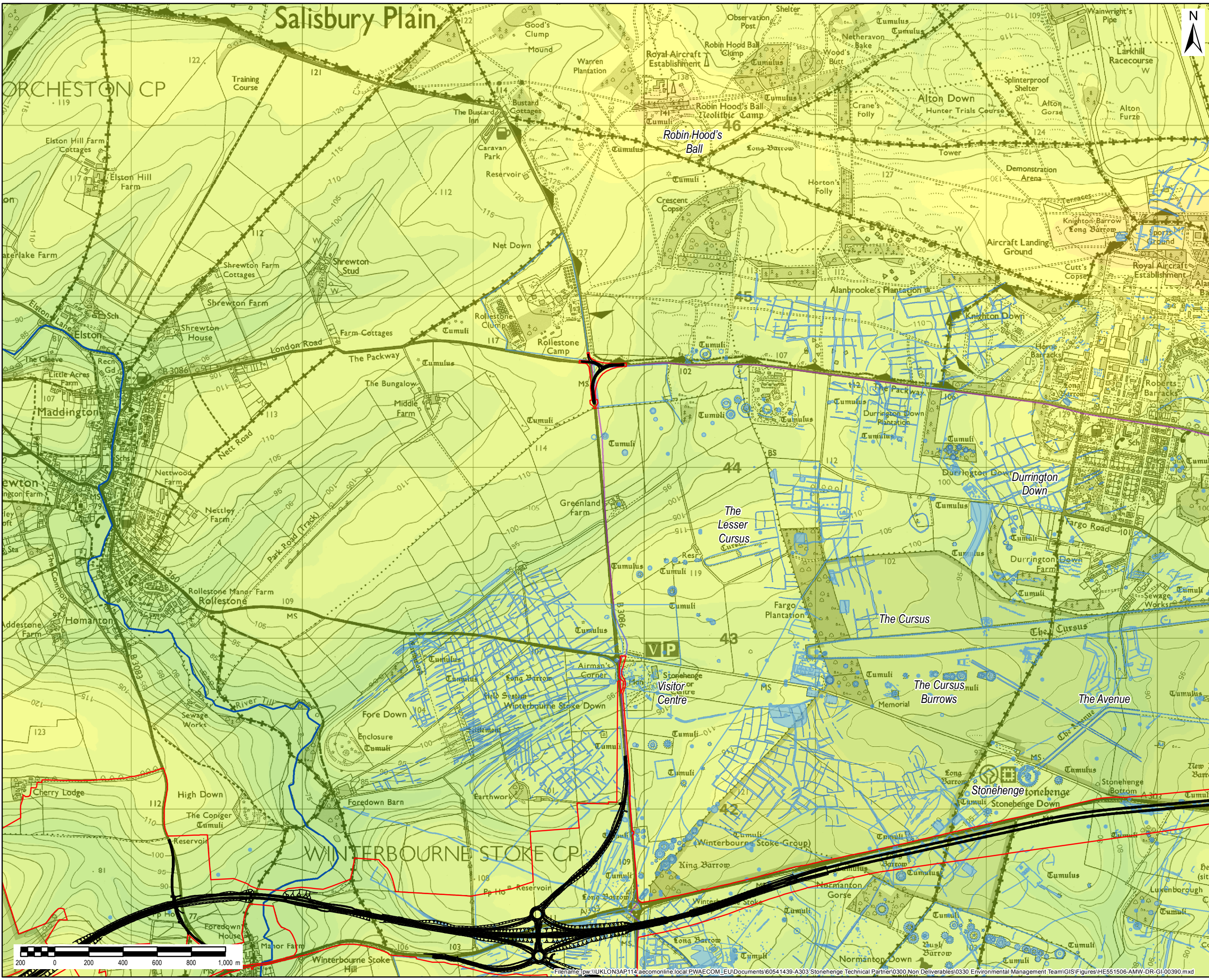

NOTES / LEGEND

- Proposed route alignment
- Proposed scheme boundary
- Non Designated HER Monuments - Point
- Non Designated HER Monuments - Line
- Non Designated HER Monuments - Area
- Watercourse
- World Heritage Site

Topography (m)

- >70 - 80
- >80 - 90
- >90 - 100
- >100 - 110
- >110 - 120
- >120 - 130
- >130 - 140
- >140 - 150

Note:
Selected assets labelled with Wiltshire and Swindon Historic Environment Record (WSHER) number.

© Crown copyright and database rights 2017 Ordnance Survey 100030649. © Historic England 2018.

Revision Details		By	Check	Date	Suffix
Purpose of issue		FINAL			
Client		Working on behalf of			
Highways England					
Project Title		A303 AMESBURY TO BERWICK DOWN			
Drawing Title		HIA FIGURE 7A NON -DESIGNATED HERITAGE ASSETS WITHIN AND ADJACENT TO THE STONEHENGE ELEMENT OF THE WHS (NORTHWEST): TOPOGRAPHY & WATER COURSES			
Designed	LO	Drawn	TD	Checked	KD
Approved	LO	Date	03/10/18		
Internal Project No.		60547200			
Scale @ A3		1:20,000		Zone SW	
THIS DOCUMENT HAS BEEN PREPARED PURSUANT TO AND SUBJECT TO THE TERMS OF AECOM'S APPOINTMENT BY ITS CLIENT. AECOM ACCEPTS NO LIABILITY FOR ANY USE OF THIS DOCUMENT OTHER THAN BY ITS ORIGINAL CLIENT OR FOLLOWING AECOM'S EXPRESS AGREEMENT TO SUCH USE, AND ONLY FOR THE PURPOSES FOR WHICH IT WAS PREPARED AND PROVIDED.					
Highways England Temple Quay House 2 The Square, Temple Quay Bristol BS1 6HA				AECOM + mace + WSP	
Drawing Number Highways England PIN		Originator AMW		Volume GEN	
HE551506		SCHEME WIDE		DR	
Location		Type		Role	
				Number	
				01	

Filename: jw:\UKLON3AP114\acconline.local\PWAECOM\EU\Documents\60541439-A303 Stonehenge Technical Partner\0300 Non-Deliverables\0330 Environmental Management Team\GIS\Figures\HE551506-AMW-DR-GI-00390.mxd

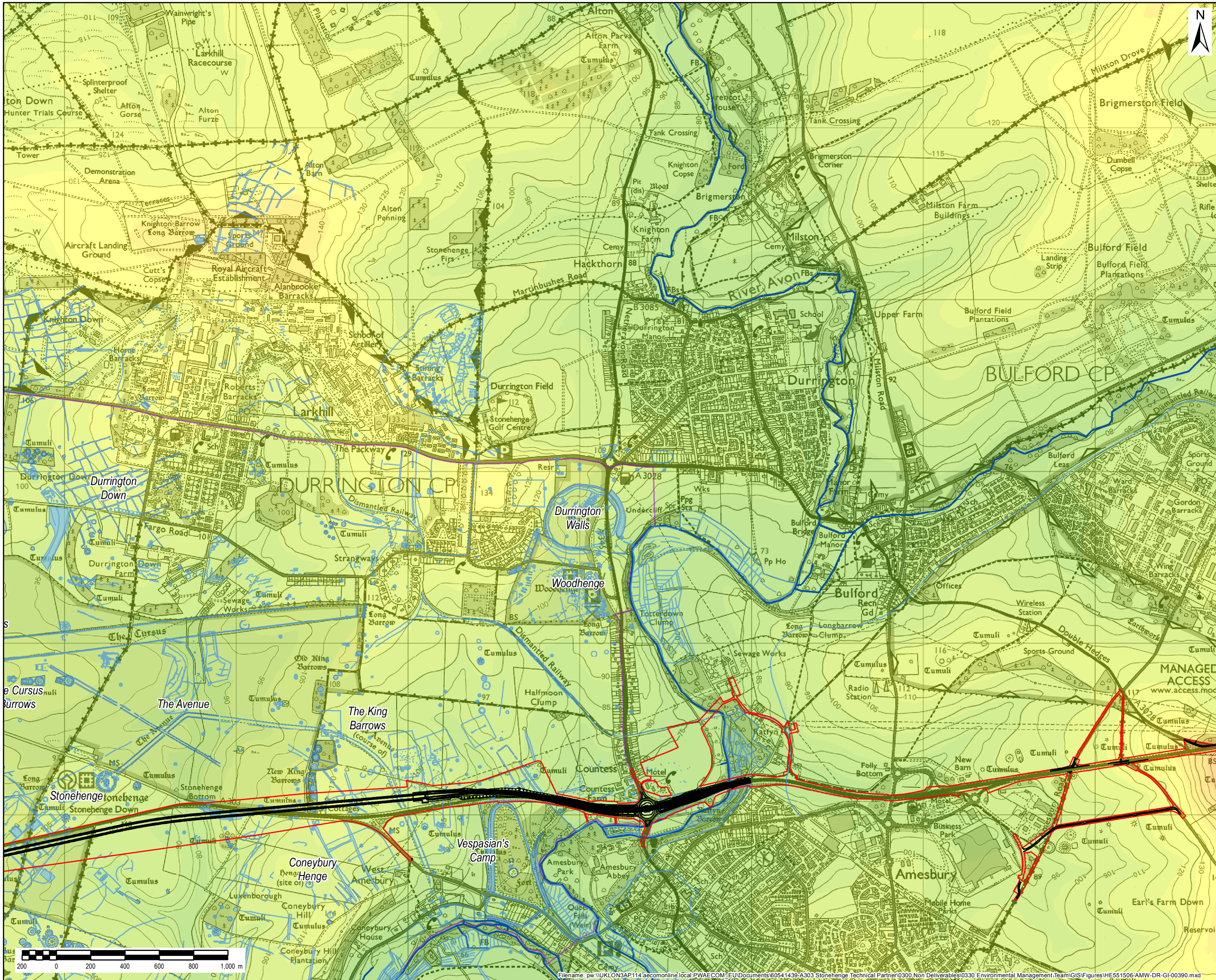

- NOTES / LEGEND
- Proposed route alignment
 - Proposed scheme boundary
 - Non Designated HER Monuments - Point
 - Non Designated HER Monuments - Line
 - Non Designated HER Monuments - Area
 - Watercourse
 - World Heritage Site
- Topography (m)**
- >60 - 70
 - >70 - 80
 - >80 - 90
 - >90 - 100
 - >100 - 110
 - >110 - 120
 - >120 - 130
 - >130 - 140
 - >140 - 150
 - >150 - 160
 - >160 - 170

Note:
Selected assets labelled with Wiltshire and Swindon
Historic Environment Record (WSHER) number.

© Crown copyright and database rights 2017 Ordnance
Survey 100030649. © Historic England 2018.

Revision Details	By	Check	Date	Suffix

Purpose of issue
FINAL

Client
Highways England

Working on behalf of
highways
england

Project Title
A303 AMESBURY
TO BERWICK DOWN

Drawing Title
HIA FIGURE 7B
NON - DESIGNATED HERITAGE ASSETS
WITHIN AND ADJACENT TO THE
STONEHENGE ELEMENT OF THE WHS
(NORTHEAST):
TOPOGRAPHY & WATER COURSES

Designed	Drawn	Checked	Approved	Date
LO	TD	KD	LO	03/10/18

Internal Project No.
60547200

Scale @ A3
1:20,000

Zone
SW

THIS DOCUMENT HAS BEEN PREPARED PURSUANT TO AND SUBJECT TO THE
TERMS OF AECOM'S APPOINTMENT BY ITS CLIENT. AECOM ACCEPTS NO
LIABILITY FOR ANY USE OF THIS DOCUMENT OTHER THAN BY ITS ORIGINAL
CLIENT OR FOLLOWING AECOM'S EXPRESS AGREEMENT TO SUCH USE, AND
ONLY FOR THE PURPOSES FOR WHICH IT WAS PREPARED AND PROVIDED.

Highways England
Temple Quay House
2 The Square, Temple Quay
Bristol
BS1 6HA

AmW
AECOM + mace + WSP

Drawing Number	Originator	Volume	Rev
HE551506	AMW	GEN	01
SCHEME WIDE	DR	GI	00390
Location	Type	Role	Number

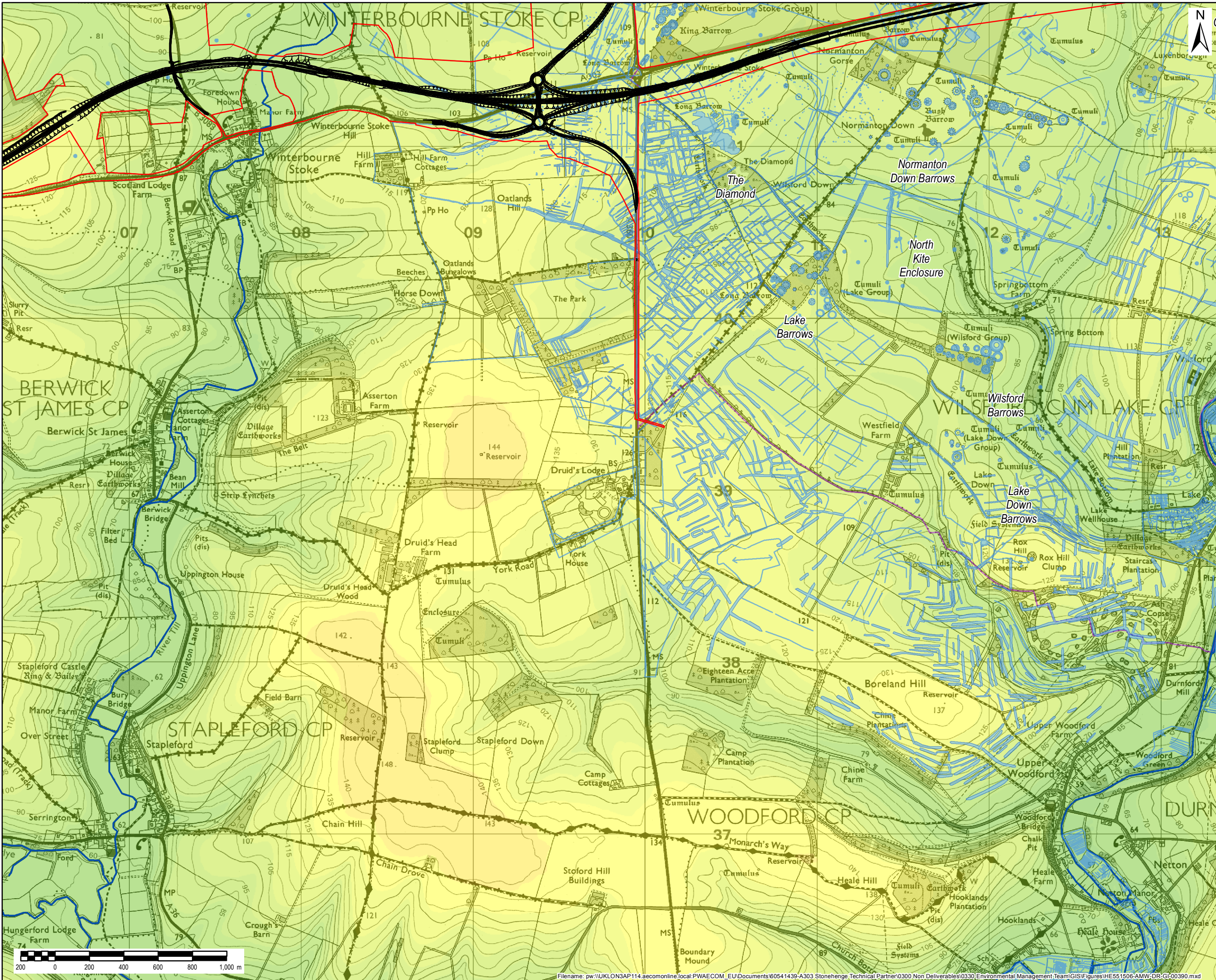

NOTES / LEGEND

- Proposed route alignment
- Proposed scheme boundary
- Non Designated HER Monuments - Point
- Non Designated HER Monuments - Line
- Non Designated HER Monuments - Area
- Watercourse
- World Heritage Site

Topography (m)

- >50 - 60
- >60 - 70
- >70 - 80
- >80 - 90
- >90 - 100
- >100 - 110
- >110 - 120
- >120 - 130
- >130 - 140
- >140 - 150

Note:
Selected assets labelled with Wiltshire and Swindon Historic Environment Record (WSHER) number.

© Crown copyright and database rights 2017 Ordnance Survey 100030649. © Historic England 2018.

Revision Details	By	Check	Date	Suffix

Purpose of issue: **FINAL**

Client: Highways England

Working on behalf of: **highways england**

Project Title: **A303 AMESBURY TO BERWICK DOWN**

Drawing Title: **HIA FIGURE 7C
NON - DESIGNATED HERITAGE ASSETS
WITHIN AND ADJACENT TO THE
STONEHENGE ELEMENT OF THE WHS
(SOUTHWEST):
TOPOGRAPHY & WATER COURSES**

Designed	Drawn	Checked	Approved	Date
LO	TD	KD	LO	
				03/10/18

Internal Project No: **60547200**

Scale @ A3: **1:20,000** Zone: **SW**

THIS DOCUMENT HAS BEEN PREPARED PURSUANT TO AND SUBJECT TO THE TERMS OF AECOM'S APPOINTMENT BY ITS CLIENT. AECOM ACCEPTS NO LIABILITY FOR ANY USE OF THIS DOCUMENT OTHER THAN BY ITS ORIGINAL CLIENT OR FOLLOWING AECOM'S EXPRESS AGREEMENT TO SUCH USE, AND ONLY FOR THE PURPOSES FOR WHICH IT WAS PREPARED AND PROVIDED.

Highways England
Temple Quay House
2 The Square, Temple Quay
Bristol
BS1 6HA

AmW
AECOM + mace + WSP

Drawing Number	Highways England PIN	Originator	Volume	Rev
HE551506	AMW	GEN	01	

SCHEME WIDE DR GI 00390

Location	Type	Role	Number

Filename: pw:\UKLON3AP114.aecomonline.local\PWAECOM_EU\Documents\60541439-A303 Stonehenge Technical Partner\0300 Non Deliverables\0330 Environmental Management Team\GIS\Figures\HE551506-AMW-DR-GI-00390.mxd

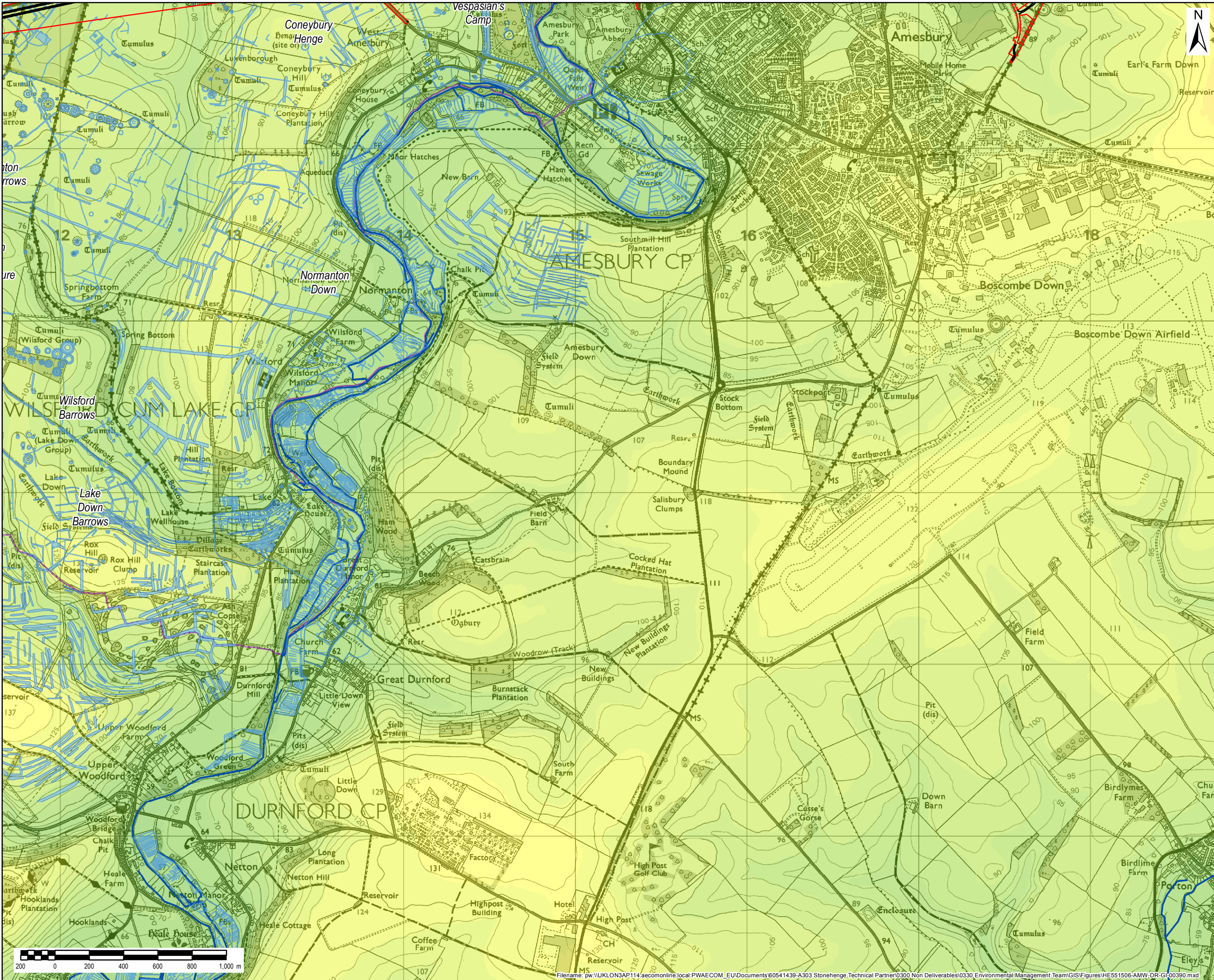

NOTES / LEGEND

- Proposed route alignment
- Proposed scheme boundary
- Non Designated HER Monuments - Point
- Non Designated HER Monuments - Line
- Non Designated HER Monuments - Area
- Watercourse
- World Heritage Site

Topography (m)

>50 - 60
>60 - 70
>70 - 80
>80 - 90
>90 - 100
>100 - 110
>110 - 120
>120 - 130
>130 - 140
>140 - 150

Note:
Selected assets labelled with Wiltshire and Swindon Historic Environment Record (WSHER) number.

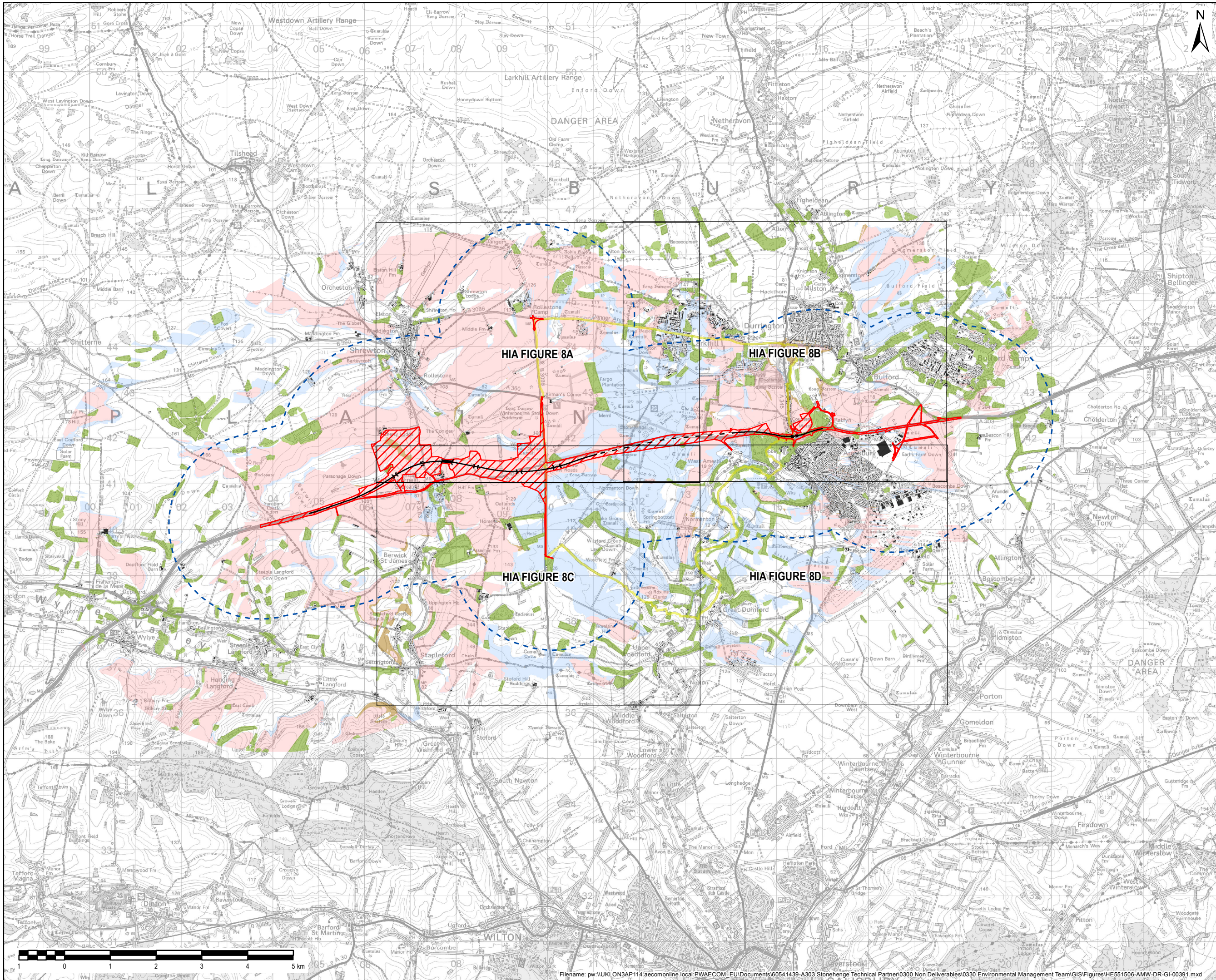

© Crown copyright and database rights 2017 Ordnance Survey 100030649. © Historic England 2018.

Revision Details	By	Check	Date	Suffix
Purpose of issue				
FINAL				
Client				
Highways England				
Working on behalf of				
Project Title				
A303 AMESBURY TO BERWICK DOWN				
Drawing Title				
HIA FIGURE 7D NON -DESIGNATED HERITAGE ASSETS WITHIN AND ADJACENT TO THE STONEHENGE ELEMENT OF THE WHS (SOUTHEAST): TOPOGRAPHY & WATER COURSES				
Designed	Drawn	Checked	Approved	Date
LO	TD	KD	LO	03/10/18
Internal Project No.				
60547200				
Scale @ A3		Zone		
1:20,000		SW		
THIS DOCUMENT HAS BEEN PREPARED PURSUANT TO AND SUBJECT TO THE TERMS OF AECOM'S APPOINTMENT BY ITS CLIENT. AECOM ACCEPTS NO LIABILITY FOR ANY USE OF THIS DOCUMENT OTHER THAN BY ITS ORIGINAL CLIENT OR FOLLOWING AECOM'S EXPRESS AGREEMENT TO SUCH USE, AND ONLY FOR THE PURPOSES FOR WHICH IT WAS PREPARED AND PROVIDED.				
Highways England Temple Quay House 2 The Square, Temple Quay Bristol BS1 6HA				
AECOM + mace + WSP				
Drawing Number				
Highways England PIN				
Originator				
Volume				
Rev				
HE551506				
AMW				
GEN				
01				
SCHEME WIDE				
DR				
GI				
00390				
Location				
Type				
Role				
Number				



- NOTES / LEGEND
- Indicative centreline
 - Proposed tunnel
 - Proposed scheme boundary
 - 2km Study Area
 - World Heritage Site
 - Existing Building (8m – OS MasterMap)
 - Existing Woodland (10m – National Forest Inventory)
 - Where traffic along the existing A303 is not theoretically visible, but traffic along the proposed A303 is theoretically visible
 - Where traffic along the existing A303 is theoretically visible, but traffic along the proposed A303 is not theoretically visible
 - Where traffic along the existing A303 is theoretically visible, and where traffic along the proposed A303 is also theoretically visible

© Crown copyright and database rights 2017 Ordnance Survey 100030649. © Historic England 2018.

Revision Details		By	Check	Date	Suffix
Purpose of issue		FINAL			
Client		Working on behalf of			
Highways England					
Project Title		A303 AMESBURY TO BERWICK DOWN			
Drawing Title		HIA FIGURE 8 KEY MAP INDICATING THE LOCATION OF NON-DESIGNATED HERITAGE ASSETS WITHIN AND ADJACENT TO THE STONEHENGE ELEMENT OF STONEHENGE: ZONE OF THEORETICAL VISIBILITY OF THE PROPOSED SCHEME			
Designed	HS	Drawn	GM	Checked	CC
Approved	WB	Date	04/09/18		
Internal Project No.		60541200			
Scale @ A3		1:75,000		Zone SW	
THIS DOCUMENT HAS BEEN PREPARED PURSUANT TO AND SUBJECT TO THE TERMS OF AECOM'S APPOINTMENT BY ITS CLIENT. AECOM ACCEPTS NO LIABILITY FOR ANY USE OF THIS DOCUMENT OTHER THAN BY ITS ORIGINAL CLIENT OR FOLLOWING AECOM'S EXPRESS AGREEMENT TO SUCH USE, AND ONLY FOR THE PURPOSES FOR WHICH IT WAS PREPARED AND PROVIDED.					
Highways England Temple Quay House 2 The Square, Temple Quay Bristol BS1 6HA		 AECOM + mace + WSP			
Drawing Number Highways England PIN		Originator		Volume	
HE551506		AMW		GEN	
SCHEME WIDE		DR		GI 00391	
Location		Type		Role	
				Number	
				01	

Filename: pw:\UK\ON3AP114.aecomonline.local\PWAECOM_EU\Documents\60541439-A303 Stonehenge Technical Partner\0300 Non Deliverables\0330 Environmental Management Team\GIS\Figures\HE551506-AMW-DR-GI-00391.mxd



NOTES / LEGEND

- Proposed route alignment
- Proposed scheme boundary
- Non Designated HER Monuments - Point
- Non Designated HER Monuments - Line
- Non Designated HER Monuments - Area
- Existing Building (8m – OS MasterMap)
- Existing Woodland (10m – National Forest Inventory)
- Where traffic along the existing A303 is not theoretically visible, but traffic along the proposed A303 is theoretically visible
- Where traffic along the existing A303 is theoretically visible, but traffic along the proposed A303 is not theoretically visible
- Where traffic along the existing A303 is theoretically visible, and where traffic along the proposed A303 is also theoretically visible
- World Heritage Site

Note:
Selected assets labelled with Wiltshire and Swindon Historic Environment Record (WSHER) number.

© Crown copyright and database rights 2017 Ordnance Survey 100030649. Crown Copyright, courtesy Forestry Commission (2017), licensed under the Open Government Licence. © Highways England copyright and/or database right 2017. All rights reserved. © Historic England 2018. Contains Ordnance Survey data © Crown copyright and database right 2018. The most publicly available up to date Historic England GIS Data can be obtained from <http://www.HistoricEngland.org.uk>.

Revision Details		By	Check	Date	Suffix
Purpose of issue		FINAL			
Client		Working on behalf of highways england			
Project Title		A303 AMESBURY TO BERWICK DOWN			
Drawing Title		FIGURE 8A - HIA LOCATION OF NON-DESIGNATED HERITAGE ASSETS WITHIN AND ADJACENT TO THE STONEHENGE ELEMENT OF STONEHENGE, AVEBURY AND ASSOCIATED SITES WHS: ZTV OF THE PROPOSED SCHEME (NORTHWEST)			
Designed	LO	Drawn	TD	Checked	KD
Approved	LO	Date	03/10/18		
Internal Project No.		60547200			
Scale @ A3		1:20,000		Zone SW	
THIS DOCUMENT HAS BEEN PREPARED PURSUANT TO AND SUBJECT TO THE TERMS OF AECOM'S APPOINTMENT BY ITS CLIENT. AECOM ACCEPTS NO LIABILITY FOR ANY USE OF THIS DOCUMENT OTHER THAN BY ITS ORIGINAL CLIENT OR FOLLOWING AECOM'S EXPRESS AGREEMENT TO SUCH USE, AND ONLY FOR THE PURPOSES FOR WHICH IT WAS PREPARED AND PROVIDED.					
Highways England Temple Quay House 2 The Square, Temple Quay Bristol BS1 6HA		AmW AECOM + mace + WSP			
Drawing Number Highways England PIN		Originator AMW		Volume GEN	
HE551506		SCHEME WIDE		DR	
Location		Type		Role	
		Number		01	

01

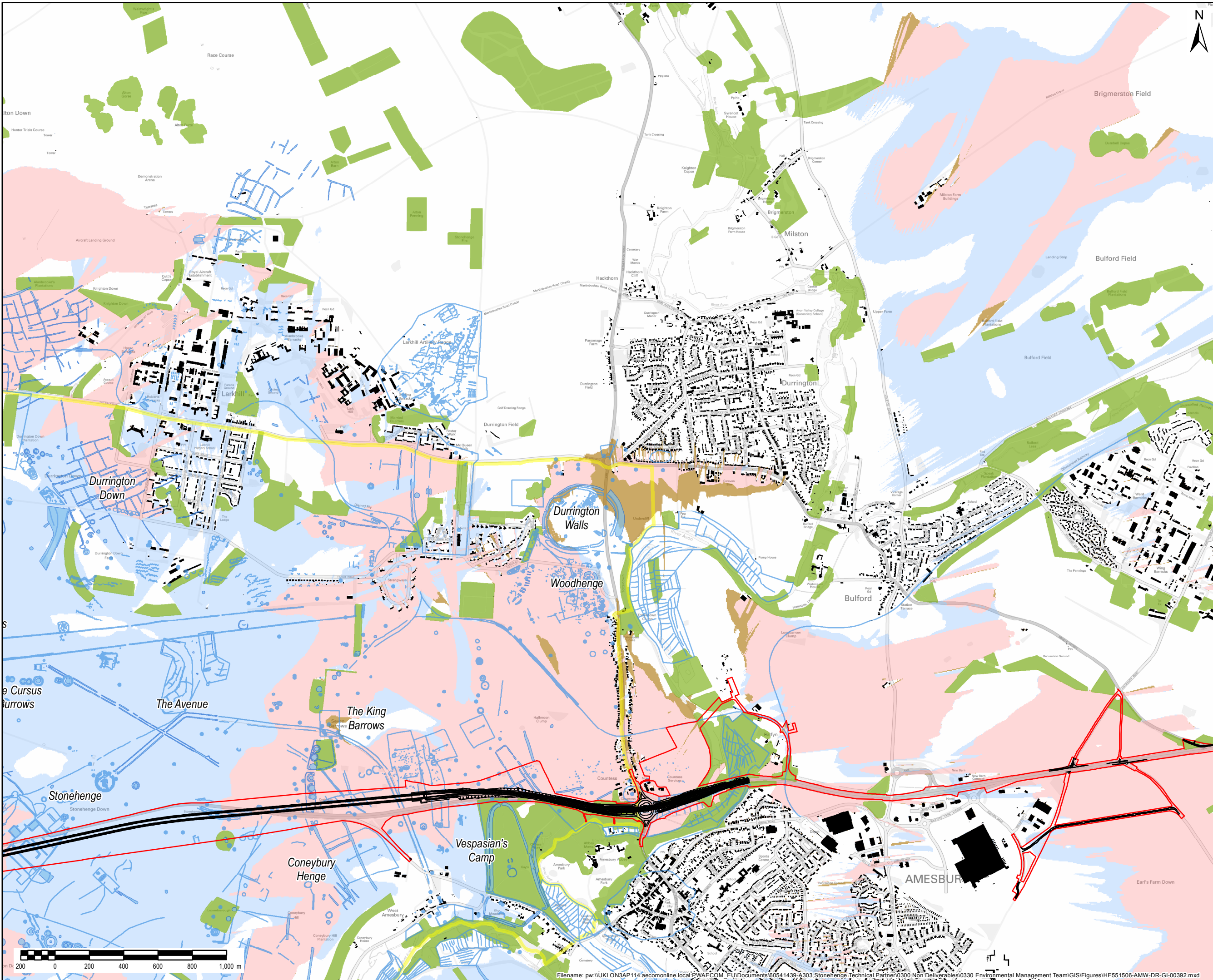

- NOTES / LEGEND
- Proposed route alignment
 - Proposed scheme boundary
 - Non Designated HER Monuments - Point
 - Non Designated HER Monuments - Line
 - Non Designated HER Monuments - Area
 - Existing Building (8m – OS MasterMap)
 - Existing Woodland (10m – National Forest Inventory)
 - Where traffic along the existing A303 is not theoretically visible, but traffic along the proposed A303 is theoretically visible
 - Where traffic along the existing A303 is theoretically visible, but traffic along the proposed A303 is not theoretically visible
 - Where traffic along the existing A303 is theoretically visible, and where traffic along the proposed A303 is also theoretically visible
 - World Heritage Site

Note:
Selected assets labelled with Wiltshire and Swindon Historic Environment Record (WSHER) number.

© Crown copyright and database rights 2017 Ordnance Survey 100030649. Crown Copyright, courtesy Forestry Commission (2017), licensed under the Open Government Licence. © Highways England copyright and/or database right 2017. All rights reserved. © Historic England 2018. Contains Ordnance Survey data © Crown copyright and database right 2018. The most publicly available up to date Historic England GIS Data can be obtained from <http://www.HistoricEngland.org.uk>.

Revision Details	By	Check	Date	Suffix

Purpose of issue
FINAL

Client
Highways England
Working on behalf of
highways england

Project Title
A303 AMESBURY TO BERWICK DOWN

Drawing Title
FIGURE 8B - HIA
LOCATION OF NON-DESIGNATED HERITAGE ASSETS WITHIN AND ADJACENT TO THE STONEHENGE ELEMENT OF STONEHENGE, AVEBURY AND ASSOCIATED SITES WHS: ZTV OF THE PROPOSED SCHEME (NORTHEAST)

Designed	Drawn	Checked	Approved	Date
LO	TD	KD	LO	03/10/18
Internal Project No. 60547200				
Scale @ A3 1:20,000		Zone SW		

THIS DOCUMENT HAS BEEN PREPARED PURSUANT TO AND SUBJECT TO THE TERMS OF AECOM'S APPOINTMENT BY ITS CLIENT. AECOM ACCEPTS NO LIABILITY FOR ANY USE OF THIS DOCUMENT OTHER THAN BY ITS ORIGINAL CLIENT OR FOLLOWING AECOM'S EXPRESS AGREEMENT TO SUCH USE, AND ONLY FOR THE PURPOSES FOR WHICH IT WAS PREPARED AND PROVIDED.

Highways England
Temple Quay House
2 The Square, Temple Quay
Bristol
BS1 6HA
AECOM + mace + WSP

Drawing Number	Highways England PIN	Originator	Volume	Rev
HE551506	AMW	GEN		01
SCHEME WIDE		DR	GI	00392
Location		Type	Role	Number

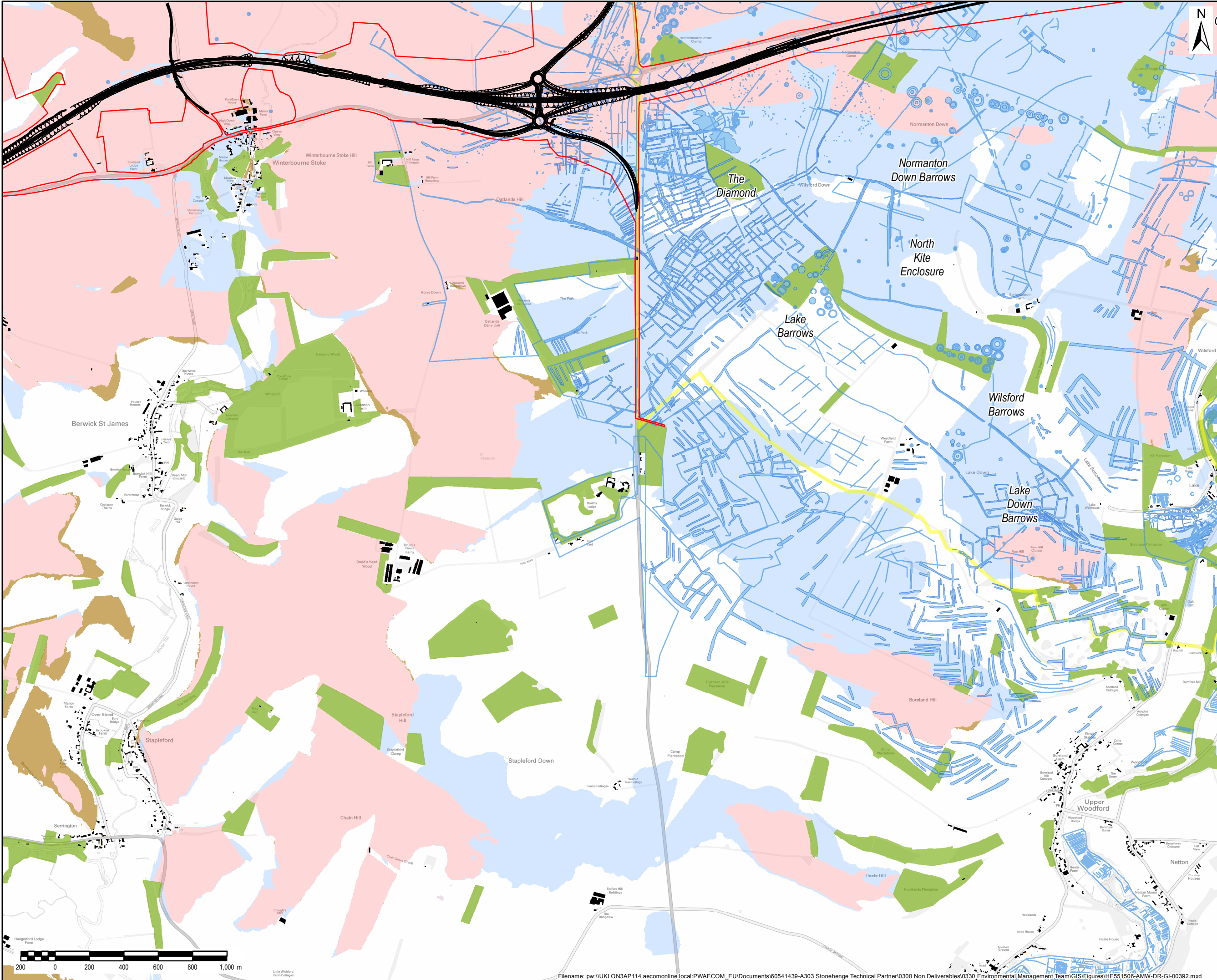

NOTES / LEGEND

Proposed route alignment

Proposed scheme boundary

Non Designated HER Monuments - Point

Non Designated HER Monuments - Line

Non Designated HER Monuments - Area

Existing Building (8m – OS MasterMap)

Existing Woodland (10m – National Forest Inventory)

Where traffic along the existing A303 is not theoretically visible, but traffic along the proposed A303 is theoretically visible

Where traffic along the existing A303 is theoretically visible, but traffic along the proposed A303 is not theoretically visible

Where traffic along the existing A303 is theoretically visible, and where traffic along the proposed A303 is also theoretically visible

World Heritage Site

Note:

Selected assets labelled with Wiltshire and Swindon Historic Environment Record (WSHER) number.

© Crown copyright and database rights 2017 Ordnance Survey 100030649. Crown Copyright, courtesy Forestry Commission (2017), licensed under the Open Government Licence. © Highways England copyright and/or database right 2017. All rights reserved. © Historic England 2018. Contains Ordnance Survey data © Crown copyright and database right 2018. The most publicly available up to date Historic England GIS Data can be obtained from <http://www.HistoricEngland.org.uk>.

Revision Details

By

Check

Date

Suffix

Purpose of issue

FINAL

Client

Highways England

Working on behalf of

highways

england

Project Title

A303 AMESBURY TO BERWICK DOWN

Drawing Title

FIGURE 8C - HIA
LOCATION OF NON-DESIGNATED HERITAGE ASSETS WITHIN AND ADJACENT TO THE STONEHENGE ELEMENT OF STONEHENGE, AVEBURY AND ASSOCIATED SITES WHS: ZTV OF THE PROPOSED SCHEME (SOUTHWEST)

Designed

LO

Drawn

TD

Checked

KD

Approved

LO

Date

03/10/18

Internal Project No.

60547200

Scale @ A3

1:20,000

Zone

SW

THIS DOCUMENT HAS BEEN PREPARED PURSUANT TO AND SUBJECT TO THE TERMS OF AECOM'S APPOINTMENT BY ITS CLIENT. AECOM ACCEPTS NO LIABILITY FOR ANY USE OF THIS DOCUMENT OTHER THAN BY ITS ORIGINAL CLIENT OR FOLLOWING AECOM'S EXPRESS AGREEMENT TO SUCH USE, AND ONLY FOR THE PURPOSES FOR WHICH IT WAS PREPARED AND PROVIDED.

Highways England
Temple Quay House
2 The Square, Temple Quay
Bristol
BS1 6HA

AmW

AECOM + mace + WSP

Drawing Number

Highways England PIN

Originator

Volume

Rev

HE551506

AMW

GEN

01

SCHEME WIDE

DR

GI

00392

Location

Type

Role

Number

Filename: pw:\UKLON3AP114.aecomonline.local\PWAECOM_EU\Documents\60541439-A303 Stonehenge Technical Partner\0300 Non Deliverables\0330_Environmental Management Team\GIS\Figures\HE551506-AMW-DR-GI-00392.mxd

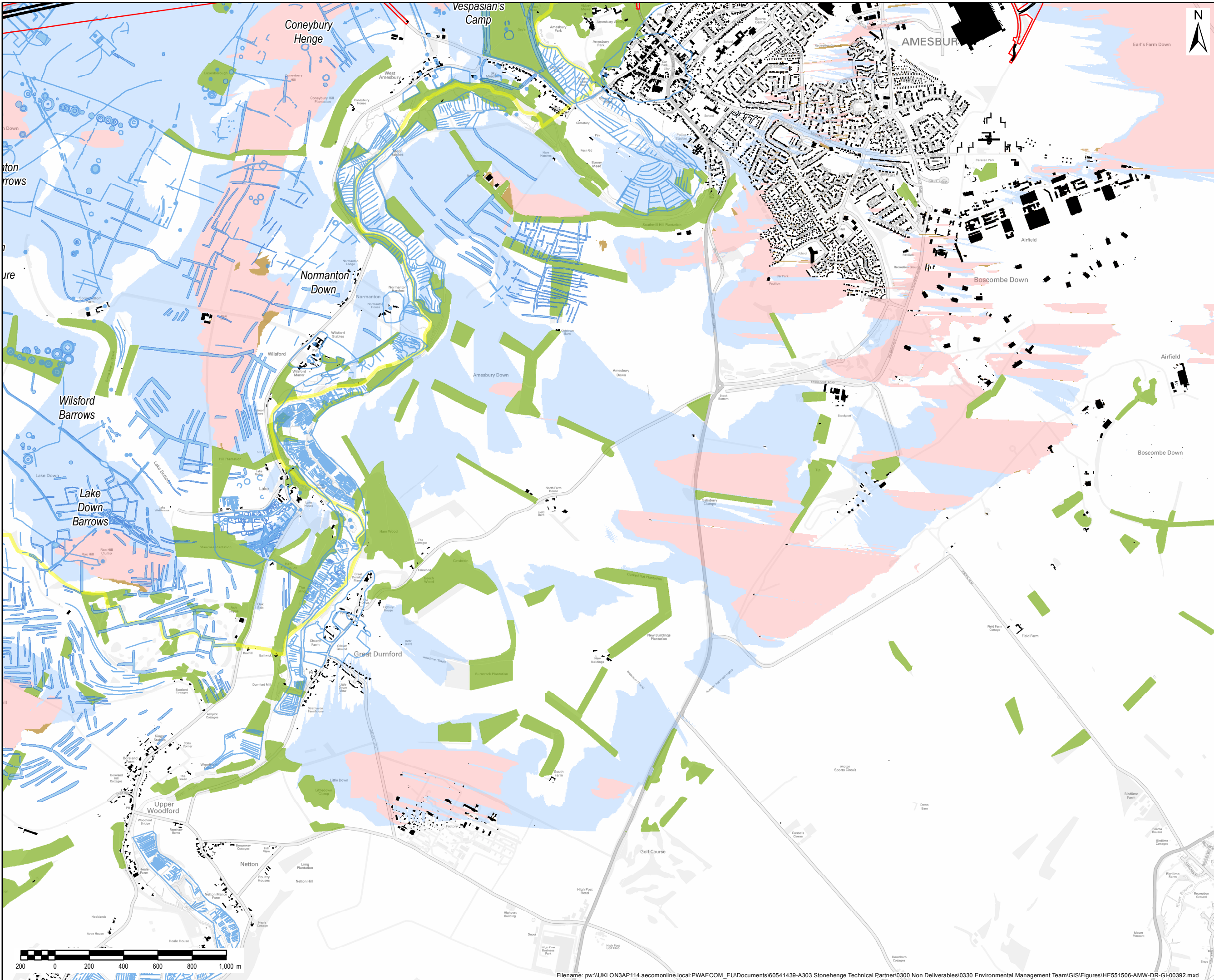

NOTES / LEGEND

Proposed route alignment

Proposed scheme boundary

Non Designated HER Monuments - Point

Non Designated HER Monuments - Line

Non Designated HER Monuments - Area

Existing Building (8m – OS MasterMap)

Existing Woodland (10m – National Forest Inventory)

Where traffic along the existing A303 is not theoretically visible, but traffic along the proposed A303 is theoretically visible

Where traffic along the existing A303 is theoretically visible, but traffic along the proposed A303 is not theoretically visible

Where traffic along the existing A303 is theoretically visible, and where traffic along the proposed A303 is also theoretically visible

World Heritage Site

Note:

Selected assets labelled with Wiltshire and Swindon Historic Environment Record (WSHER) number.

© Crown copyright and database rights 2017 Ordnance Survey 100030649. Crown Copyright, courtesy Forestry Commission (2017), licensed under the Open Government Licence. © Highways England copyright and/or database right 2017. All rights reserved. © Historic England 2018. Contains Ordnance Survey data © Crown copyright and database right 2018. The most publicly available up to date Historic England GIS Data can be obtained from <http://www.HistoricEngland.org.uk>.

Revision Details

By

Check

Date

Suffix

Purpose of issue

FINAL

Client

Highways England

Working on behalf of

highways

england

Project Title

A303 AMESBURY TO BERWICK DOWN

Drawing Title

FIGURE 8D - HIA
LOCATION OF NON-DESIGNATED HERITAGE ASSETS WITHIN AND ADJACENT TO THE STONEHENGE ELEMENT OF STONEHENGE, AVEBURY AND ASSOCIATED SITES WHS: ZTV OF THE PROPOSED SCHEME (SOUTHEAST)

Designed

LO

Drawn

TD

Checked

KD

Approved

LO

Date

03/10/18

Internal Project No.

60547200

Scale @ A3

1:20,000

Zone

SW

THIS DOCUMENT HAS BEEN PREPARED PURSUANT TO AND SUBJECT TO THE TERMS OF AECOM'S APPOINTMENT BY ITS CLIENT. AECOM ACCEPTS NO LIABILITY FOR ANY USE OF THIS DOCUMENT OTHER THAN BY ITS ORIGINAL CLIENT OR FOLLOWING AECOM'S EXPRESS AGREEMENT TO SUCH USE, AND ONLY FOR THE PURPOSES FOR WHICH IT WAS PREPARED AND PROVIDED.

Highways England
Temple Quay House
2 The Square, Temple Quay
Bristol
BS1 6HA

AmW

AECOM + mace + WSP

Drawing Number

Highways England PIN

Originator

Volume

Rev

HE551506

AMW

GEN

01

SCHEME WIDE

DR

GI

00392

Location

Type

Role

Number

Filename: pw:\UKLON3AP114.aecomonline.local\PWAECOM_EU\Documents\60541439-A303 Stonehenge Technical Partner\0300 Non Deliverables\0330 Environmental Management Team\GIS\Figures\HE551506-AMW-DR-GI-00392.mxd