

- NOTES / LEGEND
- Indicative centreline
 - Proposed scheme boundary
 - Environmental Statement addressed Asset Groups
 - HIA addressed Asset Groups
 - World Heritage Site
 - Existing Building (8m – OS MasterMap)
 - Existing Woodland (10m – National Forest Inventory)
 - Where traffic along the existing A303 is not theoretically visible, but traffic along the proposed A303 is theoretically visible
 - Where traffic along the existing A303 is theoretically visible, but traffic along the proposed A303 is not theoretically visible
 - Where traffic along the existing A303 is theoretically visible, and where traffic along the proposed A303 is also theoretically visible

© Crown copyright and database rights 2017 Ordnance Survey 100030649.
Historic Environment Record (HER) © Wiltshire Council October 2017. Data reproduced with permission from Wiltshire Council Archaeology Service
© Historic England 2017. Contains Ordnance Survey data © Crown copyright and database right 2017. The Historic England GIS Data contained in this material was obtained on 09-11-2017. The most publicly available up to date Historic England GIS Data can be obtained from HistoricEngland.org.uk

Revision Details	By	Check	Date	Suffix

Purpose of issue
FINAL

Client
Highways England
Working on behalf of

Project Title
A303 AMESBURY TO BERWICK DOWN

Drawing Title
HIA FIGURE 11
KEY MAP INDICATING THE LOCATION OF ASSET GROUPS IN RELATION TO THE ZONE OF THEORETICAL VISIBILITY OF THE SCHEME

Designed	Drawn	Checked	Approved	Date
LO	TD	KD	LO	05/09/18

Internal Project No.	Scale @ A3	Zone
60547200	1:75,000	SW

THIS DOCUMENT HAS BEEN PREPARED PURSUANT TO AND SUBJECT TO THE TERMS OF AECOM'S APPOINTMENT BY ITS CLIENT. AECOM ACCEPTS NO LIABILITY FOR ANY USE OF THIS DOCUMENT OTHER THAN BY ITS ORIGINAL CLIENT OR FOLLOWING AECOM'S EXPRESS AGREEMENT TO SUCH USE, AND ONLY FOR THE PURPOSES FOR WHICH IT WAS PREPARED AND PROVIDED.

Highways England
Temple Quay House
2 The Square, Temple Quay
Bristol
BS1 6HA

AECOM + mace + WSP

Drawing Number	Highways England PIN	Originator	Volume	Rev
HE551506	AMW	AMW	GEN	01
Scheme Wide	DR	GI	00349	
Location	Type	Role	Number	

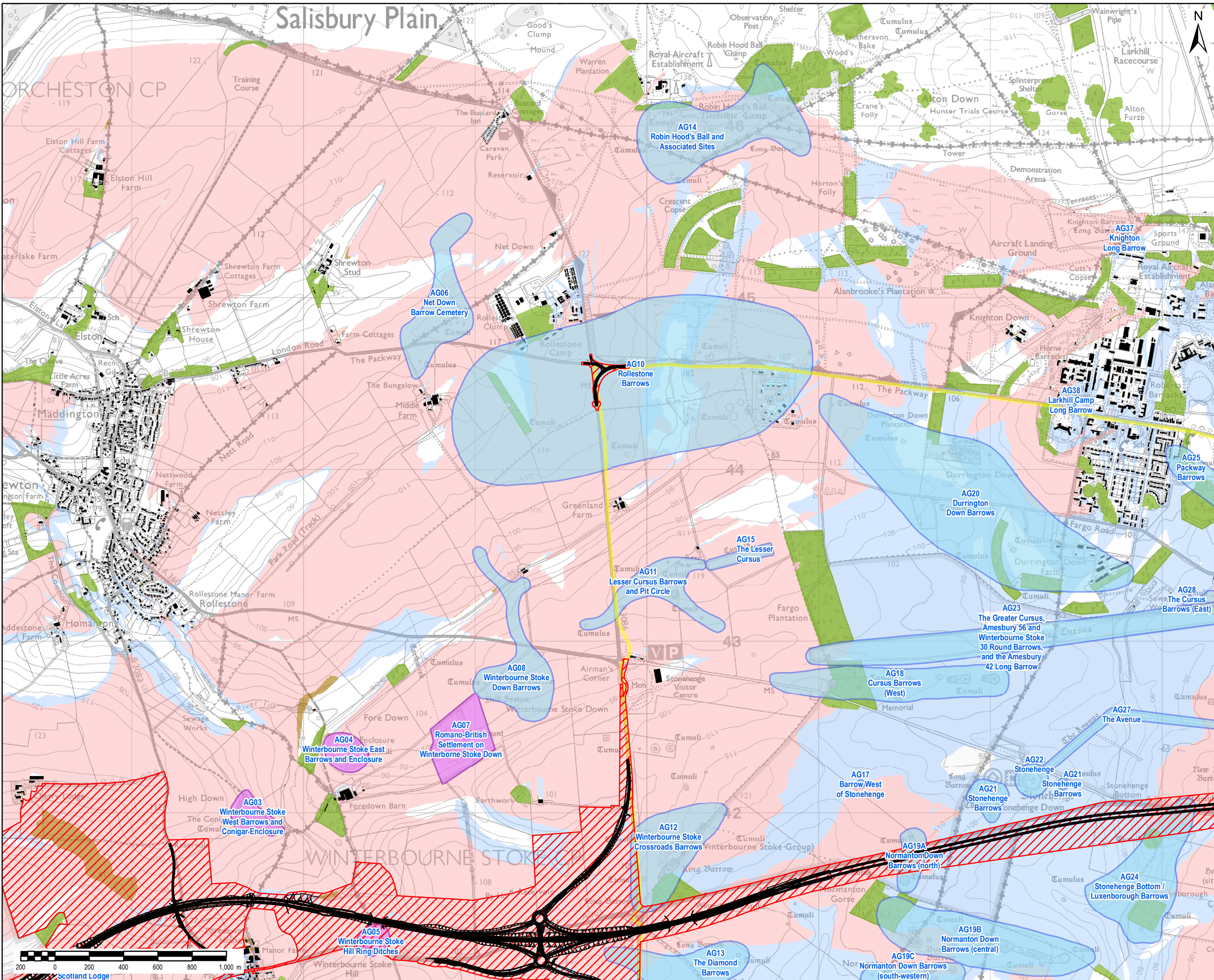

NOTES / LEGEND

- Proposed route alignment
- Proposed structure
- Proposed scheme boundary
- Existing Building (8m – OS MasterMap)
- Existing Woodland (10m – National Forest Inventory)
- Where traffic along the existing A303 is not theoretically visible, but traffic along the proposed A303 is theoretically visible
- Where traffic along the existing A303 is theoretically visible, but traffic along the proposed A303 is not theoretically visible
- Where traffic along the existing A303 is theoretically visible, and where traffic along the proposed A303 is also theoretically visible
- Asset Groups outside the WHS addressed in the Environmental Statement
- Asset Groups within or with a relationship to the WHS
- World Heritage Site

© Crown copyright and database rights 2017 Ordnance Survey 100030649.
Historic Environment Record (HER) © Wiltshire Council October 2017. Data reproduced with permission from Wiltshire Council Archaeology Service.
© Historic England 2017. Contains Ordnance Survey data © Crown copyright and database right 2017. The Historic England GIS Data contained in this material was obtained on 09-11-2017. The most publicly available up to date Historic England GIS Data can be obtained from HistoricEngland.org.uk

Revision Details	By	Check	Date	Suffix

Purpose of issue
FINAL

Client
Highways England

Working on behalf of

Project Title
A303 AMESBURY TO BERWICK DOWN

Drawing Title
HIA FIGURE 11A
LOCATION OF ASSET GROUPS (NORTHWEST) IN RELATION TO THE ZONE OF THEORETICAL VISIBILITY OF THE SCHEME

Designed	Drawn	Checked	Approved	Date
LO	TD	KD	LO	
				05/10/18

Internal Project No.
60541200

Scale @ A3	Zone
1:20,000	SW

THIS DOCUMENT HAS BEEN PREPARED PURSUANT TO AND SUBJECT TO THE TERMS OF AECOM'S APPOINTMENT BY ITS CLIENT. AECOM ACCEPTS NO LIABILITY FOR ANY USE OF THIS DOCUMENT OTHER THAN BY ITS ORIGINAL CLIENT OR FOLLOWING AECOM'S EXPRESS AGREEMENT TO SUCH USE, AND ONLY FOR THE PURPOSES FOR WHICH IT WAS PREPARED AND PROVIDED.

Highways England
Temple Quay House
2 The Square, Temple Quay
Bristol
BS1 6HA

AECOM + mace + WSP

Drawing Number	Highways England PIN	Originator	Volume	Rev
HE551506	AMW	AMW	GEN	01

SCHEME WIDE	DR	GI	00349
Location	Type	Role	Number

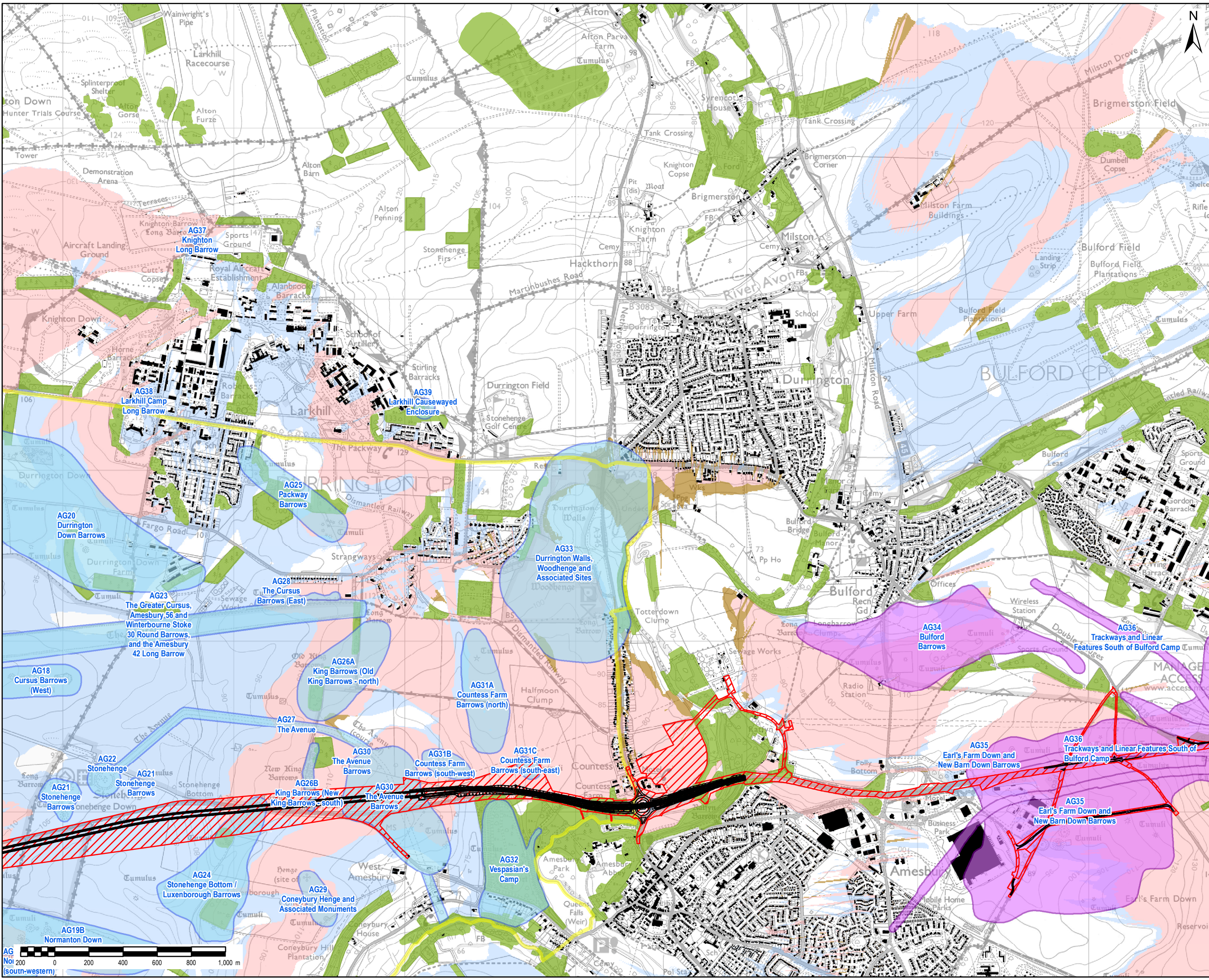

NOTES / LEGEND

- Proposed route alignment
- Proposed structure
- Proposed scheme boundary
- Existing Building (8m – OS MasterMap)
- Existing Woodland (10m – National Forest Inventory)
- Where traffic along the existing A303 is not theoretically visible, but traffic along the proposed A303 is theoretically visible
- Where traffic along the existing A303 is theoretically visible, but traffic along the proposed A303 is not theoretically visible
- Where traffic along the existing A303 is theoretically visible, and where traffic along the proposed A303 is also theoretically visible
- Asset Groups outside the WHS addressed in the Environmental Statement
- Asset Groups within or with a relationship to the WHS
- World Heritage Site

© Crown copyright and database rights 2017 Ordnance Survey 100030649.
Historic Environment Record (HER) © Wiltshire Council October 2017. Data reproduced with permission from Wiltshire Council Archaeology Service
© Historic England 2017. Contains Ordnance Survey data © Crown copyright and database right 2017. The Historic England GIS Data contained in this material was obtained on 09-11-2017. The most publicly available up to date Historic England GIS Data can be obtained from HistoricEngland.org.uk

Revision Details	By	Check	Date	Suffix

Purpose of issue

FINAL

Client

Highways England

Working on behalf of

Project Title

A303 AMESBURY TO BERWICK DOWN

Drawing Title

HIA FIGURE 11B
LOCATION OF ASSET GROUPS (NORTHEAST) IN RELATION TO THE ZONE OF THEORETICAL VISIBILITY OF THE SCHEME

Designed	Drawn	Checked	Approved	Date
LO	TD	KD	LO	
				05/10/18

Internal Project No.

60541200

Scale @ A3

1:20,000

Zone

SW

THIS DOCUMENT HAS BEEN PREPARED PURSUANT TO AND SUBJECT TO THE TERMS OF AECOM'S APPOINTMENT BY ITS CLIENT. AECOM ACCEPTS NO LIABILITY FOR ANY USE OF THIS DOCUMENT OTHER THAN BY ITS ORIGINAL CLIENT OR FOLLOWING AECOM'S EXPRESS AGREEMENT TO SUCH USE, AND ONLY FOR THE PURPOSES FOR WHICH IT WAS PREPARED AND PROVIDED.

Highways England
Temple Quay House
2 The Square, Temple Quay
Bristol
BS1 6HA

AECOM + mace + WSP

Drawing Number	Highways England PIN	Originator	Volume	Rev
HE551506	AMW	AMW	GEN	01

SCHEME WIDE	DR	GI	00349
Location	Type	Role	Number

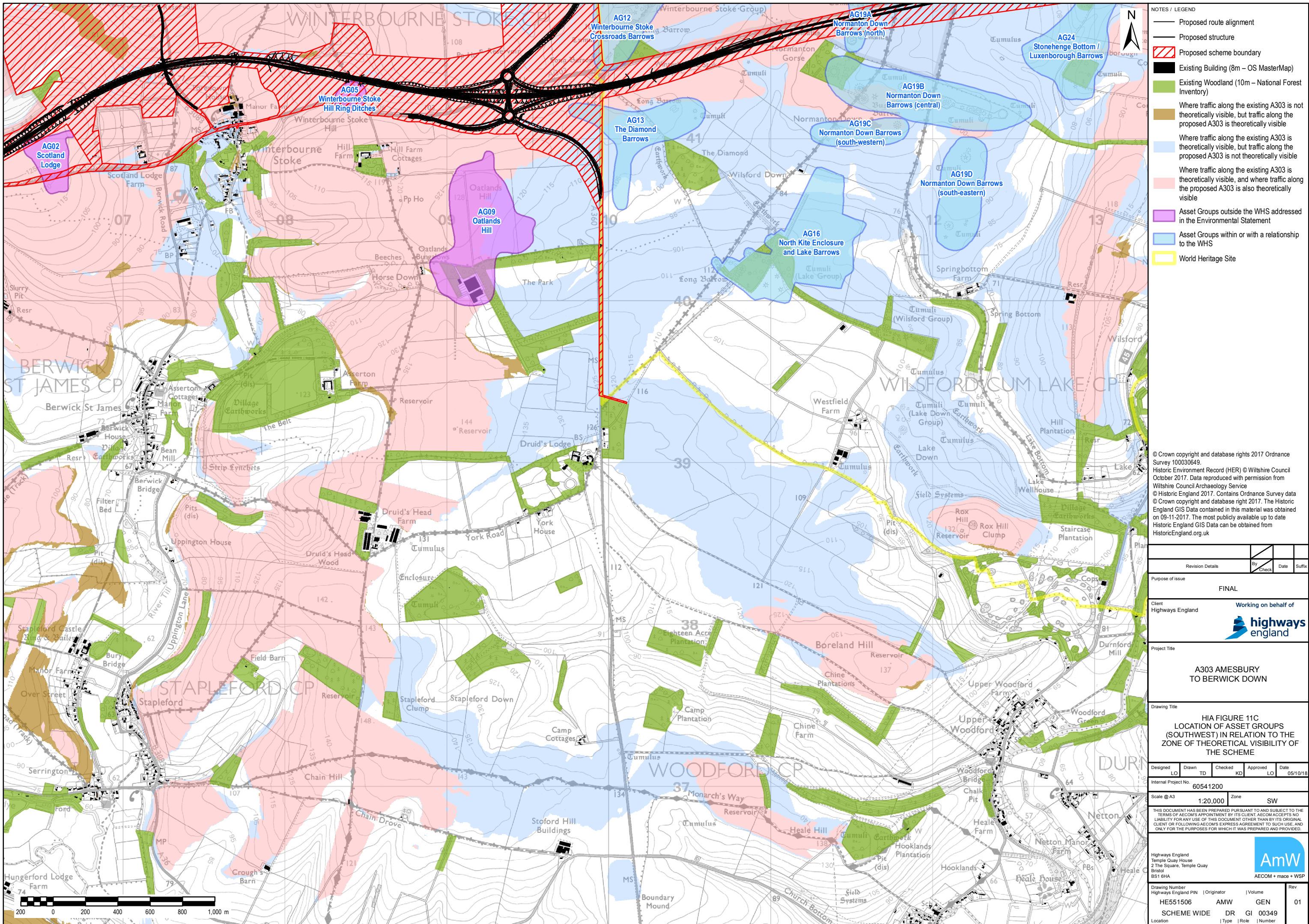

NOTES / LEGEND

- Proposed route alignment
- Proposed structure
- Proposed scheme boundary
- Existing Building (8m – OS MasterMap)
- Existing Woodland (10m – National Forest Inventory)
- Where traffic along the existing A303 is not theoretically visible, but traffic along the proposed A303 is theoretically visible
- Where traffic along the existing A303 is theoretically visible, but traffic along the proposed A303 is not theoretically visible
- Where traffic along the existing A303 is theoretically visible, and where traffic along the proposed A303 is also theoretically visible
- Asset Groups outside the WHS addressed in the Environmental Statement
- Asset Groups within or with a relationship to the WHS
- World Heritage Site

© Crown copyright and database rights 2017 Ordnance Survey 100030649.
Historic Environment Record (HER) © Wiltshire Council October 2017. Data reproduced with permission from Wiltshire Council Archaeology Service.
© Historic England 2017. Contains Ordnance Survey data © Crown copyright and database right 2017. The Historic England GIS Data contained in this material was obtained on 09-11-2017. The most publicly available up to date Historic England GIS Data can be obtained from HistoricEngland.org.uk

Revision Details	By	Check	Date	Suffix

Purpose of issue
FINAL

Client
Highways England

Working on behalf of

Project Title
A303 AMESBURY TO BERWICK DOWN

Drawing Title
HIA FIGURE 11C
LOCATION OF ASSET GROUPS (SOUTHWEST) IN RELATION TO THE ZONE OF THEORETICAL VISIBILITY OF THE SCHEME

Designed	Drawn	Checked	Approved	Date
LO	TD	KD	LO	
				05/10/18

Internal Project No.
60541200

Scale @ A3
1:20,000

Zone
SW

THIS DOCUMENT HAS BEEN PREPARED PURSUANT TO AND SUBJECT TO THE TERMS OF AECOM'S APPOINTMENT BY ITS CLIENT. AECOM ACCEPTS NO LIABILITY FOR ANY USE OF THIS DOCUMENT OTHER THAN BY ITS ORIGINAL CLIENT OR FOLLOWING AECOM'S EXPRESS AGREEMENT TO SUCH USE, AND ONLY FOR THE PURPOSES FOR WHICH IT WAS PREPARED AND PROVIDED.

Highways England
Temple Quay House
2 The Square, Temple Quay
Bristol
BS1 6HA

AECOM + mace + WSP

Drawing Number	Highways England PIN	Originator	Volume	Rev
HE551506	AMW	AMW	GEN	01

SCHEME WIDE	DR	GI	00349
Location	Type	Role	Number

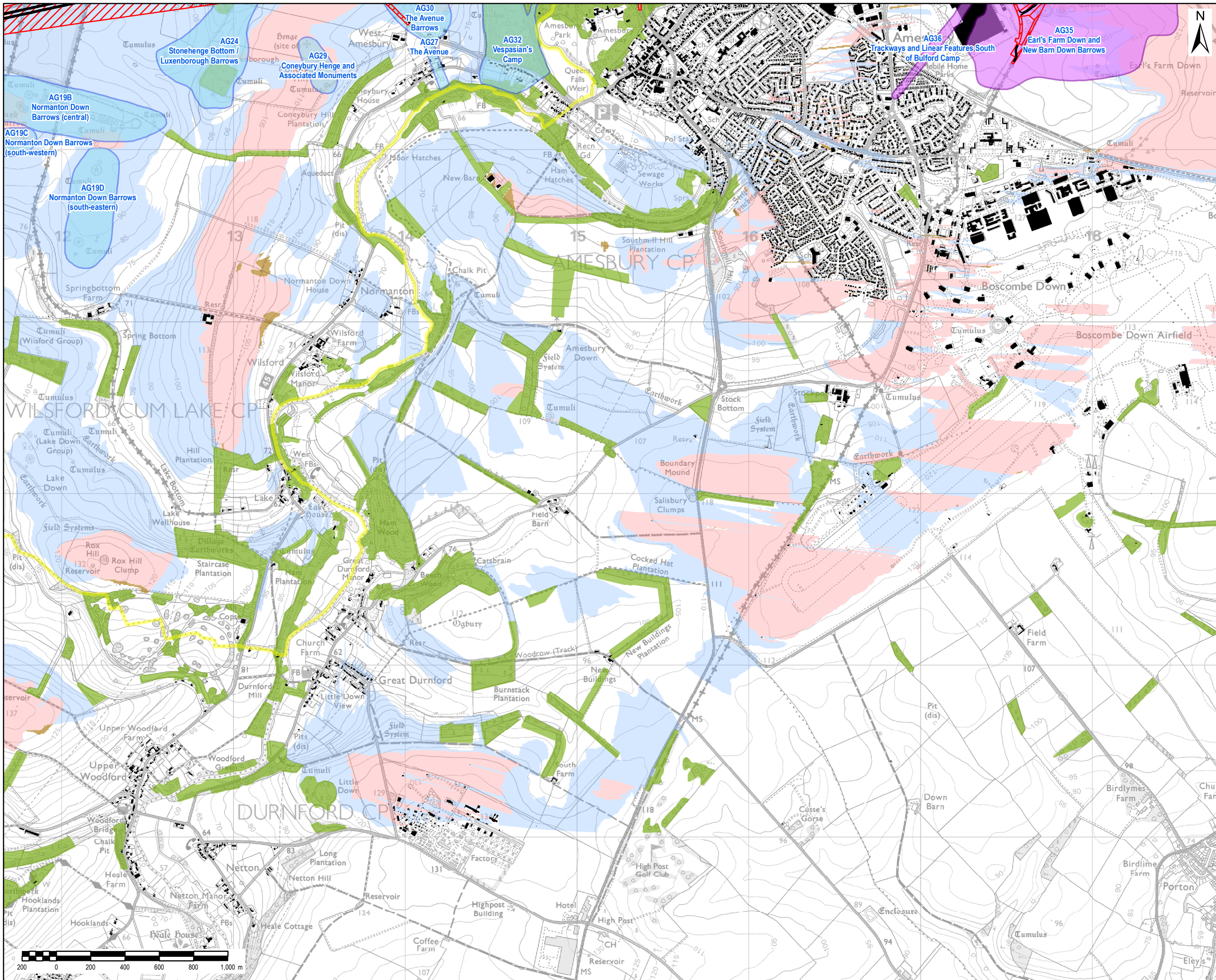

NOTES / LEGEND

Proposed route alignment

Proposed scheme boundary

Existing Building (8m – OS MasterMap)

Existing Woodland (10m – National Forest Inventory)

Where traffic along the existing A303 is not theoretically visible, but traffic along the proposed A303 is theoretically visible

Where traffic along the existing A303 is theoretically visible, but traffic along the proposed A303 is not theoretically visible

Where traffic along the existing A303 is theoretically visible, and where traffic along the proposed A303 is also theoretically visible

Asset Groups outside the WHS addressed in the Environmental Statement

Asset Groups within or with a relationship to the WHS

World Heritage Site

© Crown copyright and database rights 2017 Ordnance Survey 100030649.
Historic Environment Record (HER) © Wiltshire Council October 2017. Data reproduced with permission from Wiltshire Council Archaeology Service
© Historic England 2017. Contains Ordnance Survey data © Crown copyright and database right 2017. The Historic England GIS Data contained in this material was obtained on 09-11-2017. The most publicly available up to date Historic England GIS Data can be obtained from HistoricEngland.org.uk

Revision Details		By	Check	Date	Suffix

Purpose of issue
FINAL

Client
Highways England

Working on behalf of

Project Title
A303 AMESBURY TO BERWICK DOWN

Drawing Title
HIA FIGURE 11D
LOCATION OF ASSET GROUPS (SOUTHEAST) IN RELATION TO THE ZONE OF THEORETICAL VISIBILITY OF THE SCHEME

Designed	Drawn	Checked	Approved	Date
LO	TD	KD	LO	05/10/18

Internal Project No.
60541200

Scale @ A3	Zone
1:20,000	SW

THIS DOCUMENT HAS BEEN PREPARED PURSUANT TO AND SUBJECT TO THE TERMS OF AECOM'S APPOINTMENT BY ITS CLIENT. AECOM ACCEPTS NO LIABILITY FOR ANY USE OF THIS DOCUMENT OTHER THAN BY ITS ORIGINAL CLIENT OR FOLLOWING AECOM'S EXPRESS AGREEMENT TO SUCH USE, AND ONLY FOR THE PURPOSES FOR WHICH IT WAS PREPARED AND PROVIDED.

Highways England
Temple Quay House
2 The Square, Temple Quay
Bristol
BS1 6HA

AECOM + mace + WSP

Drawing Number	Originator	Volume	Rev
HE551506	AMW	GEN	01
SCHEME WIDE		DR	GI 00349
Location	Type	Role	Number

Filename: pw:\UKLON3AP114.aecomonline.local\PWAECOM_EU\Documents\60541439-A303 Stonehenge Technical Partner\0300 Non Deliverables\0330 Environmental Management Team\GIS\Figures\HE551506-AMW-DR-GI-00387.mxd

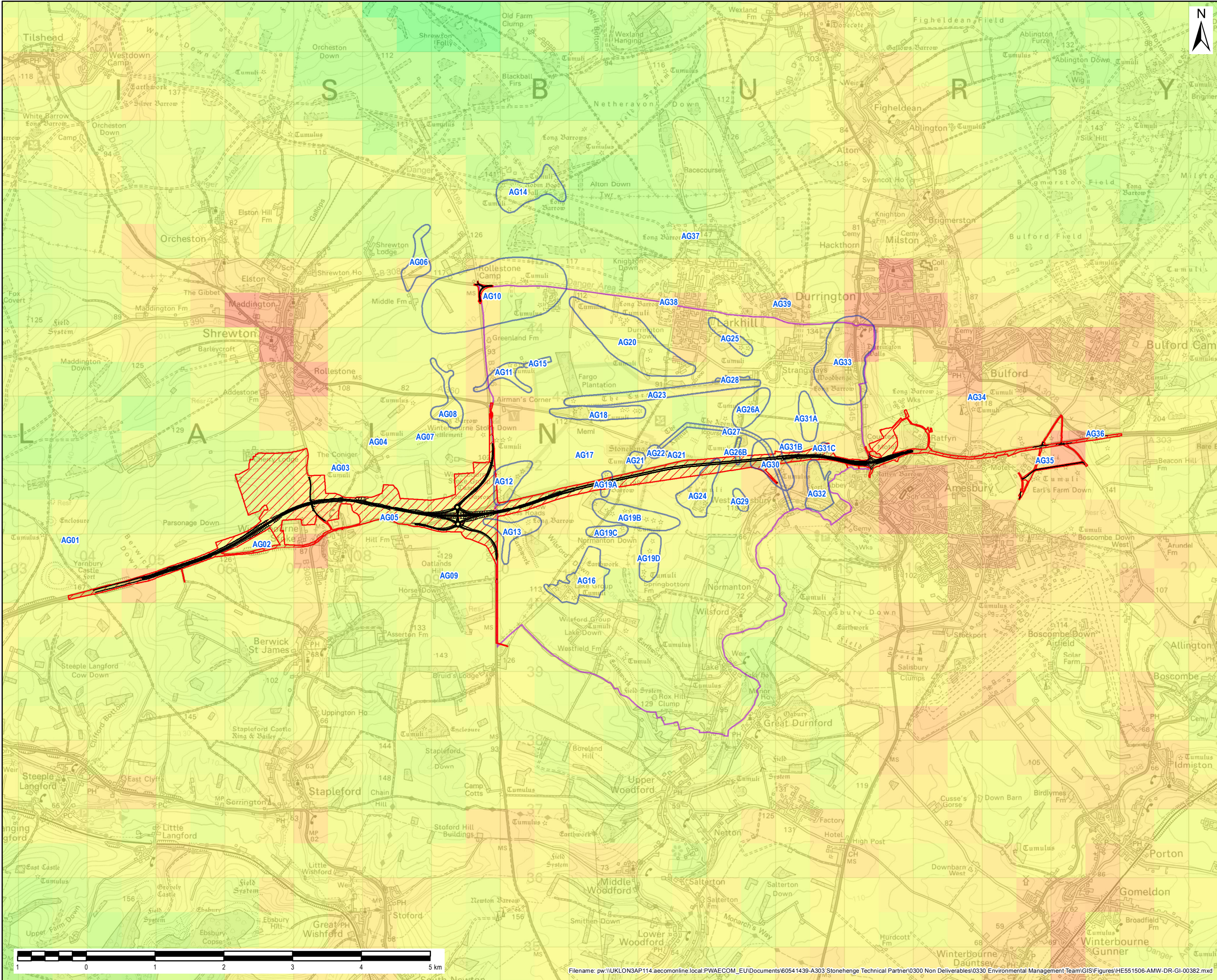

N

Proposed route alignment

Proposed Scheme Boundary

HIA Asset Groups

World Heritage Site

Composite weighted scoring - Tranquillity

Most Tranquil

Least Tranquil

© Crown copyright and database rights 2018 Ordnance Survey 100030649.

National Tranquillity Mapping Data developed for CPRE and Natural England by Northumbria University.

OS Licence Number: 100018881.

Revision Details

By

Check

Date

Suffix

Purpose of issue

FINAL

Client

Highways England

Working on behalf of

highways

england

Project Title

A303 AMESBURY TO BERWICK DOWN

Drawing Title

HIA FIGURE 12
ASSET GROUPS IN RELATION TO
TRANQUILLITY (EXISTING)

Designed

LO

Drawn

TD

Checked

KD

Approved

LO

Date

03/10/18

Internal Project No.

60547200

Scale @ A3

1:50,000

Zone

SW

THIS DOCUMENT HAS BEEN PREPARED PURSUANT TO AND SUBJECT TO THE TERMS OF AECOM'S APPOINTMENT BY ITS CLIENT. AECOM ACCEPTS NO LIABILITY FOR ANY USE OF THIS DOCUMENT OTHER THAN BY ITS ORIGINAL CLIENT OR FOLLOWING AECOM'S EXPRESS AGREEMENT TO SUCH USE, AND ONLY FOR THE PURPOSES FOR WHICH IT WAS PREPARED AND PROVIDED.

Highways England

Temple Quay House

2 The Square, Temple Quay

Bristol

BS1 6HA

AmW

AECOM + mace + WSP

Drawing Number

HE551506

Highways England PIN

AMW

Volume

GEN

Rev

01

SCHEME WIDE

DR

GI

00382

Location

Type

Role

Number

Filename: pw:\UK\ON3AP114.aecomonline.local\PWAECOM_EU\Documents\60541439-A303 Stonehenge Technical Partner\0300 Non Deliverables\0330 Environmental Management Team\GIS\Figures\HE551506-AMW-DR-GI-00382.mxd

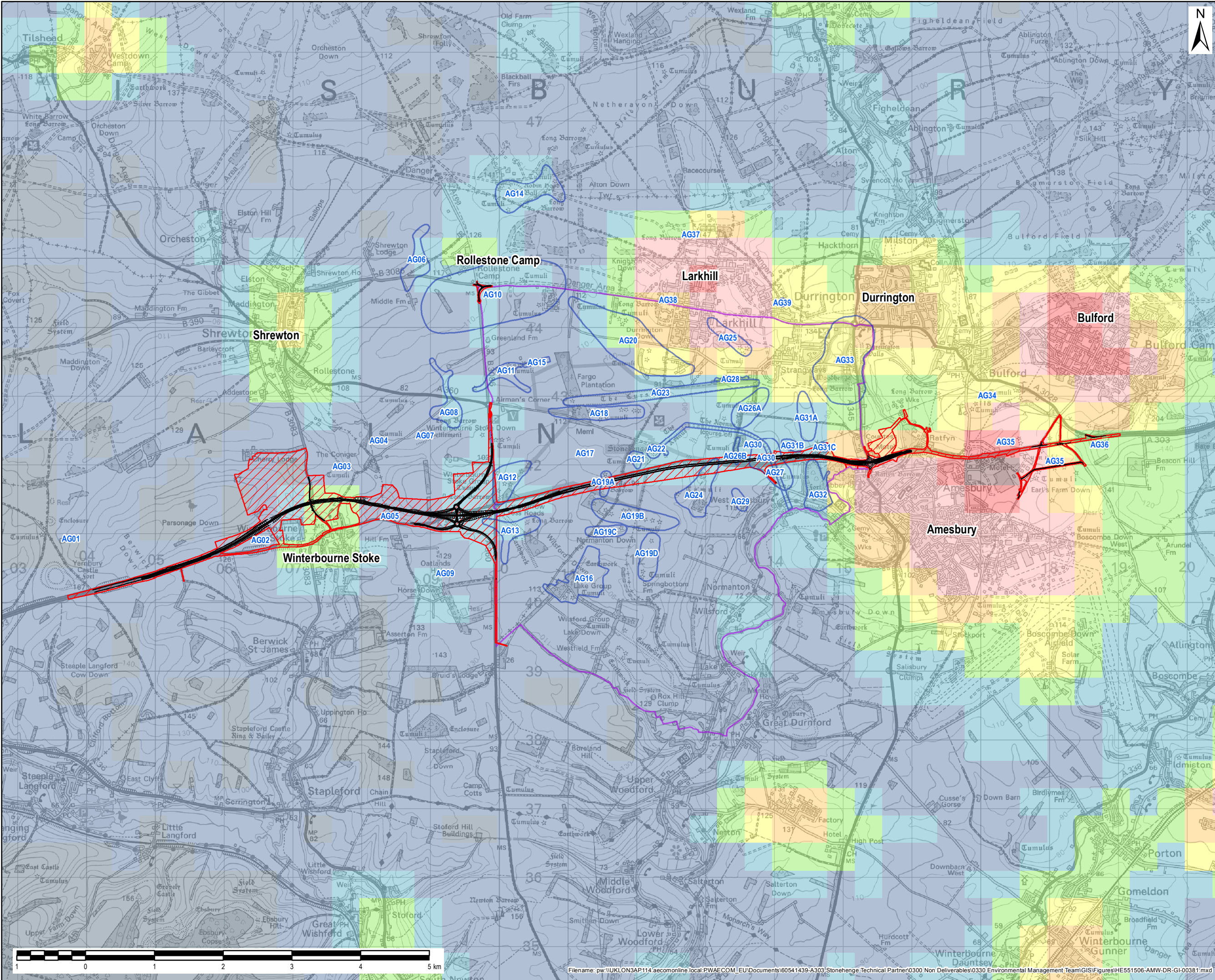

NOTES / LEGEND

Proposed route alignment

Proposed scheme boundary

HIA Asset Groups

World Heritage Site

Night Lights (Existing Sources of Light)

(NanoWatts / cm² / sr)

>32 (high)

16 - 32

8 - 16

4 - 8

2 - 4

1 - 2

0.5 - 1

0.25 - 0.5

< 0.25 (low)

© Crown copyright and database rights 2018 Ordnance Survey 100030649.
Earth Observation Group, NOAA National Geophysical Data Center. Data processed by LUC on behalf of CPRE.

Revision Details	By	Check	Date	Suffix					
Purpose of issue	FINAL								
Client	Highways England								
Client	Working on behalf of								
Client	highways england								
Project Title	A303 AMESBURY TO BERWICK DOWN								
Drawing Title	HIA FIGURE 13 ASSET GROUPS IN RELATION TO DARK SKIES (EXISTING)								
Designed	LO	Drawn	TD	Checked	KD	Approved	LO	Date	03/10/18
Internal Project No.	60547200								
Scale @ A3	1:50,000		Zone		SW				
THIS DOCUMENT HAS BEEN PREPARED PURSUANT TO AND SUBJECT TO THE TERMS OF AECOM'S APPOINTMENT BY ITS CLIENT. AECOM ACCEPTS NO LIABILITY FOR ANY USE OF THIS DOCUMENT OTHER THAN BY ITS ORIGINAL CLIENT OR FOLLOWING AECOM'S EXPRESS AGREEMENT TO SUCH USE, AND ONLY FOR THE PURPOSES FOR WHICH IT WAS PREPARED AND PROVIDED.									
Highways England Temple Quay House 2 The Square, Temple Quay Bristol BS1 6HA									
AmW AECOM + mace + WSP									
Drawing Number	HE551506	Originator	AMW	Volume	GEN	Rev	01		
Scheme Wide	DR	GI	00381	Location					
Type Role Number									

Filename: p:\UK\LON3AP114\aecomonline.local\PWAECOM_EU\Documents\60541439-A303 Stonehenge Technical Partner\0300 Non Deliverables\0330 Environmental Management Team\GIS\Figures\HE551506-AMW-DR-GI-00381.mxd