

**M42 Junction 6 Improvement  
Scheme Number TR010027  
Volume 2  
2.3 Work Plans**

Regulation 5(2)(j)

Planning Act 2008

Infrastructure Planning (Applications: Prescribed  
Forms and Procedure) Regulations 2009

January 2019

## Infrastructure Planning

### Planning Act 2008

#### **The Infrastructure Planning (Applications: Prescribed Forms and Procedure) Regulations 2009**

### M42 Junction 6 Improvement Development Consent Order 202[ ]

---

#### **Work Plans**

---

<b>Regulation Number</b>	Regulation 5(2)(j)
<b>Planning Inspectorate Scheme Reference</b>	TR010027
<b>Application Document Reference</b>	2.3
<b>Author</b>	M42 Junction 6 Improvement Project Team and Highways England

<b>Version</b>	<b>Date</b>	<b>Status of Version</b>
1	January 2019	DCO Application

## Schedule of Plans included in this Application Document

Drawing Number	Drawing Title	Revision
HE551485-ACM-GEN- ZZ_SW_DCO_ZZ-DR-DC-2300	Work Plans Regulation 5(2)(j) Key Plan	C01
HE551485-ACM-GEN- ZZ_SW_DCO_ZZ-DR-DC-2301	Work Plans Regulation 5(2)(j) Sheet 1 of 7	C01
HE551485-ACM-GEN- ZZ_SW_DCO_ZZ-DR-DC-2302	Work Plans Regulation 5(2)(j) Sheet 2 of 7	C01
HE551485-ACM-GEN- ZZ_SW_DCO_ZZ-DR-DC-2303	Work Plans Regulation 5(2)(j) Sheet 3 of 7	C01
HE551485-ACM-GEN- ZZ_SW_DCO_ZZ-DR-DC-2304	Work Plans Regulation 5(2)(j) Sheet 4 of 7	C01
HE551485-ACM-GEN- ZZ_SW_DCO_ZZ-DR-DC-2305	Work Plans Regulation 5(2)(j) Sheet 5 of 7	C01
HE551485-ACM-GEN- ZZ_SW_DCO_ZZ-DR-DC-2306	Work Plans Regulation 5(2)(j) Sheet 6 of 7	C01
HE551485-ACM-GEN- ZZ_SW_DCO_ZZ-DR-DC-2307	Work Plans Regulation 5(2)(j) Sheet 7 of 7	C01



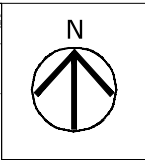

- LEGEND**
-  LIMITS OF LAND TO BE ACQUIRED OR USED PERMANENTLY OR TEMPORARILY (THE ORDER LIMITS)
-  LAND NOT INCLUDED WITHIN THE ORDER LIMITS
-  LOCAL AUTHORITY BOUNDARY

First Issue		WC		17/12/18		C01	
Revision Details		By		Date		Suffix	
		Check					
Purpose of Issue							
DCO APPLICATION							
Client Highways England Floor 5 Two Colmore Square 38 Colmore Circuit B4 6BN							
 highways england							
Development Consent Order Number							
TR010027							
Project Title							
M42 Junction 6 IMPROVEMENT							
Drawing Title							
WORKS PLANS REVISION 5(2)(j) KEY PLAN							
Designed CW		Drawn WC		Checked JCH		Approved IJB	
Date 14/12/18							
Internal Project No. 60543032				Suitability D7			
Scale @ A1 NTS				Zone Scheme Wide General			
THIS DOCUMENT HAS BEEN PREPARED PURSUANT TO AND SUBJECT TO THE TERMS OF AECOM'S APPPOINTMENT BY ITS CLIENT. AECOM ACCEPTS NO LIABILITY FOR ANY USE OF THIS DOCUMENT OTHER THAN BY ITS ORIGINAL CLIENT OR FOLLOWING AECOM'S EXPRESS AGREEMENT TO SUCH USE, AND ONLY FOR THE PURPOSES FOR WHICH IT WAS PREPARED AND PROVIDED.							
Drawing Number HE551485		Originator -ACM		Volume -GEN-		Rev	
ZZ_SW_DCO_ZZ		-DR-DC-2300				C01	
Location		I Type		I Role		I Number	



This map is based upon Ordnance Survey material with the permission of Ordnance Survey on behalf of the Controller of Her Majesty's Stationery Office © Crown copyright. Unauthorised reproduction infringes Crown copyright and may lead to prosecution or civil proceedings. Highways England 100030649 2018

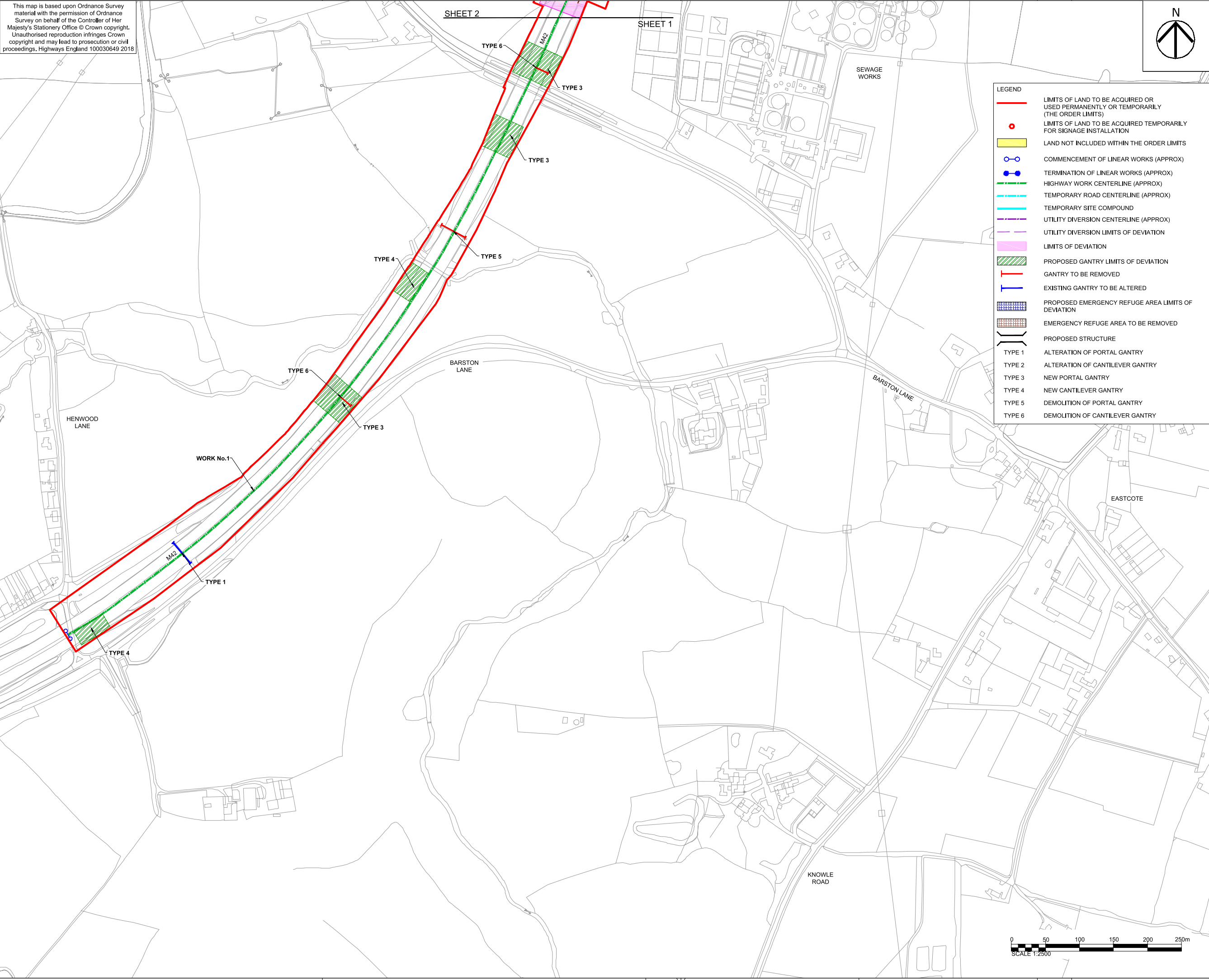

- NOTES
1. ALL DIMENSIONS IN METRES UNLESS STATED OTHERWISE.
  2. DO NOT SCALE FROM THIS DRAWING, USE ONLY PRINTED DIMENSIONS.
  3. THE PROPOSED WORKS SHOWN ARE ILLUSTRATIVE ONLY AND WILL BE SUBJECT TO CHANGE AS PART OF DETAILED DESIGN DEVELOPMENT. ANY CHANGES WILL BE LIMITED TO BEING WITHIN THE ORDER LIMITS AND ANY OTHER CONSTRAINTS INCLUDED IN THE DEVELOPMENT CONSENT ORDER.
  4. WORKS ARE DESCRIBED IN SCHEDULE 1 (AUTHORISED DEVELOPMENT) OF THE DEVELOPMENT CONSENT ORDER [TR010027/APP/3.1].
  5. THESE WORK PLANS SHOULD BE READ IN CONJUNCTION WITH ALL OTHER PLANS AND DOCUMENTATION, IN PARTICULAR THE LAND PLANS [TR010027/APP/2.2] AND THE ENGINEERING DRAWINGS AND SECTIONS [TR010027/APP/2.8].

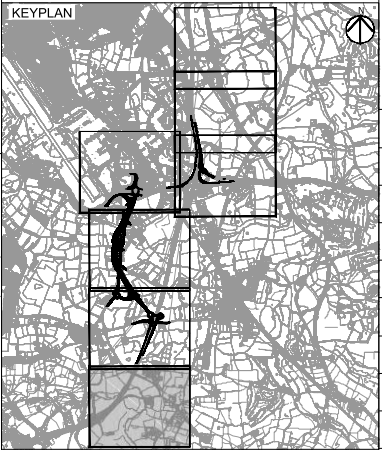

First Issue	WC	JLB	17/12/18	C01
Revision Details	By	Check	Date	Suffix
Purpose of Issue				
DCO APPLICATION				
Client Highways England Floor 5 Two Colmore Square 38 Colmore Circus B4 6BN				
Development Consent Order Number TR010027				
Project Title M42 JUNCTION 6 IMPROVEMENT				
Drawing Title WORKS PLANS REGULATION 5(2)(j) SHEET 1 OF 7				
Designed CW	Drawn WC	Checked JCH	Approved JLB	Date 14/12/18
Internal Project No. 60543032			Suitability D7	
Scale @ A1 1:2500			Zone Scheme Wide General	
THIS DOCUMENT HAS BEEN PREPARED PURSUANT TO AND SUBJECT TO THE TERMS OF AECOM'S APPOINTMENT BY ITS CLIENT. AECOM ACCEPTS NO LIABILITY FOR ANY USE OF THIS DOCUMENT OTHER THAN BY ITS ORIGINAL CLIENT OR FOLLOWING AECOM'S EXPRESS AGREEMENT TO SUCH USE, AND ONLY FOR THE PURPOSES FOR WHICH IT WAS PREPARED AND PROVIDED.				
Drawing Number HE551485 -ACM		Originator -GEN-		Rev C01
ZZ_SW_DCO_ZZ		-DR-DC-2301		
Location		Type		Role

Plot Date: 17 December 2018 17:45:11  
File Name: C:\P\WORKING\DCO\DCO\CLARE WARD\00310027\M42\HE551485-ACM-GEN-ZZ\_SW\_DCO\_ZZ-DR-DC-2301



This map is based upon Ordnance Survey material with the permission of Ordnance Survey on behalf of the Controller of Her Majesty's Stationery Office © Crown copyright. Unauthorised reproduction infringes Crown copyright and may lead to prosecution or civil proceedings. Highways England 100030649 2018

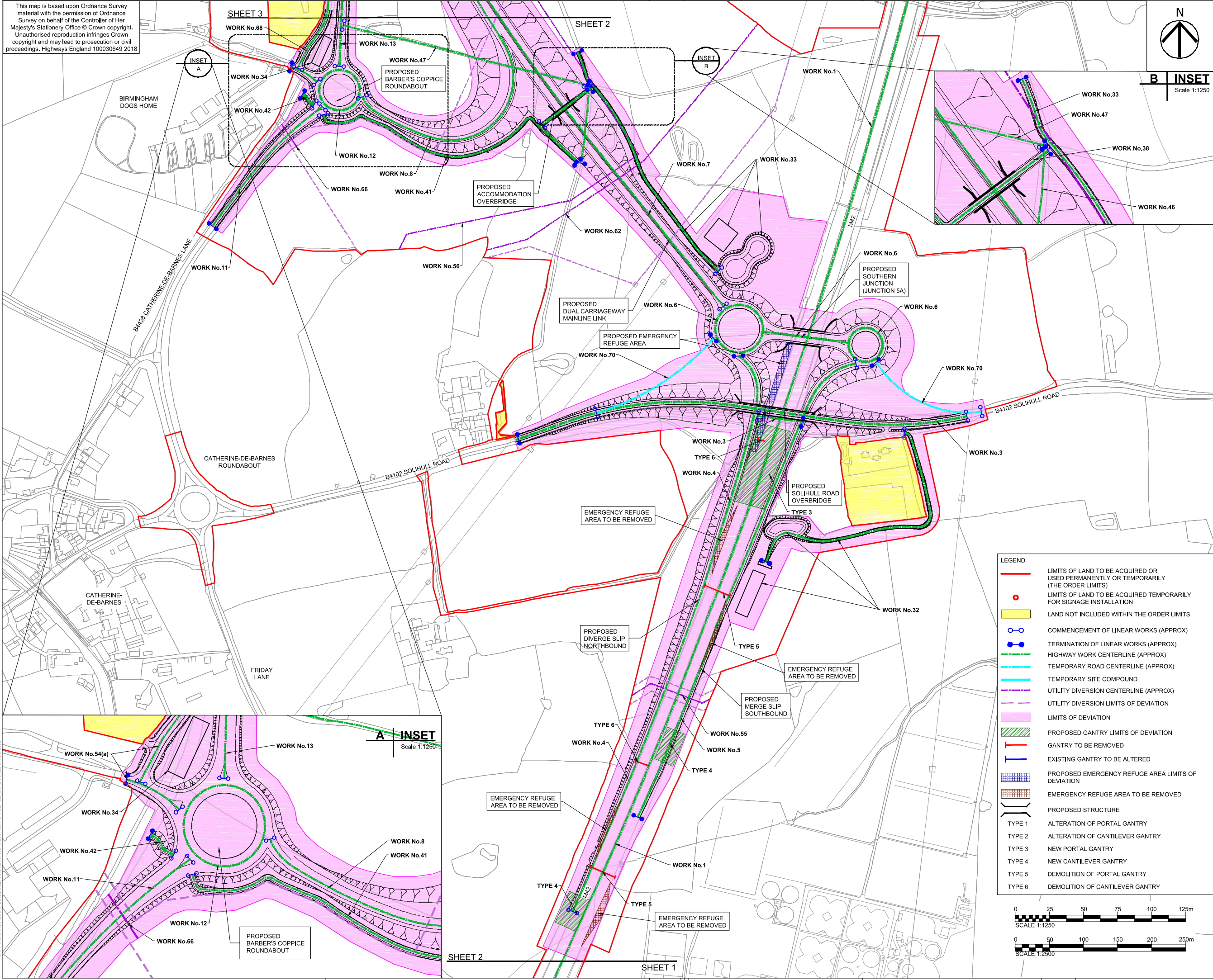

- NOTES
1. ALL DIMENSIONS IN METRES UNLESS STATED OTHERWISE.
  2. DO NOT SCALE FROM THIS DRAWING. USE ONLY PRINTED DIMENSIONS.
  3. THE PROPOSED WORKS SHOWN ARE ILLUSTRATIVE ONLY AND WILL BE SUBJECT TO CHANGE AS PART OF DETAILED DESIGN DEVELOPMENT. ANY CHANGES WILL BE LIMITED TO BEING WITHIN THE ORDER LIMITS AND ANY OTHER CONSTRAINTS INCLUDED IN THE DEVELOPMENT CONSENT ORDER.
  4. WORKS ARE DESCRIBED IN SCHEDULE 1 (AUTHORISED DEVELOPMENT) OF THE DEVELOPMENT CONSENT ORDER [TR010027/APP/3.1].
  5. THESE WORK PLANS SHOULD BE READ IN CONJUNCTION WITH ALL OTHER PLANS AND DOCUMENTATION, IN PARTICULAR THE LAND PLANS [TR010027/APP/2.2] AND THE ENGINEERING DRAWINGS AND SECTIONS [TR010027/APP/2.8].

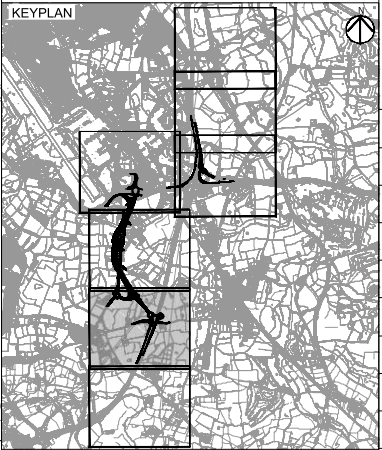

First Issue	WC	17/12/18	C01
Revision Details	By		Suffix
	Check	Date	
Purpose of issue			
DCO APPLICATION			
Client Highways England Floor 5 Two Colmore Square 38 Colmore Circus B4 6BN			
Development Consent Order Number			
TR010027			
Project Title			
M42 JUNCTION 6 IMPROVEMENT			
Drawing Title			
WORKS PLANS REGULATION 5(2)(j) SHEET 2 OF 7			
Designed CW	Drawn WC	Checked JCH	Approved LJB
Internal Project No. 60543032		Suitability D7	Date 14/12/18
Scale @ A1 1:2500		Zone Scheme Wide General	
THIS DOCUMENT HAS BEEN PREPARED PURSUANT TO AND SUBJECT TO THE TERMS OF AECOM'S APPOINTMENT BY ITS CLIENT. AECOM ACCEPTS NO LIABILITY FOR ANY USE OF THIS DOCUMENT OTHER THAN BY ITS ORIGINAL CLIENT OR FOLLOWING AECOM'S EXPRESS AGREEMENT TO SUCH USE, AND ONLY FOR THE PURPOSES FOR WHICH IT WAS PREPARED AND PROVIDED.			
Drawing Number Highways England PIN HE551485 -ACM	Originator -GEN-	Volume ZZ_SW_DCO_ZZ -DR-DC-2302	Rev C01



Plot Date : 17 December 2018 17:47:29  
File Name C:\P\WORKING\AFCOM\_EUCLARE.WARD1\D0376827\HE551485-ACIM-GEN-ZZ\_SW\_DCO\_ZZ-DR-DC-2303

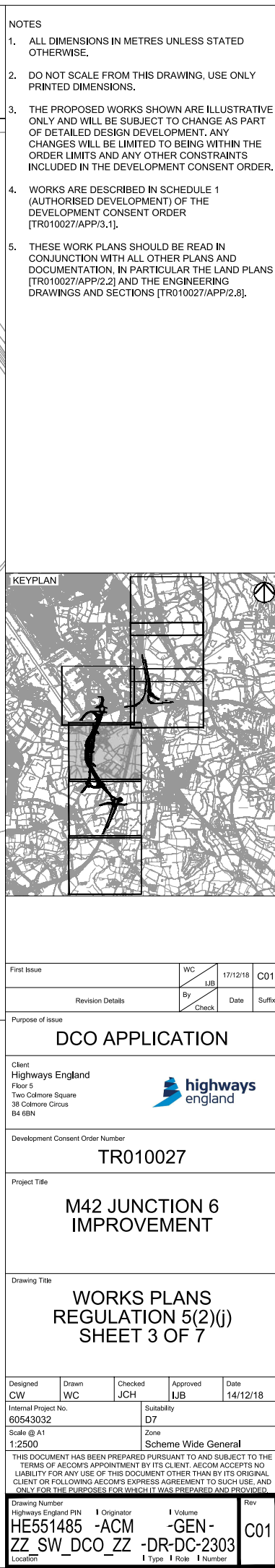

**KEYPLAN**

The map shows the city of Berlin with a grid of streets. A black rectangle highlights the study area, which is located in the central part of the city. A scale bar indicates distances in kilometers (0, 1, 2, 3, 4, 5, 6, 7, 8, 9, 10). A north arrow is located in the top right corner.

Drawing Number			Rev	
Highways England PIN	Originator	Volume		
HE551485	-ACM	-GEN-	C01	
ZZ_SW_DCO_ZZ	-DR-DC-2303			
Location	Type	Role	Number	



This map is based upon Ordnance Survey material with the permission of Ordnance Survey on behalf of the Controller of Her Majesty's Stationery Office © Crown copyright. Unauthorised reproduction infringes Crown copyright and may lead to prosecution or civil proceedings. Highways England 100030649 or 2018

The map shows the A45 Coventry Road area with various features and work zones. Key elements include:

- Orientation:** A North arrow is located in the top right corner, pointing upwards.
- Water Features:** Pendigo Lake is situated in the upper left quadrant.
- Roads:** South Car Park Road runs diagonally from the top left towards the center. Church Lane and West Coast Main Line are located in the bottom left.
- Work Areas:** Several work zones are identified:
  - WORK No.58 (yellow hatched area)
  - WORK No.39 (pink hatched area)
  - WORK No.26 (pink hatched area)
  - WORK No.61 (green hatched area)
  - WORK No.57 (pink hatched area)
  - WORK No.64 (pink hatched area)
  - WORK No.69 (pink hatched area)
- Proposed Pedestrian Overbridge:** Indicated by a black line and a box labeled "PROPOSED PEDESTRIAN OVERBRIDGE" near the bottom left.
- Types:** TYPE 5, TYPE 4, and TYPE 2 are labeled near the work areas.
- Sheet Boundaries:** SHEET 4 and SHEET 5 are indicated by dashed lines.
- Scale:** Two scale bars are provided at the bottom:
  - SCALE 1:1250 (0 to 125m)
  - SCALE 1:2500 (0 to 250m)

First Issue		<div>WC</div> <div>17/12/18</div>		C01	
Revision Details		<div>By</div> <div>Check</div>		Date	Suffix
<div>Purpose of issue</div> <div>DCO APPLICATION</div>					
Client Highways England Floor 5 Two Colmore Square 38 Colmore Circus B4 6BN					
<div>Development Consent Order Number</div> <div>TR010027</div>					
<div>Project Title</div> <div>M42 JUNCTION 6 IMPROVEMENT</div>					
<div>Drawing Title</div> <div>WORKS PLANS REGULATION 5(2)(j) SHEET 4 OF 7</div>					
Designed CW	Drawn WC	Checked JCH	Approved IJB	Date 17/12/18	
Original Project No. 60543032 Scale @ A1 1:2500			Suitability D7 Zone Scheme Wide General		
<p>THIS DOCUMENT HAS BEEN PREPARED PURSUANT TO AND SUBJECT TO THE TERMS OF ACOM'S APPOINTMENT BY ITS CLIENT. ACOM ACCEPTS NO LIABILITY FOR ANY USE OF THIS DOCUMENT OTHER THAN BY ITS ORIGINAL CLIENT OR FOR FOLLOWING ACOM'S EXPRESS AGREEMENT TO SUCH USE, AND ONLY FOR THE PURPOSES FOR WHICH IT WAS PREPARED AND PROVIDED.</p>					
Drawing Number Highways England PIN HE551485 -ACM ZZ_SW_DCO_ZZ				Rev I Originator I Volume I Role I Number -DR-DC-2304 C01	



This map is based upon Ordnance Survey material with the permission of Ordnance Survey on behalf of the Controller of Her Majesty's Stationery Office © Crown copyright. Unauthorised reproduction infringes Crown copyright and may lead to prosecution or civil proceedings. Highways England 100030649 2018

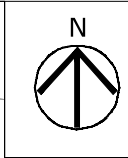

- NOTES
1. ALL DIMENSIONS IN METRES UNLESS STATED OTHERWISE.
  2. DO NOT SCALE FROM THIS DRAWING. USE ONLY PRINTED DIMENSIONS.
  3. THE PROPOSED WORKS SHOWN ARE ILLUSTRATIVE ONLY AND WILL BE SUBJECT TO CHANGE AS PART OF DETAILED DESIGN DEVELOPMENT. ANY CHANGES WILL BE LIMITED TO BEING WITHIN THE ORDER LIMITS AND ANY OTHER CONSTRAINTS INCLUDED IN THE DEVELOPMENT CONSENT ORDER.
  4. WORKS ARE DESCRIBED IN SCHEDULE 1 (AUTHORISED DEVELOPMENT) OF THE DEVELOPMENT CONSENT ORDER [TR010027/APP/3.1].
  5. THESE WORK PLANS SHOULD BE READ IN CONJUNCTION WITH ALL OTHER PLANS AND DOCUMENTATION, IN PARTICULAR THE LAND PLANS [TR010027/APP/2.2] AND THE ENGINEERING DRAWINGS AND SECTIONS [TR010027/APP/2.8].

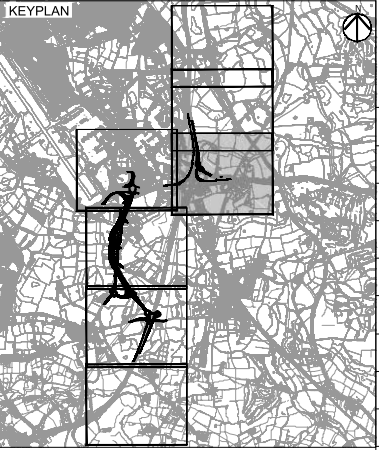
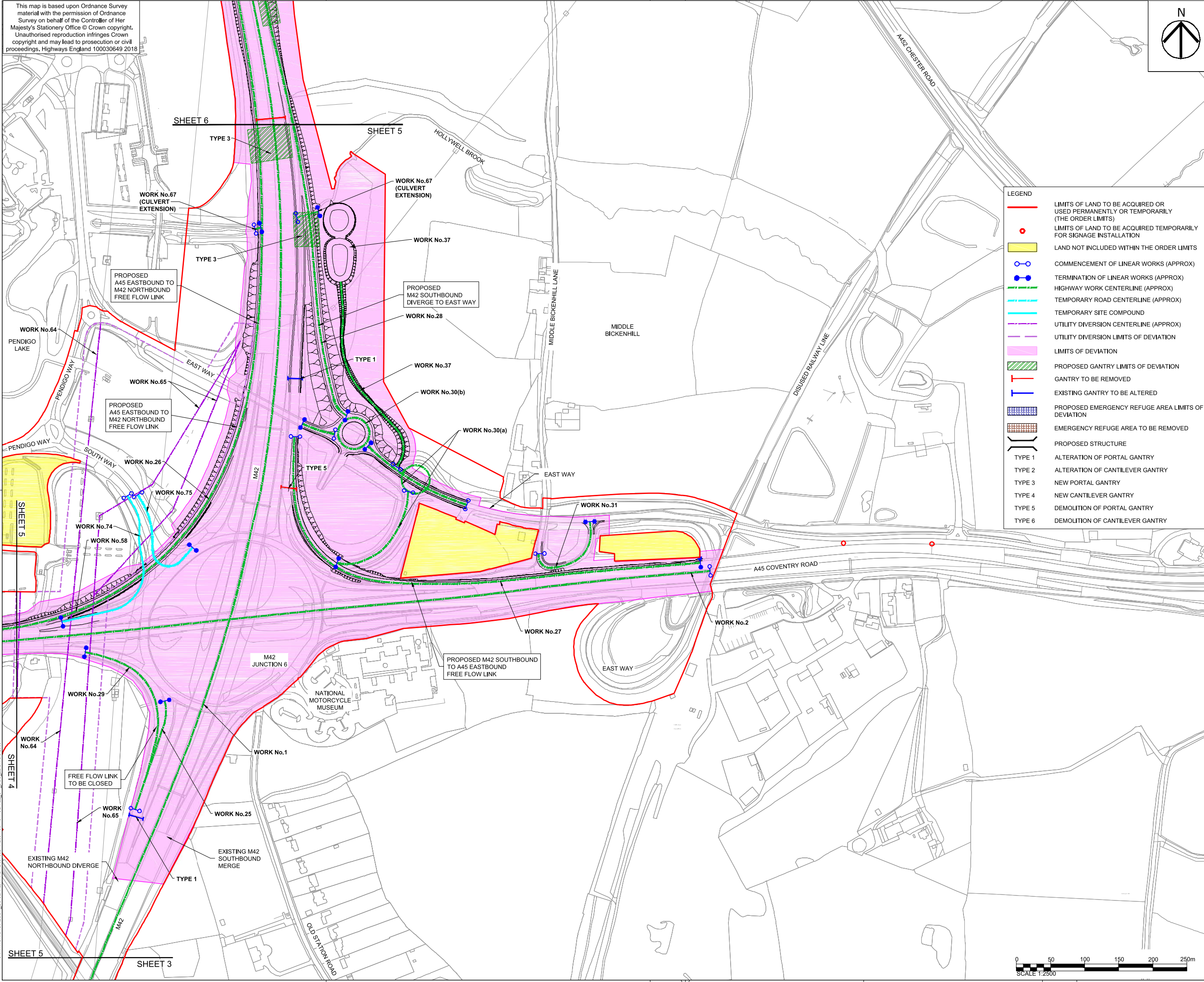

First Issue		WC JLB		17/12/18	C01
Revision Details		By Check		Date	Suffix
Purpose of issue DCO APPLICATION					
Client Highways England Floor 5 Two Colmore Square 38 Colmore Circus B4 6BN		 highways england			
Development Consent Order Number TR010027					
Project Title M42 JUNCTION 6 IMPROVEMENT					
Drawing Title WORKS PLANS REGULATION 5(2)(j) SHEET 5 OF 7					
Designed CW	Drawn WC	Checked JCH	Approved JLB	Date 14/12/18	
Internal Project No. 60543032		Suitability D7			
Scale @ A1 1:2500		Zone Scheme Wide General			
THIS DOCUMENT HAS BEEN PREPARED PURSUANT TO AND SUBJECT TO THE TERMS OF AECOM'S APPOINTMENT BY ITS CLIENT. AECOM ACCEPTS NO LIABILITY FOR ANY USE OF THIS DOCUMENT OTHER THAN BY ITS ORIGINAL CLIENT OR FOLLOWING AECOM'S EXPRESS AGREEMENT TO SUCH USE, AND ONLY FOR THE PURPOSES FOR WHICH IT WAS PREPARED AND PROVIDED.					
Drawing Number Highways England PIN HE551485 -ACM		I Originator -GEN-		I Volume ZZ_SW_DCO_ZZ	Rev C01
Location ZZ		I Type DR-DC-2305		I Role I Number	









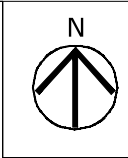



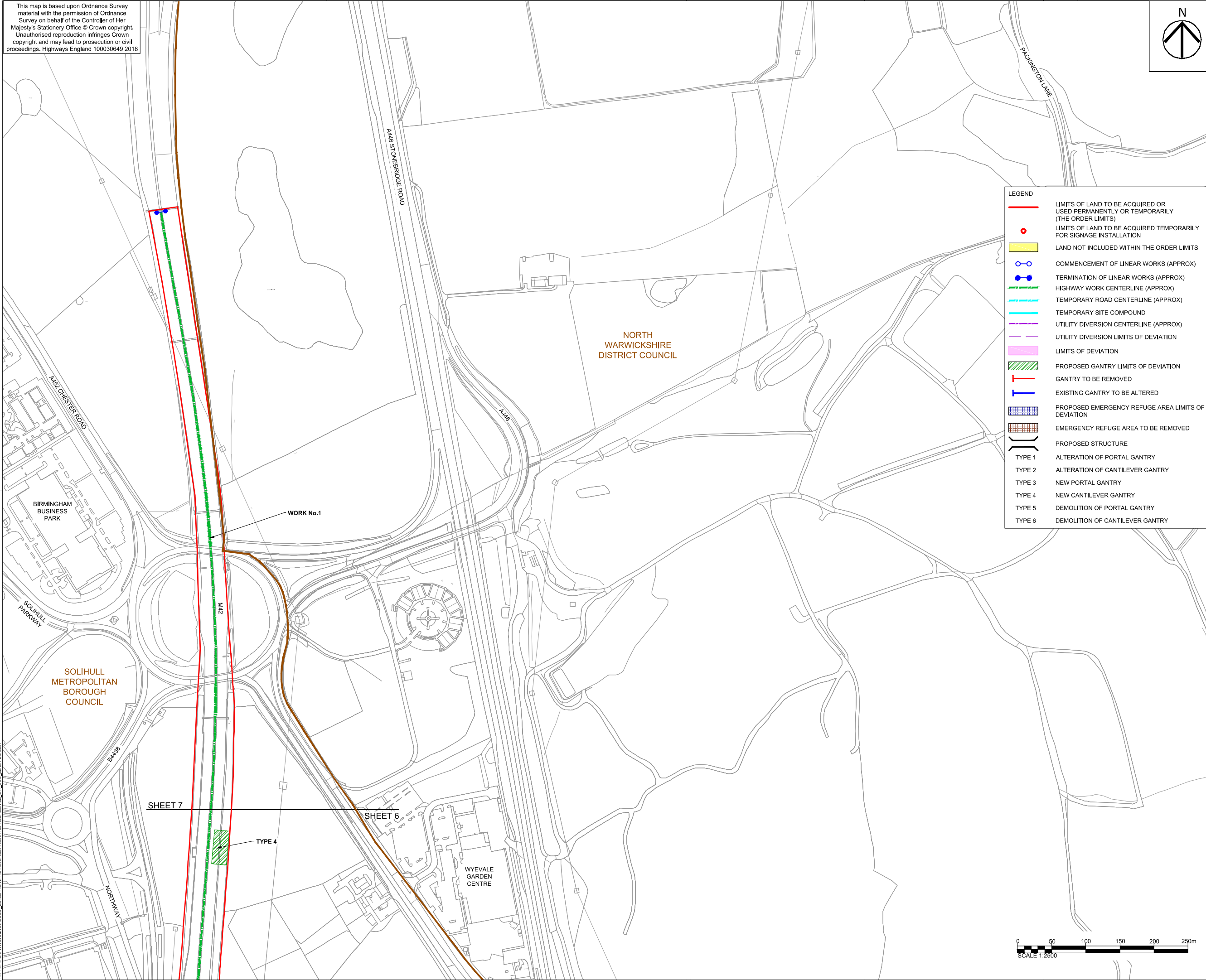











This map is based upon Ordnance Survey material with the permission of Ordnance Survey on behalf of the Controller of Her Majesty's Stationery Office © Crown copyright. Unauthorised reproduction infringes Crown copyright and may lead to prosecution or civil proceedings. Highways England 100030649 2018



- NOTES**
1. ALL DIMENSIONS IN METRES UNLESS STATED OTHERWISE.
  2. DO NOT SCALE FROM THIS DRAWING, USE ONLY PRINTED DIMENSIONS.
  3. THE PROPOSED WORKS SHOWN ARE ILLUSTRATIVE ONLY AND WILL BE SUBJECT TO CHANGE AS PART OF THE DETAILED DESIGN DEVELOPMENT. ANY CHANGES WILL BE LIMITED TO BEING WITHIN THE ORDER LIMITS AND ANY OTHER CONSTRAINTS INCLUDED IN THE DEVELOPMENT CONSENT ORDER.
  4. WORKS ARE DESCRIBED IN SCHEDULE 1 (AUTHORISED DEVELOPMENT) OF THE DEVELOPMENT CONSENT ORDER [TR010027/APP/3.1].
  5. THESE WORK PLANS SHOULD BE READ IN CONJUNCTION WITH ALL OTHER PLANS AND DOCUMENTATION, IN PARTICULAR THE LAND PLANS [TR010027/APP/2.2] AND THE ENGINEERING DRAWINGS AND SECTIONS [TR010027/APP/2.8].



- | LEGEND  |   |
|---|---|
|  | LIMITS OF LAND TO BE ACQUIRED OR USED PERMANENTLY OR TEMPORARILY (THE ORDER LIMITS) |
|  | LIMITS OF LAND TO BE ACQUIRED TEMPORARILY FOR SIGNAGE INSTALLATION                  |
|  | LAND NOT INCLUDED WITHIN THE ORDER LIMITS   |
|  | COMMENCEMENT OF LINEAR WORKS (APPROX)   |
|  | TERMINATION OF LINEAR WORKS (APPROX)  |
|  | HIGHWAY WORK CENTERLINE (APPROX)  |
|  | TEMPORARY ROAD CENTERLINE (APPROX)  |
|  | TEMPORARY SITE COMPOUND   |
|  | UTILITY DIVERSION CENTERLINE (APPROX)   |
|  | UTILITY DIVERSION LIMITS OF DEVIATION   |
|  | LIMITS OF DEVIATION   |
|  | PROPOSED GANTRY LIMITS OF DEVIATION   |
|  | GANTRY TO BE REMOVED  |
|  | EXISTING GANTRY TO BE ALTERED   |
|  | PROPOSED EMERGENCY REFUGE AREA LIMITS OF DEVIATION                                  |
|  | EMERGENCY REFUGE AREA TO BE REMOVED   |
|  | PROPOSED STRUCTURE  |
| TYPE 1  | ALTERATION OF PORTAL GANTRY   |
| TYPE 2  | ALTERATION OF CANTILEVER GANTRY   |
| TYPE 3  | NEW PORTAL GANTRY   |
| TYPE 4  | NEW CANTILEVER GANTRY   |
| TYPE 5  | DEMOLITION OF PORTAL GANTRY   |
| TYPE 6  | DEMOLITION OF CANTILEVER GANTRY   |

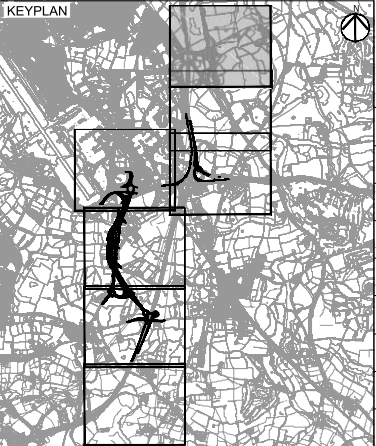

First Issue	WC IJB	17/12/18	C01
Revision Details	By Check	Date	Suffix

## DCO APPLICATION

Client  
**Highways England**  
Floor 5  
Two Colmore Square  
38 Colmore Circus  
B4 6BN



Development Consent Order Number

TR010027

Project Title

# M42 JUNCTION 6 IMPROVEMENT

Drawing Title

WORKS PLANS  
REGULATION 5(2)(j)  
SHEET 7 OF 7

Designed CW	Drawn WC	Checked JCH	Approved IJB	Date 14/12/18
----------------	-------------	----------------	-----------------	------------------

Internal Project No. 60543032	Suitability D7
Scale @ A1 1:2500	Zone Scheme Wide General

THIS DOCUMENT HAS BEEN PREPARED PURSUANT TO AND SUBJECT TO THE TERMS OF AECOM'S APPOINTMENT BY ITS CLIENT. AECOM ACCEPTS NO LIABILITY FOR ANY USE OF THIS DOCUMENT OTHER THAN BY ITS ORIGINAL CLIENT OR FOLLOWING AECOM'S EXPRESS AGREEMENT TO SUCH USE, AND ONLY FOR THE PURPOSES FOR WHICH IT WAS PREPARED AND PROVIDED.

Drawing Number	Originator	Volume	Rev
Highways England PIN			
HE551485	-ACM	-GEN-	C01
ZZ_SW_DCO_ZZ	-DR-DC-2307		
Location	Type	Role	Number

