

**M42 Junction 6 Improvement  
Scheme Number TR010027  
Volume 2  
2.5 Streets, Rights of Way and Access  
Plans**

Regulation 5(2)(k)

Planning Act 2008

Infrastructure Planning (Applications: Prescribed  
Forms and Procedure) Regulations 2009

January 2019

Infrastructure Planning

Planning Act 2008

**The Infrastructure Planning  
(Applications: Prescribed Forms  
and Procedure) Regulations 2009**

M42 Junction 6 Improvement  
Development Consent Order 202[ ]

---

**Streets, Rights of Way and Access Plans**

---

<b>Regulation Number</b>	Regulation 5(2)(k)
<b>Planning Inspectorate Scheme Reference</b>	TR010027
<b>Application Document Reference</b>	2.5
<b>Author</b>	M42 Junction 6 Improvement Project Team and Highways England

<b>Version</b>	<b>Date</b>	<b>Status of Version</b>
1	January 2019	DCO Application

## Schedule of Plans included in this Application Document

Drawing Number	Drawing Title	Revision
HE551485-ACM-GEN- ZZ_SW_DCO_ZZ-DR-DC-2500	Streets, Rights of Way and Access Plans Regulation 5(2)(k) Key Plan	C01
HE551485-ACM-GEN- ZZ_SW_DCO_ZZ-DR-DC-2501	Streets, Rights of Way and Access Plans Regulation 5(2)(k) Sheet 1 of 7	C01
HE551485-ACM-GEN- ZZ_SW_DCO_ZZ-DR-DC-2502	Streets, Rights of Way and Access Plans Regulation 5(2)(k) Sheet 2 of 7	C01
HE551485-ACM-GEN- ZZ_SW_DCO_ZZ-DR-DC-2503	Streets, Rights of Way and Access Plans Regulation 5(2)(k) Sheet 3 of 7	C01
HE551485-ACM-GEN- ZZ_SW_DCO_ZZ-DR-DC-2504	Streets, Rights of Way and Access Plans Regulation 5(2)(k) Sheet 4 of 7	C01
HE551485-ACM-GEN- ZZ_SW_DCO_ZZ-DR-DC-2505	Streets, Rights of Way and Access Plans Regulation 5(2)(k) Sheet 5 of 7	C01
HE551485-ACM-GEN- ZZ_SW_DCO_ZZ-DR-DC-2506	Streets, Rights of Way and Access Plans Regulation 5(2)(k) Sheet 6 of 7	C01

Drawing Number	Drawing Title	Revision
HE551485-ACM-GEN- ZZ_SW_DCO_ZZ-DR-DC-2507	Streets, Rights of Way and Access Plans  Regulation 5(2)(k)  Sheet 7 of 7	C01



This map is based upon Ordnance Survey material with the permission of Ordnance Survey on behalf of the Controller of Her Majesty's Stationery Office © Crown copyright. Unauthorised reproduction infringes Crown copyright and may lead to prosecution or civil proceedings. Highways England 100030649 2018

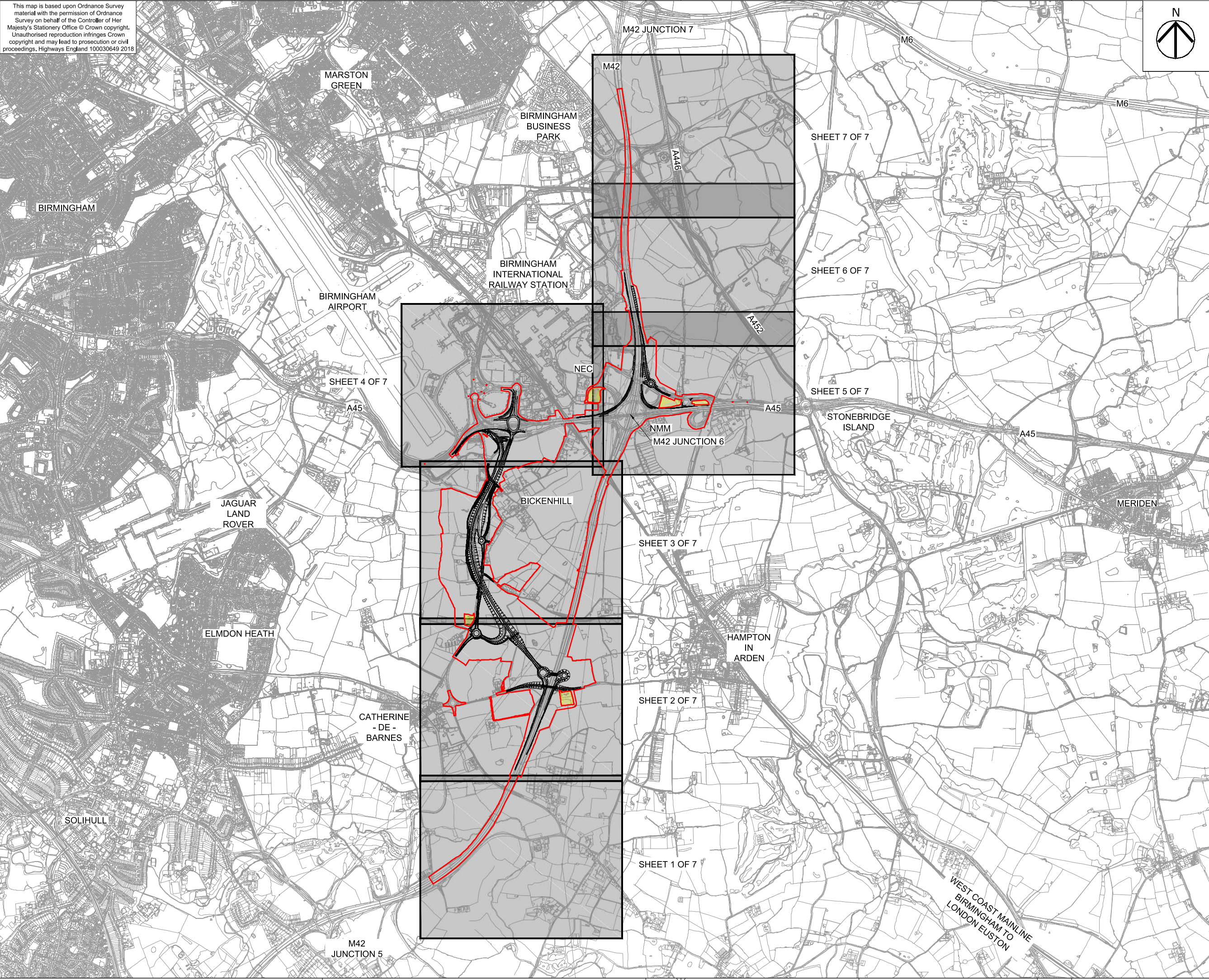

- NOTES
1. DO NOT SCALE FROM THIS DRAWING, USE ONLY PRINTED DIMENSIONS.
  2. THE PROPOSED WORKS SHOWN ARE ILLUSTRATIVE ONLY AND WILL BE SUBJECT TO CHANGE AS PART OF DETAILED DESIGN DEVELOPMENT. ANY CHANGES WILL BE LIMITED TO BEING WITHIN THE ORDER LIMITS AND ANY OTHER CONSTRAINTS INCLUDED IN THE DEVELOPMENT CONSENT ORDER.
  3. THIS DRAWING IS TO BE READ IN CONJUNCTION WITH ALL OTHER PLANS AND DOCUMENTATION.

- LEGEND
- LIMITS OF LAND TO BE ACQUIRED OR USED PERMANENTLY OR TEMPORARILY (THE ORDER LIMITS)
  - LAND NOT INCLUDED WITHIN THE ORDER LIMITS

First Issue		WC	17/12/18	C01
Revision Details		By	Check	Suffix
Purpose of issue				
DCO APPLICATION				
Client Highways England Floor 5 Two Colmore Square 38 Colmore Circus B4 6BN		 highways england		
Development Consent Order Number				
TR010027				
Project Title				
M42 JUNCTION 6 IMPROVEMENT				
Drawing Title				
STREETS, RIGHTS OF WAY AND ACCESS PLANS REGULATION 5(2)(k) KEY PLAN				
Designed CW	Drawn WC	Checked JCH	Approved LB	Date 14/12/18
Internal Project No. 60543032		Suitability D7		
Scale @ A1 NTS		Zone Scheme Wide General		
THIS DOCUMENT HAS BEEN PREPARED PURSUANT TO AND SUBJECT TO THE TERMS OF AECOM'S APPOINTMENT BY ITS CLIENT. AECOM ACCEPTS NO LIABILITY FOR ANY USE OF THIS DOCUMENT OTHER THAN BY ITS ORIGINAL CLIENT OR FOLLOWING AECOM'S EXPRESS AGREEMENT TO SUCH USE, AND ONLY FOR THE PURPOSES FOR WHICH IT WAS PREPARED AND PROVIDED.				
Drawing Number Highways England PIN HE551485		I Originator -ACM		I Volume -GEN-
ZZ_SW_DCO_ZZ		-DR-DC-2500		Rev C01
Location		I Type I Role I Number		



This map is based upon Ordnance Survey material with the permission of Ordnance Survey on behalf of the Controller of Her Majesty's Stationery Office © Crown copyright. Unauthorised reproduction infringes Crown copyright and may lead to prosecution or civil proceedings. Highways England 100030649 2018

SHEET 2

SHEET 1



- NOTES
1. ALL DIMENSIONS IN METRES UNLESS STATED OTHERWISE.
  2. DO NOT SCALE FROM THIS DRAWING. USE ONLY PRINTED DIMENSIONS.
  3. THE PROPOSED WORKS SHOWN ARE ILLUSTRATIVE ONLY AND WILL BE SUBJECT TO CHANGE AS PART OF DETAILED DESIGN DEVELOPMENT. ANY CHANGES WILL BE LIMITED TO BEING WITHIN THE ORDER LIMITS AND ANY OTHER CONSTRAINTS INCLUDED IN THE DEVELOPMENT CONSENT ORDER.
  4. THIS DRAWING IS TO BE READ IN CONJUNCTION WITH ALL OTHER PLANS AND DOCUMENTATION, IN PARTICULAR SCHEDULE 1 (AUTHORISED DEVELOPMENT), SCHEDULE 3 (CLASSIFICATION OF ROADS), SCHEDULE 4 (STREETS TO BE TEMPORARILY STOPPED UP) AND SCHEDULE 5 (PERMANENT STOPPING UP OF STREETS, PUBLIC RIGHTS OF WAY AND PRIVATE MEANS OF ACCESS) OF THE DEVELOPMENT CONSENT ORDER [TR010027/APP/3.1]

- LEGEND
- LIMITS OF LAND TO BE ACQUIRED OR USED PERMANENTLY OR TEMPORARILY (THE ORDER LIMITS)
  - LAND NOT INCLUDED WITHIN THE ORDER LIMITS
  - LIMITS OF LAND TO BE TEMPORARILY ACQUIRED FOR SIGNAGE INSTALLATION
  - EXISTING HIGHWAY TO BE STOPPED UP
  - NEW PRIVATE MEANS OF ACCESS
  - NEW RIGHT OF WAY
  - EXISTING RIGHT OF WAY SHOWN FOR INFORMATION ONLY
  - EXISTING RIGHT OF WAY TO BE UPGRADED
  - EXISTING RIGHT OF WAY TO BE STOPPED UP
  - PRIVATE MEANS OF ACCESS / RIGHT OF WAY TO BE IMPROVED, CREATED OR STOPPED UP
  - START/END POINT OF AREA OF EXISTING ROAD TO BE STOPPED UP
  - PROPOSED STRUCTURE

SHEET NOT USED AS PART OF THIS DRAWING SERIES

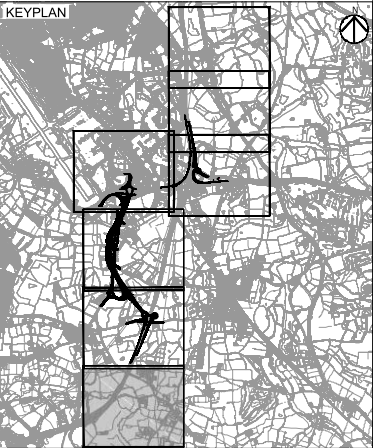

First Issue	WC	JLB	17/12/18	C01
Revision Details	By	Check	Date	Suffix

Purpose of issue  
**DCO APPLICATION**

Client  
Highways England  
Floor 5  
Two Colmore Square  
38 Colmore Circus  
B4 6BN



Development Consent Order Number  
**TR010027**

Project Title  
**M42 JUNCTION 6 IMPROVEMENT**

Drawing Title  
**STREETS, RIGHTS OF WAY AND ACCESS PLANS  
REGULATION 5(2)(K)  
SHEET 1 OF 7**

Designed CW	Drawn WC	Checked JCH	Approved JLB	Date 14/12/18
Internal Project No. 60543032			Suitability D7	
Scale @ A1 1:2500			Zone Scheme Wide General	

THIS DOCUMENT HAS BEEN PREPARED PURSUANT TO AND SUBJECT TO THE TERMS OF AECOM'S APPOINTMENT BY ITS CLIENT. AECOM ACCEPTS NO LIABILITY FOR ANY USE OF THIS DOCUMENT OTHER THAN BY ITS ORIGINAL CLIENT OR FOLLOWING AECOM'S EXPRESS AGREEMENT TO SUCH USE, AND ONLY FOR THE PURPOSES FOR WHICH IT WAS PREPARED AND PROVIDED.

Drawing Number Highways England PIN <b>HE551485 -ACM -GEN- ZZ_SW_DCO_ZZ</b>	Originator <b>-DR-DC-2501</b>	Volume <b>-GEN- ZZ_SW_DCO_ZZ</b>	Rev <b>C01</b>
Location	Type	Role	Number





This map is based upon Ordnance Survey material with the permission of Ordnance Survey on behalf of the Controller of Her Majesty's Stationery Office © Crown copyright. Unauthorised reproduction infringes Crown copyright and may lead to prosecution or civil proceedings. Highways England 100030649 2018

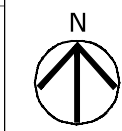

- NOTES**
1. ALL DIMENSIONS IN METRES UNLESS STATED OTHERWISE.
  2. DO NOT SCALE FROM THIS DRAWING. USE ONLY PRINTED DIMENSIONS.
  3. THE PROPOSED WORKS SHOWN ARE ILLUSTRATIVE ONLY AND WILL BE SUBJECT TO CHANGE AS PART OF DETAILED DESIGN DEVELOPMENT. ANY CHANGES WILL BE LIMITED TO BEING WITHIN THE CROWN LIMITS AND ANY OTHER CONSTRAINTS INCLUDED IN THE DEVELOPMENT CONSENT ORDER.
  4. THIS DRAWING IS TO BE READ IN CONJUNCTION WITH ALL OTHER PLANS AND DOCUMENTATION, IN PARTICULAR SCHEDULE 1 (AUTHORISED DEVELOPMENT), SCHEDULE 3 (CLASSIFICATION OF ROADS), SCHEDULE 4 (STREET CLOSURE) AND TEMPORARILY STOPPED UP) AND SCHEDULE 5 (PERMANENT STOPPING UP OF STREETS, PUBLIC RIGHTS OF WAY AND PRIVATE MEANS OF ACCESS) OF THE DEVELOPMENT CONSENT ORDER [TRO10027/APP/3.1]

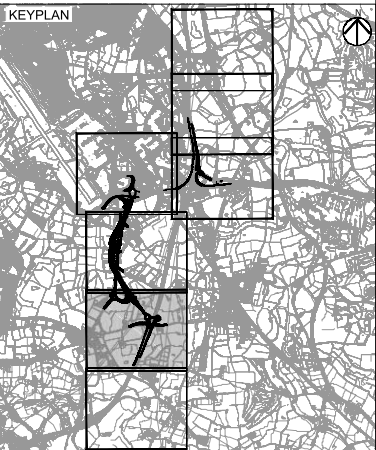

First Issue	WC IJB	17/12/18	C01
Revision Details	By Check	Date	Suffix

## DCO APPLICATION



Development Consent Order Number  
TR010027

M42 JUNCTION 6  
IMPROVEMENT

STREETS, RIGHTS OF WAY  
AND ACCESS PLANS  
REGULATION 5(2)(k)  
SHEET 2 OF 7

Designed CW	Drawn WC	Checked JCH	Approved IJB	Date 14/12/18
Internal Project No. 60543032			Suitability D7	
Scale @ A1 1:2500			Zone Scheme Wide General	

THIS DOCUMENT HAS BEEN PREPARED PURSUANT TO AND SUBJECT TO THE TERMS OF AECOM'S APPOINTMENT BY ITS CLIENT. AECOM ACCEPTS NO LIABILITY FOR ANY USE OF THIS DOCUMENT OTHER THAN BY ITS ORIGINAL CLIENT OR FOLLOWING AECOM'S EXPRESS AGREEMENT TO SUCH USE, AND ONLY FOR THE PURPOSES FOR WHICH IT WAS PREPARED AND PROVIDED.	Genomic Wide Genotyping
--	-------------------------

Drawing Number	Originator	Volume	Rev
Highways England PIN			
HE551485 -ACM		-GEN-	C01
ZZ_SW_DCO_ZZ		-DR-DC-2502	
Location	Type	Role	Number

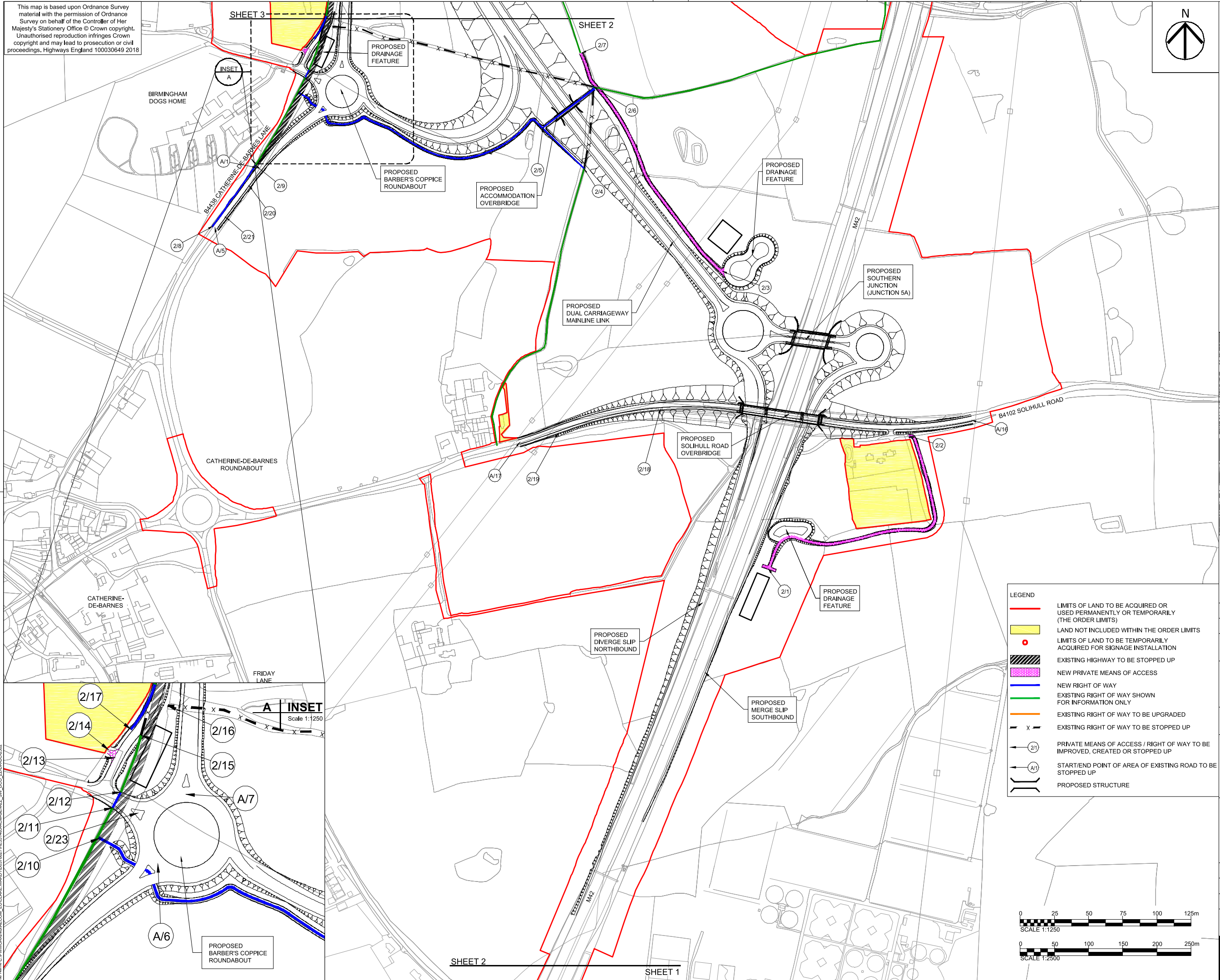



This map is based upon Ordnance Survey material with the permission of Ordnance Survey on behalf of the Controller of Her Majesty's Stationery Office © Crown copyright. Unauthorised reproduction infringes Crown copyright and may lead to prosecution or civil proceedings. Highways England 100030649 2018

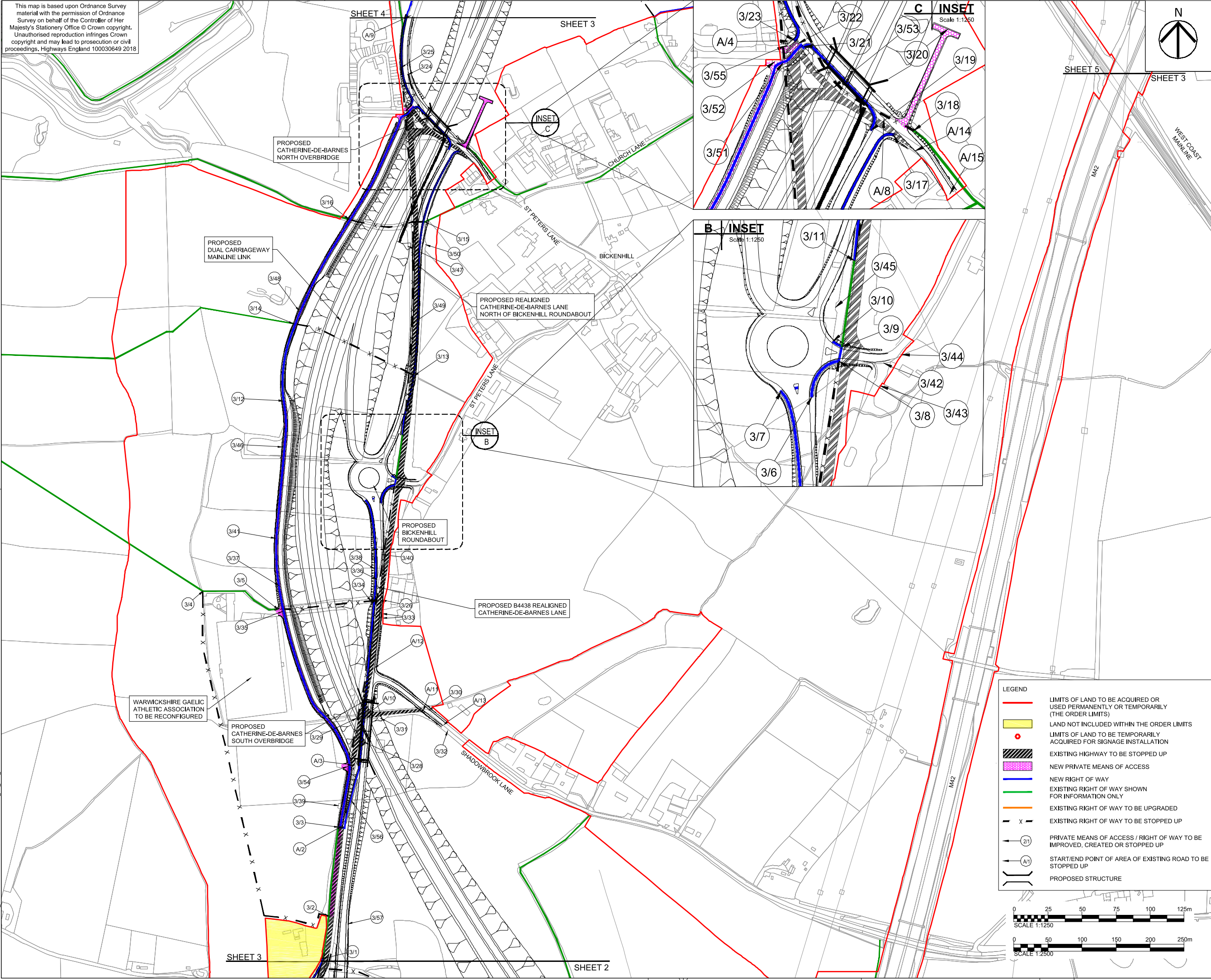

- NOTES
1. ALL DIMENSIONS IN METRES UNLESS STATED OTHERWISE.
  2. DO NOT SCALE FROM THIS DRAWING, USE ONLY PRINTED DIMENSIONS.
  3. THE PROPOSED WORKS SHOWN ARE ILLUSTRATIVE ONLY AND WILL BE SUBJECT TO CHANGE AS PART OF DETAILED DESIGN DEVELOPMENT. ANY CHANGES WILL BE LIMITED TO BEING WITHIN THE ORDER LIMITS AND ANY OTHER CONSTRAINTS INCLUDED IN THE DEVELOPMENT CONSENT ORDER.
  4. THIS DRAWING IS TO BE READ IN CONJUNCTION WITH ALL OTHER PLANS AND DOCUMENTATION, IN PARTICULAR SCHEDULE 1 (AUTHORISED DEVELOPMENT), SCHEDULE 3 (CLASSIFICATION OF ROADS), SCHEDULE 4 (STREETS TO BE TEMPORARILY STOPPED UP) AND SCHEDULE 5 (PERMANENT STOPPING UP OF STREETS, PUBLIC RIGHTS OF WAY AND PRIVATE MEANS OF ACCESS) OF THE DEVELOPMENT CONSENT ORDER [TR010027/APP/3.1]

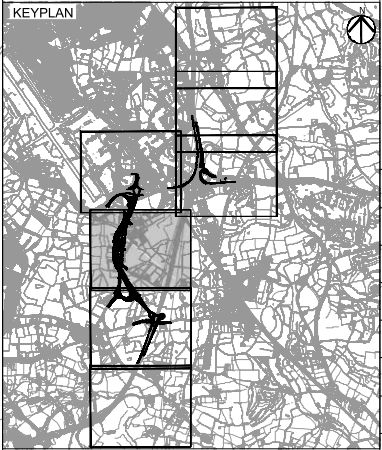

First Issue	WC	17/12/18	C01
Revision Details	By	Date	Suffix
	Check		

Purpose of Issue  
**DCO APPLICATION**

Client  
Highways England  
Floor 5  
Two Colmore Square  
38 Colmore Circus  
B4 6BN



Development Consent Order Number  
**TR010027**

Project Title  
**M42 JUNCTION 6 IMPROVEMENT**

Drawing Title  
**STREETS, RIGHTS OF WAY AND ACCESS PLANS  
REGULATION 5(2)(K)  
SHEET 3 OF 7**

Designed CW	Drawn WC	Checked JCH	Approved IJB	Date 14/12/18
Internal Project No. 60543032			Suitability D7	
Scale @ A1 1:2500			Zone Scheme Wide General	

THIS DOCUMENT HAS BEEN PREPARED PURSUANT TO AND SUBJECT TO THE TERMS OF AECOM'S APPOINTMENT BY ITS CLIENT. AECOM ACCEPTS NO LIABILITY FOR ANY USE OF THIS DOCUMENT OTHER THAN BY ITS ORIGINAL CLIENT OR FOLLOWING AECOM'S EXPRESS AGREEMENT TO SUCH USE, AND ONLY FOR THE PURPOSES FOR WHICH IT WAS PREPARED AND PROVIDED.

Drawing Number HE551485 -ACM ZZ_SW_DCO_ZZ	Originator -GEN- -DR-DC-2503	Volume -GEN- -DR-DC-2503	Rev C01
Location	Type	Role	Number

- LEGEND
- LIMITS OF LAND TO BE ACQUIRED OR USED PERMANENTLY OR TEMPORARILY (THE ORDER LIMITS)
  - LAND NOT INCLUDED WITHIN THE ORDER LIMITS
  - LIMITS OF LAND TO BE TEMPORARILY ACQUIRED FOR SIGNAGE INSTALLATION
  - EXISTING HIGHWAY TO BE STOPPED UP
  - NEW PRIVATE MEANS OF ACCESS
  - NEW RIGHT OF WAY
  - EXISTING RIGHT OF WAY SHOWN FOR INFORMATION ONLY
  - EXISTING RIGHT OF WAY TO BE UPGRADED
  - EXISTING RIGHT OF WAY TO BE STOPPED UP
  - PRIVATE MEANS OF ACCESS / RIGHT OF WAY TO BE IMPROVED, CREATED OR STOPPED UP
  - START/END POINT OF AREA OF EXISTING ROAD TO BE STOPPED UP
  - PROPOSED STRUCTURE

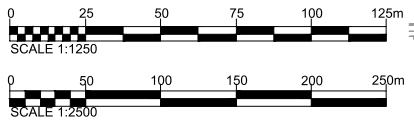



This map is based upon Ordnance Survey material with the permission of Ordnance Survey on behalf of the Controller of Her Majesty's Stationery Office © Crown copyright. Unauthorised reproduction infringes Crown copyright and may lead to prosecution or civil proceedings. Highways England 100030649 2018

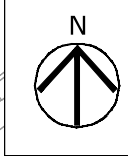

NEC

BIRMINGHAM AIRPORT

BIRMINGHAM INTERNATIONAL RAILWAY STATION

PENDIGO LAKE

**LEGEND**

- LIMITS OF LAND TO BE ACQUIRED OR USED PERMANENTLY OR TEMPORARILY (THE ORDER LIMITS)
- LAND NOT INCLUDED WITHIN THE ORDER LIMITS
- LIMITS OF LAND TO BE TEMPORARILY ACQUIRED FOR SIGNAGE INSTALLATION
- EXISTING HIGHWAY TO BE STOPPED UP
- NEW PRIVATE MEANS OF ACCESS
- NEW RIGHT OF WAY
- EXISTING RIGHT OF WAY SHOWN FOR INFORMATION ONLY
- EXISTING RIGHT OF WAY TO BE UPGRADED
- EXISTING RIGHT OF WAY TO BE STOPPED UP
- PRIVATE MEANS OF ACCESS / RIGHT OF WAY TO BE IMPROVED, CREATED OR STOPPED UP
- START/END POINT OF AREA OF EXISTING ROAD TO BE STOPPED UP
- PROPOSED STRUCTURE

- NOTES**
- ALL DIMENSIONS IN METRES UNLESS STATED OTHERWISE.
  - DO NOT SCALE FROM THIS DRAWING, USE ONLY PRINTED DIMENSIONS.
  - THE PROPOSED WORKS SHOWN ARE ILLUSTRATIVE ONLY AND WILL BE SUBJECT TO CHANGE AS PART OF DETAILED DESIGN DEVELOPMENT. ANY CHANGES WILL BE LIMITED TO BEING WITHIN THE ORDER LIMITS AND ANY OTHER CONSTRAINTS INCLUDED IN THE DEVELOPMENT CONSENT ORDER.
  - THIS DRAWING IS TO BE READ IN CONJUNCTION WITH ALL OTHER PLANS AND DOCUMENTATION, IN PARTICULAR SCHEDULE 1 (AUTHORISED DEVELOPMENT), SCHEDULE 3 (CLASSIFICATION OF ROADS), SCHEDULE 4 (STREETS TO BE TEMPORARILY STOPPED UP) AND SCHEDULE 5 (PERMANENT STOPPING UP OF STREETS, PUBLIC RIGHTS OF WAY AND PRIVATE MEANS OF ACCESS) OF THE DEVELOPMENT CONSENT ORDER [TR010027/APP/3.1]

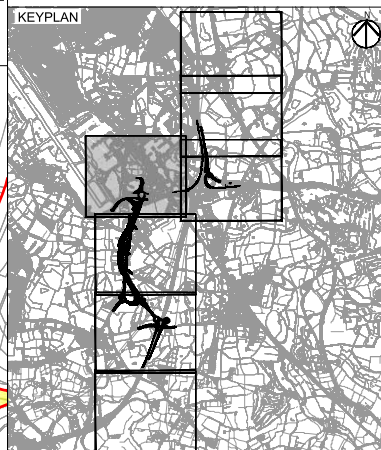

First Issue	WC	17/12/18	C01
Revision Details	By	Date	Suffix
	Check		

**DCO APPLICATION**

Client  
Highways England  
Floor 5  
Two Colmore Square  
38 Colmore Circus  
B4 6BN



Development Consent Order Number  
**TR010027**

**M42 JUNCTION 6 IMPROVEMENT**

**STREETS, RIGHTS OF WAY AND ACCESS PLANS  
REGULATION 5(2)(K)  
SHEET 4 OF 7**

Designed CW	Drawn WC	Checked JCH	Approved LJB	Date 14/12/18
Internal Project No. 60543032		Suitability D7		
Scale @ A1 1:2500		Zone Scheme Wide General		

THIS DOCUMENT HAS BEEN PREPARED PURSUANT TO AND SUBJECT TO THE TERMS OF AECOM'S APPOINTMENT BY ITS CLIENT. AECOM ACCEPTS NO LIABILITY FOR ANY USE OF THIS DOCUMENT OTHER THAN BY ITS ORIGINAL CLIENT OR FOLLOWING AECOM'S EXPRESS AGREEMENT TO SUCH USE, AND ONLY FOR THE PURPOSES FOR WHICH IT WAS PREPARED AND PROVIDED.

Drawing Number HE551485 -ACM -GEN- ZZ_SW_DCO_ZZ -DR-DC-2504	Originator -ACM -GEN- ZZ_SW_DCO_ZZ -DR-DC-2504	Volume -GEN- ZZ_SW_DCO_ZZ -DR-DC-2504	Rev C01
---	--	---	------------

Plot Date: 17 December 2018 18:11:39  
C:\WORK\PROJECTS\DCO\DCO\LAKE WARD\0037827\HE551485-ACM-GEN-ZZ\_SW\_DCO\_ZZ-DC-2504



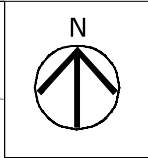
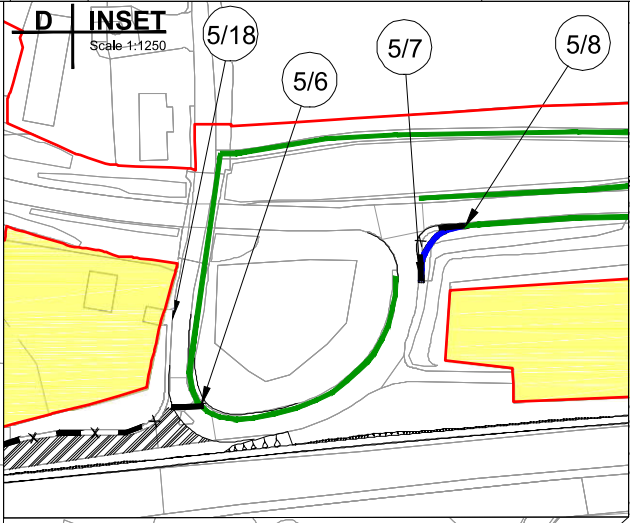
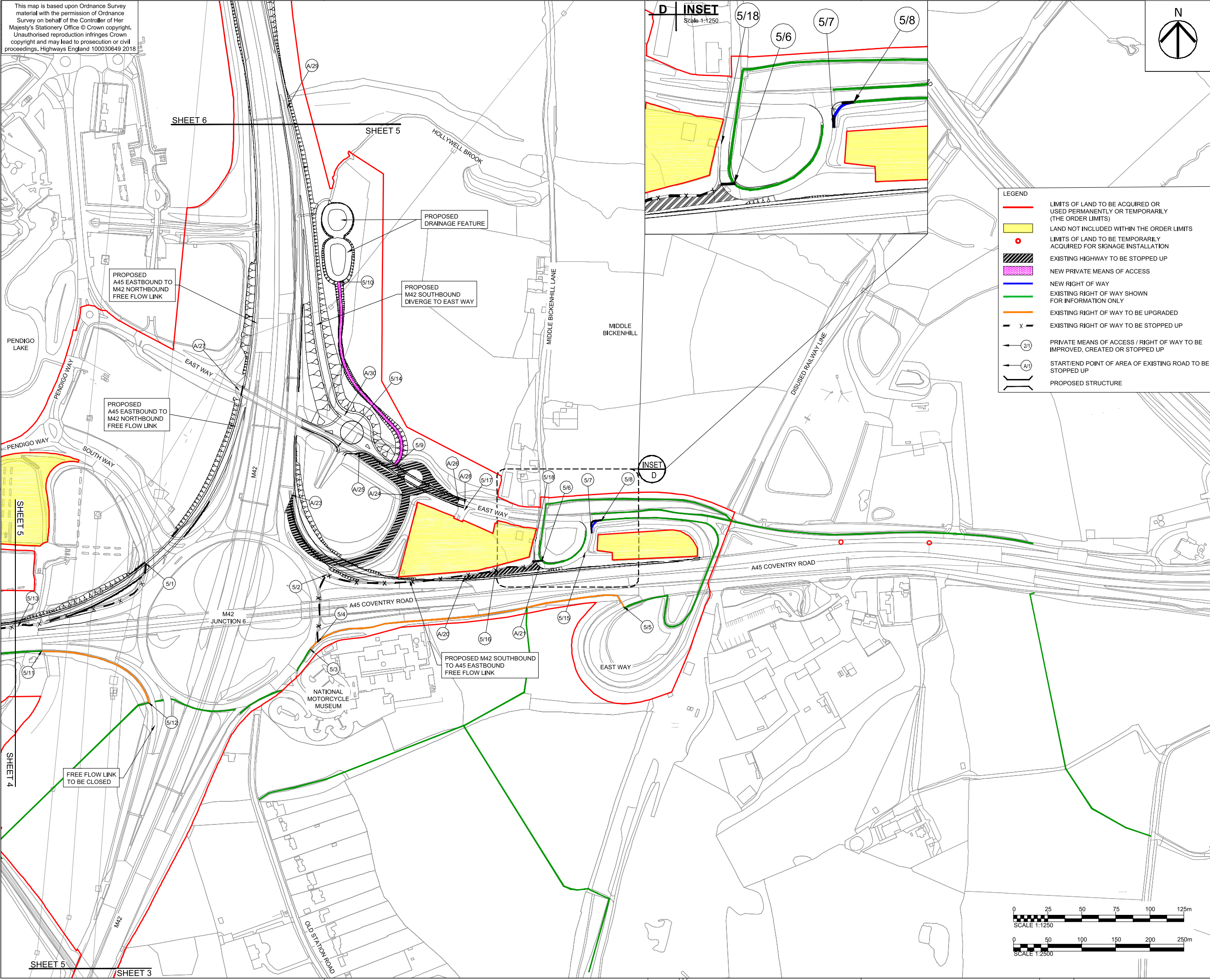

This map is based upon Ordnance Survey material with the permission of Ordnance Survey on behalf of the Controller of Her Majesty's Stationery Office © Crown copyright. Unauthorised reproduction infringes Crown copyright and may lead to prosecution or civil proceedings. Highways England 100030649 2018

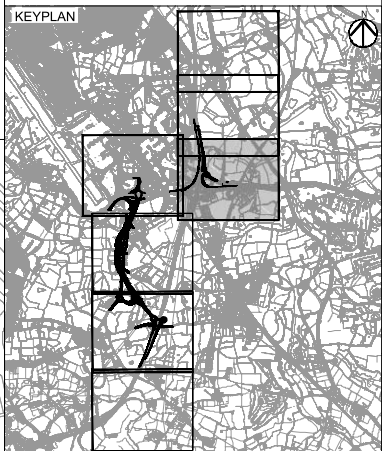

- LEGEND
- LIMITS OF LAND TO BE ACQUIRED OR USED PERMANENTLY OR TEMPORARILY (THE ORDER LIMITS)
  - LAND NOT INCLUDED WITHIN THE ORDER LIMITS
  - LIMITS OF LAND TO BE TEMPORARILY ACQUIRED FOR SIGNAGE INSTALLATION
  - EXISTING HIGHWAY TO BE STOPPED UP
  - NEW PRIVATE MEANS OF ACCESS
  - NEW RIGHT OF WAY
  - EXISTING RIGHT OF WAY SHOWN FOR INFORMATION ONLY
  - EXISTING RIGHT OF WAY TO BE UPGRADED
  - EXISTING RIGHT OF WAY TO BE STOPPED UP
  - PRIVATE MEANS OF ACCESS / RIGHT OF WAY TO BE IMPROVED, CREATED OR STOPPED UP
  - START/END POINT OF AREA OF EXISTING ROAD TO BE STOPPED UP
  - PROPOSED STRUCTURE

- NOTES
- ALL DIMENSIONS IN METRES UNLESS STATED OTHERWISE.
  - DO NOT SCALE FROM THIS DRAWING. USE ONLY PRINTED DIMENSIONS.
  - THE PROPOSED WORKS SHOWN ARE ILLUSTRATIVE ONLY AND WILL BE SUBJECT TO CHANGE AS PART OF DETAILED DESIGN DEVELOPMENT. ANY CHANGES WILL BE LIMITED TO BEING WITHIN THE ORDER LIMITS AND ANY OTHER CONSTRAINTS INCLUDED IN THE DEVELOPMENT CONSENT ORDER.
  - THIS DRAWING IS TO BE READ IN CONJUNCTION WITH ALL OTHER PLANS AND DOCUMENTATION, IN PARTICULAR SCHEDULE 1 (AUTHORISED DEVELOPMENT), SCHEDULE 3 (CLASSIFICATION OF ROADS), SCHEDULE 4 (STREETS TO BE TEMPORARILY STOPPED UP) AND SCHEDULE 5 (PERMANENT STOPPING UP OF STREETS, PUBLIC RIGHTS OF WAY AND PRIVATE MEANS OF ACCESS) OF THE DEVELOPMENT CONSENT ORDER [TR010027/APP/3.1]



First Issue	WC	JLB	17/12/18	C01
Revision Details	By	Check	Date	Suffix
Purpose of issue				
DCO APPLICATION				
Client Highways England Floor 5 Two Colmore Square 38 Colmore Circus B4 6BN				
				
Development Consent Order Number				
TR010027				
Project Title				
M42 JUNCTION 6 IMPROVEMENT				
Drawing Title				
STREETS, RIGHTS OF WAY AND ACCESS PLANS REGULATION 5(2)(k) SHEET 5 OF 7				
Designed CW	Drawn WC	Checked JCH	Approved JLB	Date 14/12/18
Internal Project No. 60543032		Suitability D7		
Scale @ A1 1:2500		Zone Scheme Wide General		
THIS DOCUMENT HAS BEEN PREPARED PURSUANT TO AND SUBJECT TO THE TERMS OF AECOM'S APPOINTMENT BY ITS CLIENT. AECOM ACCEPTS NO LIABILITY FOR ANY USE OF THIS DOCUMENT OTHER THAN BY ITS ORIGINAL CLIENT OR FOLLOWING AECOM'S EXPRESS AGREEMENT TO SUCH USE, AND ONLY FOR THE PURPOSES FOR WHICH IT WAS PREPARED AND PROVIDED.				
Drawing Number Highways England PIN HE551485 -ACM		I Originator -GEN-		Rev C01
ZZ_SW_DCO_ZZ		I Volume -DR-DC-2505		
location		I type I Role I Number		

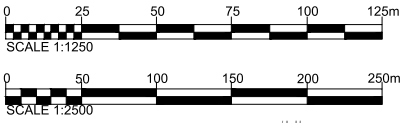

Plot Date: 17 December 2018 18:18:38  
File Name: C:\P\WORKING\DCO\DCO\CLARE WARD\0030327\HE551485-ACM-GEN-ZZ\_SW\_DCO\_ZZ-DC-2505





This map is based upon Ordnance Survey material with the permission of Ordnance Survey on behalf of the Controller of Her Majesty's Stationery Office © Crown copyright. Unauthorised reproduction infringes Crown copyright and may lead to prosecution or civil proceedings. Highways England 100030649 2018

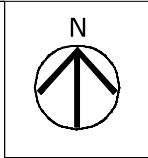

- NOTES
1. ALL DIMENSIONS IN METRES UNLESS STATED OTHERWISE.
  2. DO NOT SCALE FROM THIS DRAWING, USE ONLY PRINTED DIMENSIONS.
  3. THE PROPOSED WORKS SHOWN ARE ILLUSTRATIVE ONLY AND WILL BE SUBJECT TO CHANGE AS PART OF DETAILED DESIGN DEVELOPMENT. ANY CHANGES WILL BE LIMITED TO BEING WITHIN THE ORDER LIMITS AND ANY OTHER CONSTRAINTS INCLUDED IN THE DEVELOPMENT CONSENT ORDER.
  4. THIS DRAWING IS TO BE READ IN CONJUNCTION WITH ALL OTHER PLANS AND DOCUMENTATION, IN PARTICULAR SCHEDULE 1 (AUTHORISED DEVELOPMENT), SCHEDULE 3 (CLASSIFICATION OF ROADS), SCHEDULE 4 (STREETS TO BE TEMPORARILY STOPPED UP) AND SCHEDULE 5 (PERMANENT STOPPING UP OF STREETS, PUBLIC RIGHTS OF WAY AND PRIVATE MEANS OF ACCESS) OF THE DEVELOPMENT CONSENT ORDER [TR010027/APP/3.1]

LEGEND

- LIMITS OF LAND TO BE ACQUIRED OR USED PERMANENTLY OR TEMPORARILY (THE ORDER LIMITS)
- LAND NOT INCLUDED WITHIN THE ORDER LIMITS
- LIMITS OF LAND TO BE TEMPORARILY ACQUIRED FOR SIGNAGE INSTALLATION
- EXISTING HIGHWAY TO BE STOPPED UP
- NEW PRIVATE MEANS OF ACCESS
- NEW RIGHT OF WAY
- EXISTING RIGHT OF WAY SHOWN FOR INFORMATION ONLY
- EXISTING RIGHT OF WAY TO BE UPGRADED
- EXISTING RIGHT OF WAY TO BE STOPPED UP
- PRIVATE MEANS OF ACCESS / RIGHT OF WAY TO BE IMPROVED, CREATED OR STOPPED UP
- START/END POINT OF AREA OF EXISTING ROAD TO BE STOPPED UP
- PROPOSED STRUCTURE

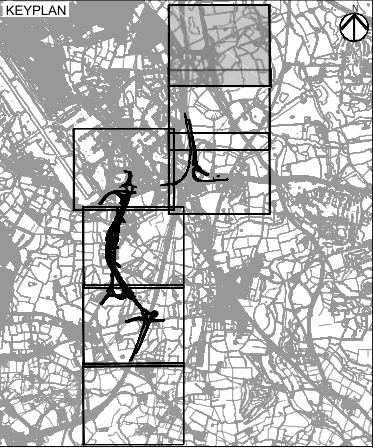

SHEET NOT USED AS PART OF THIS DRAWING SERIES

First Issue	WC	JLB	17/12/18	C01
Revision Details	By	Check	Date	Suffix

Purpose of issue  
**DCO APPLICATION**

Client  
Highways England  
Floor 5  
Two Colmore Square  
38 Colmore Circus  
B4 6BN



Development Consent Order Number  
**TR010027**

Project Title  
**M42 JUNCTION 6 IMPROVEMENT**

Drawing Title  
**STREETS, RIGHTS OF WAY AND ACCESS PLANS  
REGULATION 5(2)(K)  
SHEET 7 OF 7**

Designed CW	Drawn WC	Checked JCH	Approved JLB	Date 14/12/18
Internal Project No. 60543032			Suitability D7	
Scale @ A1 1:2500			Zone Scheme Wide General	

THIS DOCUMENT HAS BEEN PREPARED PURSUANT TO AND SUBJECT TO THE TERMS OF AECOM'S APPOINTMENT BY ITS CLIENT. AECOM ACCEPTS NO LIABILITY FOR ANY USE OF THIS DOCUMENT OTHER THAN BY ITS ORIGINAL CLIENT OR FOLLOWING AECOM'S EXPRESS AGREEMENT TO SUCH USE, AND ONLY FOR THE PURPOSES FOR WHICH IT WAS PREPARED AND PROVIDED.

Drawing Number Highways England PIN <b>HE551485</b>	Originator <b>-ACM</b>	Volume <b>-GEN-</b>	Rev <b>C01</b>
Location <b>ZZ_SW_DCO_ZZ</b>		Type <b>-DR-DC-2507</b>	

