

**M42 Junction 6 Improvement
Scheme Number TR010027
Volume 2
2.6 Traffic Regulation Measures Plans**

Regulation 5(2)(o)

Planning Act 2008

Infrastructure Planning (Applications: Prescribed
Forms and Procedure) Regulations 2009

January 2019

Infrastructure Planning

Planning Act 2008

The Infrastructure Planning (Applications: Prescribed Forms and Procedure) Regulations 2009

M42 Junction 6 Improvement Development Consent Order 202[]

Traffic Regulation Measures Plans

Regulation Number	Regulation 5(2)(o)
Planning Inspectorate Scheme Reference	TR010027
Application Document Reference	2.6
Author	M42 Junction 6 Improvement Project Team and Highways England

Version	Date	Status of Version
1	January 2019	DCO Application

Schedule of Plans included in this Application Document

Drawing Number	Drawing Title	Revision
HE551485-ACM-GEN-ZZ_SW_DCO_ZZ-DR-DC-2600	Traffic Regulation Measures Regulation 5(2)(o) Clearways & Weight Limits Key Plan	C01
HE551485-ACM-GEN-ZZ_SW_DCO_ZZ-DR-DC-2601	Traffic Regulation Measures Regulation 5(2)(o) Clearways & Weight Limits Sheet 1 of 7	C01
HE551485-ACM-GEN-ZZ_SW_DCO_ZZ-DR-DC-2602	Traffic Regulation Measures Regulation 5(2)(o) Clearways & Weight Limits Sheet 2 of 7	C01
HE551485-ACM-GEN-ZZ_SW_DCO_ZZ-DR-DC-2603	Traffic Regulation Measures Regulation 5(2)(o) Clearways & Weight Limits Sheet 3 of 7	C01
HE551485-ACM-GEN-ZZ_SW_DCO_ZZ-DR-DC-2604	Traffic Regulation Measures Regulation 5(2)(o) Clearways & Weight Limits Sheet 4 of 7	C01
HE551485-ACM-GEN-ZZ_SW_DCO_ZZ-DR-DC-2605	Traffic Regulation Measures Regulation 5(2)(o) Clearways & Weight Limits Sheet 5 of 7	C01
HE551485-ACM-GEN-ZZ_SW_DCO_ZZ-DR-DC-2606	Traffic Regulation Measures Regulation 5(2)(o) Clearways & Weight Limits Sheet 6 of 7	C01

Drawing Number	Drawing Title	Revision
HE551485-ACM-GEN-ZZ_SW_DCO_ZZ-DR-DC-2607	Traffic Regulation Measures Regulation 5(2)(o) Clearways & Weight Limits Sheet 7 of 7	C01
HE551485-ACM-GEN-ZZ_SW_DCO_ZZ-DR-DC-2608	Traffic Regulation Measures Regulation 5(2)(o) Speed Limits Key Plan	C01
HE551485-ACM-GEN-ZZ_SW_DCO_ZZ-DR-DC-2609	Traffic Regulation Measures Regulation 5(2)(o) Speed Limits Sheet 1 of 7	C01
HE551485-ACM-GEN-ZZ_SW_DCO_ZZ-DR-DC-2610	Traffic Regulation Measures Regulation 5(2)(o) Speed Limits Sheet 2 of 7	C01
HE551485-ACM-GEN-ZZ_SW_DCO_ZZ-DR-DC-2611	Traffic Regulation Measure Regulation 5(2)(o) Speed Limits Sheet 3 of 7	C01
HE551485-ACM-GEN-ZZ_SW_DCO_ZZ-DR-DC-2612	Traffic Regulation Measures Regulation 5(2)(o) Speed Limits Sheet 4 of 7	C01
HE551485-ACM-GEN-ZZ_SW_DCO_ZZ-DR-DC-2613	Traffic Regulation Measures Regulation 5(2)(o) Speed Limits Sheet 5 of 7	C01

Drawing Number	Drawing Title	Revision
HE551485-ACM-GEN- ZZ_SW_DCO_ZZ-DR-DC-2614	Traffic Regulation Measures Regulation 5(2)(o) Speed Limits Sheet 6 of 7	C01
HE551485-ACM-GEN- ZZ_SW_DCO_ZZ-DR-DC-2615	Traffic Regulation Measures Regulation 5(2)(o) Speed Limits Sheet 7 of 7	C01

This map is based upon Ordnance Survey material with the permission of Ordnance Survey on behalf of the Controller of Her Majesty's Stationery Office © Crown copyright. Unauthorised reproduction infringes Crown copyright and may lead to prosecution or civil proceedings. Highways England 100030649 2018

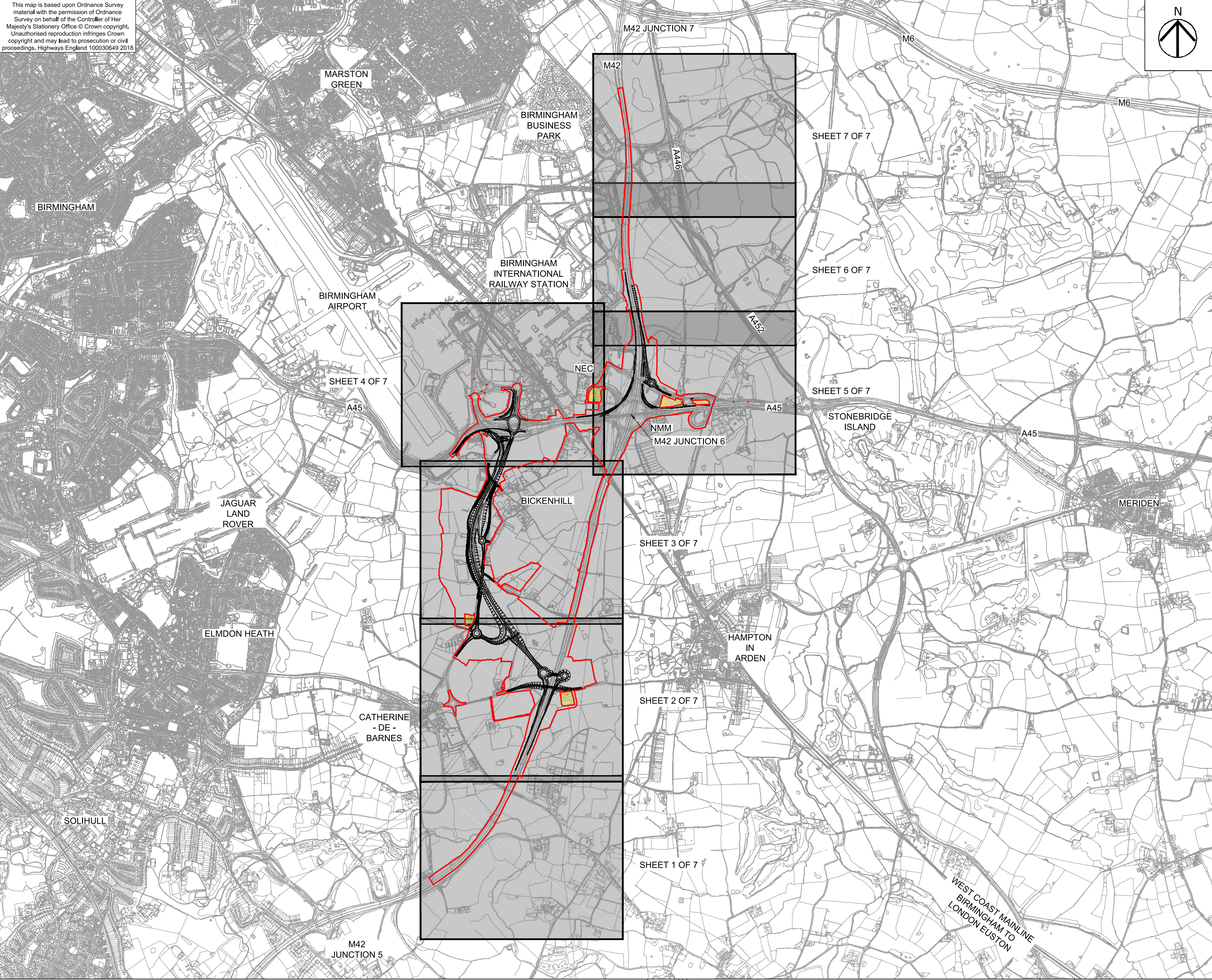

- NOTES
- DO NOT SCALE FROM THIS DRAWING, USE ONLY PRINTED DIMENSIONS.
 - THE PROPOSED WORKS SHOWN ARE ILLUSTRATIVE ONLY AND WILL BE SUBJECT TO CHANGE AS PART OF DETAILED DESIGN DEVELOPMENT. ANY CHANGES WILL BE LIMITED TO BEING WITHIN THE ORDER LIMITS AND ANY OTHER CONSTRAINTS INCLUDED IN THE DEVELOPMENT CONSENT ORDER.
 - THIS DRAWING IS TO BE READ IN CONJUNCTION WITH ALL OTHER PLANS AND DOCUMENTATION.

LEGEND

— LIMITS OF LAND TO BE ACQUIRED OR USED PERMANENTLY OR TEMPORARILY (THE ORDER LIMITS)

 LAND NOT INCLUDED WITHIN THE ORDER LIMITS

First Issue		WC	LB	17/12/18	C01
Revision Details		By	Check	Date	Suffix
Purpose of issue					
DCO APPLICATION					
Client Highways England Floor 5 Two Colmore Square 38 Colmore Circus B4 6BN					
Development Consent Order Number					
TR010027					
Project Title					
M42 JUNCTION 6 IMPROVEMENT					
Drawing Title					
TRAFFIC REGULATION MEASURES, REGULATION 5(2)(o) CLEARWAYS & WEIGHT LIMITS KEY PLAN					
Designed CW	Drawn WC	Checked JCH	Approved LB	Date 14/12/18	
Internal Project No. 0543032			Suitability D7		
Scale @ A1 NTS			Zone Scheme Wide General		
THIS DOCUMENT HAS BEEN PREPARED PURSUANT TO AND SUBJECT TO THE TERMS OF AECOM'S APPOINTMENT BY ITS CLIENT. AECOM ACCEPTS NO LIABILITY FOR ANY USE OF THIS DOCUMENT OTHER THAN BY ITS ORIGINAL CLIENT OR FOLLOWING AECOM'S EXPRESS AGREEMENT TO SUCH USE, AND ONLY FOR THE PURPOSES FOR WHICH IT WAS PREPARED AND PROVIDED.					
Drawing Number HE551485		Originator -ACM		Volume -GEN-	
Location ZZ_SW_DCO_ZZ		Type Role		Number -DR-DC-2600	
				Rev C01	

This map is based upon Ordnance Survey material with the permission of Ordnance Survey on behalf of the Controller of Her Majesty's Stationery Office © Crown copyright. Unauthorised reproduction infringes Crown copyright and may lead to prosecution or civil proceedings. Highways England 100030649 2018

SHEET 2

SHEET 1



- NOTES
1. ALL DIMENSIONS IN METRES UNLESS STATED OTHERWISE.
 2. DO NOT SCALE FROM THIS DRAWING, USE ONLY PRINTED DIMENSIONS.
 3. THE PROPOSED WORKS SHOWN ARE ILLUSTRATIVE ONLY AND WILL BE SUBJECT TO CHANGE AS PART OF DETAILED DESIGN DEVELOPMENT. ANY CHANGES WILL BE LIMITED TO BEING WITHIN THE ORDER LIMITS AND ANY OTHER CONSTRAINTS INCLUDED IN THE DEVELOPMENT CONSENT ORDER.
 4. THIS DRAWING IS TO BE READ IN CONJUNCTION WITH ALL OTHER PLANS AND DOCUMENTATION, IN PARTICULAR SCHEDULE 3 OF THE DEVELOPMENT CONSENT ORDER [TR010027/APP/3.1] AND THE GENERAL ARRANGEMENT PLANS [TR010027/APP/2.4].

LEGEND

- LIMITS OF LAND TO BE ACQUIRED OR USED PERMANENTLY OR TEMPORARILY (THE ORDER LIMITS)
- LAND NOT INCLUDED WITHIN THE ORDER LIMITS
- LIMITS OF LAND TO BE TEMPORARILY ACQUIRED FOR SIGNAGE INSTALLATION
- - - EXISTING RED ROUTE ON LOCAL ROADS TO BE RETAINED
- - - EXISTING RED ROUTE ON LOCAL ROADS TO BE REMOVED
- - - WEIGHT RESTRICTION 7.5T
- - - PROPOSED RED ROUTE CLEARWAY ON TRUNK ROADS
- - - PROPOSED RED ROUTE CLEARWAY ON LOCAL ROADS
- || PROPOSED STRUCTURE

SHEET NOT USED AS PART OF THIS DRAWING SERIES

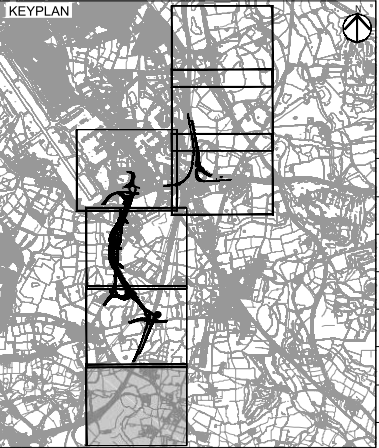

First Issue	WC	JLB	17/12/18	C01
Revision Details	By	Check	Date	Suffix
Purpose of issue				
DCO APPLICATION				
Client Highways England Floor 5 Two Colmore Square 38 Colmore Circus B4 6BN				
Development Consent Order Number TR010027				
Project Title M42 JUNCTION 6 IMPROVEMENT				
Drawing Title TRAFFIC REGULATION MEASURES, REGULATION 5(2)(o) CLEARWAYS & WEIGHT LIMITS SHEET 1 OF 7				
Designed CW	Drawn WC	Checked JCH	Approved JLB	Date 14/12/18
Internal Project No. 60543032			Suitability D7	
Scale @ A1 1:2500			Zone Scheme Wide General	
THIS DOCUMENT HAS BEEN PREPARED PURSUANT TO AND SUBJECT TO THE TERMS OF AECOM'S APPOINTMENT BY ITS CLIENT. AECOM ACCEPTS NO LIABILITY FOR ANY USE OF THIS DOCUMENT OTHER THAN BY ITS ORIGINAL CLIENT OR FOLLOWING AECOM'S EXPRESS AGREEMENT TO SUCH USE, AND ONLY FOR THE PURPOSES FOR WHICH IT WAS PREPARED AND PROVIDED.				
Drawing Number Highways England PIN HE551485 -ACM -GEN- ZZ_SW_DCO_ZZ				Rev C01
Originator -DR-DC-2601				Location I Type I Role I Number

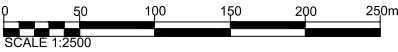

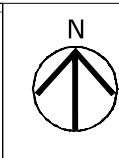

-

Purpose of issue

DCO APPLICATION

TR010027

M42 JUNCTION 6 IMPROVEMENT

TRAFFIC REGULATION MEASURES, REGULATION 5(2)(o)
CLEARWAYS & WEIGHT
LIMITS SHEET 2 OF 7

Designed CW	Drawn WC	Checked JCH	Approved IJB	Date 14/12/18
Internal Project No. 60543032			Suitability D7	
Scale @ A1 1:2500			Zone Scheme Wide General	

Drawing Number Highways England PIN HE551485 ZZ_SW_DCO_ZZ Location	Originator -ACM -DR-DC-2602 Type	Volume -GEN- -DR-DC-2602 Role	Rev C01 Number
--	---	--	-----------------------------

Drawing Number Highways England PIN HE551485 ZZ_SW_DCO_ZZ Location	Originator -ACM -DR-DC-2602 Type	Volume -GEN- -DR-DC-2602 Role	Rev C01 Number
--	---	--	-----------------------------

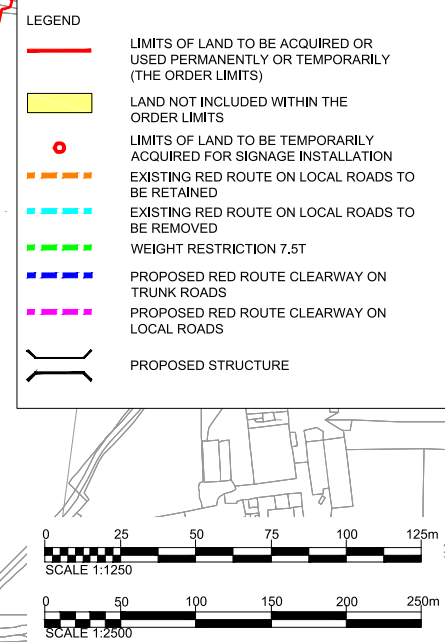

Purpose of issue

DCO APPLICATION

Development Consent Order Number

TR010027

Drawing Title

Designed CW	Drawn WC	Checked JCH	Approved IJB	Date 14/12/18
Internal Project No. 60543032			Suitability D7	
Scale @ A1 1:2500			Zone Scheme Wide General	

Drawing Number			Rev
Highways England PIN	Originator	Volume	C01
HE551485	-ACM	-GEN-	
ZZ_SW_DCO_ZZ	-DR-DC-2603		
Location	Type	Role	Number









BIRMINGHAM
INTERNATIONAL
RAILWAY STATION

PENDIGO LAKE

NEC



-
- KEYPLAN
- The keyplan map shows the city of Bonn with a grid of streets. A red rectangle highlights the study area in the center of the city. A north arrow is located in the top right corner.

	LIMITS OF LAND TO BE ACQUIRED OR USED PERMANENTLY OR TEMPORARILY (THE ORDER LIMITS)
	LAND NOT INCLUDED WITHIN THE ORDER LIMITS
	LIMITS OF LAND TO BE TEMPORARILY ACQUIRED FOR SIGNAGE INSTALLATION
	EXISTING RED ROUTE ON LOCAL ROADS TO BE RETAINED
	EXISTING RED ROUTE ON LOCAL ROADS TO BE REMOVED
	WEIGHT RESTRICTION 7.5T
	PROPOSED RED ROUTE CLEARWAY ON TRUNK ROADS
	PROPOSED RED ROUTE CLEARWAY ON LOCAL ROADS
	PROPOSED STRUCTURE

Purpose of issue

DCO APPLICATION



Project Title

**M42 JUNCTION 6
IMPROVEMENT**

Drawing Title

TRAFFIC REGULATION MEASURES, REGULATION 5(2)(o)
CLEARWAYS & WEIGHT
LIMITS SHEET 4 OF 7

THIS DOCUMENT HAS BEEN PREPARED PURSUANT TO AND SUBJECT TO THE TERMS OF AECOM'S APPOINTMENT BY ITS CLIENT. AECOM ACCEPTS NO LIABILITY FOR ANY USE OF THIS DOCUMENT OTHER THAN BY ITS ORIGINAL CLIENT OR FOLLOWING AECOM'S EXPRESS AGREEMENT TO SUCH USE, AND ONLY FOR THE PURPOSES FOR WHICH IT WAS PREPARED AND PROVIDED.

Drawing Number Highways England PIN HE551485 ZZ_SW_DCO_ZZ Location	Originator -ACM	Volume -GEN - -DR-DC-2604	Rev C01
	Type	Role	Number

C01

This map is based upon Ordnance Survey material with the permission of Ordnance Survey on behalf of the Controller of Her Majesty's Stationery Office © Crown copyright. Unauthorised reproduction infringes Crown copyright and may lead to prosecution or civil proceedings. Highways England 100030649 2018



NOTES

1. ALL DIMENSIONS IN METRES UNLESS STATED OTHERWISE.
2. DO NOT SCALE FROM THIS DRAWING. USE ONLY PRINTED DIMENSIONS.
3. THE PROPOSED WORKS SHOWN ARE ILLUSTRATIVE ONLY AND WILL BE SUBJECT TO CHANGE AS PART OF DETAILED DESIGN DEVELOPMENT. ANY CHANGES WILL BE LIMITED TO BEING WITHIN THE ORDER LIMITS AND ANY OTHER CONSTRAINTS INCLUDED IN THE DEVELOPMENT CONSENT ORDER.
4. THIS DRAWING IS TO BE READ IN CONJUNCTION WITH ALL OTHER PLANS AND DOCUMENTATION, IN PARTICULAR SCHEDULE 3 OF THE DEVELOPMENT CONSENT ORDER [TR010027/APP/3.1] AND THE GENERAL ARRANGEMENT PLANS [TR010027/APP/2.4].

LEGEND

- LIMITS OF LAND TO BE ACQUIRED OR USED PERMANENTLY OR TEMPORARILY (THE ORDER LIMITS)
- LAND NOT INCLUDED WITHIN THE ORDER LIMITS
- LIMITS OF LAND TO BE TEMPORARILY ACQUIRED FOR SIGNAGE INSTALLATION
- - - EXISTING RED ROUTE ON LOCAL ROADS TO BE RETAINED
- - - EXISTING RED ROUTE ON LOCAL ROADS TO BE REMOVED
- - - WEIGHT RESTRICTION 7.5T
- - - PROPOSED RED ROUTE CLEARWAY ON TRUNK ROADS
- - - PROPOSED RED ROUTE CLEARWAY ON LOCAL ROADS
- || PROPOSED STRUCTURE

KEYPLAN

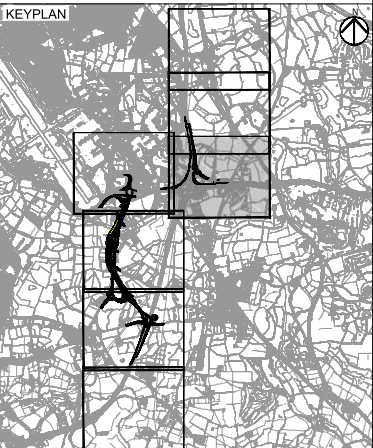

First Issue	WC	JLB	17/12/18	C01
Revision Details	By	Check	Date	Suffix

DCO APPLICATION

Client
Highways England
Floor 5
Two Colmore Square
38 Colmore Circus
B4 6BN



Development Consent Order Number
TR010027

Project Title
M42 JUNCTION 6 IMPROVEMENT

Drawing Title
TRAFFIC REGULATION MEASURES, REGULATION 5(2)(o) CLEARWAYS & WEIGHT LIMITS SHEET 5 OF 7

Designed CW	Drawn WC	Checked JCH	Approved JLB	Date 14/12/18
Internal Project No. 60543032	Suitability D7	Scale @ A1 1:2500	Zone Scheme Wide General	

THIS DOCUMENT HAS BEEN PREPARED PURSUANT TO AND SUBJECT TO THE TERMS OF AECOM'S APPOINTMENT BY ITS CLIENT. AECOM ACCEPTS NO LIABILITY FOR ANY USE OF THIS DOCUMENT OTHER THAN BY ITS ORIGINAL CLIENT OR FOLLOWING AECOM'S EXPRESS AGREEMENT TO SUCH USE, AND ONLY FOR THE PURPOSES FOR WHICH IT WAS PREPARED AND PROVIDED.

Drawing Number Highways England PIN HE551485 -ACM	Originator -GEN-	Volume ZZ_SW_DCO_ZZ -DR-DC-2605	Rev C01
Location	Type	Role	Number

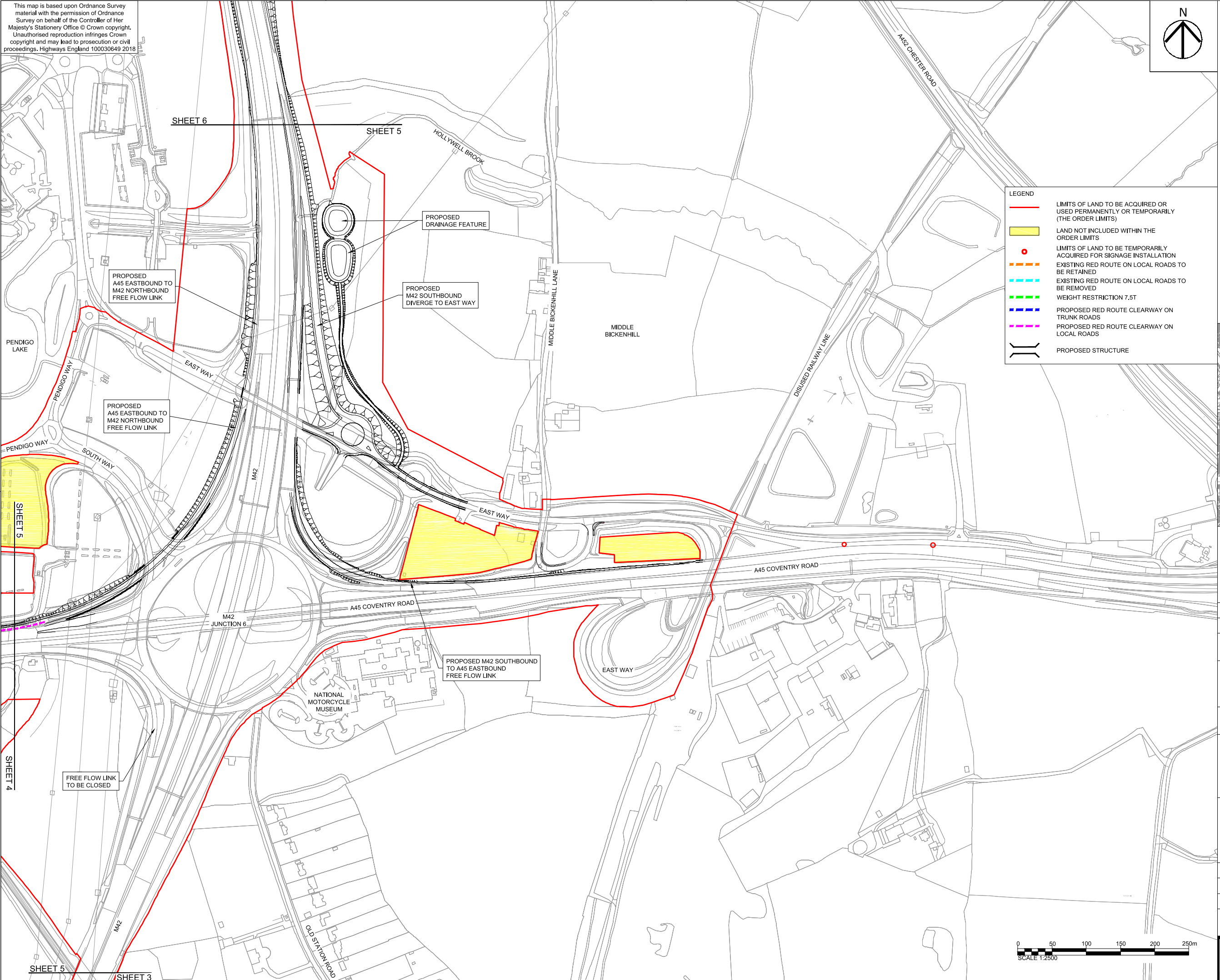

Plot Date: 17 December 2018 18:39:24
File Name: C:\P\WORKING\DCO\DCO\CLARE WARD\00030649\HE551485-ACM-GEN-ZZ_SW_DCO_ZZ-DC-2605

This map is based upon Ordnance Survey material with the permission of Ordnance Survey on behalf of the Controller of Her Majesty's Stationery Office © Crown copyright. Unauthorised reproduction infringes Crown copyright and may lead to prosecution or civil proceedings. Highways England 100030649 2018

SHEET 7

SHEET 6

WYEVALE
GARDEN
CENTRE

A46 STONEBRIDGE ROAD

A52 CHESTER ROAD



- NOTES
1. ALL DIMENSIONS IN METRES UNLESS STATED OTHERWISE.
 2. DO NOT SCALE FROM THIS DRAWING. USE ONLY PRINTED DIMENSIONS.
 3. THE PROPOSED WORKS SHOWN ARE ILLUSTRATIVE ONLY AND WILL BE SUBJECT TO CHANGE AS PART OF DETAILED DESIGN DEVELOPMENT. ANY CHANGES WILL BE LIMITED TO BEING WITHIN THE ORDER LIMITS AND ANY OTHER CONSTRAINTS INCLUDED IN THE DEVELOPMENT CONSENT ORDER.
 4. THIS DRAWING IS TO BE READ IN CONJUNCTION WITH ALL OTHER PLANS AND DOCUMENTATION, IN PARTICULAR SCHEDULE 3 OF THE DEVELOPMENT CONSENT ORDER [TR010027/APP/3.1] AND THE GENERAL ARRANGEMENT PLANS [TR010027/APP/2.4].

- LEGEND
- LIMITS OF LAND TO BE ACQUIRED OR USED PERMANENTLY OR TEMPORARILY (THE ORDER LIMITS)
 - LAND NOT INCLUDED WITHIN THE ORDER LIMITS
 - LIMITS OF LAND TO BE TEMPORARILY ACQUIRED FOR SIGNAGE INSTALLATION
 - EXISTING RED ROUTE ON LOCAL ROADS TO BE RETAINED
 - EXISTING RED ROUTE ON LOCAL ROADS TO BE REMOVED
 - WEIGHT RESTRICTION 7.5T
 - PROPOSED RED ROUTE CLEARWAY ON TRUNK ROADS
 - PROPOSED RED ROUTE CLEARWAY ON LOCAL ROADS
 - PROPOSED STRUCTURE

SHEET NOT USED AS PART OF
THIS DRAWING SERIES

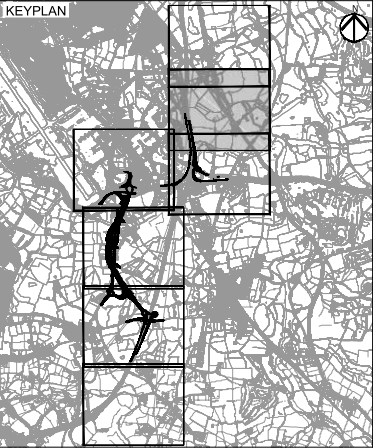

First Issue	WC	JLB	17/12/18	C01
Revision Details	By	Check	Date	Suffix

Purpose of Issue
DCO APPLICATION

Client
Highways England
Floor 5
Two Colmore Square
38 Colmore Circus
B4 6BN



Development Consent Order Number
TR010027

Project Title
**M42 JUNCTION 6
IMPROVEMENT**

Drawing Title
**TRAFFIC REGULATION MEASURES, REGULATION 5(2)(o)
CLEARWAYS & WEIGHT
LIMITS SHEET 6 OF 7**

Designed CW	Drawn WC	Checked JCH	Approved JLB	Date 14/12/18
Internal Project No. 60543032	Suitability D7	Scale @ A1 1:2500	Zone Scheme Wide General	

THIS DOCUMENT HAS BEEN PREPARED PURSUANT TO AND SUBJECT TO THE TERMS OF AECOM'S APPOINTMENT BY ITS CLIENT. AECOM ACCEPTS NO LIABILITY FOR ANY USE OF THIS DOCUMENT OTHER THAN BY ITS ORIGINAL CLIENT OR FOLLOWING AECOM'S EXPRESS AGREEMENT TO SUCH USE, AND ONLY FOR THE PURPOSES FOR WHICH IT WAS PREPARED AND PROVIDED.

Drawing Number Highways England PIN HE551485 -ACM	Originator -GEN-	Volume ZZ_SW_DCO_ZZ -DR-DC-2606	Rev C01
Location	Type	Role	Number

0 50 100 150 200 250m
SCALE 1:2500

Plot Date: 17 December 2018 18:41:38
Drawing: C:\P\010027\DCO\APP\2.4\HE551485-ACM-GEN-ZZ_SW_DCO_ZZ-DR-DC-2606

This map is based upon Ordnance Survey material with the permission of Ordnance Survey on behalf of the Controller of Her Majesty's Stationery Office © Crown copyright. Unauthorised reproduction infringes Crown copyright and may lead to prosecution or civil proceedings. Highways England 100030649 2018



- NOTES
1. ALL DIMENSIONS IN METRES UNLESS STATED OTHERWISE.
 2. DO NOT SCALE FROM THIS DRAWING. USE ONLY PRINTED DIMENSIONS.
 3. THE PROPOSED WORKS SHOWN ARE ILLUSTRATIVE ONLY AND WILL BE SUBJECT TO CHANGE AS PART OF DETAILED DESIGN DEVELOPMENT. ANY CHANGES WILL BE LIMITED TO BEING WITHIN THE ORDER LIMITS AND ANY OTHER CONSTRAINTS INCLUDED IN THE DEVELOPMENT CONSENT ORDER.
 4. THIS DRAWING IS TO BE READ IN CONJUNCTION WITH ALL OTHER PLANS AND DOCUMENTATION, IN PARTICULAR SCHEDULE 3 OF THE DEVELOPMENT CONSENT ORDER [TR010027/APP/3.1] AND THE GENERAL ARRANGEMENT PLANS [TR010027/APP/2.4].

- LEGEND
- LIMITS OF LAND TO BE ACQUIRED OR USED PERMANENTLY OR TEMPORARILY (THE ORDER LIMITS)
 - LAND NOT INCLUDED WITHIN THE ORDER LIMITS
 - LIMITS OF LAND TO BE TEMPORARILY ACQUIRED FOR SIGNAGE INSTALLATION
 - EXISTING RED ROUTE ON LOCAL ROADS TO BE RETAINED
 - EXISTING RED ROUTE ON LOCAL ROADS TO BE REMOVED
 - WEIGHT RESTRICTION 7.5T
 - PROPOSED RED ROUTE CLEARWAY ON TRUNK ROADS
 - PROPOSED RED ROUTE CLEARWAY ON LOCAL ROADS
 - PROPOSED STRUCTURE

SHEET NOT USED AS PART OF THIS DRAWING SERIES

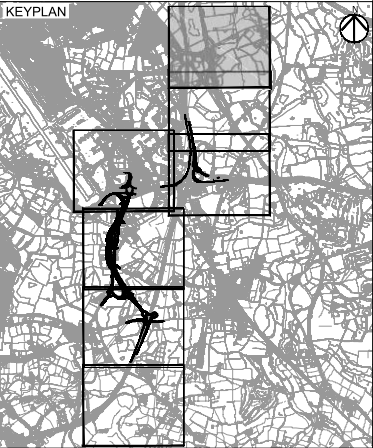

First Issue	WC	JLB	17/12/18	C01
Revision Details	By	Check	Date	Suffix

Purpose of Issue
DCO APPLICATION

Client
Highways England
Floor 5
Two Colmore Square
38 Colmore Circus
B4 6BN



Development Consent Order Number
TR010027

Project Title
M42 JUNCTION 6 IMPROVEMENT

Drawing Title
TRAFFIC REGULATION MEASURES, REGULATION 5(2)(c) CLEARWAYS & WEIGHT LIMITS SHEET 7 OF 7

Designed CW	Drawn WC	Checked JCH	Approved JLB	Date 14/12/18
Internal Project No. 60543032			Suitability D7	
Scale @ A1 1:2500			Zone Scheme Wide General	

THIS DOCUMENT HAS BEEN PREPARED PURSUANT TO AND SUBJECT TO THE TERMS OF AECOM'S APPOINTMENT BY ITS CLIENT. AECOM ACCEPTS NO LIABILITY FOR ANY USE OF THIS DOCUMENT OTHER THAN BY ITS ORIGINAL CLIENT OR FOLLOWING AECOM'S EXPRESS AGREEMENT TO SUCH USE, AND ONLY FOR THE PURPOSES FOR WHICH IT WAS PREPARED AND PROVIDED.

Drawing Number Highways England PIN HE551485	Originator -ACM	Volume -GEN-	Rev C01
ZZ_SW_DCO_ZZ		-DR-DC-2607	
Location	Type	Role	Number

