

**M42 Junction 6 Improvement
Scheme Number TR010027
Volume 2
2.6 Traffic Regulation Measures Plans
Part 2 – Speed Limits**

Regulation 5(2)(o)

Planning Act 2008

Infrastructure Planning (Applications: Prescribed
Forms and Procedure) Regulations 2009

January 2019

Infrastructure Planning

Planning Act 2008

**The Infrastructure Planning
(Applications: Prescribed Forms
and Procedure) Regulations 2009**

M42 Junction 6 Improvement
Development Consent Order 202[]

**Traffic Regulation Measures Plans
Part 2 – Speed Limits**

Regulation Number	Regulation 5(2)(o)
Planning Inspectorate Scheme Reference	TR010027
Application Document Reference	2.6
Author	M42 Junction 6 Improvement Project Team and Highways England

Version	Date	Status of Version
1	January 2019	DCO Application

Schedule of Plans included in this Application Document

Drawing Number	Drawing Title	Revision
HE551485-ACM-GEN- ZZ_SW_DCO_ZZ-DR-DC-2608	Traffic Regulation Measures Regulation 5(2)(o) Speed Limits Key Plan	C01
HE551485-ACM-GEN- ZZ_SW_DCO_ZZ-DR-DC-2609	Traffic Regulation Measures Regulation 5(2)(o) Speed Limits Sheet 1 of 7	C01
HE551485-ACM-GEN- ZZ_SW_DCO_ZZ-DR-DC-2610	Traffic Regulation Measures Regulation 5(2)(o) Speed Limits Sheet 2 of 7	C01
HE551485-ACM-GEN- ZZ_SW_DCO_ZZ-DR-DC-2611	Traffic Regulation Measure Regulation 5(2)(o) Speed Limits Sheet 3 of 7	C01
HE551485-ACM-GEN- ZZ_SW_DCO_ZZ-DR-DC-2612	Traffic Regulation Measures Regulation 5(2)(o) Speed Limits Sheet 4 of 7	C01
HE551485-ACM-GEN- ZZ_SW_DCO_ZZ-DR-DC-2613	Traffic Regulation Measures Regulation 5(2)(o) Speed Limits Sheet 5 of 7	C01

Drawing Number	Drawing Title	Revision
HE551485-ACM-GEN- ZZ_SW_DCO_ZZ-DR-DC-2614	Traffic Regulation Measures Regulation 5(2)(o) Speed Limits Sheet 6 of 7	C01
HE551485-ACM-GEN- ZZ_SW_DCO_ZZ-DR-DC-2615	Traffic Regulation Measures Regulation 5(2)(o) Speed Limits Sheet 7 of 7	C01

This map is based upon Ordnance Survey material with the permission of Ordnance Survey on behalf of the Controller of Her Majesty's Stationery Office © Crown copyright. Unauthorised reproduction infringes Crown copyright and may lead to prosecution or civil proceedings. Highways England 100030649 2018

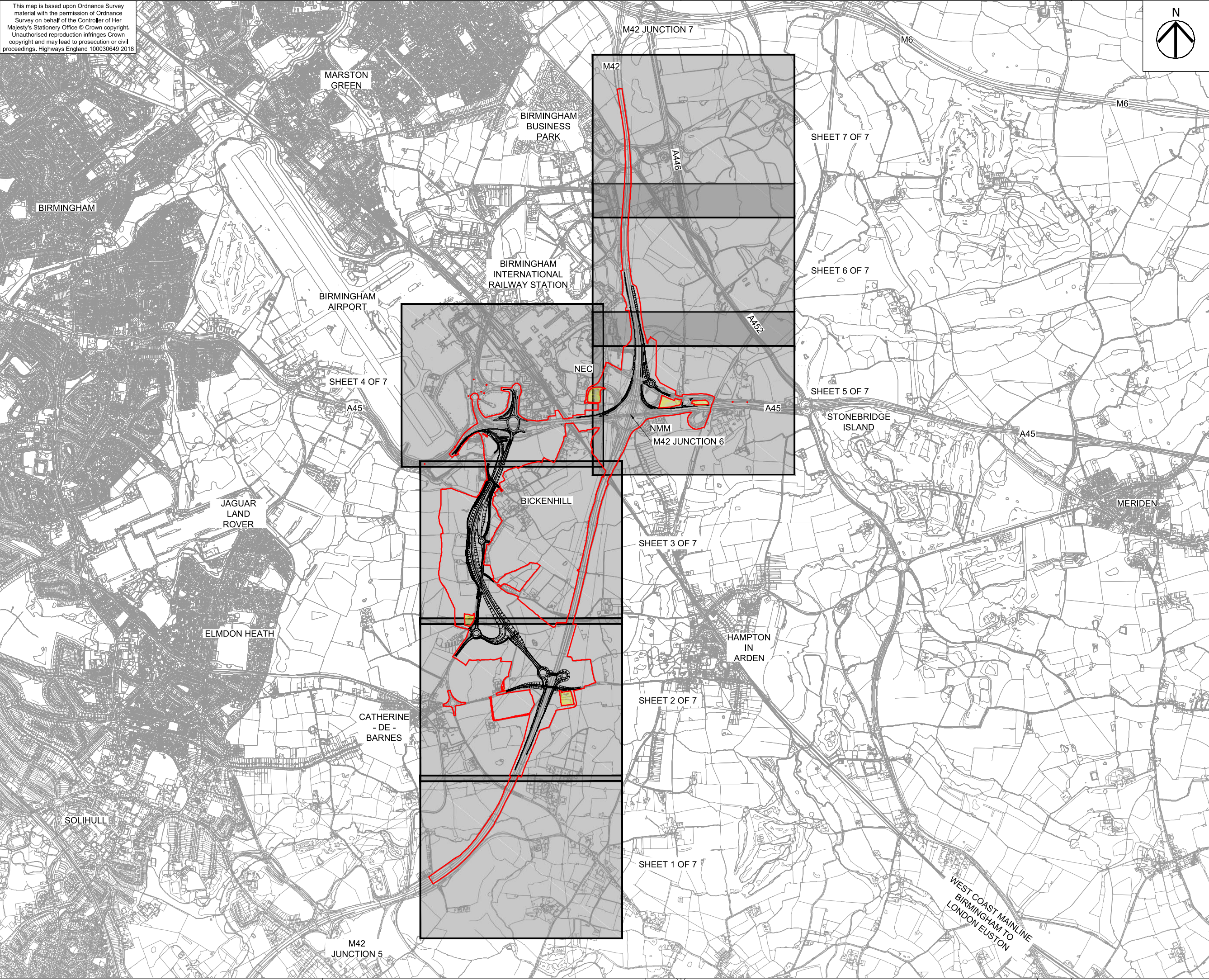

- NOTES
1. DO NOT SCALE FROM THIS DRAWING, USE ONLY PRINTED DIMENSIONS.
 2. THE PROPOSED WORKS SHOWN ARE ILLUSTRATIVE ONLY AND WILL BE SUBJECT TO CHANGE AS PART OF DETAILED DESIGN DEVELOPMENT. ANY CHANGES WILL BE LIMITED TO BEING WITHIN THE ORDER LIMITS AND ANY OTHER CONSTRAINTS INCLUDED IN THE DEVELOPMENT CONSENT ORDER.
 3. THIS DRAWING IS TO BE READ IN CONJUNCTION WITH ALL OTHER PLANS AND DOCUMENTATION.

- LEGEND
- LIMITS OF LAND TO BE ACQUIRED OR USED PERMANENTLY OR TEMPORARILY (THE ORDER LIMITS)
 - LAND NOT INCLUDED WITHIN THE ORDER LIMITS

First Issue		WC	17/12/18	C01
Revision Details		By JLB	Date	Suffix
Purpose of issue		Check		
DCO APPLICATION				
Client Highways England Floor 5 Two Colmore Square 38 Colmore Circus B4 6BN				
Development Consent Order Number TR010027				
Project Title M42 JUNCTION 6 IMPROVEMENT				
Drawing Title TRAFFIC REGULATION MEASURES, REGULATION 5(2)(o) SPEED LIMITS KEY PLAN				
Designed CW	Drawn WC	Checked JCH	Approved JLB	Date 14/12/18
Internal Project No. 60543032		Suitability D7		
Scale @ A1 1:2500		Zone Scheme Wide General		
THIS DOCUMENT HAS BEEN PREPARED PURSUANT TO AND SUBJECT TO THE TERMS OF AECOM'S APPOINTMENT BY ITS CLIENT. AECOM ACCEPTS NO LIABILITY FOR ANY USE OF THIS DOCUMENT OTHER THAN BY ITS ORIGINAL CLIENT OR FOLLOWING AECOM'S EXPRESS AGREEMENT TO SUCH USE, AND ONLY FOR THE PURPOSES FOR WHICH IT WAS PREPARED AND PROVIDED.				
Drawing Number Highways England PIN HE551485		Originator -ACM	Volume -GEN-	Rev C01
ZZ_SW_DCO_ZZ		-DR-DC-2608		
Location	Type	Role	Number	

This map is based upon Ordnance Survey material with the permission of Ordnance Survey on behalf of the Controller of Her Majesty's Stationery Office © Crown copyright. Unauthorised reproduction infringes Crown copyright and may lead to prosecution or civil proceedings. Highways England 100030649 2018

SHEET 2

SHEET 1



- NOTES
1. ALL DIMENSIONS IN METRES UNLESS STATED OTHERWISE.
 2. DO NOT SCALE FROM THIS DRAWING, USE ONLY PRINTED DIMENSIONS.
 3. THE PROPOSED WORKS SHOWN ARE ILLUSTRATIVE ONLY AND WILL BE SUBJECT TO CHANGE AS PART OF DETAILED DESIGN DEVELOPMENT, ANY CHANGES WILL BE LIMITED TO BEING WITHIN THE ORDER LIMITS AND ANY OTHER CONSTRAINTS INCLUDED IN THE DEVELOPMENT CONSENT ORDER.
 4. THIS DRAWING IS TO BE READ IN CONJUNCTION WITH ALL OTHER PLANS AND DOCUMENTATION, IN PARTICULAR SCHEDULE 3 OF THE DEVELOPMENT CONSENT ORDER [TR010027/APP/3.1] AND THE GENERAL ARRANGEMENT PLANS [TR010027/APP/2.4].

- LEGEND
- LIMITS OF LAND TO BE ACQUIRED OR USED PERMANENTLY OR TEMPORARILY (THE ORDER LIMITS)
 - LIMITS OF LAND TO BE ACQUIRED TEMPORARILY FOR SIGNAGE INSTALLATION
 - LAND NOT INCLUDED WITHIN THE ORDER LIMITS
 - PROPOSED 30mph SPEED LIMIT
 - PROPOSED 40mph SPEED LIMIT
 - PROPOSED 50mph SPEED LIMIT
 - PROPOSED 60mph SPEED LIMIT
 - PROPOSED NATIONAL SPEED LIMIT ON TRUNK ROAD
 - PROPOSED SPECIAL ROAD SPEED LIMIT
 - PROHIBITION OF ENTRY
 - PROPOSED STRUCTURE

SHEET NOT USED AS PART OF
THIS DRAWING SERIES

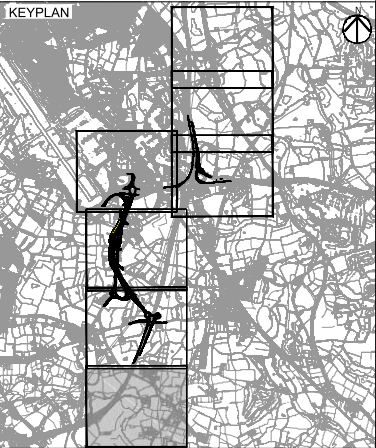

First Issue	WC	JLB	17/12/18	C01
Revision Details	By	Check	Date	Suffix

Purpose of issue
DCO APPLICATION

Client
Highways England
Floor 5
Two Colmore Square
38 Colmore Circus
B4 6BN



Development Consent Order Number
TR010027

Project Title
M42 JUNCTION 6 IMPROVEMENT

Drawing Title
TRAFFIC REGULATION MEASURES, REGULATION 5(2)(o) SPEED LIMITS SHEET 1 OF 7

Designed CW	Drawn WC	Checked JCH	Approved JLB	Date 14/12/18
Internal Project No. 60543032			Suitability D7	
Scale @ A1 1:2500			Zone Scheme Wide General	

THIS DOCUMENT HAS BEEN PREPARED PURSUANT TO AND SUBJECT TO THE TERMS OF AECOM'S APPOINTMENT BY ITS CLIENT. AECOM ACCEPTS NO LIABILITY FOR ANY USE OF THIS DOCUMENT OTHER THAN BY ITS ORIGINAL CLIENT OR FOLLOWING AECOM'S EXPRESS AGREEMENT TO SUCH USE, AND ONLY FOR THE PURPOSES FOR WHICH IT WAS PREPARED AND PROVIDED.

Drawing Number Highways England PIN HE551485 -ACM -GEN- ZZ_SW_DCO_ZZ	Originator -DR-DC-2609	Volume C01	Rev C01
Location	Type	Role	Number



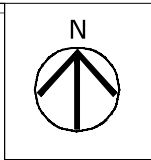

-
- KEYPLAN**
- The keyplan shows a detailed map of the city of Bonn, Germany. A black rectangle highlights the study area, which is located in the central part of the city. The map includes street names, building footprints, and green spaces. A north arrow is located in the top right corner.

Purpose of issue	DCO APPLICATION
------------------	-----------------



Project Title	M42 JUNCTION 6 IMPROVEMENT
---------------	-------------------------------

Designed CW	Drawn WC	Checked JCH	Approved IJB	Date 14/12/18
Internal Project No. 60543032			Suitability D7	
Scale @ A1 1:2500			Zone Scheme Wide General	

Drawing Number			Highways England PIN		Originator	Volume	Rev
HE551485			-ACM		-GEN-		C01
ZZ_SW_DCO_ZZ			-DR-DC-2610				
Location			Type	Role	Number		

Drawing Number			Highways England PIN		Originator	Volume	Rev
HE551485			-ACM		-GEN-		C01
ZZ_SW_DCO_ZZ			-DR-DC-2610				
Location			Type	Role	Number		

Plot Date : 18 December 2018 08:05:05
File Name C:\BAM\WORKING\GAE\COM_EI\B1\CAFE WARD\00276827\WEE65486_ACM_GEN_77_SW_DCO_77_DP_DP_2014

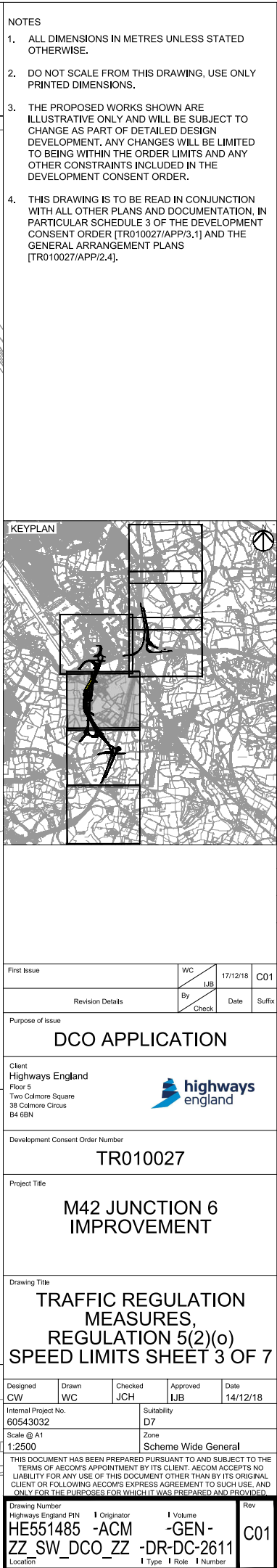

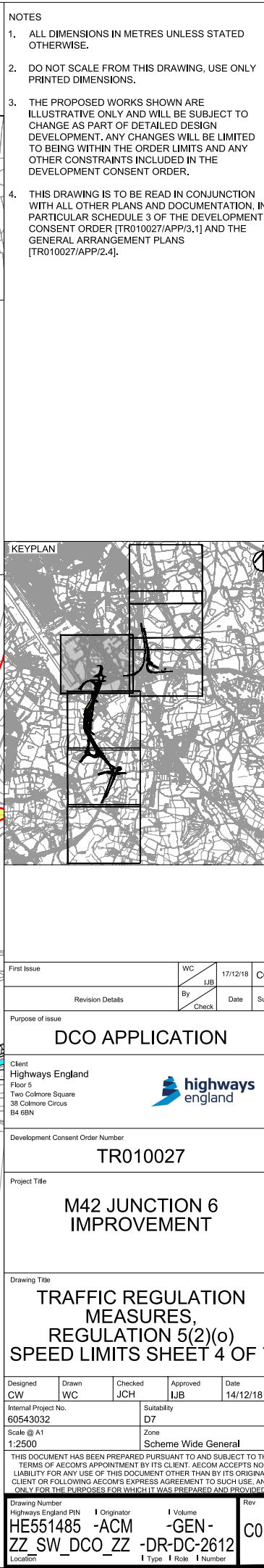

		Check	
Purpose of issue	DCO APPLICATION		



Project Title

**M42 JUNCTION 6
IMPROVEMENT**

Designed CW	Drawn WC	Checked JCH	Approved IJB	Date 14/12/18
Internal Project No. 60543032			Suitability D7	
Scale @ A1 1:2500			Zone Schema Wide General	

Drawing Number Highways England PIN HE551485 -ACM ZZ_SW_DCO_ZZ Location	I Originator -ACM -DR-DC-2612 I Type	I Volume -GEN- -DR-DC-2612 I Role I Number	Rev C0
---	---	---	----------------------

Drawing Number Highways England PIN HE551485 -ACM ZZ_SW_DCO_ZZ Location	I Originator -ACM -DR-DC-2612 I Type	I Volume -GEN- -DR-DC-2612 I Role I Number	Rev C0
---	---	---	----------------------

This map is based upon Ordnance Survey material with the permission of Ordnance Survey on behalf of the Controller of Her Majesty's Stationery Office © Crown copyright. Unauthorised reproduction infringes Crown copyright and may lead to prosecution or civil proceedings. Highways England 100030649 2018

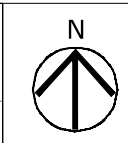

- NOTES**
1. ALL DIMENSIONS IN METRES UNLESS STATED OTHERWISE.
 2. DO NOT SCALE FROM THIS DRAWING. USE ONLY PRINTED DIMENSIONS.
 3. THE PROPOSED WORKS SHOWN ARE ILLUSTRATIVE ONLY AND WILL BE SUBJECT TO CHANGE AS PART OF DETAILED DESIGN DEVELOPMENT. ANY CHANGES WILL BE LIMITED TO BEING WITHIN THE ORDER LIMITS AND ANY OTHER CONSTRAINTS INCLUDED IN THE DEVELOPMENT CONSENT ORDER.
 4. THIS DRAWING IS TO BE READ IN CONJUNCTION WITH ALL OTHER PLANS AND DOCUMENTATION, IN PARTICULAR SCHEDULE 3 OF THE DEVELOPMENT CONSENT ORDER (TR100227/APP/3.1) AND THE GENERAL ARRANGEMENT PLANS [TR100227/APP/2.4].

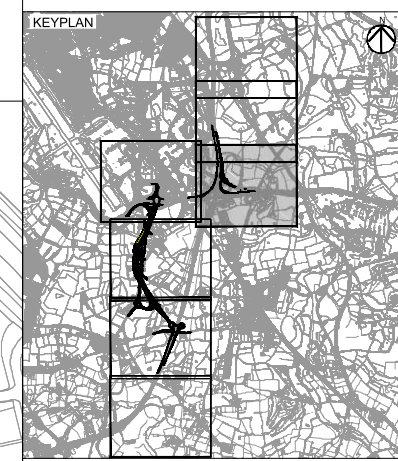
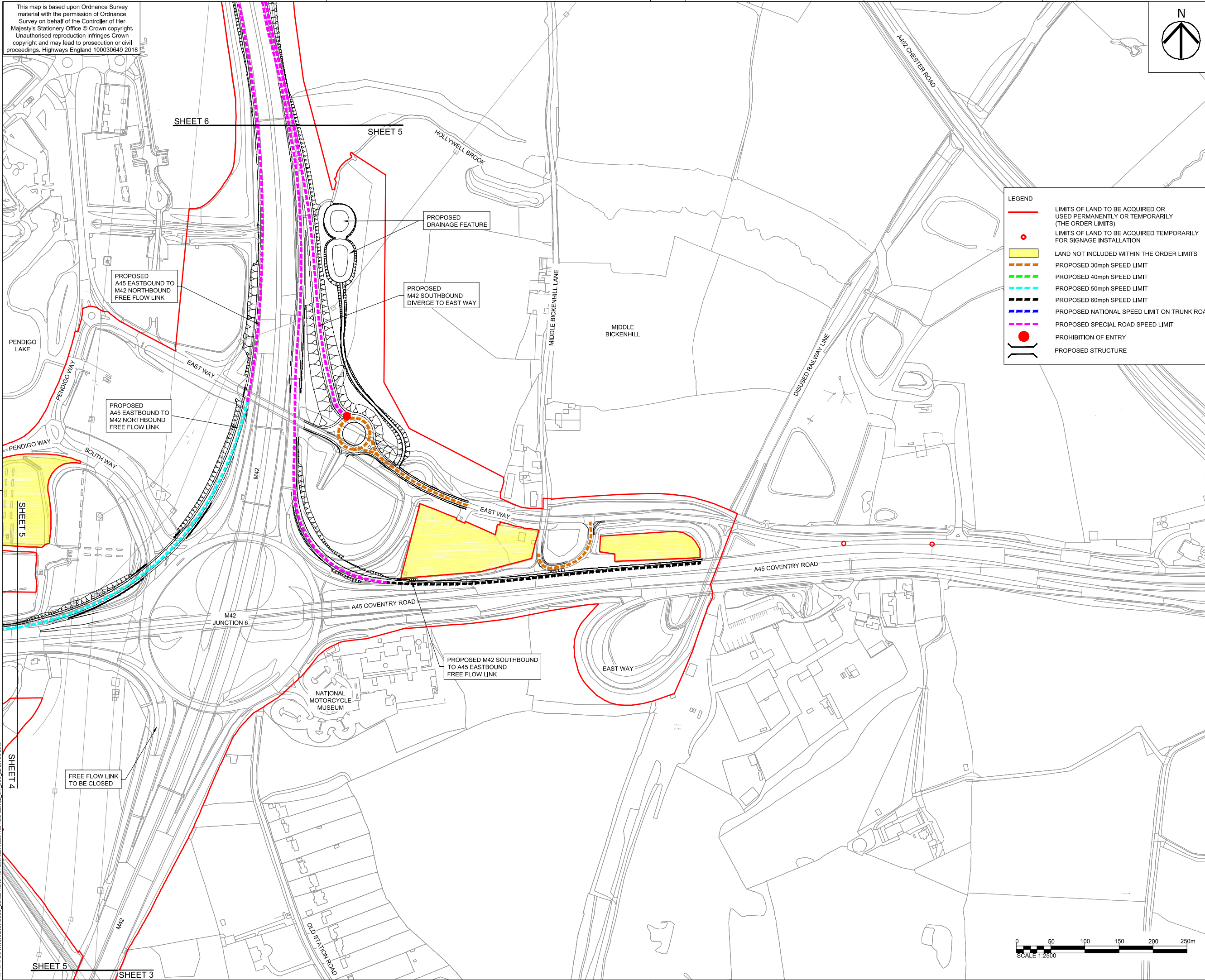

First Issue		WC		17/12/18		C01	
Revision Details		By		Date		Suffr	
		Check					
Purpose of issue							
DCO APPLICATION							
Client Highways England Floor 5 Three Colmore Square 33 Colmore Circus B4 6BN							
 highways england							
Development Consent Order Number							
TR010027							
Project Title							
M42 JUNCTION 6 IMPROVEMENT							
Drawing Title							
TRAFFIC REGULATION MEASURES, REGULATION 5(2)(o) SPEED LIMITS SHEET 5 OF 7							
Designed CW		Drawn WC		Checked JCH		Approved IJB	
						Date 14/12/18	
Internal Project No. 60543032				Suitability D7			
Scale @ A1 1:2500				Zone Scheme Wide General			
THIS DOCUMENT HAS BEEN PREPARED PURSUANT TO AND SUBJECT TO THE TERMS OF AECOM'S APPOINTMENT BY ITS CLIENT. AECOM ACCEPTS NO LIABILITY FOR ANY USE OF THIS DOCUMENT OTHER THAN BY ITS ORIGINAL CLIENT OR FOLLOWING AECOM'S EXPRESS AGREEMENT TO SUCH USE, AND ONLY FOR THE PURPOSES FOR WHICH IT WAS PREPARED AND PROVIDED.							
Drawing Number		Highways England PIN		I Originator		I Volume	
HE551485		-ACM		-GEN-		C01	
ZZ_SW_DCO_ZZ				-DR-DC-2613			
Location		I Type		I Role		I Number	

SHEET 6

SHEET 5

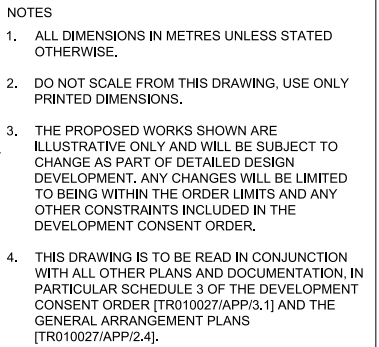

-

<p>Purpose of issue</p> <h1>DCO APPLICATION</h1>	 <p>Client Highways England Floor 5 Two Colmore Square 38 Colmore Circus B4 6BN</p>
--	--

Project Title

**M42 JUNCTION 6
IMPROVEMENT**

Designed CW	Drawn WC	Checked JCH	Approved JJB	Date 14/12/18
Internal Project No. 60543032			Suitability D7	
Scale @ A1 1:2500			Zone Scheme Wide General	

Drawing Number			Rev
Highways England PIN	Originator	Volume	C01
HE551485	-ACM	-GEN-	
ZZ_SW_DCO_ZZ	-DR-DC-2614		
Location	Type	Role	Number

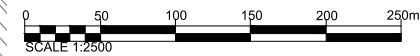

This map is based upon Ordnance Survey material with the permission of Ordnance Survey on behalf of the Controller of Her Majesty's Stationery Office © Crown copyright. Unauthorised reproduction infringes Crown copyright and may lead to prosecution or civil proceedings. Highways England 100030649 2018

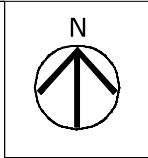

- NOTES
1. ALL DIMENSIONS IN METRES UNLESS STATED OTHERWISE.
 2. DO NOT SCALE FROM THIS DRAWING, USE ONLY PRINTED DIMENSIONS.
 3. THE PROPOSED WORKS SHOWN ARE ILLUSTRATIVE ONLY AND WILL BE SUBJECT TO CHANGE AS PART OF DETAILED DESIGN DEVELOPMENT. ANY CHANGES WILL BE LIMITED TO BEING WITHIN THE ORDER LIMITS AND ANY OTHER CONSTRAINTS INCLUDED IN THE DEVELOPMENT CONSENT ORDER.
 4. THIS DRAWING IS TO BE READ IN CONJUNCTION WITH ALL OTHER PLANS AND DOCUMENTATION, IN PARTICULAR SCHEDULE 3 OF THE DEVELOPMENT CONSENT ORDER [TR010027/APP/3.1] AND THE GENERAL ARRANGEMENT PLANS [TR010027/APP/2.4].

LEGEND

- LIMITS OF LAND TO BE ACQUIRED OR USED PERMANENTLY OR TEMPORARILY (THE ORDER LIMITS)
- LIMITS OF LAND TO BE ACQUIRED TEMPORARILY FOR SIGNAGE INSTALLATION
- LAND NOT INCLUDED WITHIN THE ORDER LIMITS
- PROPOSED 30mph SPEED LIMIT
- PROPOSED 40mph SPEED LIMIT
- PROPOSED 50mph SPEED LIMIT
- PROPOSED 60mph SPEED LIMIT
- PROPOSED NATIONAL SPEED LIMIT ON TRUNK ROAD
- PROPOSED SPECIAL ROAD SPEED LIMIT
- PROHIBITION OF ENTRY
- PROPOSED STRUCTURE

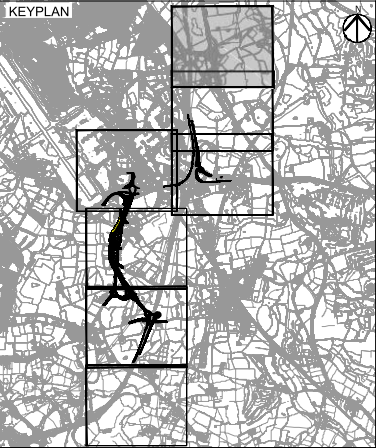

SHEET NOT USED AS PART OF
THIS DRAWING SERIES

First Issue	WC	17/12/18	C01
Revision Details	By	Date	Suffix
	Check		

Purpose of issue
DCO APPLICATION

Client
Highways England
Floor 5
Two Colmore Square
38 Colmore Circus
B4 6BN



Development Consent Order Number
TR010027

Project Title
M42 JUNCTION 6 IMPROVEMENT

Drawing Title
TRAFFIC REGULATION MEASURES, REGULATION 5(2)(o) SPEED LIMITS SHEET 7 OF 7

Designed CW	Drawn WC	Checked JCH	Approved LJB	Date 14/12/18
Internal Project No. 60543032			Suitability D7	
Scale @ A1 1:2500			Zone Scheme Wide General	

THIS DOCUMENT HAS BEEN PREPARED PURSUANT TO AND SUBJECT TO THE TERMS OF AECOM'S APPOINTMENT BY ITS CLIENT. AECOM ACCEPTS NO LIABILITY FOR ANY USE OF THIS DOCUMENT OTHER THAN BY ITS ORIGINAL CLIENT OR FOLLOWING AECOM'S EXPRESS AGREEMENT TO SUCH USE, AND ONLY FOR THE PURPOSES FOR WHICH IT WAS PREPARED AND PROVIDED.

Drawing Number Highways England PIN HE551485	Originator -ACM	Volume -GEN-	Rev C01
Location ZZ_SW_DCO_ZZ		Type -DR-DC-2615	



Plot Date: 18 December 2018 08:17:32
File Name: C:\P\WORKING\AECOM\DCO\CLARE\WARD\00310027\HE551485-CON-GEN-ZZ_SW_DCO_ZZ-DR-DC-2615