

**M42 Junction 6 Improvement  
Scheme Number TR010027  
Volume 2  
2.8 Engineering Drawings and Sections**

Regulation 5(2)(o) and Regulation 6(2)

Planning Act 2008

Infrastructure Planning (Applications: Prescribed  
Forms and Procedure) Regulations 2009

January 2019

## Infrastructure Planning

### Planning Act 2008

#### **The Infrastructure Planning (Applications: Prescribed Forms and Procedure) Regulations 2009**

### M42 Junction 6 Improvement Development Consent Order 202[ ]

---

## Engineering Drawings and Sections

---

<b>Regulation Number</b>	Regulation 5(2)(o) and Regulation 6(2)
<b>Planning Inspectorate Scheme Reference</b>	TR010027
<b>Application Document Reference</b>	2.8
<b>Author</b>	M42 Junction 6 Improvement Project Team and Highways England

<b>Version</b>	<b>Date</b>	<b>Status of Version</b>
1	January 2019	DCO Application



## Schedule of Plans included in this Application Document

Drawing Number	Drawing Title	Revision
HE551485-ACM-GEN-ZZ_SW_DCO_ZZ-DR-DC-2800	Drainage Engineering Drawings Regulation 5(2)(o) Key Plan	C01
HE551485-ACM-GEN-ZZ_SW_DCO_ZZ-DR-DC-2801	Drainage Engineering Drawings Regulation 5(2)(o) Sheet 1 of 7	C01
HE551485-ACM-GEN-ZZ_SW_DCO_ZZ-DR-DC-2802	Drainage Engineering Drawings Regulation 5(2)(o) Sheet 2 of 7	C01
HE551485-ACM-GEN-ZZ_SW_DCO_ZZ-DR-DC-2803	Drainage Engineering Drawings Regulation 5(2)(o) Sheet 3 of 7	C01
HE551485-ACM-GEN-ZZ_SW_DCO_ZZ-DR-DC-2804	Drainage Engineering Drawings Regulation 5(2)(o) Sheet 4 of 7	C01
HE551485-ACM-GEN-ZZ_SW_DCO_ZZ-DR-DC-2805	Drainage Engineering Drawings Regulation 5(2)(o) Sheet 5 of 7	C01
HE551485-ACM-GEN-ZZ_SW_DCO_ZZ-DR-DC-2806	Drainage Engineering Drawings Regulation 5(2)(o) Sheet 6 of 7	C01
HE551485-ACM-GEN-ZZ_SW_DCO_ZZ-DR-DC-2807	Drainage Engineering Drawings Regulation 5(2)(o) Sheet 7 of 7	C01

Drawing Number	Drawing Title	Revision
HE551485-ACM-GEN- ZZ_SW_DCO_ZZ-DR-DC- 2808	Engineering Sections Regulation 5(2)(o) Key Plan	C01
HE551485-ACM-GEN- ZZ_SW_DCO_ZZ-DR-DC- 2809	Engineering Sections Regulation 6(2) Sheet 1 of 7	C01
HE551485-ACM-GEN- ZZ_SW_DCO_ZZ-DR-DC- 2810	Engineering Sections Regulation 6(2) Sheet 2 of 7	C01
HE551485-ACM-GEN- ZZ_SW_DCO_ZZ-DR-DC- 2811	Engineering Sections Regulation 6(2) Sheet 3 of 7	C01
HE551485-ACM-GEN- ZZ_SW_DCO_ZZ-DR-DC- 2812	Engineering Sections Regulation 6(2) Sheet 4 of 7	C01
HE551485-ACM-GEN- ZZ_SW_DCO_ZZ-DR-DC- 2813	Engineering Sections Regulation 6(2) Sheet 5 of 7	C01
HE551485-ACM-GEN- ZZ_SW_DCO_ZZ-DR-DC- 2814	Engineering Sections Regulation 6(2) Sheet 6 of 7	C01
HE551485-ACM-GEN- ZZ_SW_DCO_ZZ-DR-DC- 2815	Engineering Sections Regulation 6(2) Sheet 7 of 7	C01
HE551485-ACM-GEN- ZZ_SW_DCO_ZZ-DR-DC- 2816	Structure Engineering Drawings and Sections Regulation 5(2)(o) Sheet 1 of 8	C01

Drawing Number	Drawing Title	Revision
HE551485-ACM-GEN-ZZ_SW_DCO_ZZ-DR-DC-2817	Structure Engineering Drawings and Sections Regulation 5(2)(o) Sheet 2 of 8	C01
HE551485-ACM-GEN-ZZ_SW_DCO_ZZ-DR-DC-2818	Structure Engineering Drawings and Sections Regulation 5(2)(o) Sheet 3 of 8	C01
HE551485-ACM-GEN-ZZ_SW_DCO_ZZ-DR-DC-2819	Structure Engineering Drawings and Sections Regulation 5(2)(o) Sheet 4 of 8	C01
HE551485-ACM-GEN-ZZ_SW_DCO_ZZ-DR-DC-2820	Structure Engineering Drawings and Sections Regulation 5(2)(o) Sheet 5 of 8	C01
HE551485-ACM-GEN-ZZ_SW_DCO_ZZ-DR-DC-2821	Structure Engineering Drawings and Sections Regulation 5(2)(o) Sheet 6 of 8	C01
HE551485-ACM-GEN-ZZ_SW_DCO_ZZ-DR-DC-2822	Structure Engineering Drawings and Sections Regulation 5(2)(o) Sheet 7 of 8	C01
HE551485-ACM-GEN-ZZ_SW_DCO_ZZ-DR-DC-2823	Structure Engineering Drawings and Sections Regulation 5(2)(o) Sheet 8 of 8	C01



This map is based upon Ordnance Survey material with the permission of Ordnance Survey on behalf of the Controller of Her Majesty's Stationery Office © Crown copyright. Unauthorised reproduction infringes Crown copyright and may lead to prosecution or civil proceedings. Highways England 100030649 2018

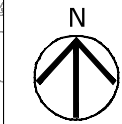

NOTES

- DO NOT SCALE FROM THIS DRAWING, USE ONLY PRINTED DIMENSIONS.
- THE PROPOSED WORKS SHOWN ARE ILLUSTRATIVE ONLY AND WILL BE SUBJECT TO CHANGE AS PART OF DETAILED DESIGN DEVELOPMENT. ANY CHANGES WILL BE LIMITED TO BEING WITHIN THE ORDER LIMITS AND ANY OTHER CONSTRAINTS INCLUDED IN THE DEVELOPMENT CONSENT ORDER
- THIS DRAWING IS TO BE READ IN CONJUNCTION WITH ALL OTHER PLANS AND DOCUMENTATION.

LEGEND

- LIMITS OF LAND TO BE ACQUIRED OR USED PERMANENTLY OR TEMPORARILY (THE ORDER LIMITS)
- LAND NOT INCLUDED WITHIN THE ORDER LIMITS

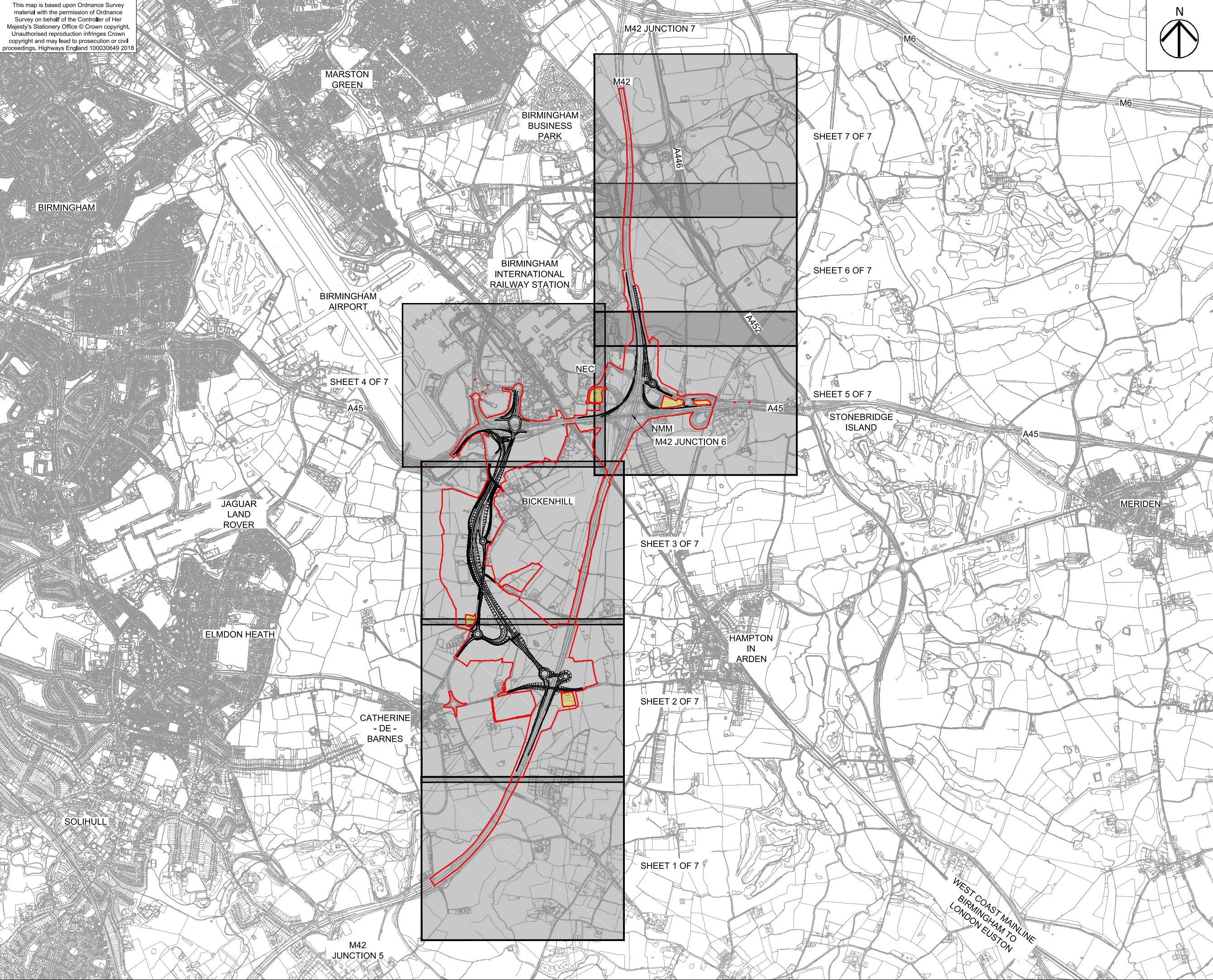

First Issue	WC	17/12/18	C01
Revision Details	By	Date	Suffix
Purpose of issue	Check		
DCO APPLICATION			
Client Highways England Floor 5 Two Colonnade Square 38 Colonnade Circus B4 6BN			
Development Consent Order Number TR010027			
Project Title M42 JUNCTION 6 IMPROVEMENT			
Drawing Title DRAINAGE ENGINEERING DRAWINGS REGULATION 5(2)(o) KEY PLAN			
Designed CW	Drawn WC	Checked JCH	Approved IJB
Internal Project No. 60543032		Date 14/12/18	
Scale @ A1 NTS		Suitability D7	
		Zone Scheme Wide General	
THIS DOCUMENT HAS BEEN PREPARED PURSUANT TO AND SUBJECT TO THE TERMS OF AECOM'S APPOINTMENT BY ITS CLIENT. AECOM ACCEPTS NO LIABILITY FOR ANY USE OF THIS DOCUMENT OTHER THAN BY ITS ORIGINAL CLIENT OR FOLLOWING AECOM'S EXPRESS AGREEMENT TO SUCH USE, AND ONLY FOR THE PURPOSES FOR WHICH IT WAS PREPARED AND PROVIDED.			
Drawing Number HE551485 -ACM		1 Originator -GEN-	
1 Volume ZZ_SW_DCO_ZZ		-DR-DC-2800	
Location		1 Type 1 Role 1 Number	



SHEET 1

BARSTON LANE

**SHEET NOT USED AS PART  
OF THIS DRAWING SERIES**

KNOWLE

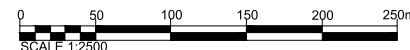

- 

# DCO APPLICATION

---

Client  
**Highways England**  
Floor 5  
Two Colmore Square  
38 Colmore Circus  
B4 6BN



# M42 JUNCTION 6 IMPROVEMENT

Designed CW	Drawn WC	Checked JCH	Approved IJB	Date 14/12/18
Internal Project No. 60543032			Suitability D7	
Scale @ A1 1:2500			Zone Scheme Wide General	

THIS DOCUMENT HAS BEEN PREPARED PURSUANT TO AND SUBJECT TO THE TERMS OF AECOM'S APPOINTMENT BY ITS CLIENT. AECOM ACCEPTS NO LIABILITY FOR ANY USE OF THIS DOCUMENT OTHER THAN BY ITS ORIGINAL CLIENT OR FOLLOWING AECOM'S EXPRESS AGREEMENT TO SUCH USE, AND ONLY FOR THE PURPOSES FOR WHICH IT WAS PREPARED AND PROVIDED.

Drawing Number Highways England PIN <b>HE551485</b> <b>ZZ_SW_DCO_ZZ</b> Location	Originator <b>-ACM</b> <b>-DR-DC-2801</b> Type	Volume <b>-GEN-</b> <b>-DR-DC-2801</b> Role	Number <b>C01</b>
--	---	--	----------------------



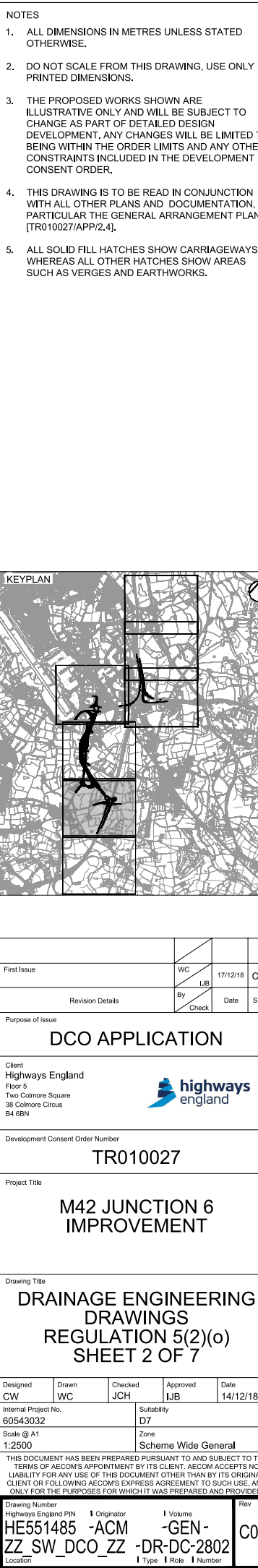



This map is based upon Ordnance Survey material with the permission of Ordnance Survey on behalf of the Controller of Her Majesty's Stationery Office © Crown copyright. Unauthorised reproduction infringes Crown copyright and may lead to prosecution or civil proceedings. Highways England 100030649 2018

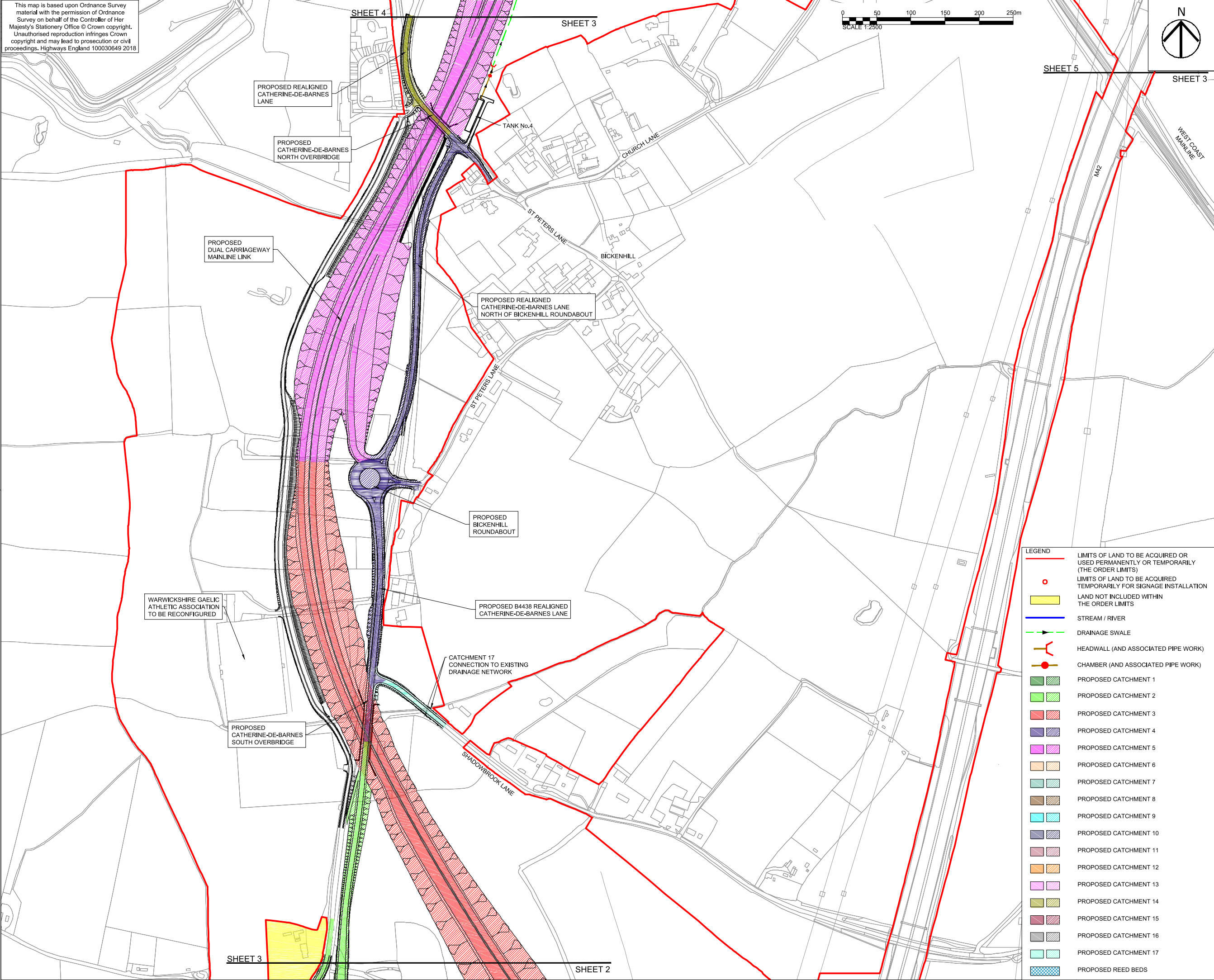

- NOTES
1. ALL DIMENSIONS IN METRES UNLESS STATED OTHERWISE.
  2. DO NOT SCALE FROM THIS DRAWING, USE ONLY PRINTED DIMENSIONS.
  3. THE PROPOSED WORKS SHOWN ARE ILLUSTRATIVE ONLY AND WILL BE SUBJECT TO CHANGE AS PART OF DETAILED DESIGN DEVELOPMENT. ANY CHANGES WILL BE LIMITED TO BEING WITHIN THE ORDER LIMITS AND ANY OTHER CONSTRAINTS INCLUDED IN THE DEVELOPMENT CONSENT ORDER.
  4. THIS DRAWING IS TO BE READ IN CONJUNCTION WITH ALL OTHER PLANS AND DOCUMENTATION, IN PARTICULAR THE GENERAL ARRANGEMENT PLANS [TR010027/APPI2.4].
  5. ALL SOLID FILL HATCHES SHOW CARRIAGEWAYS WHEREAS ALL OTHER HATCHES SHOW AREAS SUCH AS VERGES AND EARTHWORKS.

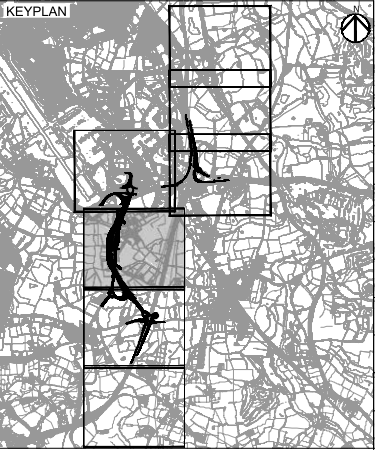

- LEGEND
- LIMITS OF LAND TO BE ACQUIRED OR USED PERMANENTLY OR TEMPORARILY (THE ORDER LIMITS)
  - LIMITS OF LAND TO BE ACQUIRED TEMPORARILY FOR SIGNAGE INSTALLATION
  - LAND NOT INCLUDED WITHIN THE ORDER LIMITS
  - STREAM / RIVER
  - DRAINAGE SWALE
  - HEADWALL (AND ASSOCIATED PIPE WORK)
  - CHAMBER (AND ASSOCIATED PIPE WORK)
  - PROPOSED CATCHMENT 1
  - PROPOSED CATCHMENT 2
  - PROPOSED CATCHMENT 3
  - PROPOSED CATCHMENT 4
  - PROPOSED CATCHMENT 5
  - PROPOSED CATCHMENT 6
  - PROPOSED CATCHMENT 7
  - PROPOSED CATCHMENT 8
  - PROPOSED CATCHMENT 9
  - PROPOSED CATCHMENT 10
  - PROPOSED CATCHMENT 11
  - PROPOSED CATCHMENT 12
  - PROPOSED CATCHMENT 13
  - PROPOSED CATCHMENT 14
  - PROPOSED CATCHMENT 15
  - PROPOSED CATCHMENT 16
  - PROPOSED CATCHMENT 17
  - PROPOSED REED BEDS

First Issue	WC	17/12/18	C01	
Revision Details	By	Check	Date	
Purpose of issue	DCO APPLICATION			
Client	Highways England Floor 5 Two Colonnade Square 38 Colonnade Circus B4 6BN			
Development Consent Order Number	TR010027			
Project Title	M42 JUNCTION 6 IMPROVEMENT			
Drawing Title	DRAINAGE ENGINEERING DRAWINGS REGULATION 5(2)(o) SHEET 3 OF 7			
Designed	Drawn	Checked	Approved	Date
CW	WC	JCH	IJB	14/12/18
Internal Project No.	Suitability			
60543032	D7			
Scale @ A1	Zone			
1:2500	Scheme Wide General			
THIS DOCUMENT HAS BEEN PREPARED PURSUANT TO AND SUBJECT TO THE TERMS OF AECOM'S APPOINTMENT BY ITS CLIENT. AECOM ACCEPTS NO LIABILITY FOR ANY USE OF THIS DOCUMENT OTHER THAN BY ITS ORIGINAL CLIENT OR FOLLOWING AECOM'S EXPRESS AGREEMENT TO SUCH USE, AND ONLY FOR THE PURPOSES FOR WHICH IT WAS PREPARED AND PROVIDED.				
Drawing Number	Highways England PIN	Originator	Volume	Rev
HE551485	-ACM	-GEN-		C01
ZZ SW_DCO_ZZ	-DR-DC-2803			
Location	Type	Role	Number	

Plot Date: 18 December 2018 09:03:25  
File Name: C:\Users\jch\Documents\Projects\DCO\DCO\_01\DCO\_01\_ZZ\_SW\_DCO\_ZZ-DC-2803



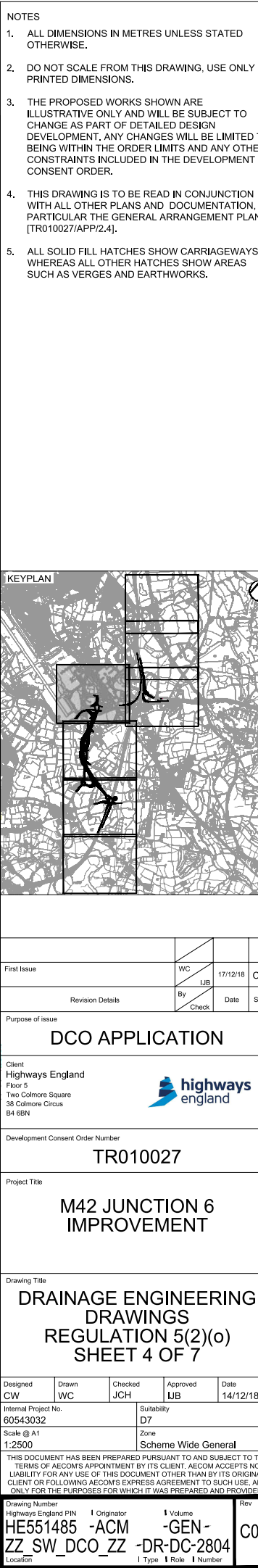



This map is based upon Ordnance Survey material with the permission of Ordnance Survey on behalf of the Controller of Her Majesty's Stationary Office © Crown copyright. Unauthorised reproduction infringes Crown copyright and may lead to prosecution or civil proceedings. Highways England 100030649 2018

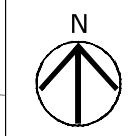

NOTES

1. ALL DIMENSIONS IN METRES UNLESS STATED OTHERWISE.
2. DO NOT SCALE FROM THIS DRAWING, USE ONLY PRINTED DIMENSIONS.
3. THE PROPOSED WORKS SHOWN ARE ILLUSTRATIVE ONLY AND WILL BE SUBJECT TO CHANGE AS PART OF DETAILED DESIGN DEVELOPMENT. ANY CHANGES WILL BE LIMITED TO BEING WITHIN THE ORDER LIMITS AND ANY OTHER CONSTRAINTS INCLUDED IN THE DEVELOPMENT CONSENT ORDER.
4. THIS DRAWING IS TO BE READ IN CONJUNCTION WITH ALL OTHER PLANS AND DOCUMENTATION, IN PARTICULAR THE GENERAL ARRANGEMENT PLANS [TR010027/APP/2.4].
5. ALL SOLID FILL HATCHES SHOW CARRIAGEWAYS WHEREAS ALL OTHER HATCHES SHOW AREAS SUCH AS VERGES AND EARTHWORKS.

LEGEND

- LIMITS OF LAND TO BE ACQUIRED OR USED PERMANENTLY OR TEMPORARILY (THE ORDER LIMITS)
- LIMITS OF LAND TO BE ACQUIRED TEMPORARILY FOR SIGNAGE INSTALLATION
- LAND NOT INCLUDED WITHIN THE ORDER LIMITS
- STREAM / RIVER
- DRAINAGE SWALE
- HEADWALL (AND ASSOCIATED PIPE WORK)
- CHAMBER (AND ASSOCIATED PIPE WORK)
- PROPOSED CATCHMENT 1
- PROPOSED CATCHMENT 2
- PROPOSED CATCHMENT 3
- PROPOSED CATCHMENT 4
- PROPOSED CATCHMENT 5
- PROPOSED CATCHMENT 6
- PROPOSED CATCHMENT 7
- PROPOSED CATCHMENT 8
- PROPOSED CATCHMENT 9
- PROPOSED CATCHMENT 10
- PROPOSED CATCHMENT 11
- PROPOSED CATCHMENT 12
- PROPOSED CATCHMENT 13
- PROPOSED CATCHMENT 14
- PROPOSED CATCHMENT 15
- PROPOSED CATCHMENT 16
- PROPOSED CATCHMENT 17
- PROPOSED REED BEDS

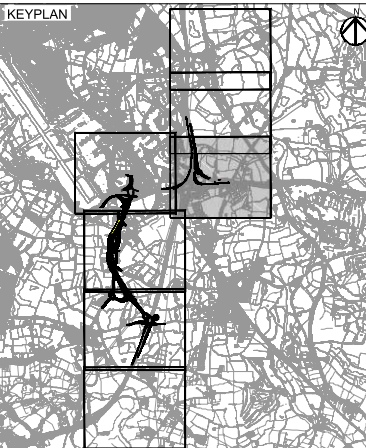

First Issue	WC	17/12/18	C01
Revision Details	By	Date	Suffix
	Check		

DCO APPLICATION

Client  
Highways England  
Floor 5  
Two Colmore Square  
38 Colmore Circus  
B4 6BN



Development Consent Order Number  
TR010027

Project Title  
M42 JUNCTION 6 IMPROVEMENT

Drawing Title  
DRAINAGE ENGINEERING  
DRAWINGS  
REGULATION 5(2)(o)  
SHEET 5 OF 7

Designed CW	Drawn WC	Checked JCH	Approved LJB	Date 14/12/18
Internal Project No. 60543032			Suitability D7	
Scale @ A1 1:2500			Zone Scheme Wide General	

THIS DOCUMENT HAS BEEN PREPARED PURSUANT TO AND SUBJECT TO THE TERMS OF AECOM'S APPOINTMENT BY ITS CLIENT. AECOM ACCEPTS NO LIABILITY FOR ANY USE OF THIS DOCUMENT OTHER THAN BY ITS ORIGINAL CLIENT OR FOLLOWING AECOM'S EXPRESS AGREEMENT TO SUCH USE, AND ONLY FOR THE PURPOSES FOR WHICH IT WAS PREPARED AND PROVIDED.

Drawing Number HE551485 -ACM	Originator -GEN-	Volume ZZ_SW_DCO_ZZ	Rev C01
Location ZZ_SW_DCO_ZZ	I Type I Role I Number		

0 50 100 150 200 250m  
SCALE 1:2500

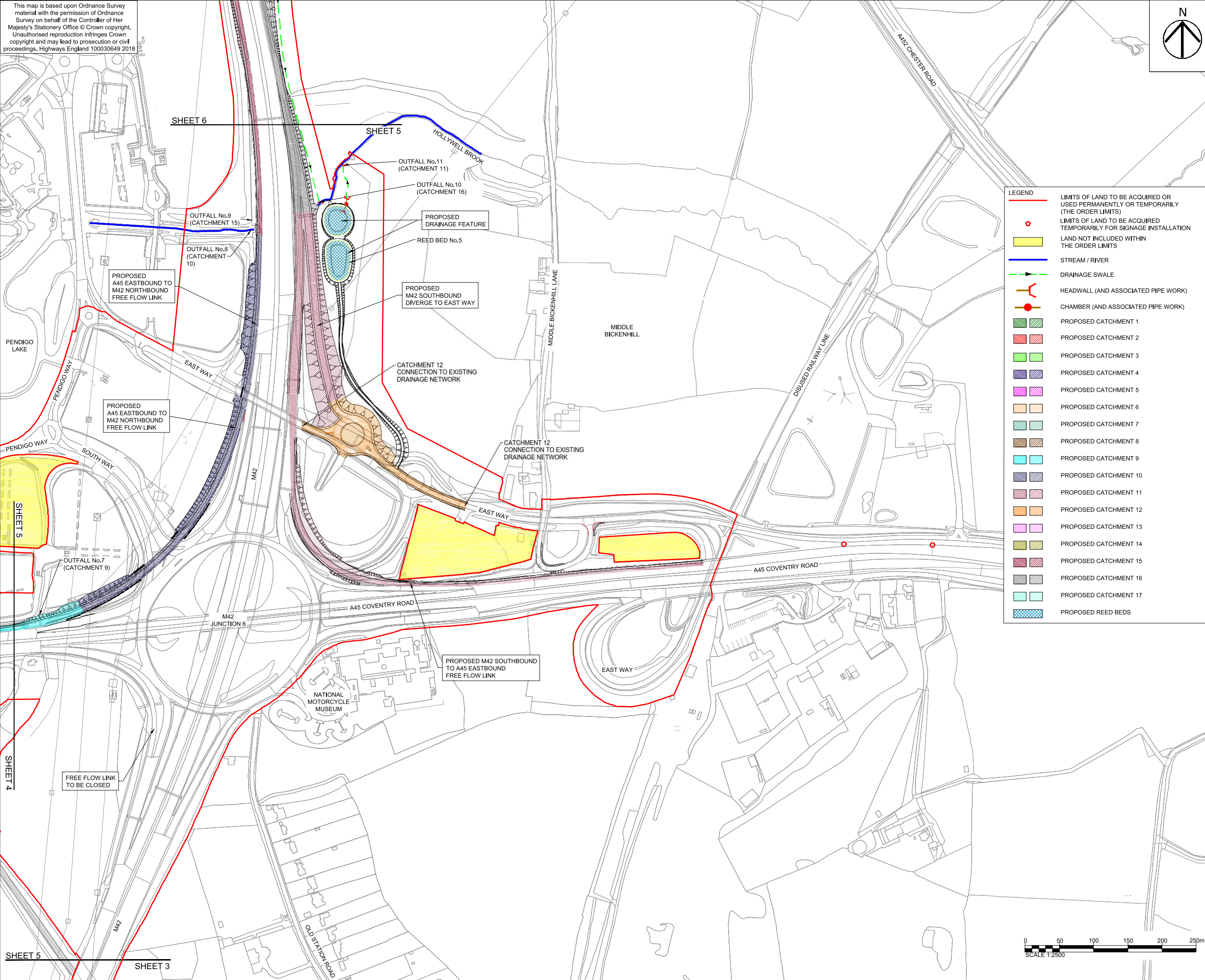

Plot Date: 18 December 2018 11:07:47  
File Name: C:\P\WORKING\DCO\10027\HE551485-ACM-GEN-ZZ\_SW\_DCO\_ZZ-DR-DC-2805



This map is based upon Ordnance Survey material with the permission of Ordnance Survey on behalf of the Controller of Her Majesty's Stationery Office © Crown copyright. Unauthorised reproduction infringes Crown copyright and may lead to prosecution or civil proceedings. Highways England 100030649 2018

SHEET 7

SHEET 6

WYEVALE  
GARDEN  
CENTRE

AA46 STONEBRIDGE ROAD

A452 CHESTER ROAD

MIDDLE BICKENHILL LANE

A452 CHESTER ROAD

DISUSED RAILWAY LINE

PROPOSED  
M42 NORTHBOUND  
MERGE

PROPOSED  
M42 SOUTHBOUND  
DIVERGE

SHEET 6

SHEET 5

OUTFALL No.11  
(CATCHMENT 11)

OUTFALL No.10  
(CATCHMENT 16)



NOTES

1. ALL DIMENSIONS IN METRES UNLESS STATED OTHERWISE.
2. DO NOT SCALE FROM THIS DRAWING, USE ONLY PRINTED DIMENSIONS.
3. THE PROPOSED WORKS SHOWN ARE ILLUSTRATIVE ONLY AND WILL BE SUBJECT TO CHANGE AS PART OF DETAILED DESIGN DEVELOPMENT. ANY CHANGES WILL BE LIMITED TO BEING WITHIN THE ORDER LIMITS AND ANY OTHER CONSTRAINTS INCLUDED IN THE DEVELOPMENT CONSENT ORDER.
4. THIS DRAWING IS TO BE READ IN CONJUNCTION WITH ALL OTHER PLANS AND DOCUMENTATION, IN PARTICULAR THE GENERAL ARRANGEMENT PLANS [TR010027/APP/2.4].
5. ALL SOLID FILL HATCHES SHOW CARRIAGEWAYS WHEREAS ALL OTHER HATCHES SHOW AREAS SUCH AS VERGES AND EARTHWORKS.

LEGEND

- LIMITS OF LAND TO BE ACQUIRED OR USED PERMANENTLY OR TEMPORARILY (THE ORDER LIMITS)
- LIMITS OF LAND TO BE ACQUIRED TEMPORARILY FOR SIGNAGE INSTALLATION
- LAND NOT INCLUDED WITHIN THE ORDER LIMITS
- STREAM / RIVER
- DRAINAGE SWALE
- HEADWALL (AND ASSOCIATED PIPE WORK)
- CHAMBER (AND ASSOCIATED PIPE WORK)
- PROPOSED CATCHMENT 1
- PROPOSED CATCHMENT 2
- PROPOSED CATCHMENT 3
- PROPOSED CATCHMENT 4
- PROPOSED CATCHMENT 5
- PROPOSED CATCHMENT 6
- PROPOSED CATCHMENT 7
- PROPOSED CATCHMENT 8
- PROPOSED CATCHMENT 9
- PROPOSED CATCHMENT 10
- PROPOSED CATCHMENT 11
- PROPOSED CATCHMENT 12
- PROPOSED CATCHMENT 13
- PROPOSED CATCHMENT 14
- PROPOSED CATCHMENT 15
- PROPOSED CATCHMENT 16
- PROPOSED CATCHMENT 17
- PROPOSED REED BEDS

KEYPLAN

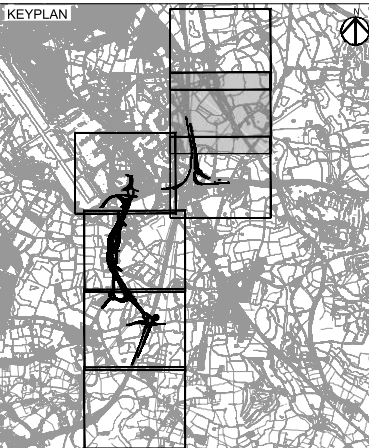

First Issue	WC	17/12/18	C01
Revision Details	By	Date	Suffix
	Check		

DCO APPLICATION

Client  
Highways England  
Floor 5  
Two Colmore Square  
38 Colmore Circus  
B4 6BN



Development Consent Order Number  
TR010027

Project Title  
M42 JUNCTION 6  
IMPROVEMENT

Drawing Title  
DRAINAGE ENGINEERING  
DRAWINGS  
REGULATION 5(2)(o)  
SHEET 6 OF 7

Designed CW	Drawn WC	Checked JCH	Approved LJB	Date 14/12/18
Internal Project No. 60543032			Suitability D7	
Scale @ A1 1:2500			Zone Scheme Wide General	

THIS DOCUMENT HAS BEEN PREPARED PURSUANT TO AND SUBJECT TO THE TERMS OF AECOM'S APPOINTMENT BY ITS CLIENT. AECOM ACCEPTS NO LIABILITY FOR ANY USE OF THIS DOCUMENT OTHER THAN BY ITS ORIGINAL CLIENT OR FOLLOWING AECOM'S EXPRESS AGREEMENT TO SUCH USE, AND ONLY FOR THE PURPOSES FOR WHICH IT WAS PREPARED AND PROVIDED.

Drawing Number HE551485 -ACM	Originator -GEN-	Volume ZZ_SW_DCO_ZZ	Rev C01
Location DR-DC-2806			
I Type I Role I Number			

0 50 100 150 200 250m  
SCALE 1:2500

This map is based upon Ordnance Survey material with the permission of Ordnance Survey on behalf of the Controller of Her Majesty's Stationery Office © Crown copyright. Unauthorised reproduction infringes Crown copyright and may lead to prosecution or civil proceedings. Highways England 100030649 2018

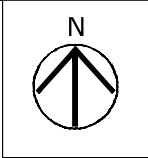

- NOTES
1. ALL DIMENSIONS IN METRES UNLESS STATED OTHERWISE.
  2. DO NOT SCALE FROM THIS DRAWING, USE ONLY PRINTED DIMENSIONS.
  3. THE PROPOSED WORKS SHOWN ARE ILLUSTRATIVE ONLY AND WILL BE SUBJECT TO CHANGE AS PART OF DETAILED DESIGN DEVELOPMENT. ANY CHANGES WILL BE LIMITED TO BEING WITHIN THE ORDER LIMITS AND ANY OTHER CONSTRAINTS INCLUDED IN THE DEVELOPMENT CONSENT ORDER.
  4. THIS DRAWING IS TO BE READ IN CONJUNCTION WITH ALL OTHER PLANS AND DOCUMENTATION, IN PARTICULAR THE GENERAL ARRANGEMENT PLANS [TR010027/APP/2.4].
  5. ALL SOLID FILL HATCHES SHOW CARRIAGEWAYS WHEREAS ALL OTHER HATCHES SHOW AREAS SUCH AS VERGES AND EARTHWORKS.

**LEGEND**

- LIMITS OF LAND TO BE ACQUIRED OR USED PERMANENTLY OR TEMPORARILY (THE ORDER LIMITS)
- LIMITS OF LAND TO BE ACQUIRED TEMPORARILY FOR SIGNAGE INSTALLATION
- LAND NOT INCLUDED WITHIN THE ORDER LIMITS
- STREAM / RIVER
- DRAINAGE SWALE
- HEADWALL (AND ASSOCIATED PIPE WORK)
- CHAMBER (AND ASSOCIATED PIPE WORK)
- PROPOSED CATCHMENT 1
- PROPOSED CATCHMENT 2
- PROPOSED CATCHMENT 3
- PROPOSED CATCHMENT 4
- PROPOSED CATCHMENT 5
- PROPOSED CATCHMENT 6
- PROPOSED CATCHMENT 7
- PROPOSED CATCHMENT 8
- PROPOSED CATCHMENT 9
- PROPOSED CATCHMENT 10
- PROPOSED CATCHMENT 11
- PROPOSED CATCHMENT 12
- PROPOSED CATCHMENT 13
- PROPOSED CATCHMENT 14
- PROPOSED CATCHMENT 15
- PROPOSED CATCHMENT 16
- PROPOSED CATCHMENT 17
- PROPOSED REED BEDS

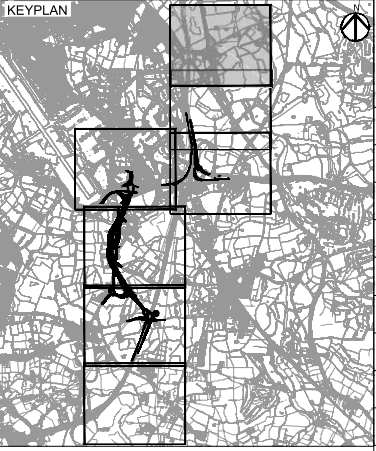

First Issue	WC	17/12/18	C01
Revision Details	By	Date	Suffix
Purpose of issue	Check		

**DCO APPLICATION**

Client  
Highways England  
Floor 5  
Two Colmore Square  
38 Colmore Circus  
B4 6BN

Development Consent Order Number  
**TR010027**

Project Title  
**M42 JUNCTION 6 IMPROVEMENT**

Drawing Title  
**DRAINAGE ENGINEERING DRAWINGS  
REGULATION 5(2)(o)  
SHEET 7 OF 7**

Designed CW	Drawn WC	Checked JCH	Approved LJB	Date 14/12/18
----------------	-------------	----------------	-----------------	------------------

Internal Project No.  
60543032

Suitability  
D7

Scale @ A1  
1:2500

Zone  
Scheme Wide General

THIS DOCUMENT HAS BEEN PREPARED PURSUANT TO AND SUBJECT TO THE TERMS OF AECOM'S APPOINTMENT BY ITS CLIENT. AECOM ACCEPTS NO LIABILITY FOR ANY USE OF THIS DOCUMENT OTHER THAN BY ITS ORIGINAL CLIENT OR FOLLOWING AECOM'S EXPRESS AGREEMENT TO SUCH USE, AND ONLY FOR THE PURPOSES FOR WHICH IT WAS PREPARED AND PROVIDED.

Drawing Number HE551485 -ACM -GEN- ZZ_SW_DCO_ZZ	Originator -DR-DC-2807	Volume -GEN- -DR-DC-2807	Rev C01
---	---------------------------	--------------------------------	------------

**SHEET NOT USED AS PART  
OF THIS DRAWING SERIES**

SHEET 7

SHEET 6

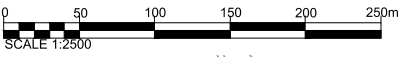

Plot Date: 18 December 2018 09:14:43  
File Name: C:\P\WORKING\DCO\DCO\_EU\CLARE\_WARD\10027\DCO\HE551485-ACM-GEN-ZZ\_SW\_DCO\_ZZ-DR-DC-2807



This map is based upon Ordnance Survey material with the permission of Ordnance Survey on behalf of the Controller of Her Majesty's Stationary Office © Crown copyright. Unauthorised reproduction infringes Crown copyright and may lead to prosecution or civil proceedings. Highways England 100030649 2018



#### NOTES

- DO NOT SCALE FROM THIS DRAWING, USE ONLY PRINTED DIMENSIONS.
- THE PROPOSED WORKS SHOWN ARE ILLUSTRATIVE ONLY AND WILL BE SUBJECT TO CHANGE AS PART OF DETAILED DESIGN DEVELOPMENT. ANY CHANGES WILL BE LIMITED TO BEING WITHIN THE ORDER LIMITS AND ANY OTHER CONSTRAINTS INCLUDED IN THE DEVELOPMENT CONSENT ORDER.
- THIS DRAWING IS TO BE READ IN CONJUNCTION WITH ALL OTHER PLANS AND DOCUMENTATION.

#### LEGEND

- ENGINEERING SECTION LINE
- DIRECTION OF SECTION AS DRAWN (LEFT TO RIGHT) ON ENGINEERING SECTION DRAWINGS

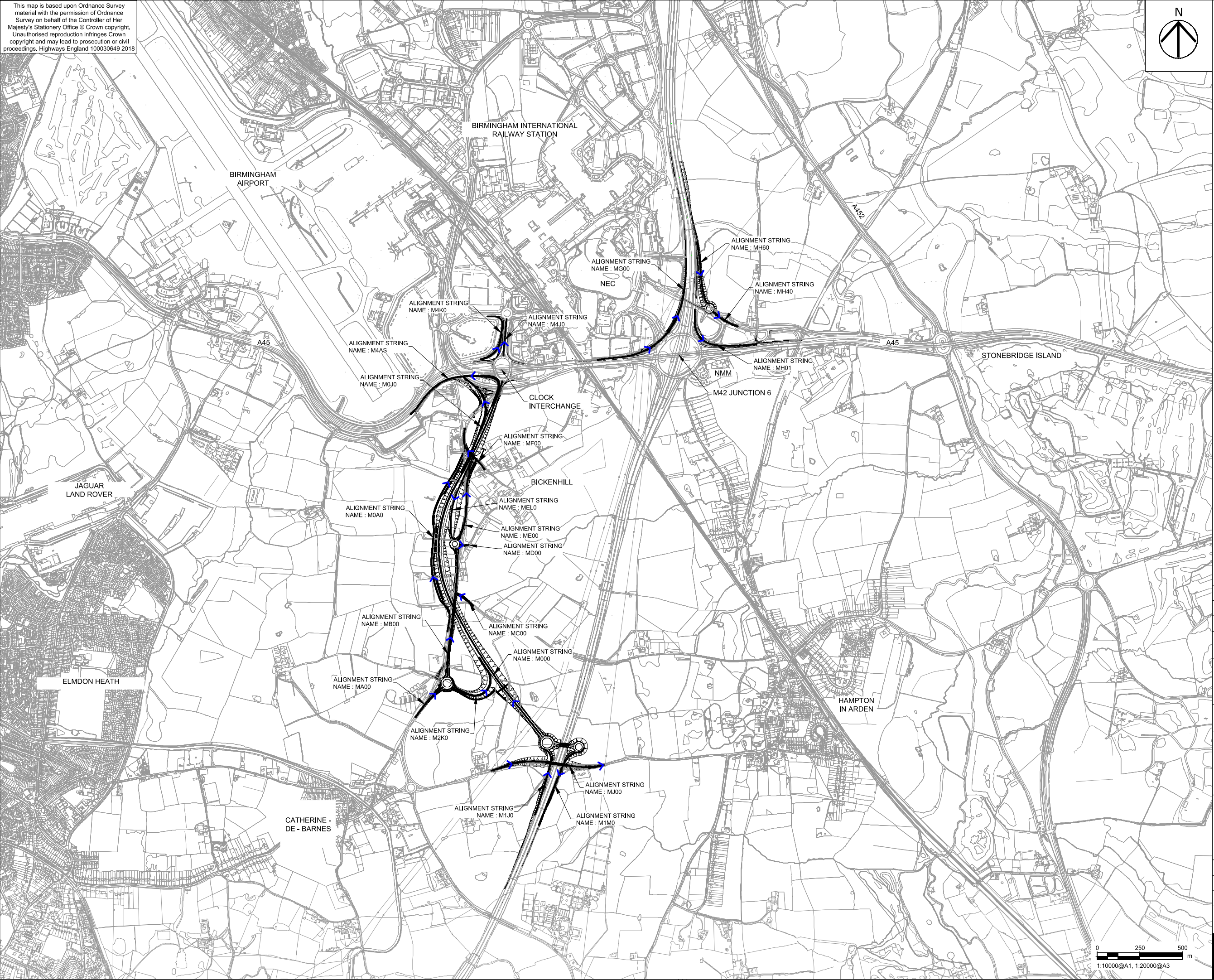



PROPOSED DUAL CARRIAGEWAY MAINLINE LINK

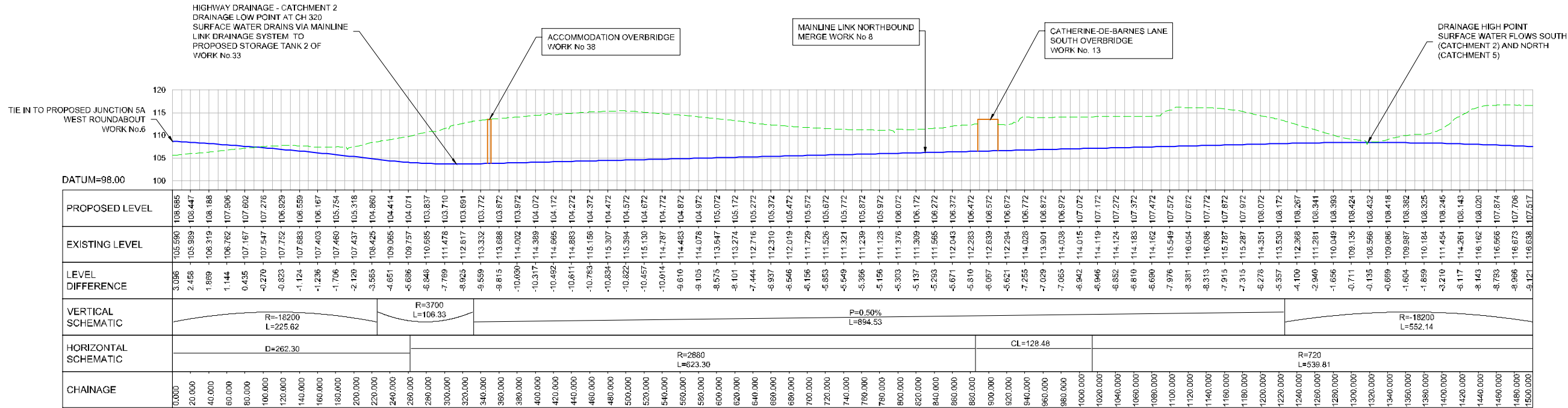

## DUAL CARRIAGEWAY MAINLINE LINK SLIP ROADS

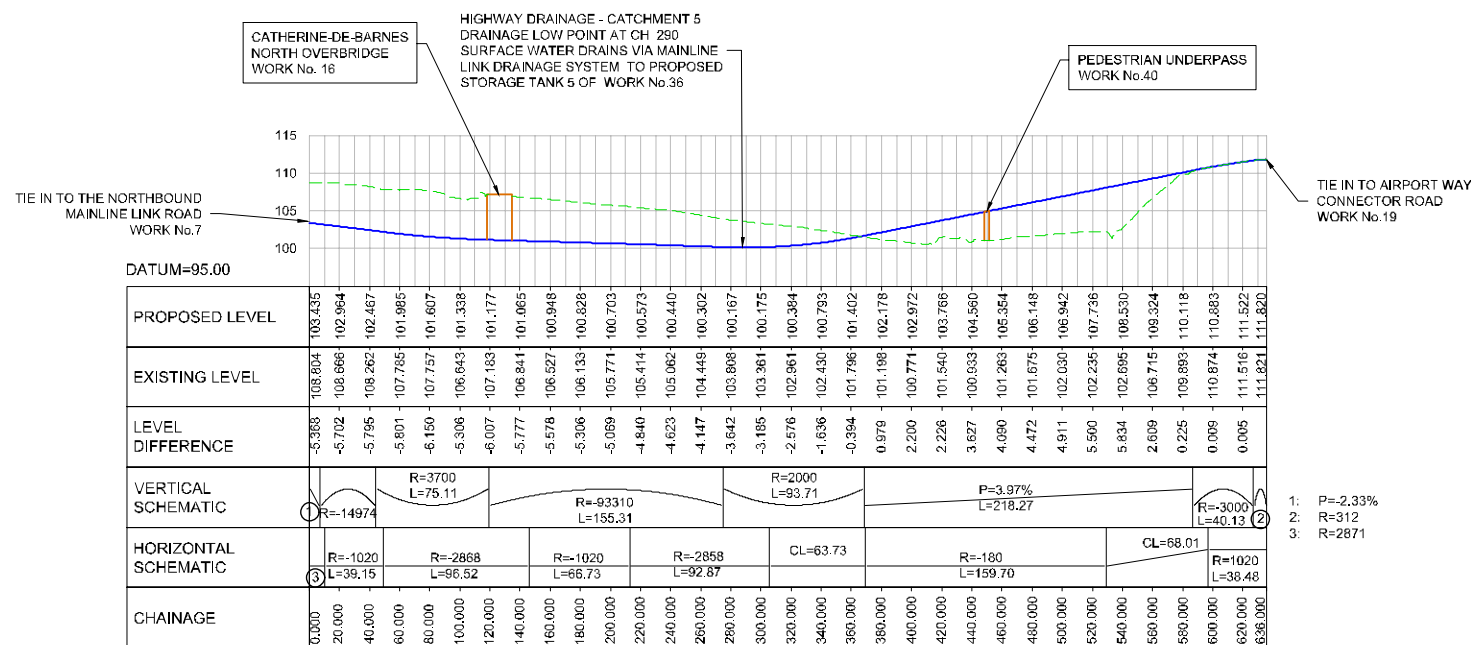

WORK No.10  
MAINLINE LINK NORTHBOUND DIVERGE TO AIRPORT WAY CONNECTOR ROAD  
ALIGNMENT STRING NAME : M0J0

## LONG SECTION

SCALE H 1:2500 V=1:500

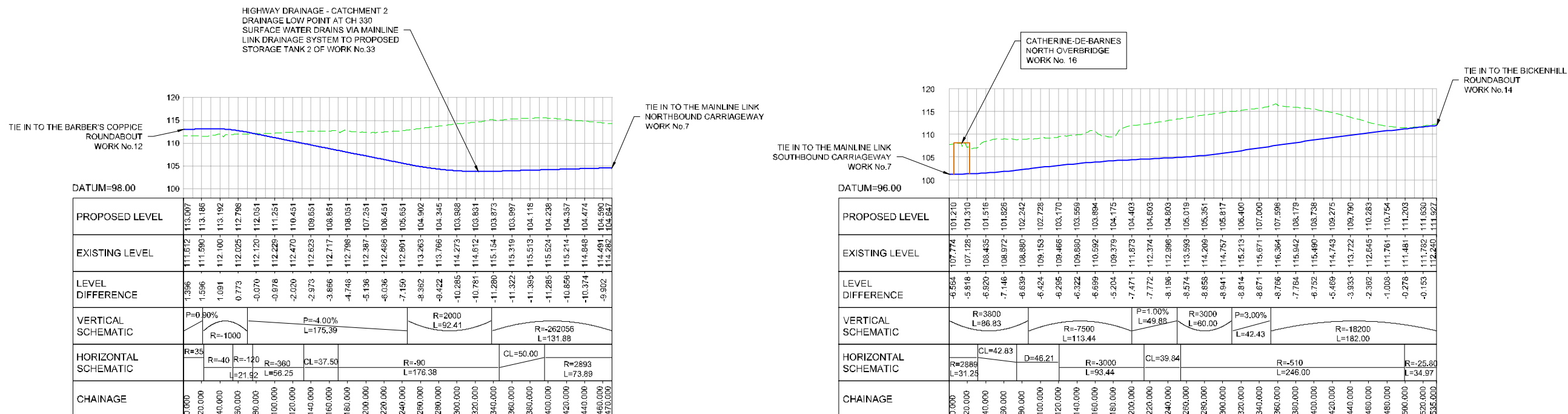

WORK No. 8  
MAINLINE LINK NORTHBOUND MERGE SLIP  
ALIGNMENT STRING NAME : M2K0

## LONG SECTION

SCALE H 1:2500 V=1:500

WORK No. 9  
MAINLINE LINK SOUTHBOUND DIVERGE SLIP  
ALIGNMENT STRING NAME : MEL0

## LONG SECTION

SCALE H 1:2500 V=1:500

- NOTES**
1. ALL DIMENSIONS IN MILLIMETRES UNLESS STATED OTHERWISE.
  2. DO NOT SCALE FROM THIS DRAWING, USE ONLY PRINTED DIMENSIONS.
  3. THE PROPOSED WORKS SHOWN ARE ILLUSTRATIVE ONLY AND WILL BE SUBJECT TO CHANGE AS PART OF DETAILED DESIGN DEVELOPMENT. ANY CHANGES WILL BE LIMITED TO BEING WITHIN THE ORDER LIMITS AND ANY OTHER CONSTRAINTS INCLUDED IN THE DEVELOPMENT CONSENT ORDER.
  4. THIS DRAWING IS TO BE READ IN CONJUNCTION WITH ALL OTHER PLANS AND DOCUMENTATION.

LEGEND

-  PROPOSED LEVEL  
 EXISTING LEVEL  
 PROPOSED STRUCTURE

First Issue	WC IJB	17/12/18	C01
Revision Details	By Check	Date	Suffix

## DCO APPLICATION

Client  
**Highways England**  
Floor 5  
Two Colmore Square  
38 Colmore Circus  
B4 6BN



Development Consent Order Number

TR010027

Project Title	
---------------	--

## M42 JUNCTION 6 IMPROVEMENT

Drawing Title

ENGINEERING SECTIONS  
REGULATION 6(2)  
SHEET 2 OF 7

Designed CW	Drawn WC	Checked JCH	Approved IJB	Date 14/12/18
Internal Project No. 60543032			Suitability D7	
Scale @ A1 AS SHOWN			Zone Scheme Wide General	

THIS DOCUMENT HAS BEEN PREPARED PURSUANT TO AND SUBJECT TO THE TERMS OF AECOM'S APPOINTMENT BY ITS CLIENT. AECOM ACCEPTS NO LIABILITY FOR ANY USE OF THIS DOCUMENT OTHER THAN BY ITS ORIGINAL CLIENT OR FOLLOWING AECOM'S EXPRESS AGREEMENT TO SUCH USE, AND ONLY FOR THE PURPOSES FOR WHICH IT WAS PREPARED AND PROVIDED.

Drawing Number			Rev		
Highways England PIN		Originator	Volume		C01
HE551485		-ACM	-GEN -		
ZZ_SW_DCO_ZZ			-DR-DC-2810		
Location	Type	Role	Number		

## JUNCTION 5A SLIP ROADS

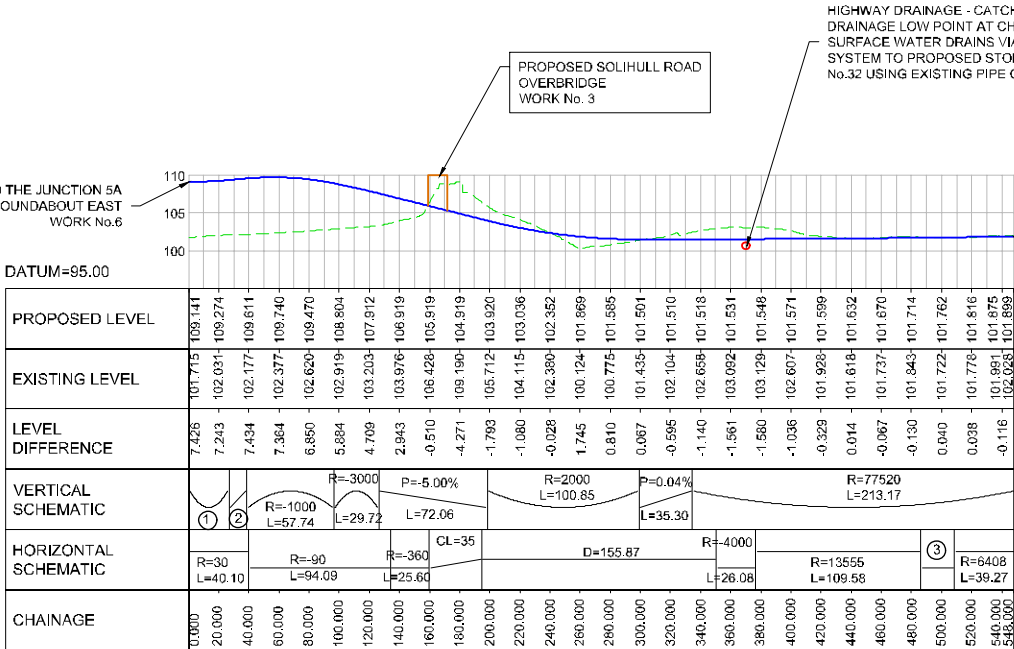
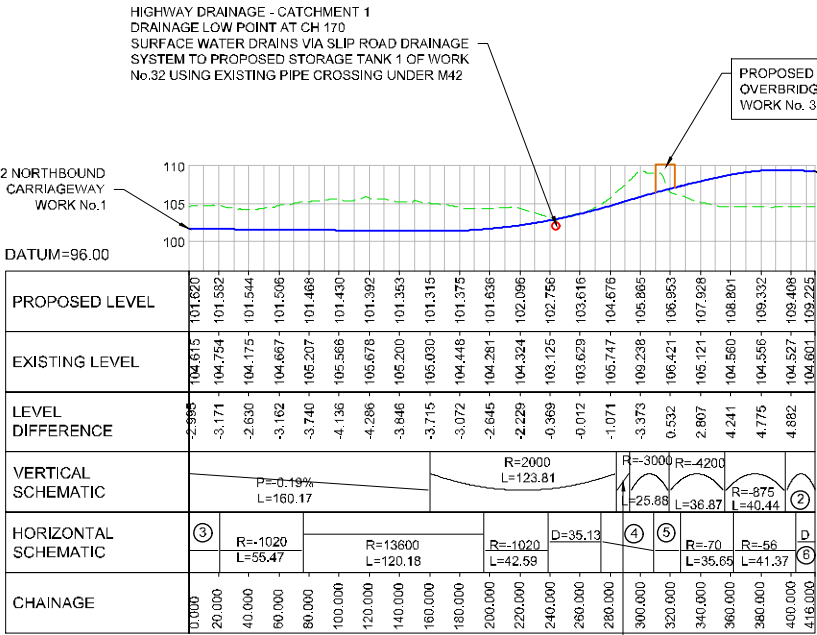

- LEGEND
- PROPOSED LEVEL
- EXISTING LEVEL
- PROPOSED STRUCTURE

First Issue	WC IJB	17/12/18	C
Revision Details	By Check	Date	St

# DCO APPLICATION



TR010027

# M42 JUNCTION 6 IMPROVEMENT

ENGINEERING SECTIONS  
REGULATION 6(2)  
SHEET 3 OF 7

Designed CW	Drawn WC	Checked JCH	Approved IJB	Date 14/12/18
Internal Project No. 60543032			Suitability D7	
Scale @ A1 AS SHOWN			Zone Scheme Wide General	

THIS DOCUMENT HAS BEEN PREPARED PURSUANT TO AND SUBJECT TO THE  
TERMS OF AECOM'S APPOINTMENT BY ITS CLIENT. AECOM ACCEPTS NO  
LIABILITY FOR ANY USE OF THIS DOCUMENT OTHER THAN BY ITS ORIGINAL  
CLIENT OR FOLLOWING AECOM'S EXPRESS AGREEMENT TO SUCH USE, AND  
ONLY FOR THE PURPOSES FOR WHICH IT WAS PREPARED AND PROVIDED.

Drawing Number		Originator	Volume	Rev
Highways England PIN				
HE551485	-ACM		-GEN-	C0
ZZ_SW_DCO_ZZ	-DR-DC-2811			
Location	Type	Role	Number	

## JUNCTION 6 - FREE FLOW LINKS

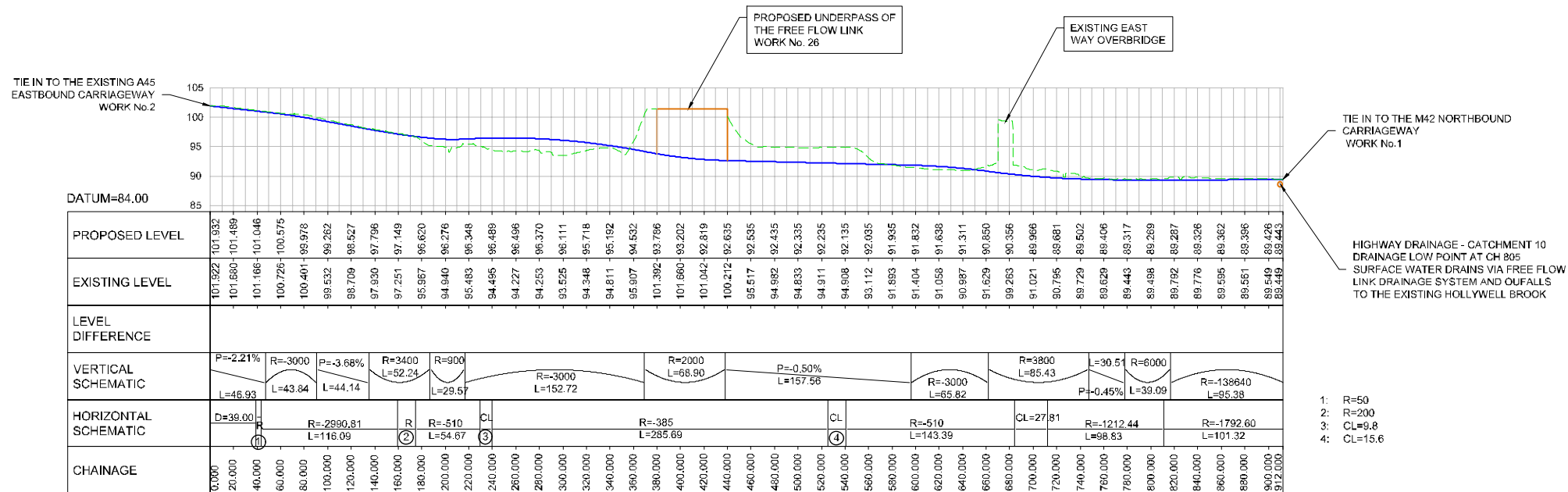

WORK No.26  
A45 EASTBOUND TO M42 NORTHBOUND FREE FLOW LINK  
ALIGNMENT STRING NAME : MG00

LONG SECTION  
SCALE H 1:2500 V=1:500

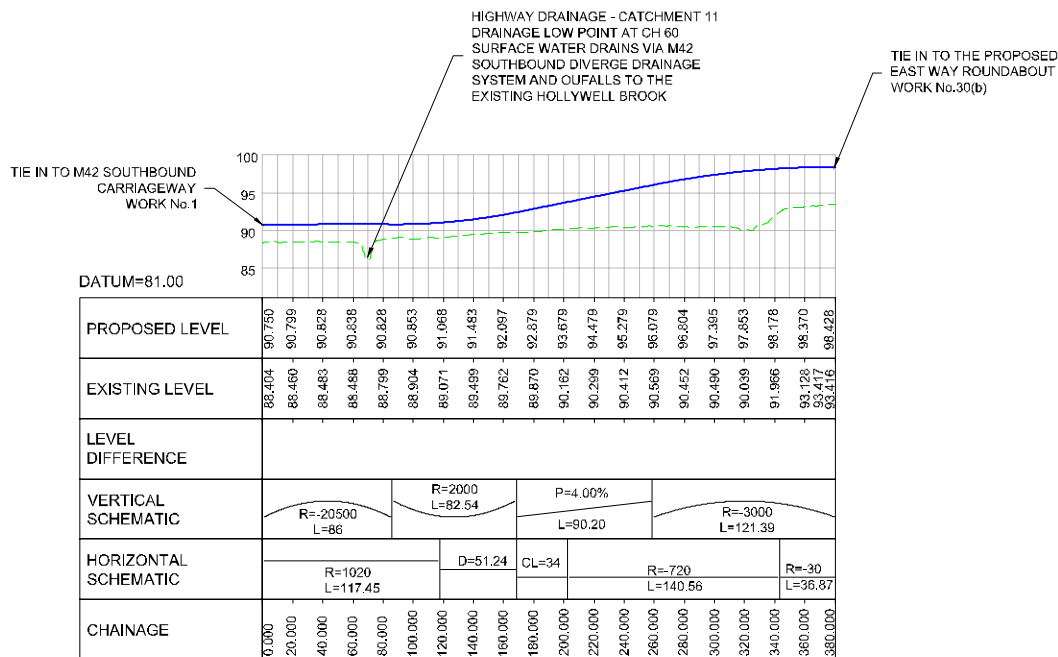

WORK No.28  
M42 SOUTHBOUND DIVERGE TO EAST WAY  
ALIGNMENT STRING NAME : MH60

LONG SECTION  
SCALE H 1:2500 V=1:500

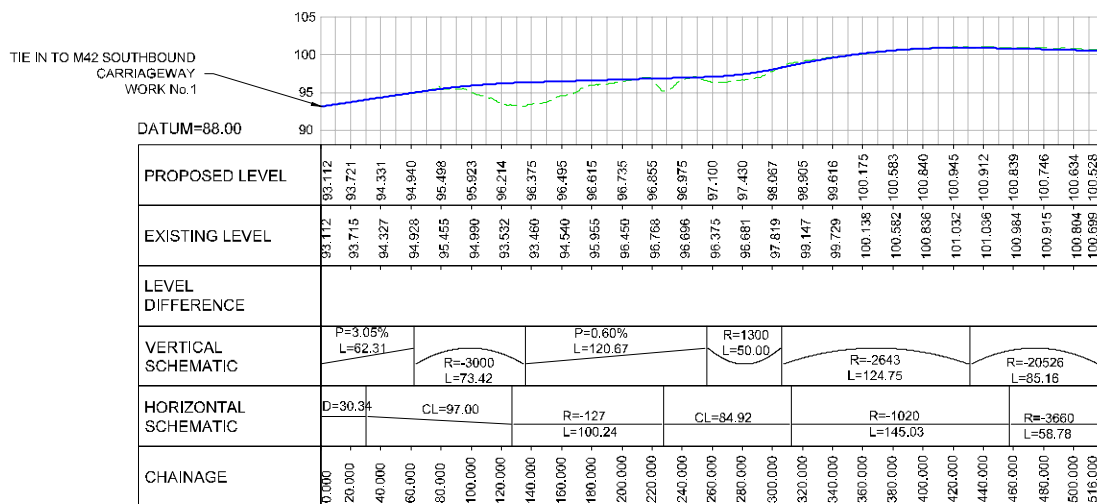

WORK No.27  
M42 SOUTHBOUND TO A45 EASTBOUND FREE FLOW LINK  
ALIGNMENT STRING NAME : MH01

LONG SECTION  
SCALE H 1:2500 V=1:500

- NOTES
1. ALL DIMENSIONS IN MILLIMETRES UNLESS STATED OTHERWISE.
  2. DO NOT SCALE FROM THIS DRAWING. USE ONLY PRINTED DIMENSIONS.
  3. THE PROPOSED WORKS SHOWN ARE ILLUSTRATIVE ONLY AND WILL BE SUBJECT TO CHANGE AS PART OF DETAILED DESIGN DEVELOPMENT. ANY CHANGES WILL BE LIMITED TO BEING WITHIN THE ORDER LIMITS AND ANY OTHER CONSTRAINTS INCLUDED IN THE DEVELOPMENT CONSENT ORDER.
  4. THIS DRAWING IS TO BE READ IN CONJUNCTION WITH ALL OTHER PLANS AND DOCUMENTATION.

LEGEND

- PROPOSED LEVEL
- EXISTING LEVEL
- PROPOSED STRUCTURE

First Issue	WC	17/12/18	C01
Revision Details	By	Check	Date

Purpose of Issue

DCO APPLICATION

Client  
Highways England  
Floor 5  
Two Colmore Square  
38 Colmore Circus  
B4 6BN

Development Consent Order Number  
TR010027

Project Title  
M42 JUNCTION 6 IMPROVEMENT

Drawing Title  
ENGINEERING SECTIONS  
REGULATION 6(2)  
SHEET 4 OF 7

Designed CW	Drawn WC	Checked JCH	Approved IJB	Date 14/12/18
Internal Project No. 60543032	Suitability D7	Scale @ A1 AS SHOWN	Zone Scheme Wide General	

THIS DOCUMENT HAS BEEN PREPARED PURSUANT TO AND SUBJECT TO THE TERMS OF AECOM'S APPOINTMENT BY ITS CLIENT. AECOM ACCEPTS NO LIABILITY FOR ANY USE OF THIS DOCUMENT OTHER THAN BY ITS ORIGINAL CLIENT OR FOLLOWING AECOM'S EXPRESS AGREEMENT TO SUCH USE, AND ONLY FOR THE PURPOSES FOR WHICH IT WAS PREPARED AND PROVIDED.

Drawing Number HE551485 -ACM	Originator -GEN-	Volume ZZ_SW_DCO_ZZ	Rev C01
Location	Type	Role	Number



SIDE ROADS

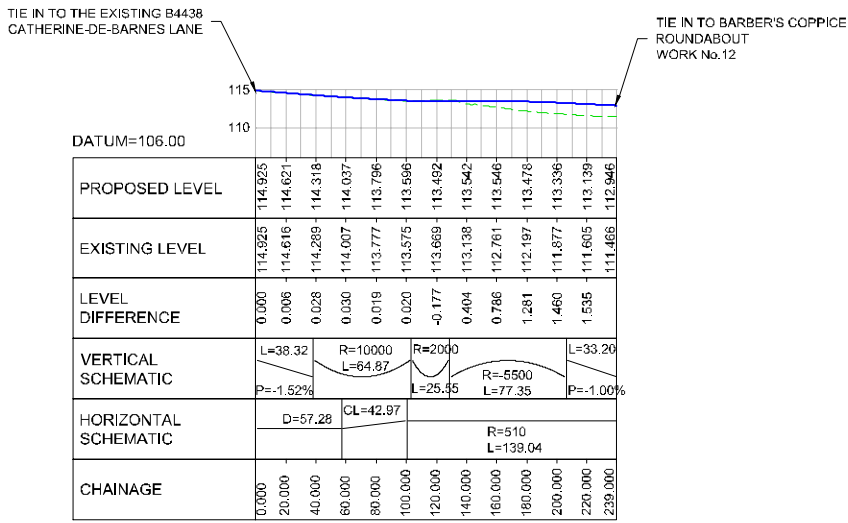

WORK No. 11  
REALIGNED B4438 CATHERINE- DE- BARNES LANE  
SOUTH OF BARBER'S COPPICE ROUNDABOUT  
ALIGNMENT STRING NAME : MA00

**LONG SECTION**  
SCALE H 1:2500 V=1:500

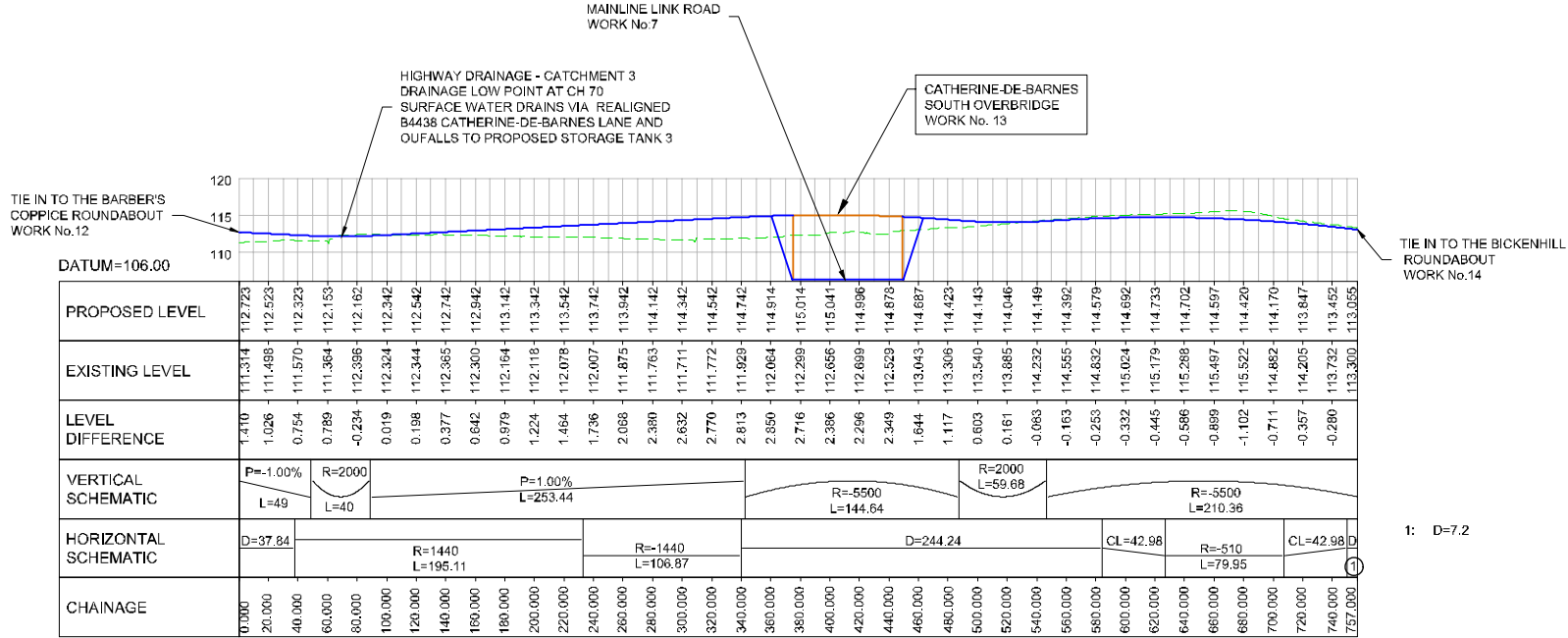

WORK No.13  
REALIGNED B4438 CATHERINE- DE- BARNES LANE BETWEEN  
BARBER'S COPPICE ROUNDABOUT AND BICKENHILL ROUNDABOUT  
ALIGNMENT STRING NAME : MB00

**LONG SECTION**  
SCALE H 1:2500 V=1:500

1: D=7.2

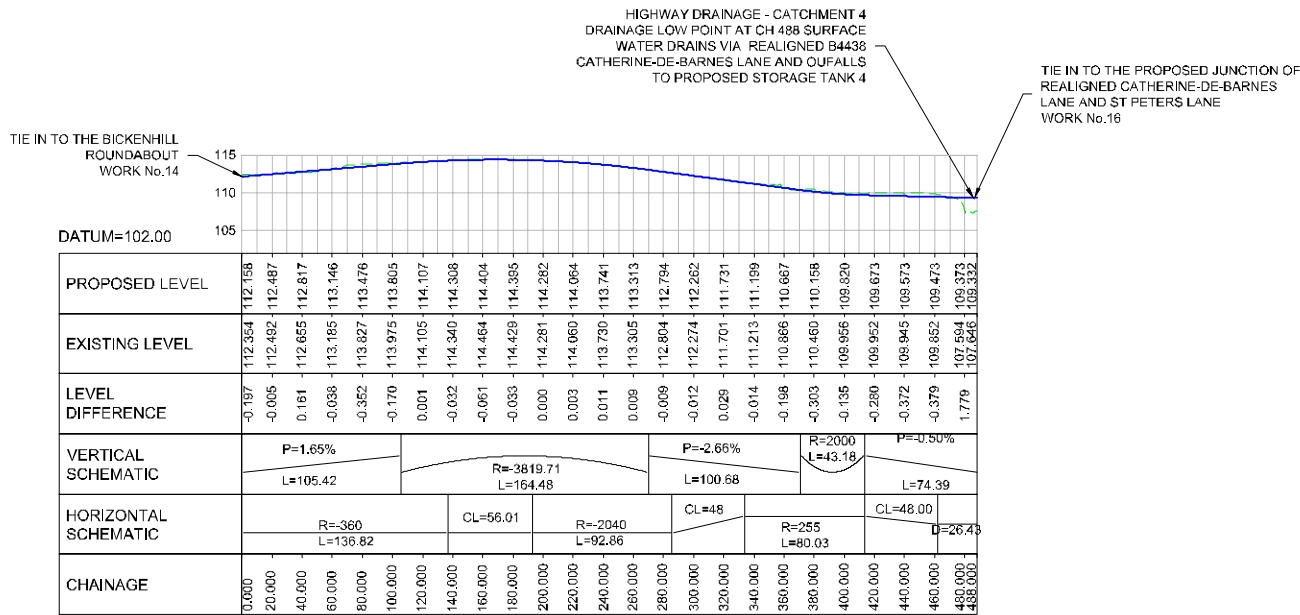

WORK No. 15  
REALIGNED CATHERINE- DE- BARNES LANE NORTH OF BICKENHILL  
ROUNDABOUT  
ALIGNMENT STRING NAME : ME00

**LONG SECTION**  
SCALE H 1:2500 V=1:500

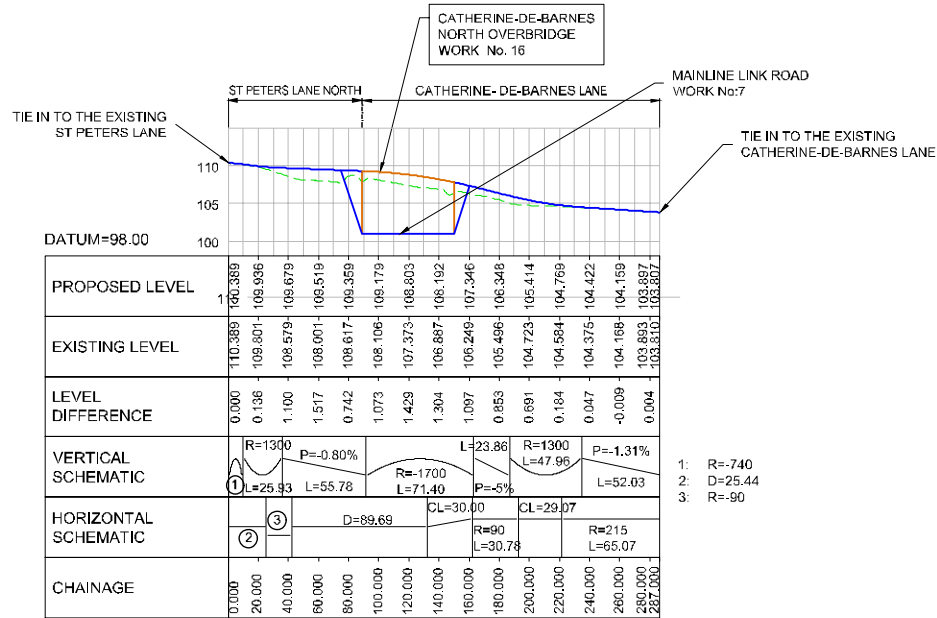

WORK No. 16  
PROPOSED REALIGNED CATHERINE- DE- BARNES  
LANE AND ST PETERS LANE TIE IN  
ALIGNMENT STRING NAME : MF00

**LONG SECTION**  
SCALE H 1:2500 V=1:500

1: R=740  
2: D=25.44  
3: R=90

- NOTES
- ALL DIMENSIONS IN MILLIMETRES UNLESS STATED OTHERWISE.
  - DO NOT SCALE FROM THIS DRAWING. USE ONLY PRINTED DIMENSIONS.
  - THE PROPOSED WORKS SHOWN ARE ILLUSTRATIVE ONLY AND WILL BE SUBJECT TO CHANGE AS PART OF DETAILED DESIGN DEVELOPMENT. ANY CHANGES WILL BE LIMITED TO BEING WITHIN THE ORDER LIMITS AND ANY OTHER CONSTRAINTS INCLUDED IN THE DEVELOPMENT CONSENT ORDER.
  - THIS DRAWING IS TO BE READ IN CONJUNCTION WITH ALL OTHER PLANS AND DOCUMENTATION.

LEGEND

- PROPOSED LEVEL
- EXISTING LEVEL
- PROPOSED STRUCTURE

First Issue	WC	17/12/18	C01
Revision Details	By	Date	Suffix
Purpose of Issue	Check		

DCO APPLICATION

Client  
Highways England  
Floor 5  
Two Colmore Square  
38 Colmore Circus  
B4 6BN

**highways**  
england

Development Consent Order Number  
**TR010027**

M42 JUNCTION 6  
IMPROVEMENT

ENGINEERING SECTIONS  
REGULATION 6(2)  
SHEET 5 OF 7

Designed CW	Drawn WC	Checked JCH	Approved IJB	Date 14/12/18
Internal Project No. 60543032	Suitability D7	Zone AS SHOWN	Scheme Wide General	

THIS DOCUMENT HAS BEEN PREPARED PURSUANT TO AND SUBJECT TO THE TERMS OF AECOM'S APPOINTMENT BY ITS CLIENT. AECOM ACCEPTS NO LIABILITY FOR ANY USE OF THIS DOCUMENT OTHER THAN BY ITS ORIGINAL CLIENT OR FOLLOWING AECOM'S EXPRESS AGREEMENT TO SUCH USE, AND ONLY FOR THE PURPOSES FOR WHICH IT WAS PREPARED AND PROVIDED.

Drawing Number HE551485 -ACM	Originator -GEN-	Volume ZZ_SW_DCO_ZZ	Rev -DR-DC-2813	C01
Location	Type	Role	Number	

SIDE ROADS

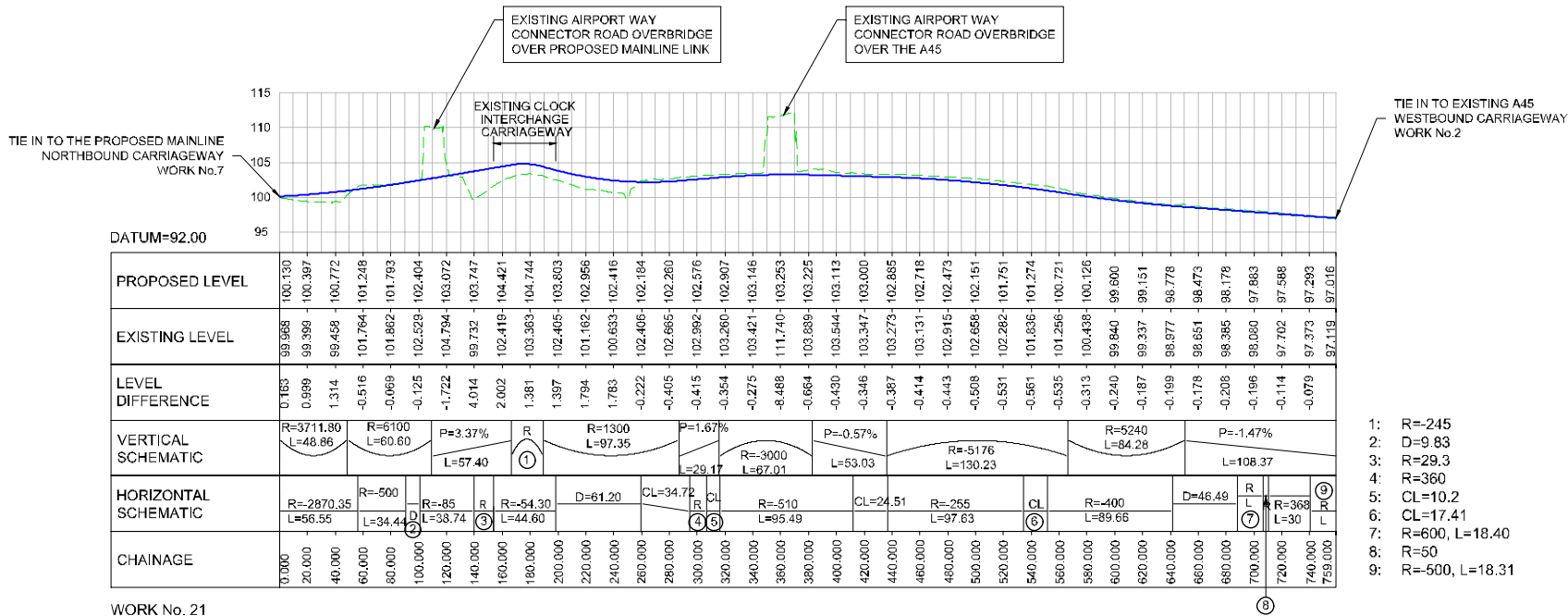

WORK No. 21  
SEGREGATED LEFT TURN LANE FROM MAINLINE LINK TO A45 WESTBOUND  
ALIGNMENT STRING NAME : M4AS

LONG SECTION  
SCALE H 1:2500 V=1:500

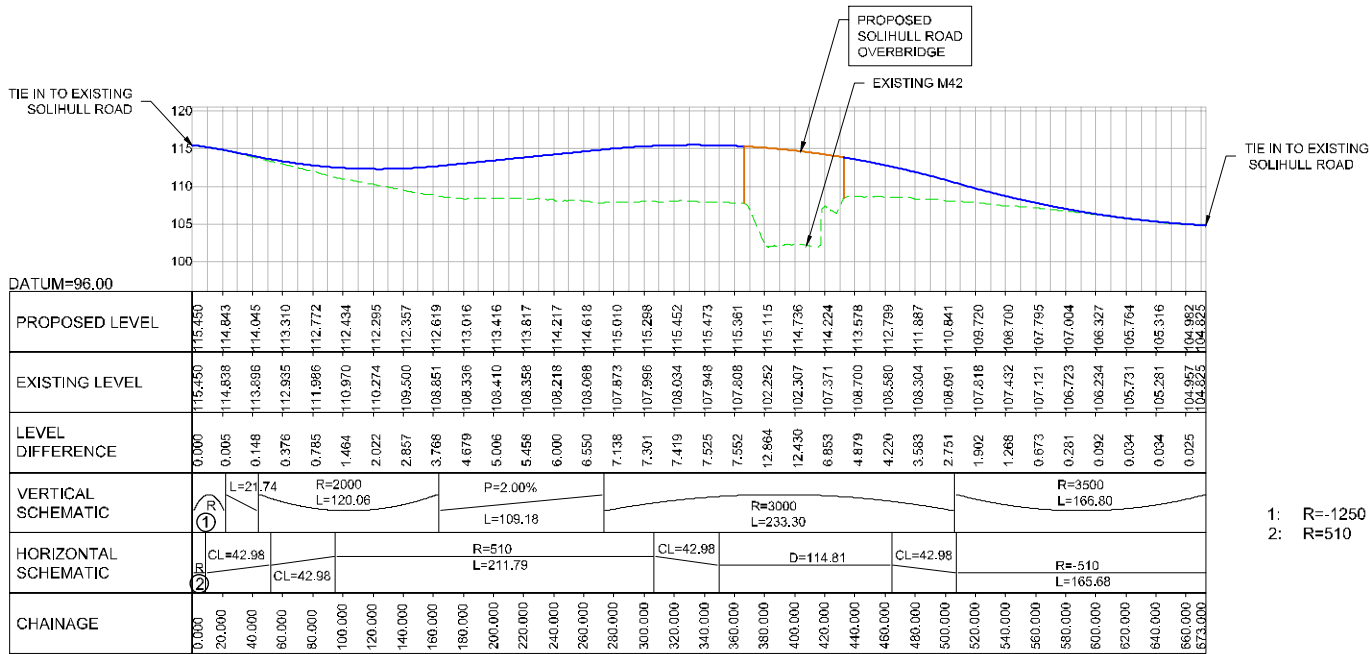

WORK No. 3  
SOLIHULL ROAD OVERBRIDGE  
ALIGNMENT STRING NAME : MJ00

LONG SECTION  
SCALE H 1:2500 V=1:500

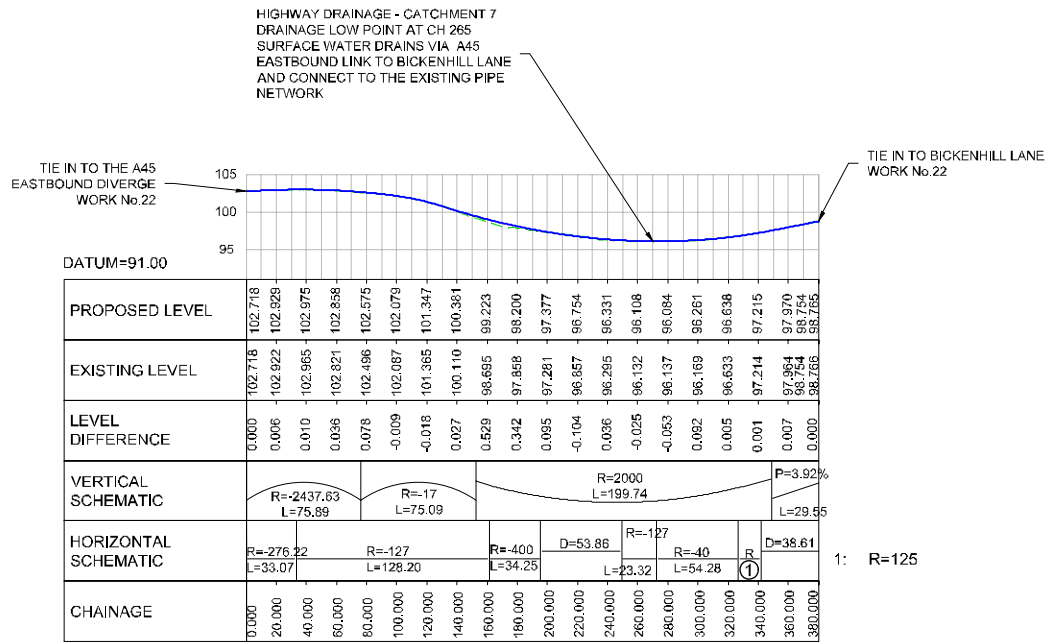

WORK No. 22  
A45 EASTBOUND FREE FLOW LINK TO BICKENHILL LANE  
ALIGNMENT STRING NAME : M4K0

LONG SECTION  
SCALE H 1:2500 V=1:500

- NOTES
- ALL DIMENSIONS IN MILLIMETRES UNLESS STATED OTHERWISE.
  - DO NOT SCALE FROM THIS DRAWING, USE ONLY PRINTED DIMENSIONS.
  - THE PROPOSED WORKS SHOWN ARE ILLUSTRATIVE ONLY AND WILL BE SUBJECT TO CHANGE AS PART OF DETAILED DESIGN DEVELOPMENT. ANY CHANGES WILL BE LIMITED TO BEING WITHIN THE ORDER LIMITS AND ANY OTHER CONSTRAINTS INCLUDED IN THE DEVELOPMENT CONSENT ORDER.
  - THIS DRAWING IS TO BE READ IN CONJUNCTION WITH ALL OTHER PLANS AND DOCUMENTATION.

LEGEND

- PROPOSED LEVEL
- EXISTING LEVEL
- PROPOSED STRUCTURE

First Issue	WC	17/12/18	C01
Revision Details	By	Date	Suffix
Purpose of Issue	Check		

DCO APPLICATION

Client  
Highways England  
Floor 5  
Two Colmore Square  
38 Colmore Circus  
B4 6BN



Development Consent Order Number

TR010027

Project Title

M42 JUNCTION 6  
IMPROVEMENT

Drawing Title

ENGINEERING SECTIONS  
REGULATION 6(2)  
SHEET 6 OF 7

Designed CW	Drawn WC	Checked JCH	Approved LJB	Date 14/12/18
Internal Project No. 60543032	Suitability D7	Zone AS SHOWN	Scheme Wide General	

THIS DOCUMENT HAS BEEN PREPARED PURSUANT TO AND SUBJECT TO THE TERMS OF AECOM'S APPOINTMENT BY ITS CLIENT. AECOM ACCEPTS NO LIABILITY FOR ANY USE OF THIS DOCUMENT OTHER THAN BY ITS ORIGINAL CLIENT OR FOLLOWING AECOM'S EXPRESS AGREEMENT TO SUCH USE, AND ONLY FOR THE PURPOSES FOR WHICH IT WAS PREPARED AND PROVIDED.

Drawing Number HE551485 -ACM -GEN- ZZ_SW_DCO_ZZ -DR-DC-2814	Originator -GEN- ZZ_SW_DCO_ZZ -DR-DC-2814	Volume -GEN- ZZ_SW_DCO_ZZ -DR-DC-2814	Rev C01
---	---	---	------------

## SIDE ROADS

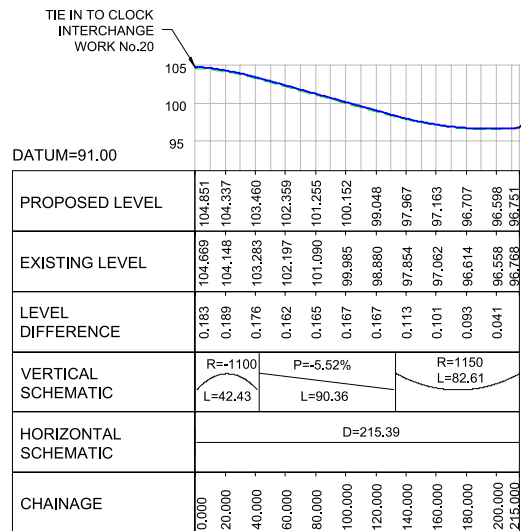

WORK No. 23  
REALIGNED BICKENHILL LANE  
ALIGNMENT STRING NAME : M4J0

LONG SECTION  
SCALE H 1:2500 V=1:500

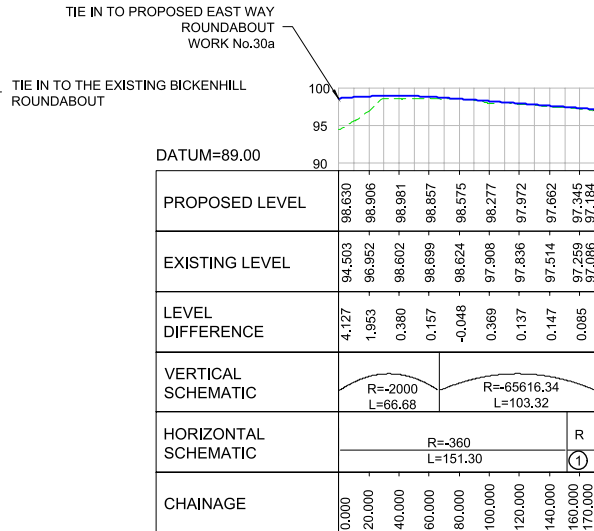

WORK No. 30(b)  
EAST WAY  
ALIGNMENT STRING NAME : MH40

LONG SECTION  
SCALE H 1:2500 V=1:500

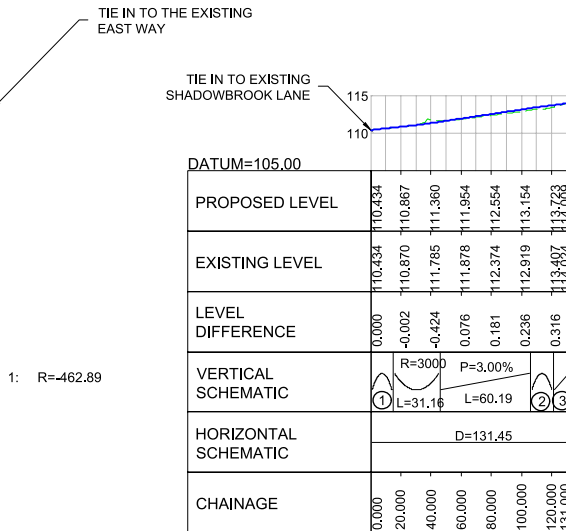

WORK No. 17  
SHADOWBROOK LANE  
ALIGNMENT STRING NAME : MC00

LONG SECTION  
SCALE H 1:2500 V=1:500

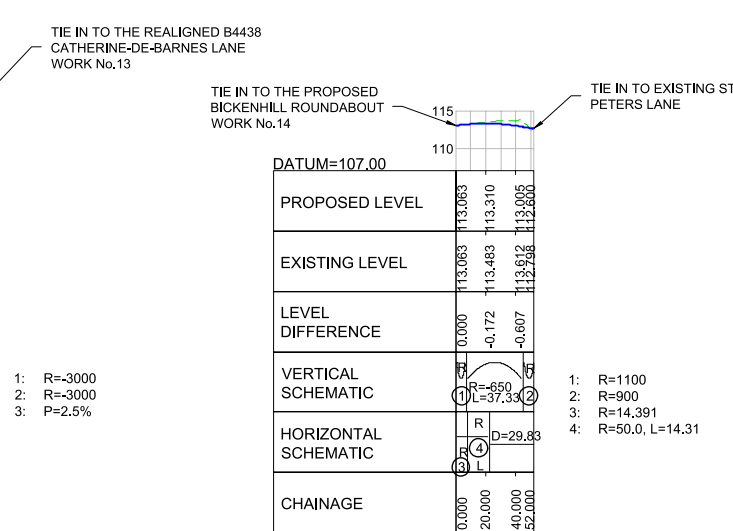

WORK No. 18  
ST PETER'S LANE SOUTH  
ALIGNMENT STRING NAME : MD00

LONG SECTION  
SCALE H 1:2500 V=1:500

- NOTES
- ALL DIMENSIONS IN MILLIMETRES UNLESS STATED OTHERWISE.
  - DO NOT SCALE FROM THIS DRAWING, USE ONLY PRINTED DIMENSIONS.
  - THE PROPOSED WORKS SHOWN ARE ILLUSTRATIVE ONLY AND WILL BE SUBJECT TO CHANGE AS PART OF DETAILED DESIGN DEVELOPMENT. ANY CHANGES WILL BE LIMITED TO BEING WITHIN THE ORDER LIMITS AND ANY OTHER CONSTRAINTS INCLUDED IN THE DEVELOPMENT CONSENT ORDER.
  - THIS DRAWING IS TO BE READ IN CONJUNCTION WITH ALL OTHER PLANS AND DOCUMENTATION.

LEGEND

- PROPOSED LEVEL
- EXISTING LEVEL
- PROPOSED STRUCTURE

## PROPOSED PRIVATE MEANS OF ACCESS

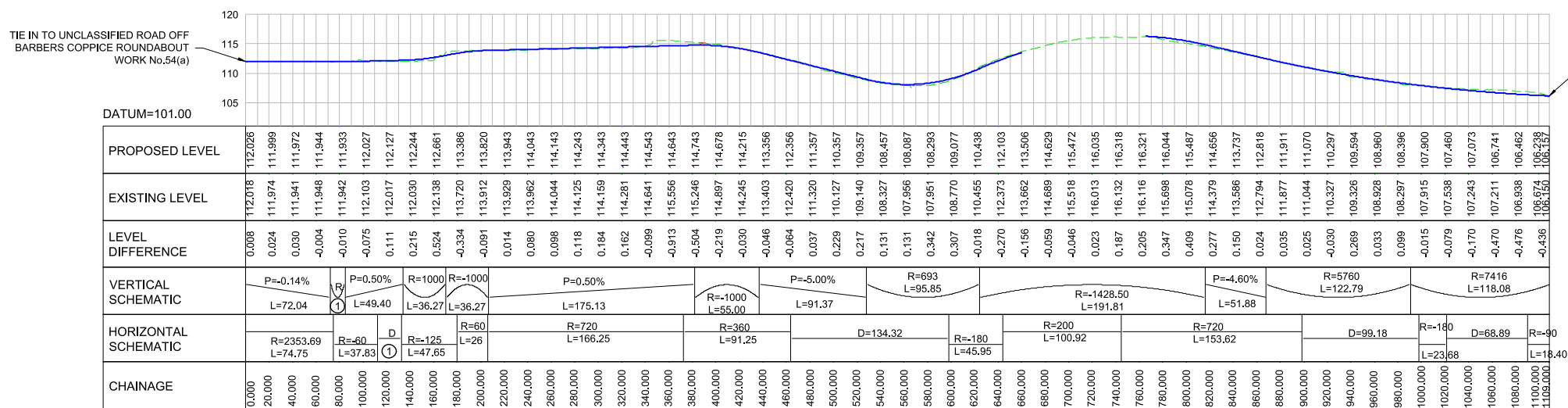

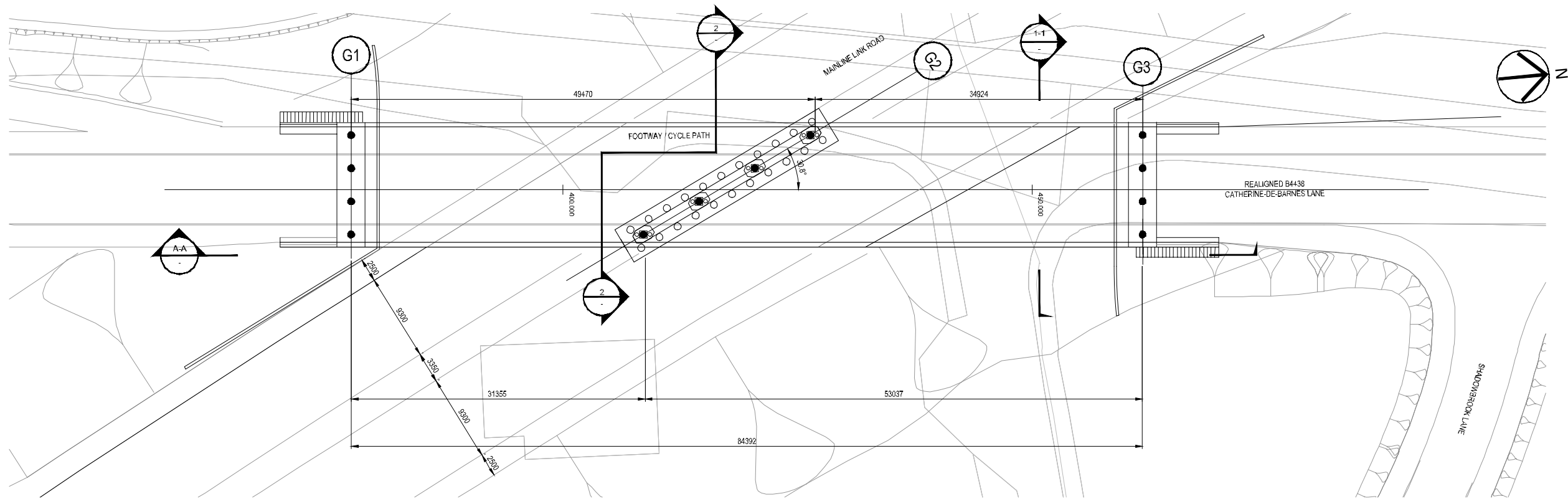

**PLAN OF CATHERINE-DE-BARNES SOUTH OVERBRIDGE**  
Scale 1:250

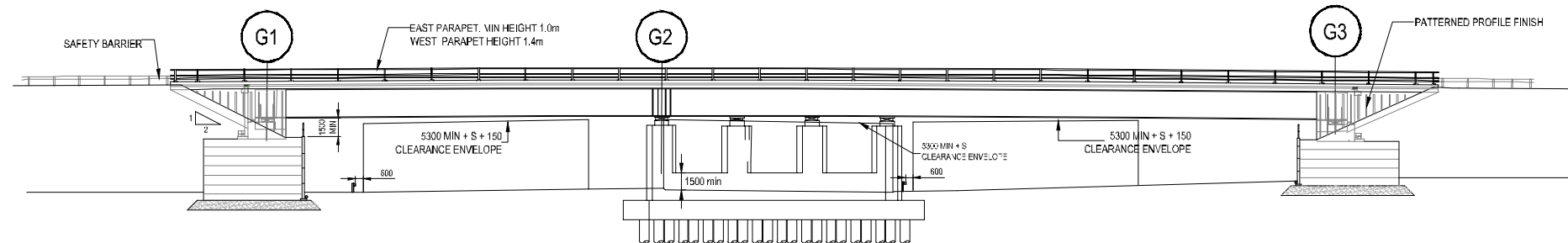

**ELEVATION A-A**  
Scale 1:250

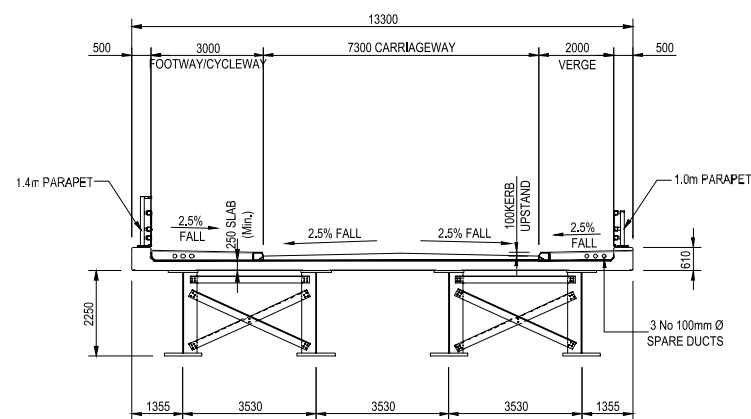

**TYPICAL SECTION 1-1**  
Scale 1:100

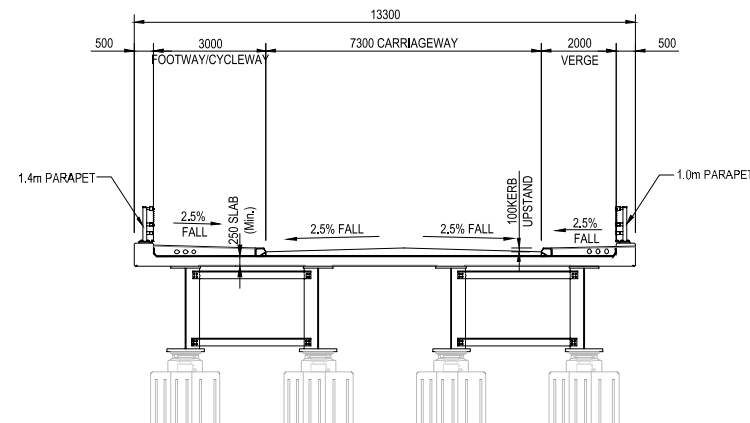

**SECTION 2-2 NEAR PIER**  
Scale 1:100

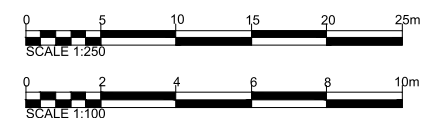

- NOTES
- ALL DIMENSIONS IN MILLIMETRES UNLESS STATED OTHERWISE.
  - DO NOT SCALE FROM THIS DRAWING, USE ONLY PRINTED DIMENSIONS.
  - THE PROPOSED WORKS SHOWN ARE ILLUSTRATIVE ONLY AND WILL BE SUBJECT TO CHANGE AS PART OF DETAILED DESIGN DEVELOPMENT. ANY CHANGES WILL BE LIMITED TO BEING WITHIN THE ORDER LIMITS AND ANY OTHER CONSTRAINTS INCLUDED IN THE DEVELOPMENT CONSENT ORDER.
  - THIS DRAWING IS TO BE READ IN CONJUNCTION WITH ALL OTHER PLANS AND DOCUMENTATION.

First Issue	WC	17/12/18	C01
Revision Details	By	Date	Suffix
	Check		

Purpose of issue

**DCO APPLICATION**

Client

Highways England

Floor 5

Two Colmore Square

38 Colmore Circus

B4 6BN

Development Consent Order Number

**TR010027**

Project Title

**M42 JUNCTION 6 IMPROVEMENT**

Drawing Title

**STRUCTURE ENGINEERING  
DRAWINGS AND SECTIONS  
REGULATION 5(2)(o)  
SHEET 1 OF 8**

Designed	Drawn	Checked	Approved	Date
CW	WC	JCH	IJB	17/12/18
Internal Project No.	Suitability			
60543032	D7			
Scale @ A1	Zone			
AS SHOWN	Scheme Wide General			

THIS DOCUMENT HAS BEEN PREPARED PURSUANT TO AND SUBJECT TO THE TERMS OF AECOM'S APPOINTMENT BY ITS CLIENT. AECOM ACCEPTS NO LIABILITY FOR ANY USE OF THIS DOCUMENT OTHER THAN BY ITS ORIGINAL CLIENT OR FOLLOWING AECOM'S EXPRESS AGREEMENT TO SUCH USE, AND ONLY FOR THE PURPOSES FOR WHICH IT WAS PREPARED AND PROVIDED.

Drawing Number	Originator	Volume	Rev
HE551485 -ACM	-GEN-		C01
ZZ_SW_DCO_ZZ	-DR-DC-2816		
Location	Type	Role	Number



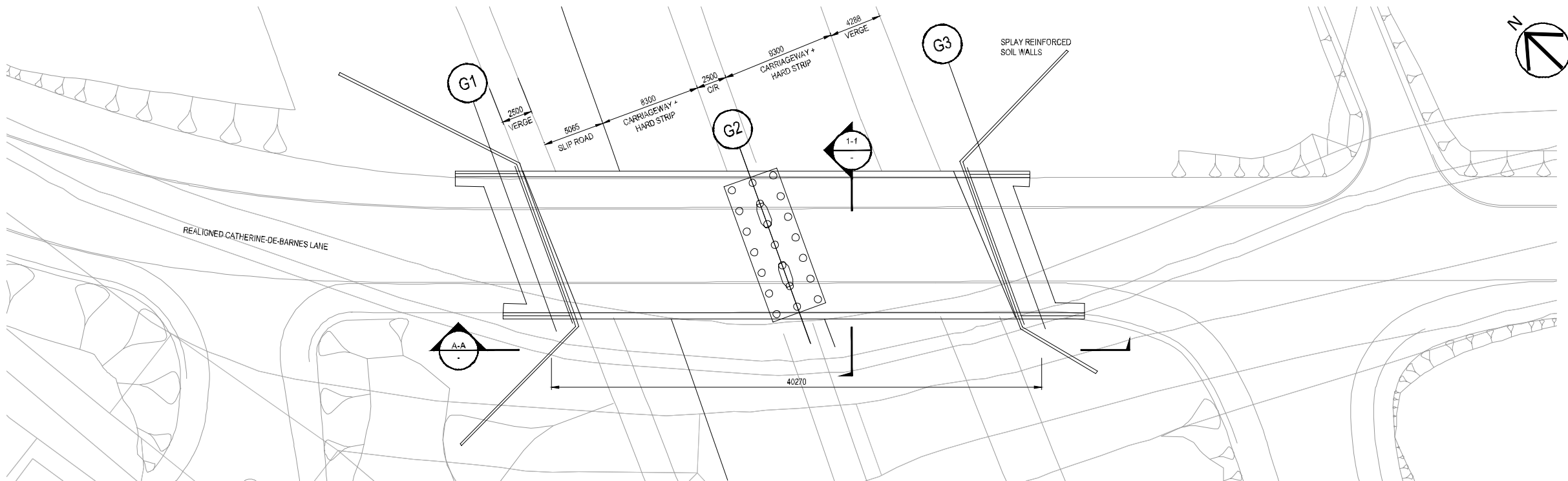

PLAN OF CATHERINE-DE-BARNES NORTH OVERBRIDGE

Scale 1:200

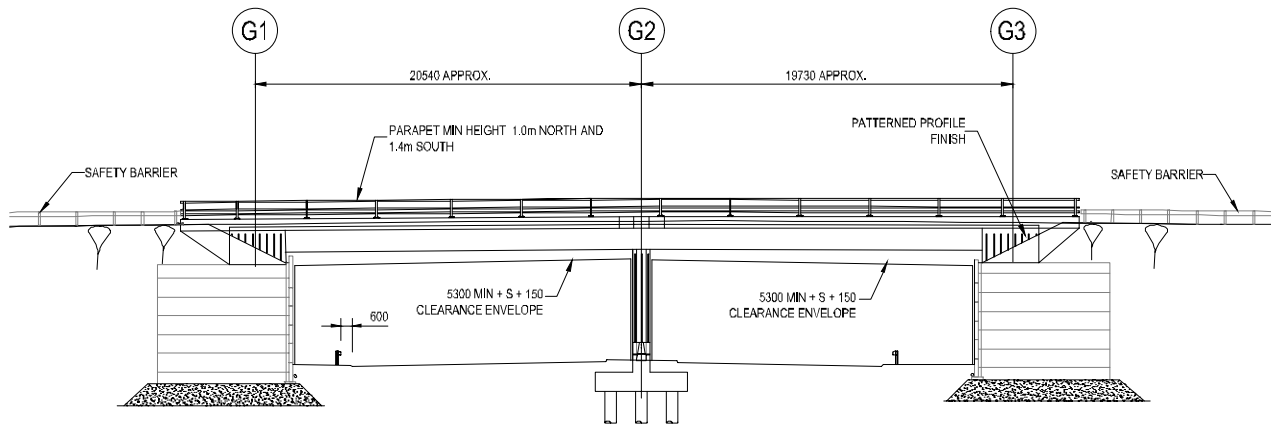

ELEVATION A-A

Scale 1:200

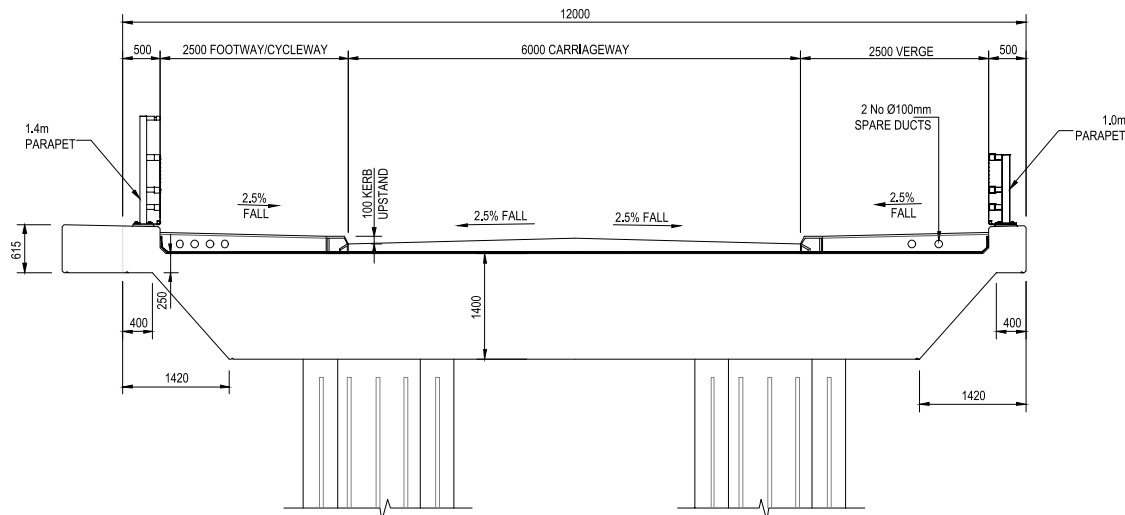

SECTION 1-1

1:50

NOTES

1. ALL DIMENSIONS IN MILLIMETRES UNLESS STATED OTHERWISE.
2. DO NOT SCALE FROM THIS DRAWING, USE ONLY PRINTED DIMENSIONS.
3. THE PROPOSED WORKS SHOWN ARE ILLUSTRATIVE ONLY AND WILL BE SUBJECT TO CHANGE AS PART OF DETAILED DESIGN DEVELOPMENT. ANY CHANGES WILL BE LIMITED TO BEING WITHIN THE ORDER LIMITS AND ANY OTHER CONSTRAINTS INCLUDED IN THE DEVELOPMENT CONSENT ORDER.
4. THIS DRAWING IS TO BE READ IN CONJUNCTION WITH ALL OTHER PLANS AND DOCUMENTATION.

First Issue	WC	17/12/18	C01
Revision Details	By	Date	Suffix
	Check		

Purpose of issue

DCO APPLICATION

Client  
Highways England  
Floor 5  
Two Colmore Square  
38 Colmore Circus  
B4 6BN

Development Consent Order Number  
TR010027

Project Title  
M42 JUNCTION 6 IMPROVEMENT

Drawing Title  
STRUCTURE ENGINEERING  
DRAWINGS AND SECTIONS  
REGULATION 5(2)(o)  
SHEET 2 OF 8

Designed  
CW

Drawn  
WC

Checked  
JCH

Approved  
JJB

Date  
17/12/18

Internal Project No.  
60543032

Suitability  
D7

Scale @ A1  
AS SHOWN

Zone  
Scheme Wide General

THIS DOCUMENT HAS BEEN PREPARED PURSUANT TO AND SUBJECT TO THE TERMS OF AECOM'S APPOINTMENT BY ITS CLIENT. AECOM ACCEPTS NO LIABILITY FOR ANY USE OF THIS DOCUMENT OTHER THAN BY ITS ORIGINAL CLIENT OR FOLLOWING AECOM'S EXPRESS AGREEMENT TO SUCH USE, AND ONLY FOR THE PURPOSES FOR WHICH IT WAS PREPARED AND PROVIDED.

Drawing Number  
HE551485 -ACM -GEN-  
ZZ\_SW\_DCO\_ZZ -DR-DC-2817

Highways England PIN  
ZZ\_SW\_DCO\_ZZ

Originator  
-ACM

Volume  
-GEN-

Rev  
C01

Location  
Type Role Number

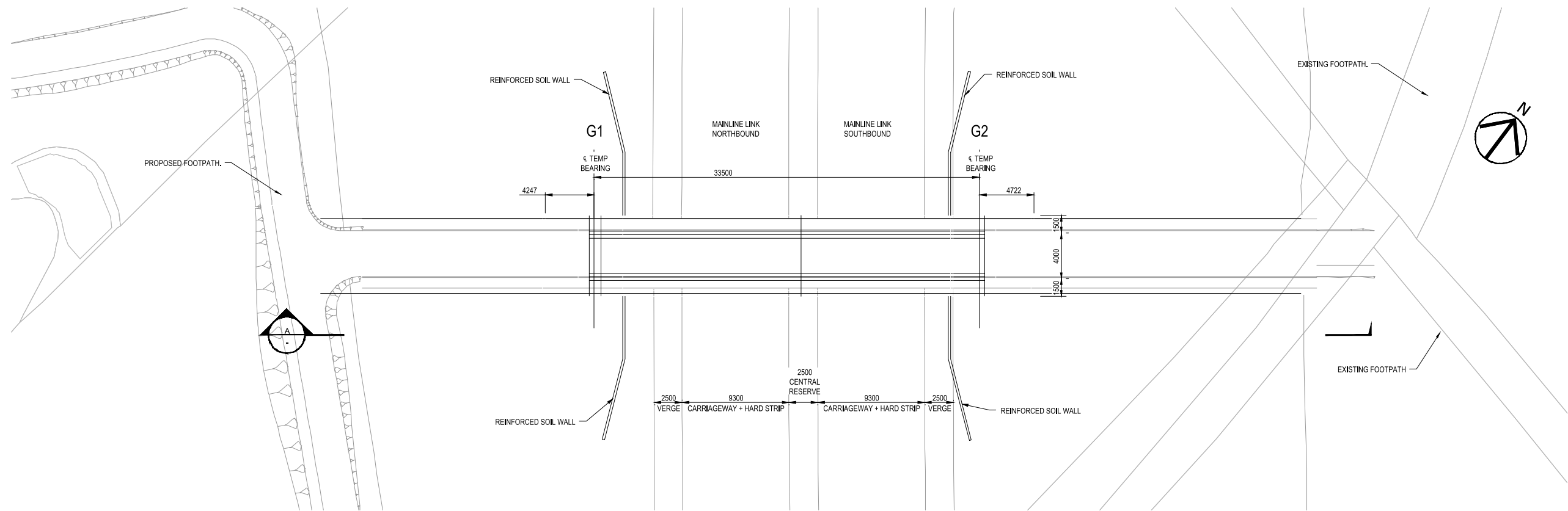

**PLAN OF MAINLINE LINK ROAD ACCOMMODATION OVERBRIDGE**  
1:200

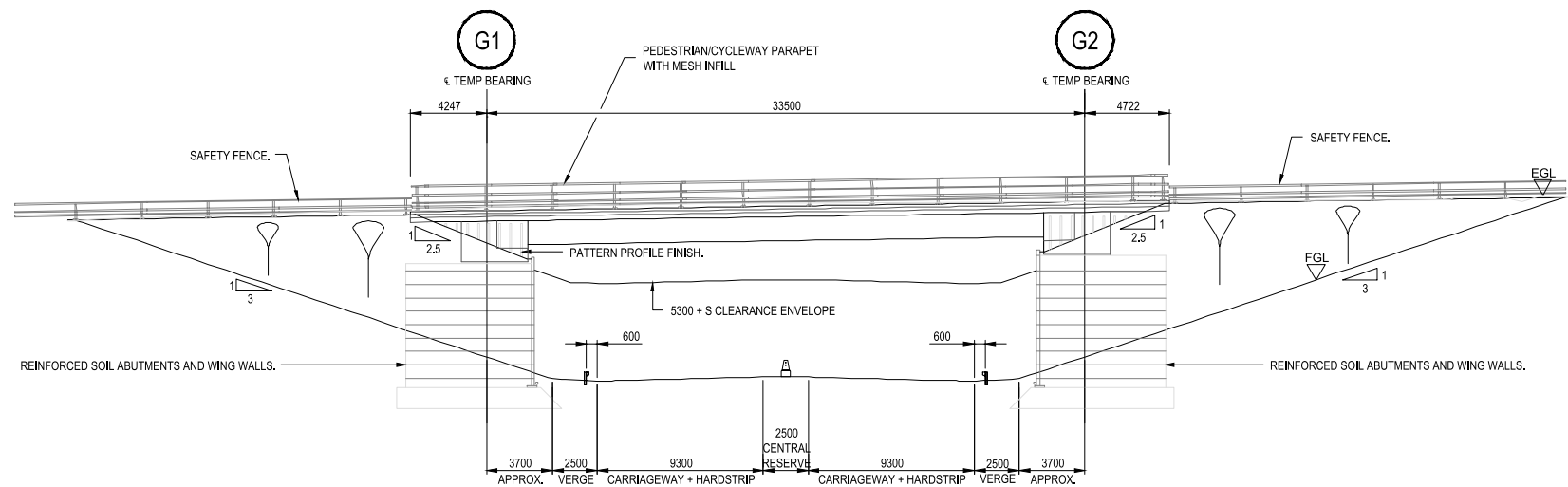

**SOUTH ELEVATION A-A**  
1:200

- NOTES
1. ALL DIMENSIONS IN MILLIMETRES UNLESS STATED OTHERWISE.
  2. DO NOT SCALE FROM THIS DRAWING, USE ONLY PRINTED DIMENSIONS.
  3. THE PROPOSED WORKS SHOWN ARE ILLUSTRATIVE ONLY AND WILL BE SUBJECT TO CHANGE AS PART OF DETAILED DESIGN DEVELOPMENT. ANY CHANGES WILL BE LIMITED TO BEING WITHIN THE ORDER LIMITS AND ANY OTHER CONSTRAINTS INCLUDED IN THE DEVELOPMENT CONSENT ORDER.
  4. THIS DRAWING IS TO BE READ IN CONJUNCTION WITH ALL OTHER PLANS AND DOCUMENTATION.

First Issue	WC	17/12/18	C01
Revision Details	By	Date	Suffix
	Check		

Purpose of Issue  
**DCO APPLICATION**

Client  
Highways England  
Floor 5  
Two Colmore Square  
38 Colmore Circus  
B4 6BN



Development Consent Order Number  
**TR010027**

Project Title  
**M42 JUNCTION 6 IMPROVEMENT**

Drawing Title  
**STRUCTURE ENGINEERING  
DRAWINGS AND SECTIONS  
REGULATION 5(2)(o)  
SHEET 3 OF 8**

Designed CW	Drawn WC	Checked JCH	Approved IJB	Date 17/12/18
Internal Project No. 60543032			Suitability D7	
Scale @ A1 AS SHOWN			Zone Scheme Wide General	

THIS DOCUMENT HAS BEEN PREPARED PURSUANT TO AND SUBJECT TO THE TERMS OF AECOM'S APPOINTMENT BY ITS CLIENT. AECOM ACCEPTS NO LIABILITY FOR ANY USE OF THIS DOCUMENT OTHER THAN BY ITS ORIGINAL CLIENT OR FOLLOWING AECOM'S EXPRESS AGREEMENT TO SUCH USE, AND ONLY FOR THE PURPOSES FOR WHICH IT WAS PREPARED AND PROVIDED.

Drawing Number HE551485	Originator -ACM	Volume -GEN-	Rev C01
Location ZZ_SW_DCO_ZZ	Type -DR-DC-2818	Role Number	



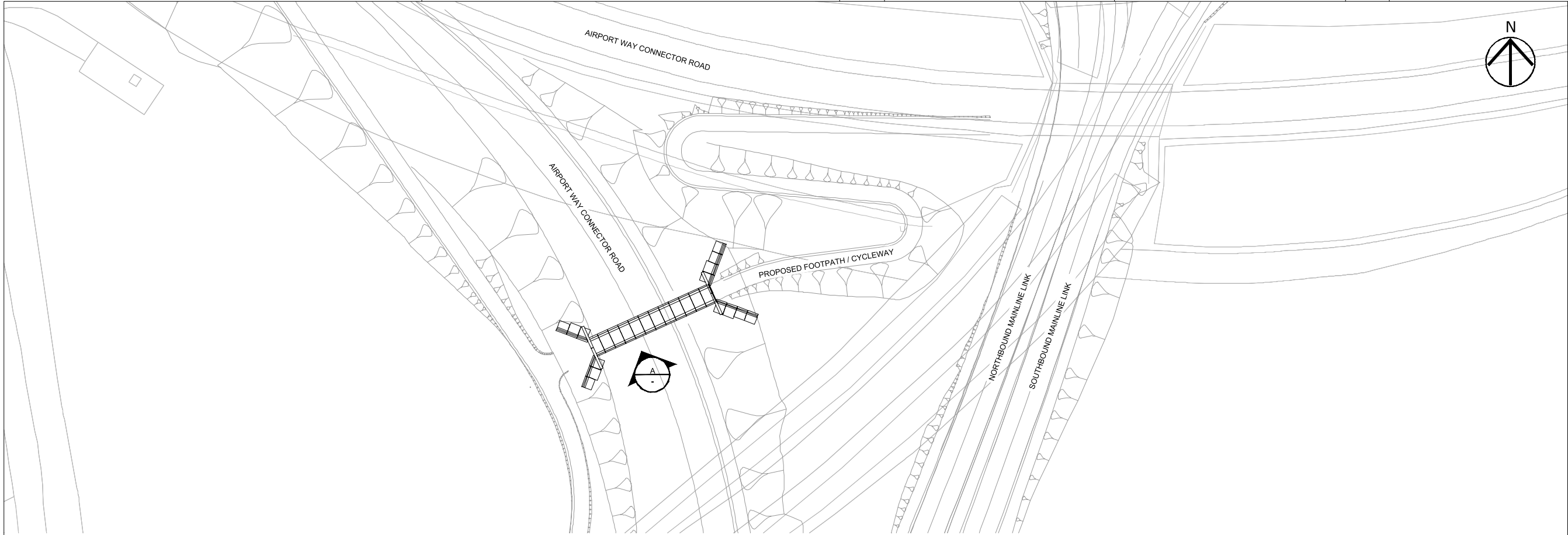

**PLAN OF PEDESTRIAN UNDERPASS**  
1:500

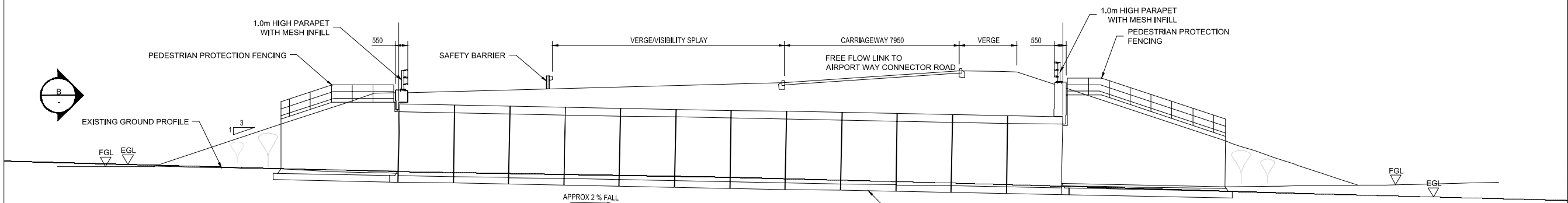

**SOUTH ELEVATION - A**  
1:100

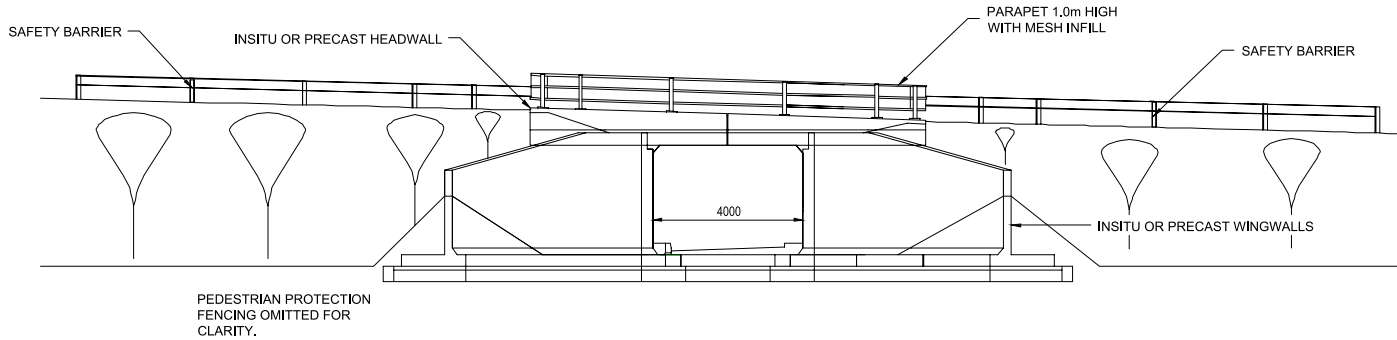

**ELEVATION - B**  
1:100

- NOTES
1. ALL DIMENSIONS IN MILLIMETRES UNLESS STATED OTHERWISE.
  2. DO NOT SCALE FROM THIS DRAWING, USE ONLY PRINTED DIMENSIONS.
  3. THE PROPOSED WORKS SHOWN ARE ILLUSTRATIVE ONLY AND WILL BE SUBJECT TO CHANGE AS PART OF DETAILED DESIGN DEVELOPMENT. ANY CHANGES WILL BE LIMITED TO BEING WITHIN THE ORDER LIMITS AND ANY OTHER CONSTRAINTS INCLUDED IN THE DEVELOPMENT CONSENT ORDER.
  4. THIS DRAWING IS TO BE READ IN CONJUNCTION WITH ALL OTHER PLANS AND DOCUMENTATION.

First Issue	WC	17/12/18	C01
Revision Details	By	Check	Date
	LB		

Purpose of Issue

**DCO APPLICATION**

Client  
Highways England  
Floor 5  
Two Colmore Square  
38 Colmore Circus  
B4 6BN

Development Consent Order Number  
**TR010027**

Project Title  
**M42 JUNCTION 6 IMPROVEMENT**

Drawing Title  
**STRUCTURE ENGINEERING  
DRAWINGS AND SECTIONS  
REGULATION 5(2)(o)  
SHEET 4 OF 8**

Designed CW	Drawn WC	Checked JCH	Approved LJB	Date 17/12/18
Internal Project No. 60543032			Suitability D7	
Scale @ A1 AS SHOWN			Zone Scheme Wide General	

THIS DOCUMENT HAS BEEN PREPARED PURSUANT TO AND SUBJECT TO THE TERMS OF AECOM'S APPOINTMENT BY ITS CLIENT. AECOM ACCEPTS NO LIABILITY FOR ANY USE OF THIS DOCUMENT OTHER THAN BY ITS ORIGINAL CLIENT OR FOLLOWING AECOM'S EXPRESS AGREEMENT TO SUCH USE, AND ONLY FOR THE PURPOSES FOR WHICH IT WAS PREPARED AND PROVIDED.

Drawing Number HE551485 -ACM	Originator -GEN-	Volume ZZ_SW_DCO_ZZ	Rev C01
Location ZZ_SW_DCO_ZZ -DR-DC-2819			Type 1

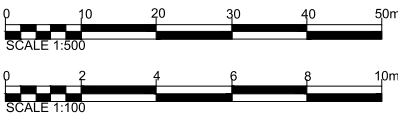

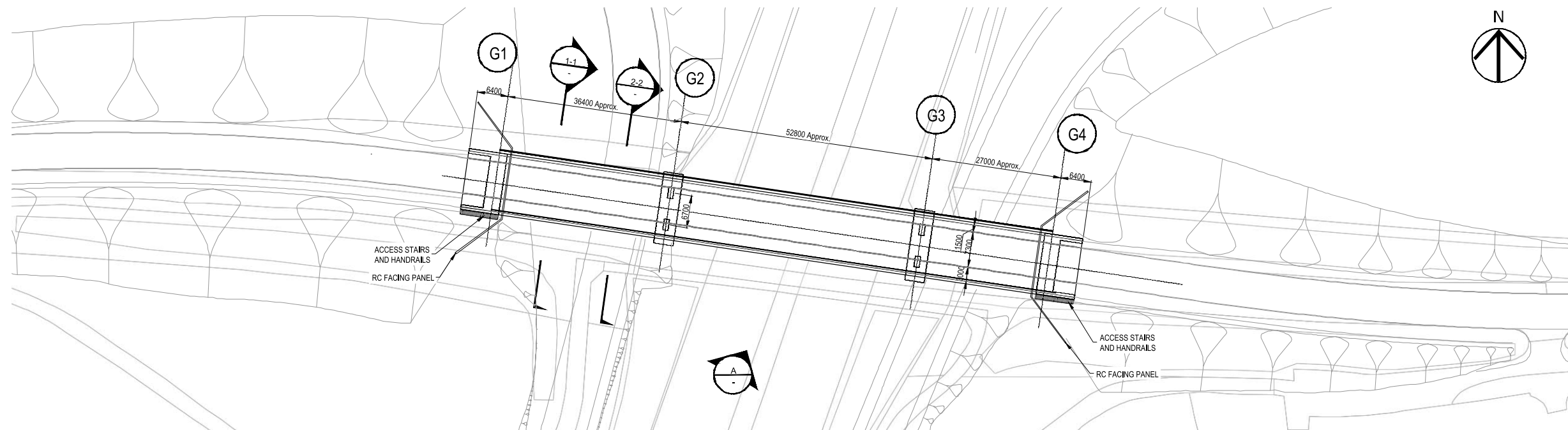

**PLAN OF B4102 SOLIHULL ROAD OVERBRIDGE**

1:500

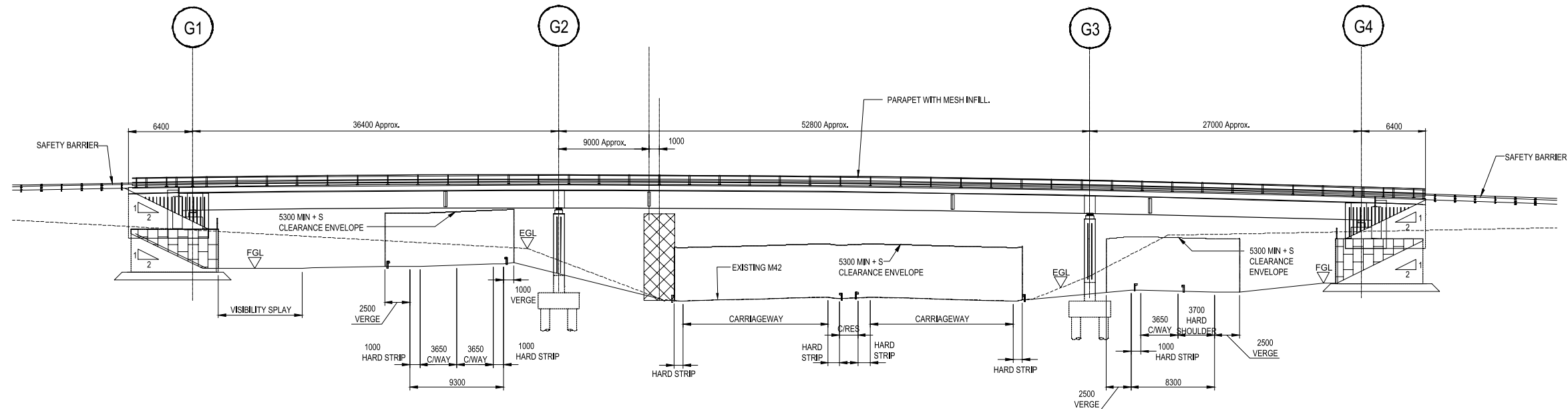

**SOUTH ELEVATION A**

1:250

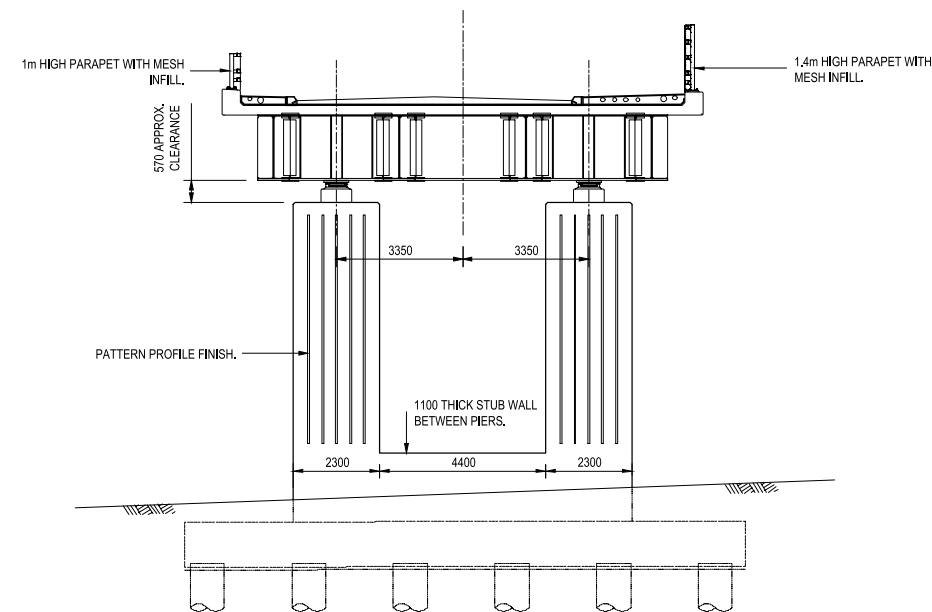

**TYPICAL SECTION 2-2**

1:100

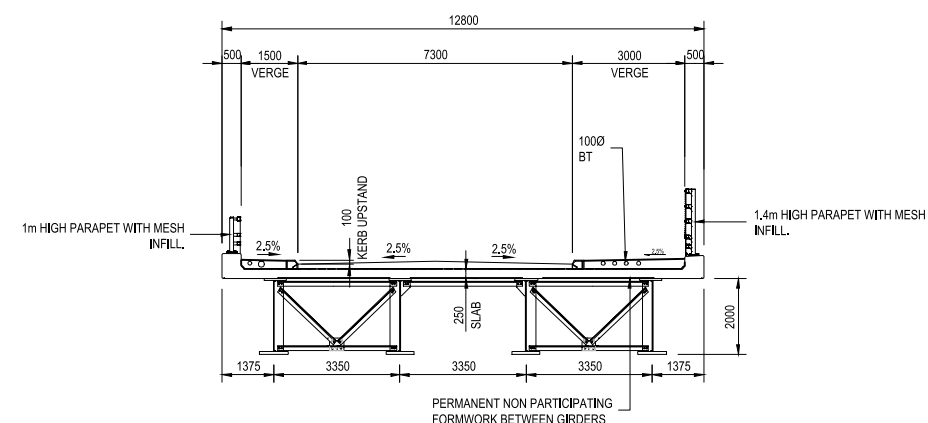

**TYPICAL SECTION 1-1**

1:100

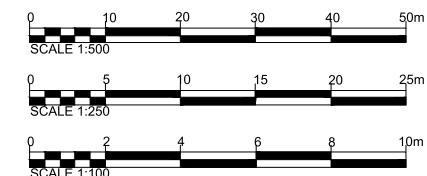

**NOTES**

1. ALL DIMENSIONS IN MILLIMETRES UNLESS STATED OTHERWISE.
2. DO NOT SCALE FROM THIS DRAWING, USE ONLY PRINTED DIMENSIONS.
3. THE PROPOSED WORKS SHOWN ARE ILLUSTRATIVE ONLY AND WILL BE SUBJECT TO CHANGE AS PART OF DETAILED DESIGN DEVELOPMENT. ANY CHANGES WILL BE LIMITED TO BEING WITHIN THE ORDER LIMITS AND ANY OTHER CONSTRAINTS INCLUDED IN THE DEVELOPMENT CONSENT ORDER.
4. THIS DRAWING IS TO BE READ IN CONJUNCTION WITH ALL OTHER PLANS AND DOCUMENTATION.

First Issue	WC	17/12/18	C01
Revision Details	By	Check	Date
	LB		

Purpose of Issue

**DCO APPLICATION**

Client  
Highways England  
Floor 5  
Two Colmore Square  
38 Colmore Circus  
B4 6BN



Development Consent Order Number  
**TR010027**

Project Title  
**M42 JUNCTION 6 IMPROVEMENT**

Drawing Title  
**STRUCTURE ENGINEERING  
DRAWINGS AND SECTIONS  
REGULATION 5(2)(o)  
SHEET 5 OF 8**

Designed CW	Drawn WC	Checked JCH	Approved LJB	Date 17/12/18
Internal Project No. 60543032	Suitability D7	Scale @ A1 AS SHOWN	Zone Scheme Wide General	
THIS DOCUMENT HAS BEEN PREPARED PURSUANT TO AND SUBJECT TO THE TERMS OF AECOM'S APPOINTMENT BY ITS CLIENT. AECOM ACCEPTS NO LIABILITY FOR ANY USE OF THIS DOCUMENT OTHER THAN BY ITS ORIGINAL CLIENT OR FOLLOWING AECOM'S EXPRESS AGREEMENT TO SUCH USE, AND ONLY FOR THE PURPOSES FOR WHICH IT WAS PREPARED AND PROVIDED.				
Drawing Number HE551485 -ACM	Originator -GEN-	Volume ZZ_SW_DCO_ZZ	Rev -DR-DC-2820	C01
Location	Type	Role	Number	



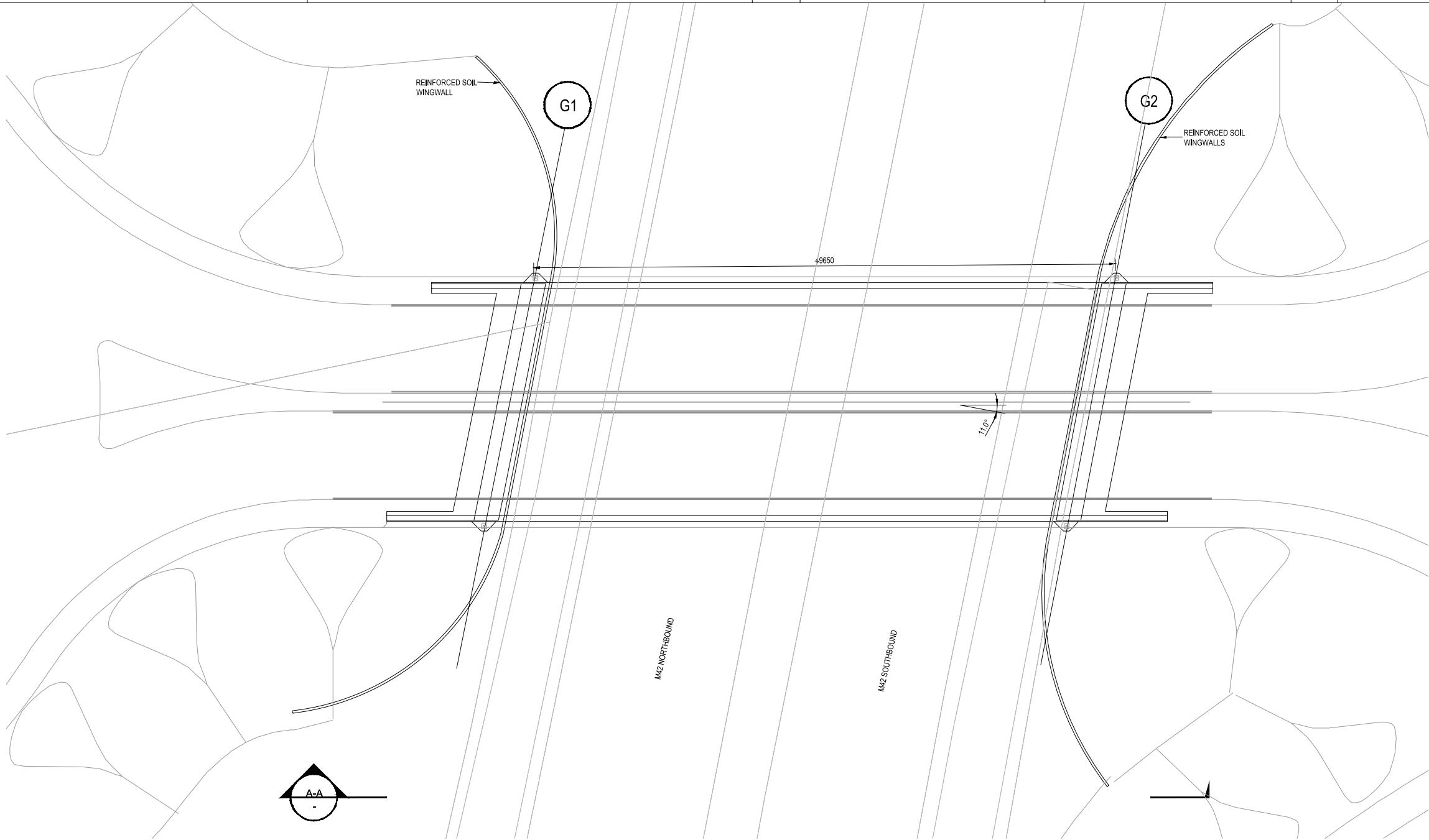

PLAN OF JUNCTION 5A OVERBRIDGE  
1:200

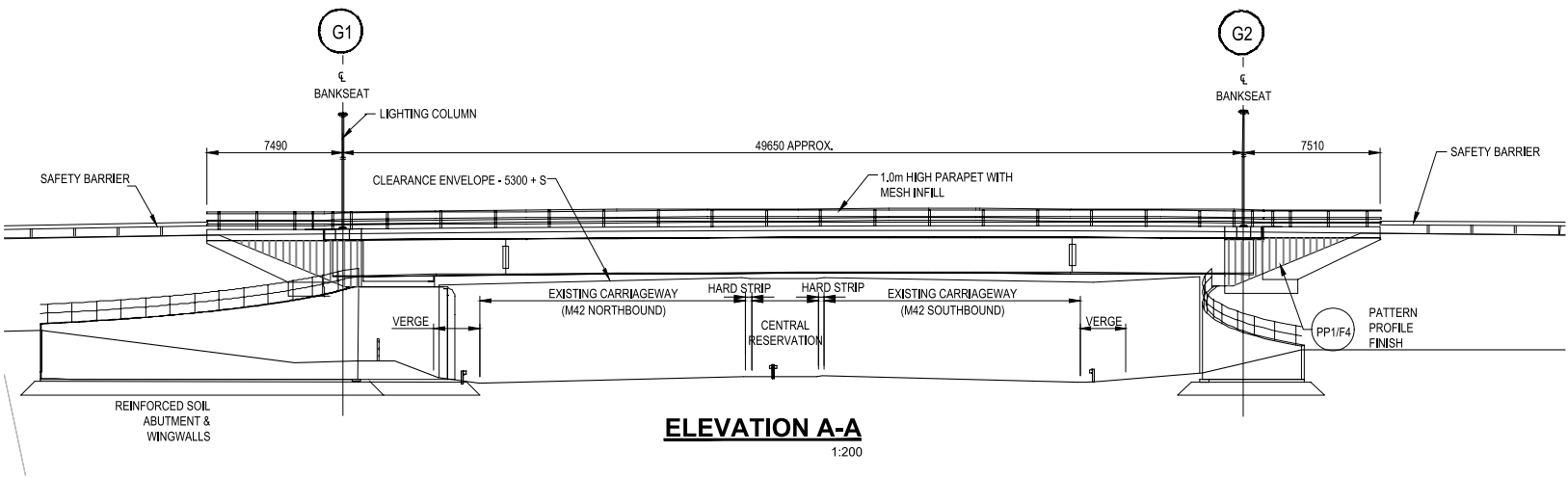

ELEVATION A-A  
1:200



- NOTES
1. ALL DIMENSIONS IN MILLIMETRES UNLESS STATED OTHERWISE.
  2. DO NOT SCALE FROM THIS DRAWING, USE ONLY PRINTED DIMENSIONS.
  3. THE PROPOSED WORKS SHOWN ARE ILLUSTRATIVE ONLY AND WILL BE SUBJECT TO CHANGE AS PART OF DETAILED DESIGN DEVELOPMENT. ANY CHANGES WILL BE LIMITED TO BEING WITHIN THE ORDER LIMITS AND ANY OTHER CONSTRAINTS INCLUDED IN THE DEVELOPMENT CONSENT ORDER.
  4. THIS DRAWING IS TO BE READ IN CONJUNCTION WITH ALL OTHER PLANS AND DOCUMENTATION.

First Issue	WC	17/12/18	C01
Revision Details	By	Date	Suffix
	Check		

Purpose of issue  
**DCO APPLICATION**

Client  
Highways England  
Floor 5  
Two Colmore Square  
38 Colmore Circus  
B4 6BN



Development Consent Order Number  
**TR010027**

Project Title  
**M42 JUNCTION 6 IMPROVEMENT**

Drawing Title  
**STRUCTURE ENGINEERING  
DRAWINGS AND SECTIONS  
REGULATION 5(2)(o)  
SHEET 6 OF 8**

Designed CW	Drawn WC	Checked JCH	Approved LJB	Date 17/12/18
Internal Project No. 60543032			Suitability D7	
Scale @ A1 AS SHOWN			Zone Scheme Wide General	

THIS DOCUMENT HAS BEEN PREPARED PURSUANT TO AND SUBJECT TO THE TERMS OF AECOM'S APPOINTMENT BY ITS CLIENT. AECOM ACCEPTS NO LIABILITY FOR ANY USE OF THIS DOCUMENT OTHER THAN BY ITS ORIGINAL CLIENT OR FOLLOWING AECOM'S EXPRESS AGREEMENT TO SUCH USE, AND ONLY FOR THE PURPOSES FOR WHICH IT WAS PREPARED AND PROVIDED.

Drawing Number HE551485 -ACM ZZ_SW_DCO_ZZ	Originator -GEN- -DR-DC-2821	Volume -GEN- -DR-DC-2821	Rev C01
Location	Type	Role	Number



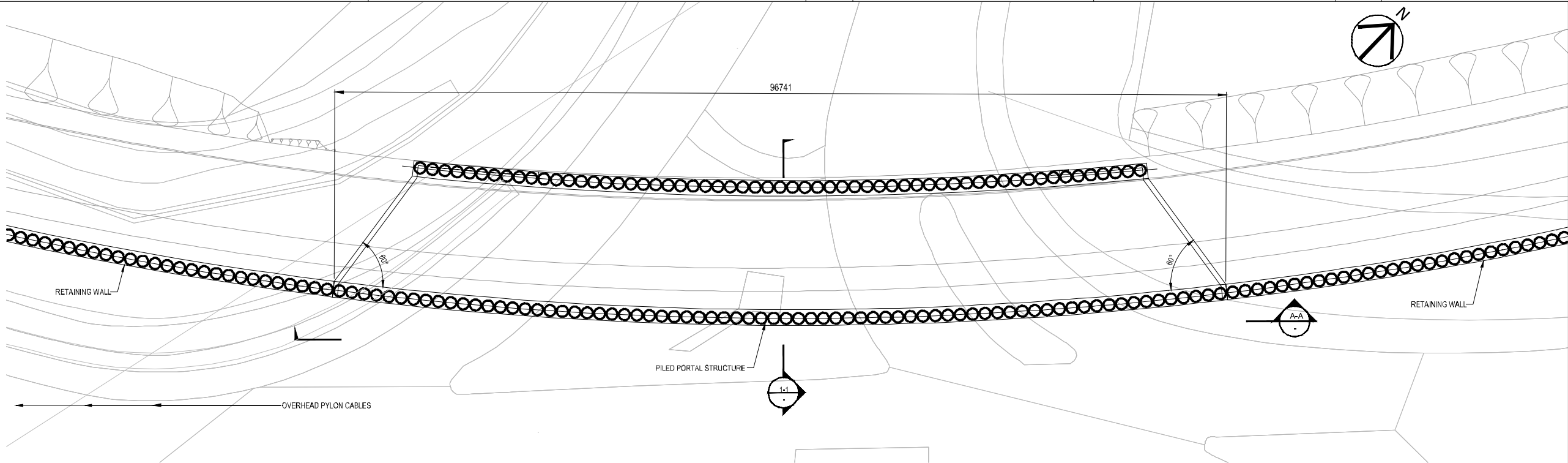

**PLAN OF A45 EASTBOUND TO M42 NORTHBOUND FREE FLOW LINK UNDERPASS**  
1:250

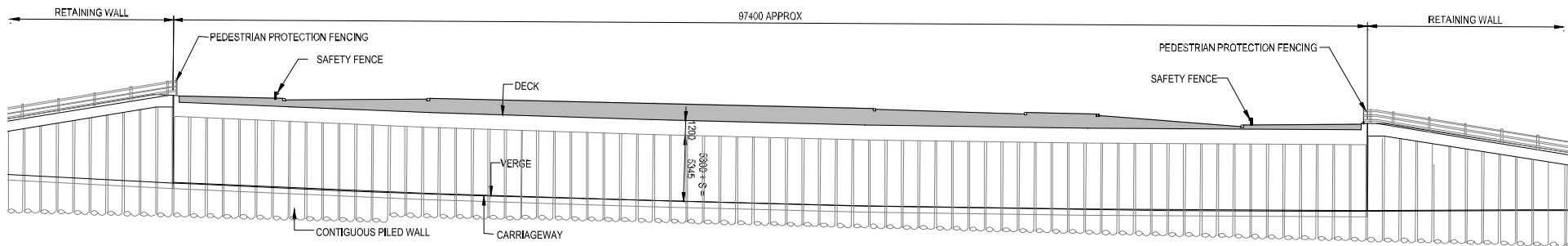

**ELEVATION A-A**  
1:250

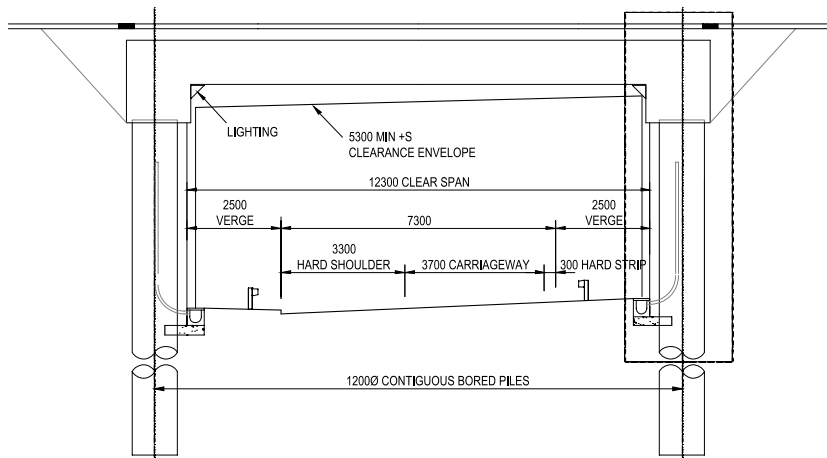

**SECTION 1-1**  
1:100

- NOTES
1. ALL DIMENSIONS IN MILLIMETRES UNLESS STATED OTHERWISE.
  2. DO NOT SCALE FROM THIS DRAWING, USE ONLY PRINTED DIMENSIONS.
  3. THE PROPOSED WORKS SHOWN ARE ILLUSTRATIVE ONLY AND WILL BE SUBJECT TO CHANGE AS PART OF DETAILED DESIGN DEVELOPMENT. ANY CHANGES WILL BE LIMITED TO BEING WITHIN THE ORDER LIMITS AND ANY OTHER CONSTRAINTS INCLUDED IN THE DEVELOPMENT CONSENT ORDER.
  4. THIS DRAWING IS TO BE READ IN CONJUNCTION WITH ALL OTHER PLANS AND DOCUMENTATION.

First Issue	WC	17/12/18	C01
Revision Details	By	Date	Suffix
	Check		

Purpose of Issue

**DCO APPLICATION**

Client  
Highways England  
Floor 5  
Two Colmore Square  
38 Colmore Circus  
B4 6BN

**highways  
england**

Development Consent Order Number

**TR010027**

Project Title

**M42 JUNCTION 6  
IMPROVEMENT**

Drawing Title

**STRUCTURE ENGINEERING  
DRAWINGS AND SECTIONS  
REGULATION 5(2)(o)  
SHEET 7 OF 8**

Designed CW	Drawn WC	Checked JCH	Approved IJB	Date 17/12/18
Internal Project No. 60543032	Suitability D7	Zone AS SHOWN	Scheme Wide General	

THIS DOCUMENT HAS BEEN PREPARED PURSUANT TO AND SUBJECT TO THE TERMS OF AECOM'S APPOINTMENT BY ITS CLIENT. AECOM ACCEPTS NO LIABILITY FOR ANY USE OF THIS DOCUMENT OTHER THAN BY ITS ORIGINAL CLIENT OR FOLLOWING AECOM'S EXPRESS AGREEMENT TO SUCH USE, AND ONLY FOR THE PURPOSES FOR WHICH IT WAS PREPARED AND PROVIDED.

Drawing Number HE551485 -ACM	Originator -GEN-	Volume ZZ_SW_DCO_ZZ	Rev C01
Location ZZ_SW_DCO_ZZ	Type -DR-DC-2822	Role Number	

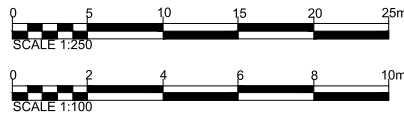

Plot Date: 18 December 2018 09:35:33  
File Name: C:\PWORKING\AECOM\EU\CLARE WARD\0027827\HEB1485-ACM-GEN-ZZ\_SW\_DCO\_ZZ-DR-DC-2823

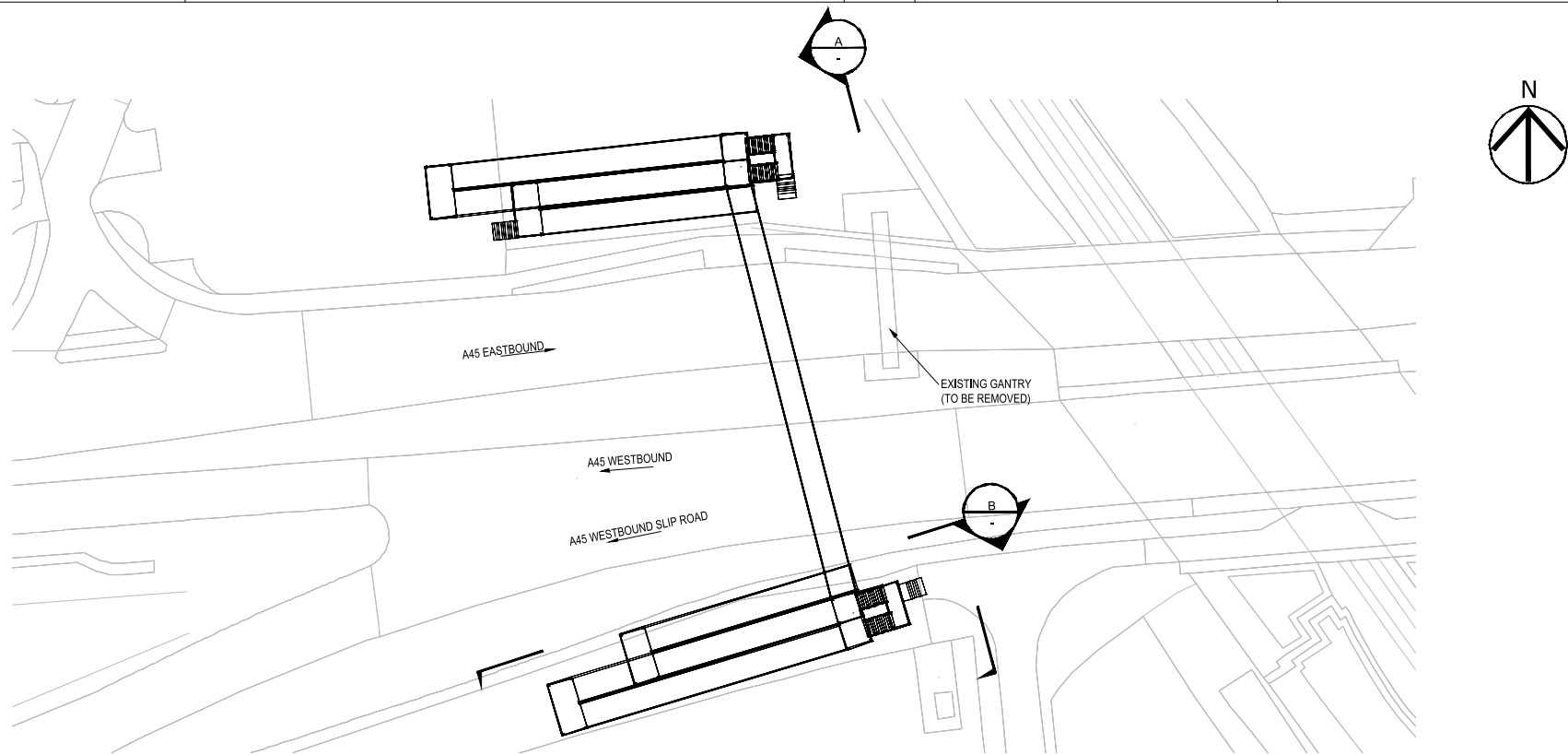

**PLAN OF A45 PEDESTRIAN OVERBRIDGE**  
Scale 1:500

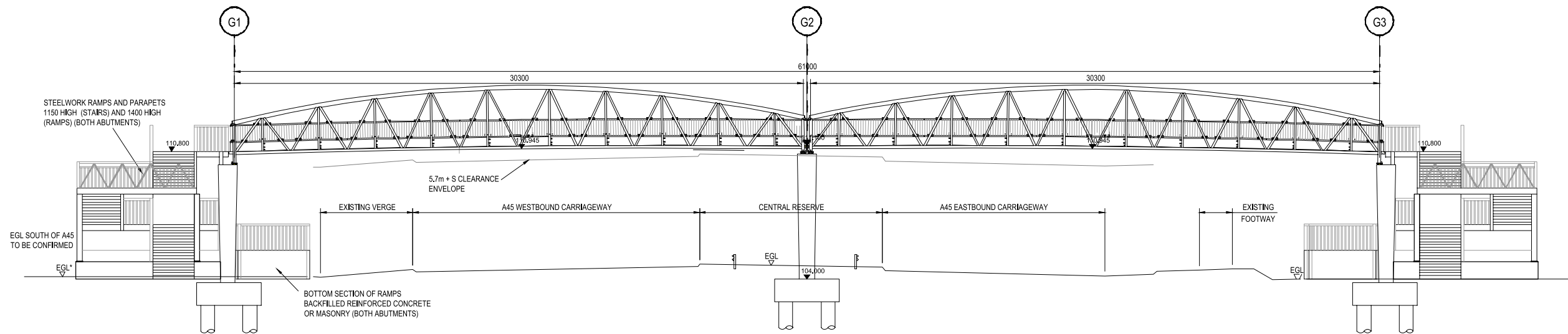

**ELEVATION A-A**  
1:125

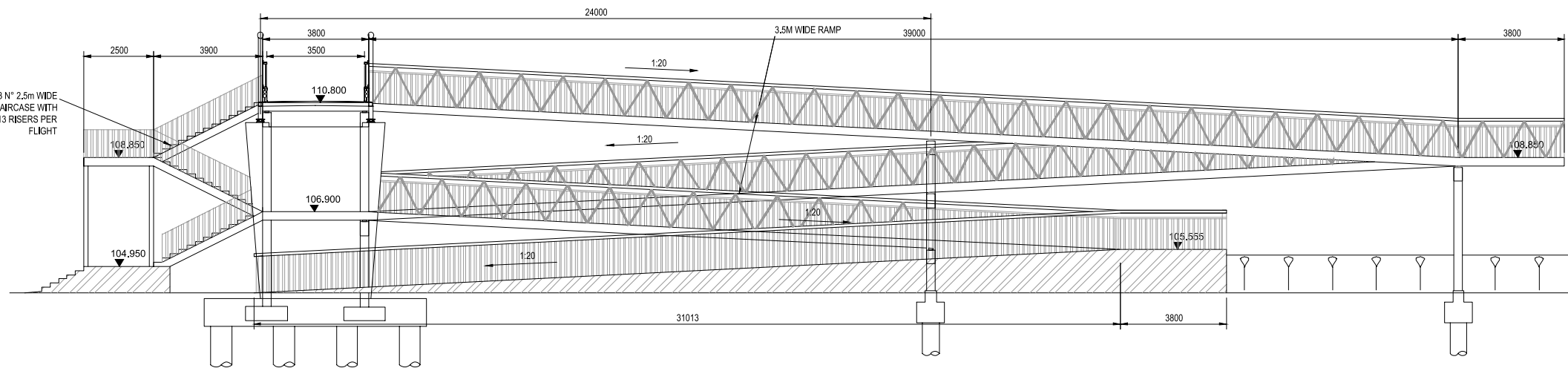

**ELEVATION B-B**  
1:100

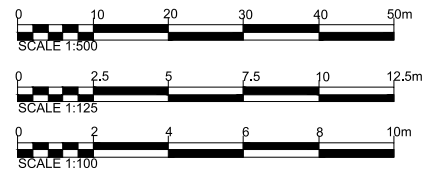

- NOTES
1. ALL DIMENSIONS IN MILLIMETRES UNLESS STATED OTHERWISE.
  2. DO NOT SCALE FROM THIS DRAWING, USE ONLY PRINTED DIMENSIONS.
  3. THE PROPOSED WORKS SHOWN ARE ILLUSTRATIVE ONLY AND WILL BE SUBJECT TO CHANGE AS PART OF DETAILED DESIGN DEVELOPMENT, ANY CHANGES WILL BE LIMITED TO BEING WITHIN THE ORDER LIMITS AND ANY OTHER CONSTRAINTS INCLUDED IN THE DEVELOPMENT CONSENT ORDER.
  4. THIS DRAWING IS TO BE READ IN CONJUNCTION WITH ALL OTHER PLANS AND DOCUMENTATION.

First Issue	WC	17/12/18	C01
Revision Details	By	Date	Suffix
	Check		

Purpose of issue

**DCO APPLICATION**

Client  
Highways England  
Floor 5  
Two Colmore Square  
38 Colmore Circus  
B4 6BN

**highways**  
england

Development Consent Order Number

**TR010027**

Project Title

**M42 JUNCTION 6 IMPROVEMENT**

Drawing Title

**STRUCTURE ENGINEERING  
DRAWINGS AND SECTIONS  
REGULATION 5(2)(o)  
SHEET 8 OF 8**

Designed CW	Drawn WC	Checked JCH	Approved LJB	Date 17/12/18
Internal Project No. 60543032			Suitability D7	
Scale @ A1 AS SHOWN			Zone Scheme Wide General	

THIS DOCUMENT HAS BEEN PREPARED PURSUANT TO AND SUBJECT TO THE TERMS OF AECOM'S APPOINTMENT BY ITS CLIENT. AECOM ACCEPTS NO LIABILITY FOR ANY USE OF THIS DOCUMENT OTHER THAN BY ITS ORIGINAL CLIENT OR FOLLOWING AECOM'S EXPRESS AGREEMENT TO SUCH USE, AND ONLY FOR THE PURPOSES FOR WHICH IT WAS PREPARED AND PROVIDED.

Drawing Number HE551485 -ACM -GEN- ZZ_SW_DCO_ZZ -DR-DC-2823	Originator I Type I Role I Number	Volume -ACM -GEN- -DR-DC-2823	Rev C01
---	--------------------------------------	-------------------------------------	------------