

M42 Junction 6 Development Consent Order

Scheme Number TR010027

Volume 2

2.3(a) Work Plans

Regulation 5(2)(j)

Planning Act 2008

Infrastructure Planning (Applications: Prescribed
Forms and Procedure) Regulations 2009

November 2019

Infrastructure Planning

Planning Act 2008

The Infrastructure Planning (Applications: Prescribed Forms and Procedure) Regulations 2009

M42 Junction 6 Development Consent Order 202[]

Work Plans

Regulation Number	Regulation 5(2)(j)
Planning Inspectorate Scheme Reference	TR010027
Application Document Reference	2.3(a)
Author	M42 Junction 6 Project Team and Highways England

Version	Date	Status of Version
1	January 2019	DCO Application
2	November 2019	DCO Examination Deadline 9

Schedule of Plans included in this Application Document

Drawing Number	Drawing Title	Revision
HE551485-ACM-GEN- ZZ_SW_DCO_ZZ-DR-DC-2300	Work Plans Regulation 5(2)(j) Key Plan	C02
HE551485-ACM-GEN- ZZ_SW_DCO_ZZ-DR-DC-2301	Work Plans Regulation 5(2)(j) Sheet 1 of 7	C02
HE551485-ACM-GEN- ZZ_SW_DCO_ZZ-DR-DC-2302	Work Plans Regulation 5(2)(j) Sheet 2 of 7	C03
HE551485-ACM-GEN- ZZ_SW_DCO_ZZ-DR-DC-2303	Work Plans Regulation 5(2)(j) Sheet 3 of 7	C03
HE551485-ACM-GEN- ZZ_SW_DCO_ZZ-DR-DC-2304	Work Plans Regulation 5(2)(j) Sheet 4 of 7	C03
HE551485-ACM-GEN- ZZ_SW_DCO_ZZ-DR-DC-2305	Work Plans Regulation 5(2)(j) Sheet 5 of 7	C02
HE551485-ACM-GEN- ZZ_SW_DCO_ZZ-DR-DC-2306	Work Plans Regulation 5(2)(j) Sheet 6 of 7	C02
HE551485-ACM-GEN- ZZ_SW_DCO_ZZ-DR-DC-2307	Work Plans Regulation 5(2)(j) Sheet 7 of 7	C02

This map is based upon Ordnance Survey material with the permission of Ordnance Survey on behalf of the Controller of Her Majesty's Stationery Office © Crown copyright. Unauthorised reproduction infringes Crown copyright and may lead to prosecution or civil proceedings. Highways England 100030649 2019

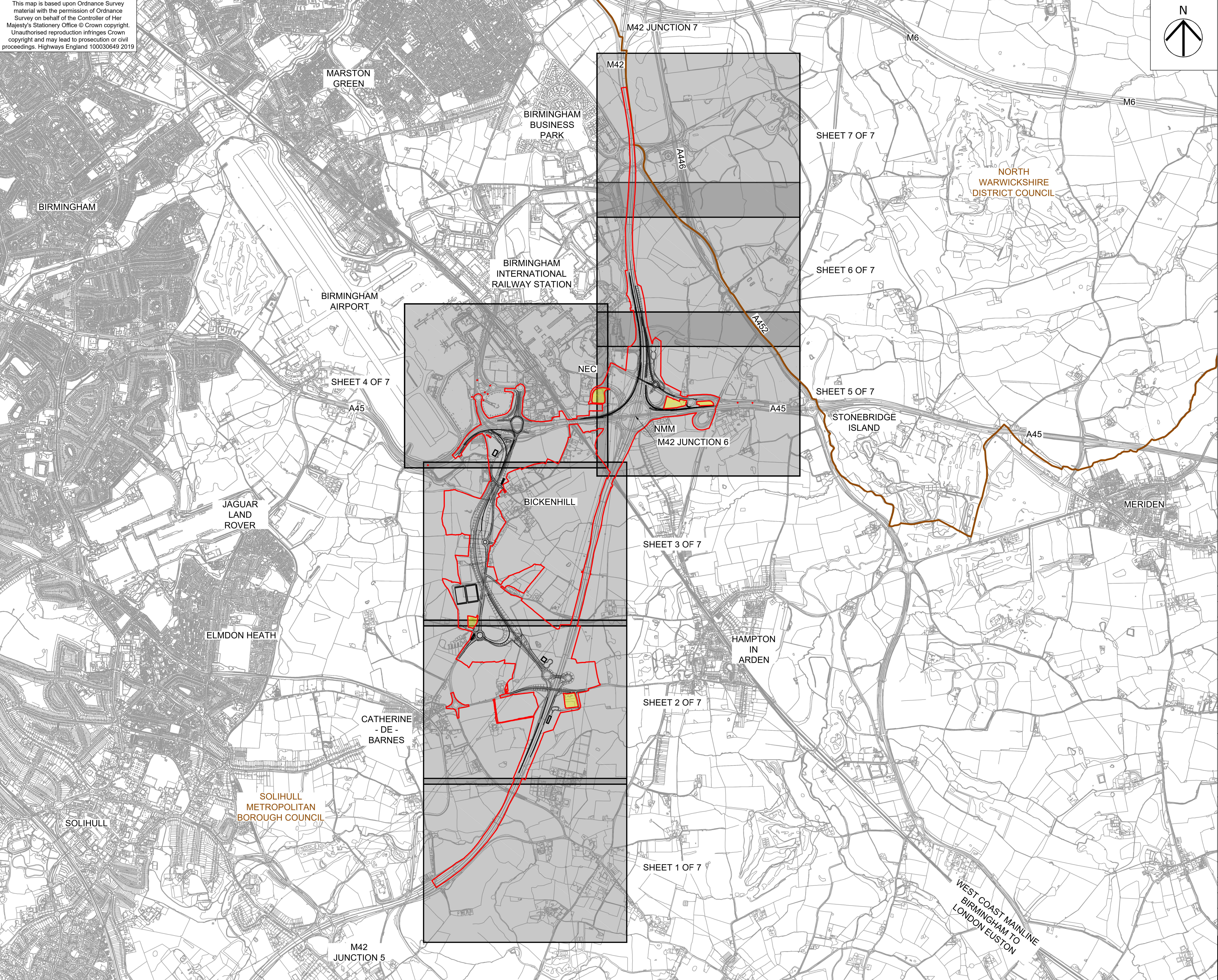

- NOTES
1. DO NOT SCALE FROM THIS DRAWING, USE ONLY PRINTED DIMENSIONS.
 2. THE PROPOSED WORKS SHOWN ARE ILLUSTRATIVE ONLY AND WILL BE SUBJECT TO CHANGE AS PART OF DETAILED DESIGN DEVELOPMENT. ANY CHANGES WILL BE LIMITED TO BEING WITHIN THE ORDER LIMITS AND ANY OTHER CONSTRAINTS INCLUDED IN THE DEVELOPMENT CONSENT ORDER.
 3. THIS DRAWING IS TO BE READ IN CONJUNCTION WITH ALL OTHER PLANS AND DOCUMENTATION.

- LEGEND
- LIMITS OF LAND TO BE ACQUIRED OR USED PERMANENTLY OR TEMPORARILY (THE ORDER LIMITS)
 - LAND NOT INCLUDED WITHIN THE ORDER LIMITS
 - LOCAL AUTHORITY BOUNDARY

First Issue	WC	17/05/19	C01
Revised for Deadline 9	WC	14/11/19	C02
Revision Details			
By	PJK	Date	Suffix
Check			

DCO SUBMISSION

Client
Highways England
Floor 5
Two Colmore Square
38 Colmore Circus
B4 6BN



Development Consent Order Number
TR010027

Project Title
M42 JUNCTION 6 IMPROVEMENT

Drawing Title
WORKS PLANS
REGULATION 5(4)
KEY PLAN

Designed CW	Drawn WC	Checked JCH	Approved PJK	Date 14/11/19
Internal Project No. 60543032				Suitability D7
Scale @ A1 NTS				Zone Scheme Wide General

THIS DOCUMENT HAS BEEN PREPARED PURSUANT TO AND SUBJECT TO THE TERMS OF AECOM'S APPOINTMENT BY ITS CLIENT. AECOM ACCEPTS NO LIABILITY FOR ANY USE OF THIS DOCUMENT OTHER THAN BY ITS ORIGINAL CLIENT OR FOLLOWING AECOM'S EXPRESS AGREEMENT TO SUCH USE, AND ONLY FOR THE PURPOSES FOR WHICH IT WAS PREPARED AND PROVIDED.

Drawing Number Highways England PIN HE551485 -ACM	I Originator -GEN-	I Volume ZZ_SW_DCO_ZZ	I Type DR-DC-2300	I Role 1 Number	Rev C02
---	-----------------------	--------------------------	----------------------	--------------------	------------

This map is based upon Ordnance Survey material with the permission of Ordnance Survey on behalf of the Controller of Her Majesty's Stationery Office © Crown copyright. Unauthorised reproduction infringes Crown copyright and may lead to prosecution or civil proceedings. Highways England 100030649 2019

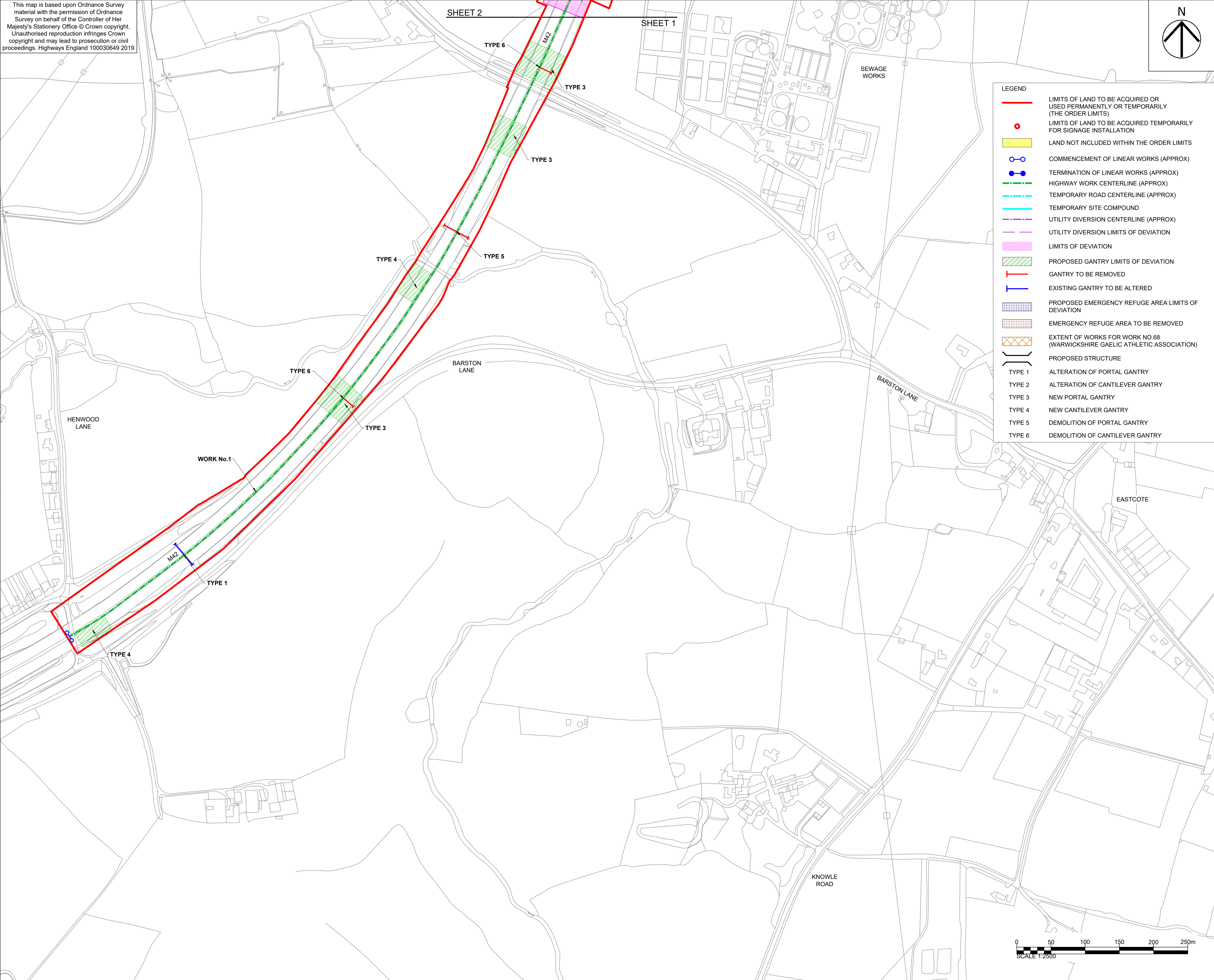

- LEGEND**
- LIMITS OF LAND TO BE ACQUIRED OR USED PERMANENTLY OR TEMPORARILY (THE ORDER LIMITS)
 - LIMITS OF LAND TO BE ACQUIRED TEMPORARILY FOR SIGNAGE INSTALLATION
 - LAND NOT INCLUDED WITHIN THE ORDER LIMITS
 - COMMENCEMENT OF LINEAR WORKS (APPROX)
 - TERMINATION OF LINEAR WORKS (APPROX)
 - HIGHWAY WORK CENTERLINE (APPROX)
 - TEMPORARY ROAD CENTERLINE (APPROX)
 - TEMPORARY SITE COMPOUND
 - UTILITY DIVERSION CENTERLINE (APPROX)
 - UTILITY DIVERSION LIMITS OF DEVIATION
 - LIMITS OF DEVIATION
 - PROPOSED GANTRY LIMITS OF DEVIATION
 - GANTRY TO BE REMOVED
 - EXISTING GANTRY TO BE ALTERED
 - PROPOSED EMERGENCY REFUGE AREA LIMITS OF DEVIATION
 - EMERGENCY REFUGE AREA TO BE REMOVED
 - EXTENT OF WORKS FOR WORK NO.68 (WARWICKSHIRE GAELIC ATHLETIC ASSOCIATION)
 - PROPOSED STRUCTURE
 - TYPE 1 ALTERATION OF PORTAL GANTRY
 - TYPE 2 ALTERATION OF CANTILEVER GANTRY
 - TYPE 3 NEW PORTAL GANTRY
 - TYPE 4 NEW CANTILEVER GANTRY
 - TYPE 5 DEMOLITION OF PORTAL GANTRY
 - TYPE 6 DEMOLITION OF CANTILEVER GANTRY

- NOTES**
- ALL DIMENSIONS IN METRES UNLESS STATED OTHERWISE.
 - DO NOT SCALE FROM THIS DRAWING, USE ONLY PRINTED DIMENSIONS.
 - THE PROPOSED WORKS SHOWN ARE ILLUSTRATIVE ONLY AND WILL BE SUBJECT TO CHANGE AS PART OF DETAILED DESIGN DEVELOPMENT. ANY CHANGES WILL BE LIMITED TO BEING WITHIN THE ORDER LIMITS AND ANY OTHER CONSTRAINTS INCLUDED IN THE DEVELOPMENT CONSENT ORDER.
 - WORKS ARE DESCRIBED IN SCHEDULE 1 (AUTHORISED DEVELOPMENT) OF THE DEVELOPMENT CONSENT ORDER [TR010027/APP/3.1].
 - THESE WORK PLANS SHOULD BE READ IN CONJUNCTION WITH ALL OTHER PLANS AND DOCUMENTATION, IN PARTICULAR THE LAND PLANS [TR010027/APP/2.2] AND THE ENGINEERING DRAWINGS AND SECTIONS [TR010027/APP/2.8].

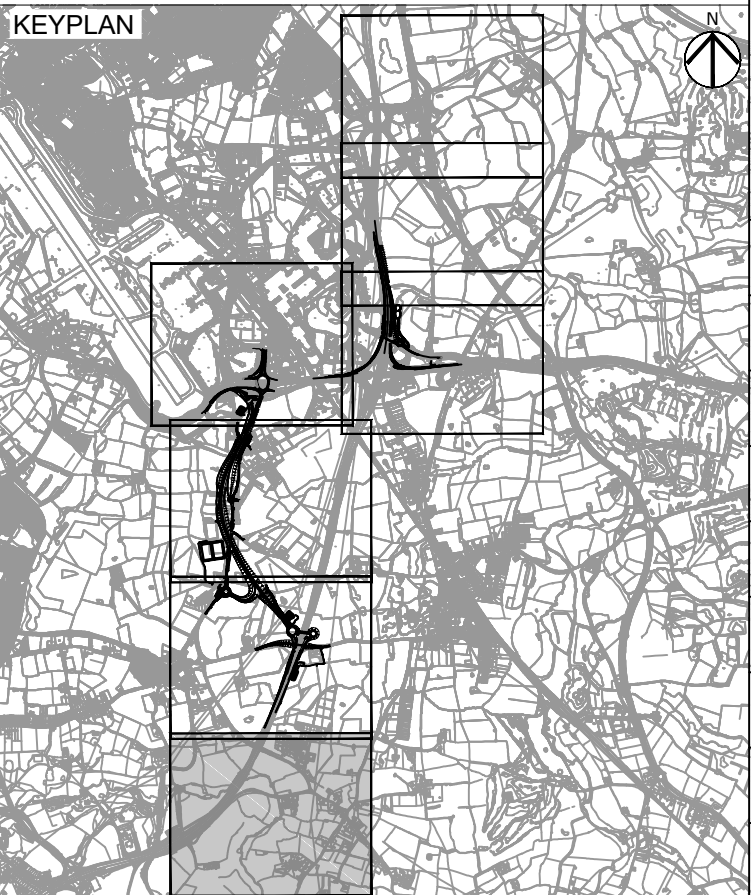

First Issue	WC	LB	20/08/19	C01
Revised for Deadline 9	WC	PJK	14/11/19	C02
Revision Details	By	Check	Date	Suffix

Purpose of Issue
DCO SUBMISSION

Client
Highways England
Floor 5
Two Colmore Square
38 Colmore Circus
B4 6BN



Development Consent Order Number
TR010027

Project Title
M42 JUNCTION 6 IMPROVEMENT

Drawing Title
**WORKS PLANS
REGULATION 5(2)(j)
SHEET 1 OF 7**

Designed CW	Drawn WC	Checked JCH	Approved PJK	Date 14/11/19
Internal Project No. 60543032		Suitability D7		
Scale @ A1 1:2500		Zone Scheme Wide General		

THIS DOCUMENT HAS BEEN PREPARED PURSUANT TO AND SUBJECT TO THE TERMS OF AECOM'S APPOINTMENT BY ITS CLIENT. AECOM ACCEPTS NO LIABILITY FOR ANY USE OF THIS DOCUMENT OTHER THAN BY ITS ORIGINAL CLIENT OR FOLLOWING AECOM'S EXPRESS AGREEMENT TO SUCH USE, AND ONLY FOR THE PURPOSES FOR WHICH IT WAS PREPARED AND PROVIDED.

Drawing Number Highways England PIN HE551485 -ACM	I Originator -GEN-	I Volume ZZ_SW_DCO_ZZ -DR-DC-2301	Rev C02
Location	I Type	I Role	I Number

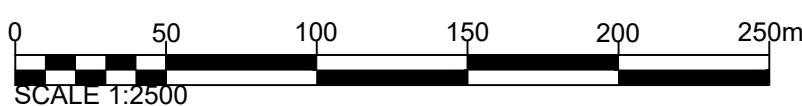

This map is based upon Ordnance Survey material with the permission of Ordnance Survey on behalf of the Controller of Her Majesty's Stationery Office © Crown copyright. Unauthorised reproduction infringes Crown copyright and may lead to prosecution or civil proceedings. Highways England 100030649 2019

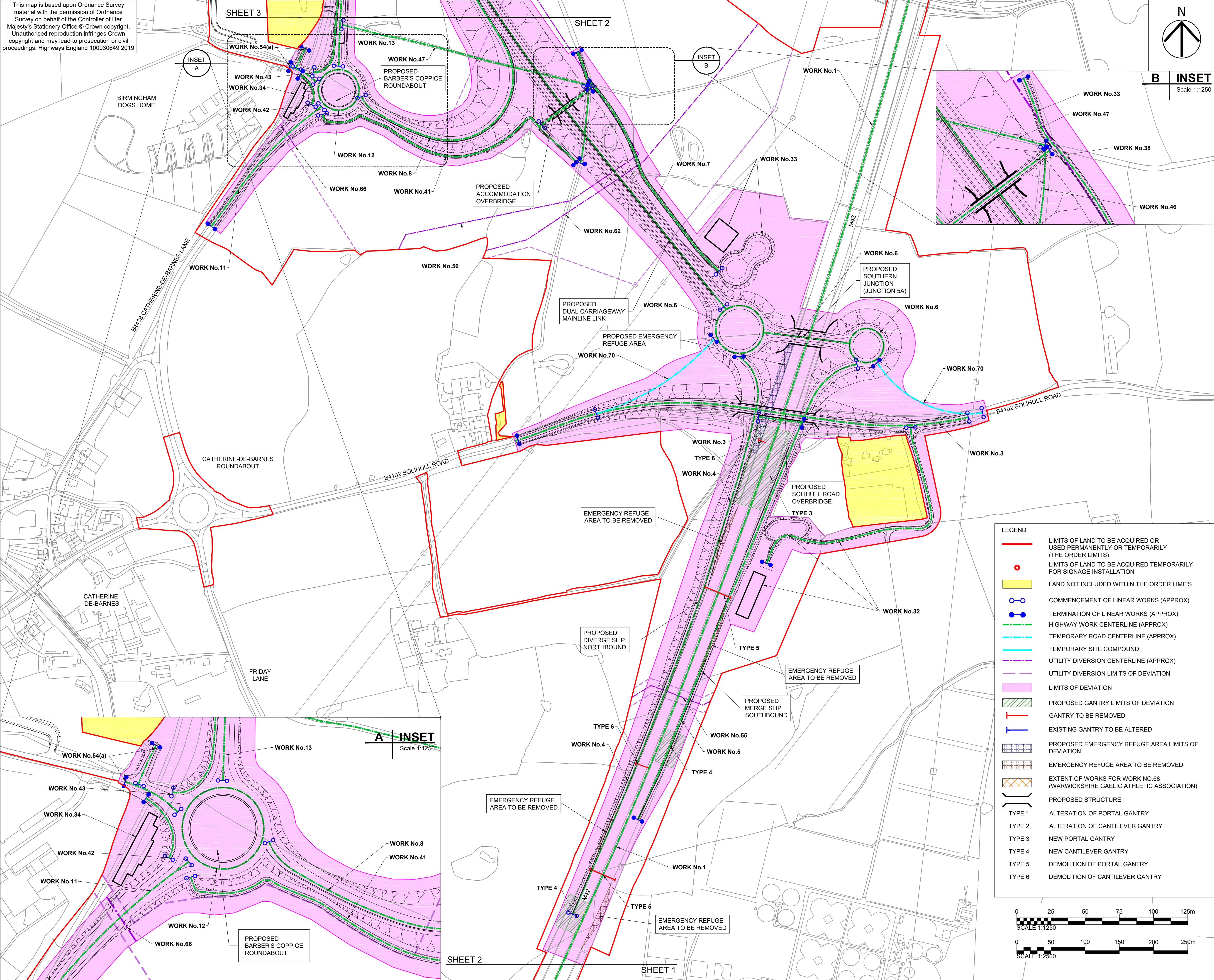

- NOTES
1. ALL DIMENSIONS IN METRES UNLESS STATED OTHERWISE.
 2. DO NOT SCALE FROM THIS DRAWING, USE ONLY PRINTED DIMENSIONS.
 3. THE PROPOSED WORKS SHOWN ARE ILLUSTRATIVE ONLY AND WILL BE SUBJECT TO CHANGE AS PART OF DETAILED DESIGN DEVELOPMENT. ANY CHANGES WILL BE LIMITED TO BEING WITHIN THE ORDER LIMITS AND ANY OTHER CONSTRAINTS INCLUDED IN THE DEVELOPMENT CONSENT ORDER.
 4. WORKS ARE DESCRIBED IN SCHEDULE 1 (AUTHORISED DEVELOPMENT) OF THE DEVELOPMENT CONSENT ORDER [TR010027/APP/3.1].
 5. THESE WORK PLANS SHOULD BE READ IN CONJUNCTION WITH ALL OTHER PLANS AND DOCUMENTATION, IN PARTICULAR THE LAND PLANS [TR010027/APP/2.2] AND THE ENGINEERING DRAWINGS AND SECTIONS [TR010027/APP/2.8].

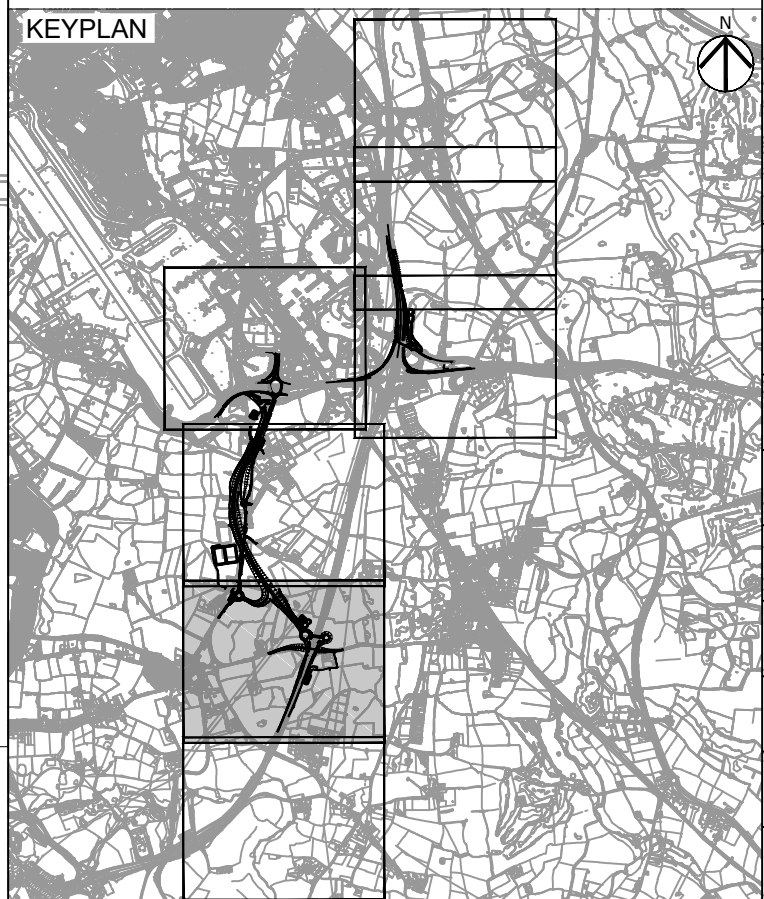

First Issue	WC	LB	07/08/19	C01
Update to Work No.34 and Limits of Deviation	JCH	LB	20/08/19	P02
Revised for Deadline 9	WC	LB	14/11/19	C03
By		PJK		
Check			Date	Suffix

DCO SUBMISSION

Client
Highways England
Floor 5
Two Colmore Square
38 Colmore Circus
B4 6BN



Development Consent Order Number
TR010027

M42 JUNCTION 6 IMPROVEMENT

WORKS PLANS REGULATION 5(2)(j) SHEET 2 OF 7

Designed	Drawn	Checked	Approved	Date
CW	WC	JCH	PJK	14/11/19
Internal Project No. 60543032		Suitability D7		
Scale @ A1 1:2500		Zone Scheme Wide General		

THIS DOCUMENT HAS BEEN PREPARED PURSUANT TO AND SUBJECT TO THE TERMS OF AECOM'S APPOINTMENT BY ITS CLIENT. AECOM ACCEPTS NO LIABILITY FOR ANY USE OF THIS DOCUMENT OTHER THAN BY ITS ORIGINAL CLIENT OR FOLLOWING AECOM'S EXPRESS AGREEMENT TO SUCH USE, AND ONLY FOR THE PURPOSES FOR WHICH IT WAS PREPARED AND PROVIDED.

Drawing Number HE551485 -ACM	I Originator -GEN-	I Volume ZZ_SW_DCO_ZZ	I Type DR-DC-2302	I Role I Number	Rev C03
---------------------------------	-----------------------	--------------------------	----------------------	--------------------	------------

- LEGEND
- LIMITS OF LAND TO BE ACQUIRED OR USED PERMANENTLY OR TEMPORARILY (THE ORDER LIMITS)
 - LIMITS OF LAND TO BE ACQUIRED TEMPORARILY FOR SIGNAGE INSTALLATION
 - LAND NOT INCLUDED WITHIN THE ORDER LIMITS
 - COMMENCEMENT OF LINEAR WORKS (APPROX)
 - TERMINATION OF LINEAR WORKS (APPROX)
 - HIGHWAY WORK CENTERLINE (APPROX)
 - TEMPORARY ROAD CENTERLINE (APPROX)
 - TEMPORARY SITE COMPOUND
 - UTILITY DIVERSION CENTERLINE (APPROX)
 - UTILITY DIVERSION LIMITS OF DEVIATION
 - LIMITS OF DEVIATION
 - PROPOSED GANTRY LIMITS OF DEVIATION
 - GANTRY TO BE REMOVED
 - EXISTING GANTRY TO BE ALTERED
 - PROPOSED EMERGENCY REFUGE AREA LIMITS OF DEVIATION
 - EMERGENCY REFUGE AREA TO BE REMOVED
 - EXTENT OF WORKS FOR WORK NO.68 (WARWICKSHIRE GAELIC ATHLETIC ASSOCIATION)
 - PROPOSED STRUCTURE
 - TYPE 1 ALTERATION OF PORTAL GANTRY
 - TYPE 2 ALTERATION OF CANTILEVER GANTRY
 - TYPE 3 NEW PORTAL GANTRY
 - TYPE 4 NEW CANTILEVER GANTRY
 - TYPE 5 DEMOLITION OF PORTAL GANTRY
 - TYPE 6 DEMOLITION OF CANTILEVER GANTRY

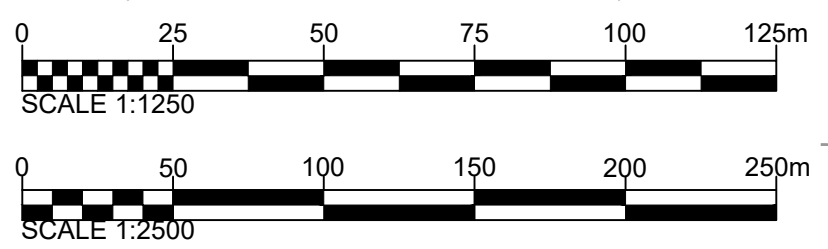

Plot Date: 14 November 2019 14:28:50
File Name: C:\WORKING\GACOM\EUCLARE\WAND\1007627\HE551485-ACM-GEN-ZZ_SW_DCO_ZZ-DR-DC-2302

This map is based upon Ordnance Survey material with the permission of Ordnance Survey on behalf of the Controller of Her Majesty's Stationery Office © Crown copyright. Unauthorised reproduction infringes Crown copyright and may lead to prosecution or civil proceedings. Highways England 100030649 2019

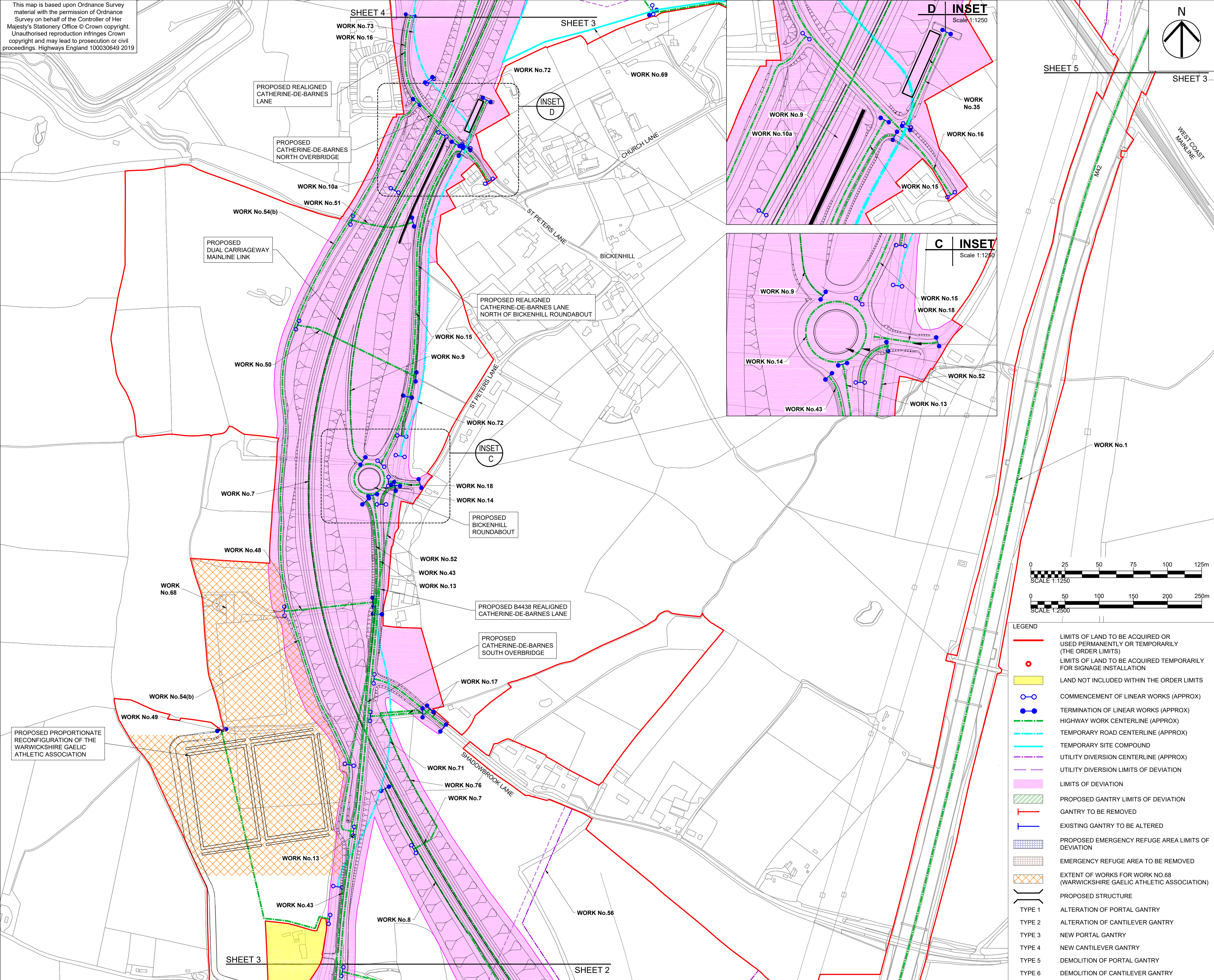

- NOTES
1. ALL DIMENSIONS IN METRES UNLESS STATED OTHERWISE.
 2. DO NOT SCALE FROM THIS DRAWING, USE ONLY PRINTED DIMENSIONS.
 3. THE PROPOSED WORKS SHOWN ARE ILLUSTRATIVE ONLY AND WILL BE SUBJECT TO CHANGE AS PART OF DETAILED DESIGN DEVELOPMENT. ANY CHANGES WILL BE LIMITED TO BEING WITHIN THE ORDER LIMITS AND ANY OTHER CONSTRAINTS INCLUDED IN THE DEVELOPMENT CONSENT ORDER.
 4. WORKS ARE DESCRIBED IN SCHEDULE 1 (AUTHORISED DEVELOPMENT) OF THE DEVELOPMENT CONSENT ORDER [TR010027/APP/3.1].
 5. THESE WORK PLANS SHOULD BE READ IN CONJUNCTION WITH ALL OTHER PLANS AND DOCUMENTATION, IN PARTICULAR THE LAND PLANS [TR010027/APP/2.2] AND THE ENGINEERING DRAWINGS AND SECTIONS [TR010027/APP/2.8].

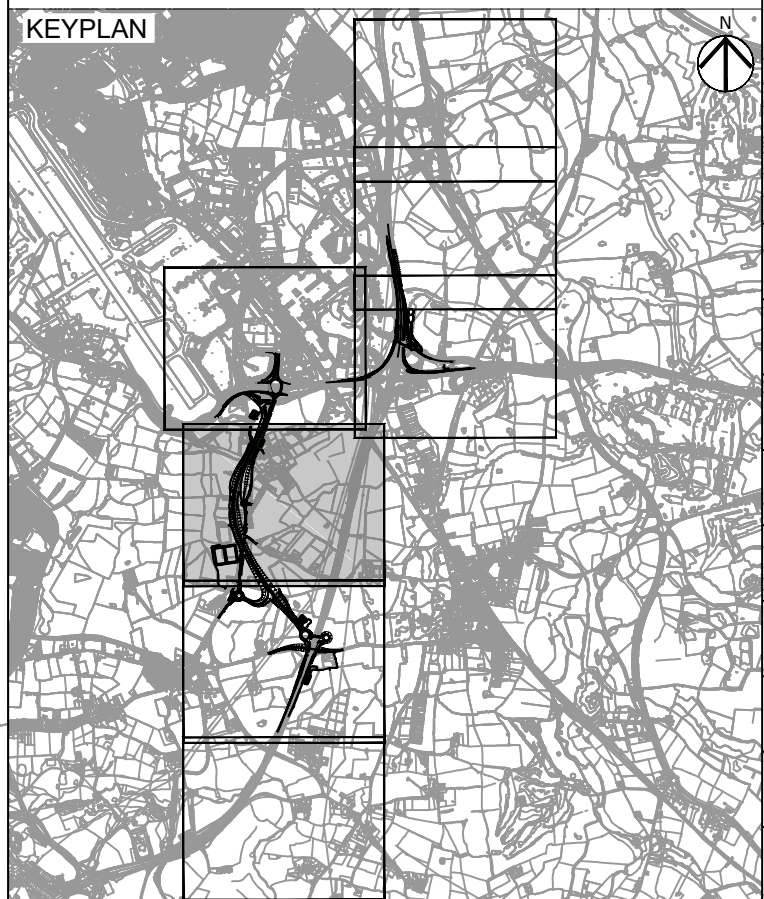

First Issue	WC	05/08/19	C01
Update to Work No.63 Limits of Deviation	JCH	20/08/19	P02
Revised for Deadline 9	WC	14/11/19	C03
By	PJK		
Check			

DCO SUBMISSION

Client
Highways England
Floor 5
Two Colmore Square
38 Colmore Circus
B4 6BN



Development Consent Order Number
TR010027

M42 JUNCTION 6 IMPROVEMENT

WORKS PLANS REGULATION 5(2)(j) SHEET 3 OF 7

Designed	Drawn	Checked	Approved	Date
CW	WC	JCH	PJK	14/11/19
Internal Project No.	Suitability			
60543032	D7			
Scale @ A1	Zone			
1:2500	Scheme Wide General			
THIS DOCUMENT HAS BEEN PREPARED PURSUANT TO AND SUBJECT TO THE TERMS OF AECOM'S APPOINTMENT BY ITS CLIENT. AECOM ACCEPTS NO LIABILITY FOR ANY USE OF THIS DOCUMENT OTHER THAN BY ITS ORIGINAL CLIENT OR FOLLOWING AECOM'S EXPRESS AGREEMENT TO SUCH USE, AND ONLY FOR THE PURPOSES FOR WHICH IT WAS PREPARED AND PROVIDED.				
Drawing Number	I Originator	I Volume	Rev	
HE551485	-ACM	-GEN		C03
ZZ_SW_DCO_ZZ	-DR-DC	-2303		
Location	I Type	I Role	I Number	

- LEGEND
- LIMITS OF LAND TO BE ACQUIRED OR USED PERMANENTLY OR TEMPORARILY (THE ORDER LIMITS)
 - LIMITS OF LAND TO BE ACQUIRED TEMPORARILY FOR SIGNAGE INSTALLATION
 - LAND NOT INCLUDED WITHIN THE ORDER LIMITS
 - COMMENCEMENT OF LINEAR WORKS (APPROX)
 - TERMINATION OF LINEAR WORKS (APPROX)
 - HIGHWAY WORK CENTERLINE (APPROX)
 - TEMPORARY ROAD CENTERLINE (APPROX)
 - TEMPORARY SITE COMPOUND
 - UTILITY DIVERSION CENTERLINE (APPROX)
 - UTILITY DIVERSION LIMITS OF DEVIATION
 - LIMITS OF DEVIATION
 - PROPOSED GANTRY LIMITS OF DEVIATION
 - GANTRY TO BE REMOVED
 - EXISTING GANTRY TO BE ALTERED
 - PROPOSED EMERGENCY REFUGE AREA LIMITS OF DEVIATION
 - EMERGENCY REFUGE AREA TO BE REMOVED
 - EXTENT OF WORKS FOR WORK NO.68 (WARWICKSHIRE GAELIC ATHLETIC ASSOCIATION)
 - PROPOSED STRUCTURE
 - TYPE 1 ALTERATION OF PORTAL GANTRY
 - TYPE 2 ALTERATION OF CANTILEVER GANTRY
 - TYPE 3 NEW PORTAL GANTRY
 - TYPE 4 NEW CANTILEVER GANTRY
 - TYPE 5 DEMOLITION OF PORTAL GANTRY
 - TYPE 6 DEMOLITION OF CANTILEVER GANTRY

This map is based upon Ordnance Survey material with the permission of Ordnance Survey on behalf of the Controller of Her Majesty's Stationary Office © Crown copyright. Unauthorised reproduction infringes Crown copyright and may lead to prosecution or civil proceedings. Highways England 100030649 2019

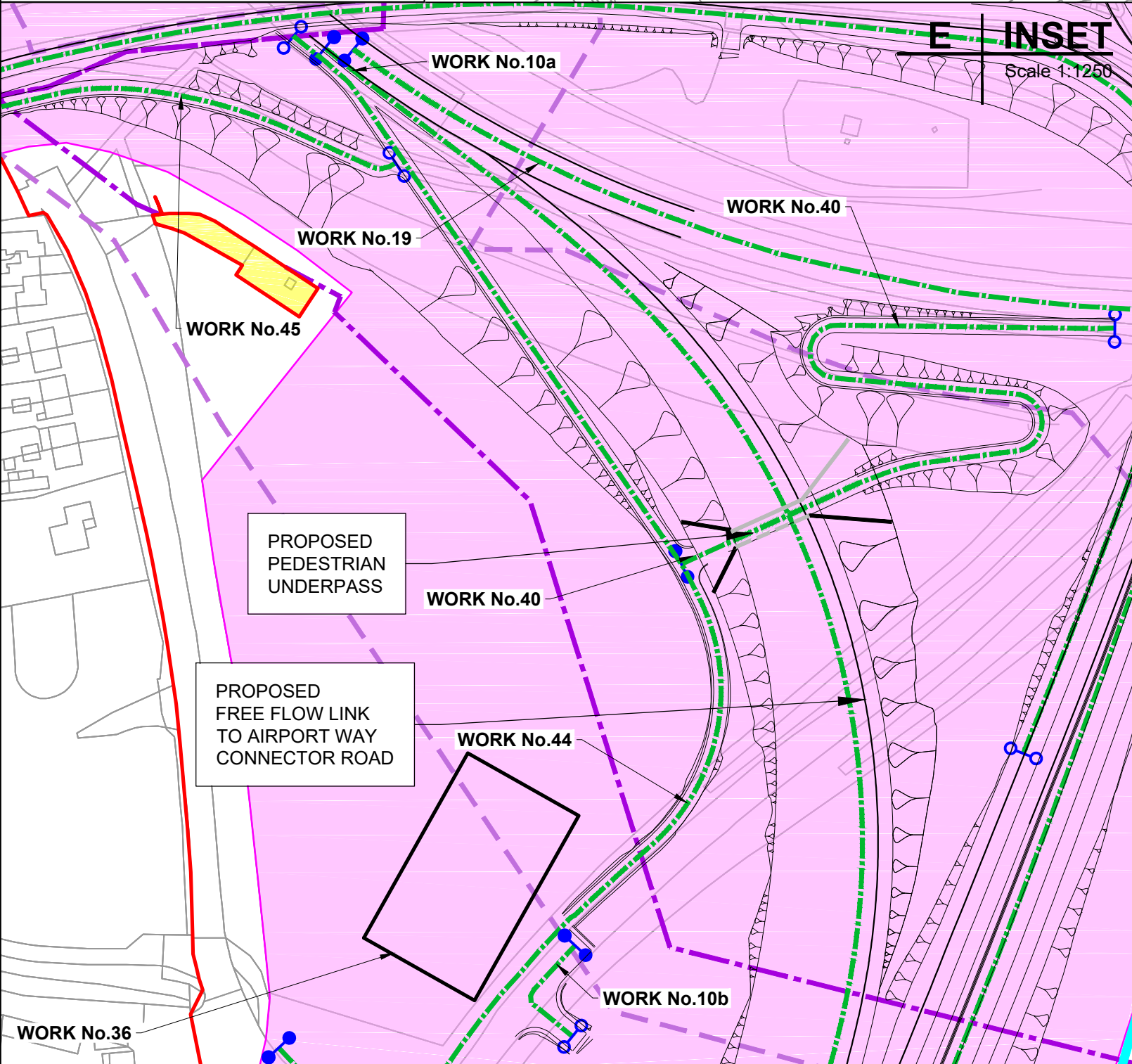

LEGEND			
	LIMITS OF LAND TO BE ACQUIRED OR USED PERMANENTLY OR TEMPORARILY (THE ORDER LIMITS)		GANTRY TO BE REMOVED
	LIMITS OF LAND TO BE ACQUIRED TEMPORARILY FOR SIGNAGE INSTALLATION		EXISTING GANTRY TO BE ALTERED
	LAND NOT INCLUDED WITHIN THE ORDER LIMITS		PROPOSED EMERGENCY REFUGE AREA LIMITS OF DEVIATION
	COMMENCEMENT OF LINEAR WORKS (APPROX)		EMERGENCY REFUGE AREA TO BE REMOVED
	TERMINATION OF LINEAR WORKS (APPROX)		EXTENT OF WORKS FOR WORK NO.68 (WARWICKSHIRE GAELIC ATHLETIC ASSOCIATION)
	HIGHWAY WORK CENTERLINE (APPROX)		PROPOSED STRUCTURE
	TEMPORARY ROAD CENTERLINE (APPROX)		TYPE 1 ALTERATION OF PORTAL GANTRY
	TEMPORARY SITE COMPOUND		TYPE 2 ALTERATION OF CANTILEVER GANTRY
	UTILITY DIVERSION CENTERLINE (APPROX)		TYPE 3 NEW PORTAL GANTRY
	UTILITY DIVERSION LIMITS OF DEVIATION		TYPE 4 NEW CANTILEVER GANTRY
	LIMITS OF DEVIATION		TYPE 5 DEMOLITION OF PORTAL GANTRY
	PROPOSED GANTRY LIMITS OF DEVIATION		TYPE 6 DEMOLITION OF CANTILEVER GANTRY

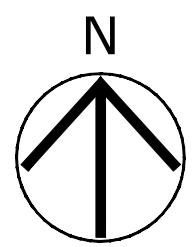

- NOTES
1. ALL DIMENSIONS IN METRES UNLESS STATED OTHERWISE.
 2. DO NOT SCALE FROM THIS DRAWING, USE ONLY PRINTED DIMENSIONS.
 3. THE PROPOSED WORKS SHOWN ARE ILLUSTRATIVE ONLY AND WILL BE SUBJECT TO CHANGE AS PART OF DETAILED DESIGN DEVELOPMENT. ANY CHANGES WILL BE LIMITED TO BEING WITHIN THE ORDER LIMITS AND ANY OTHER CONSTRAINTS INCLUDED IN THE DEVELOPMENT CONSENT ORDER.
 4. WORKS ARE DESCRIBED IN SCHEDULE 1 (AUTHORISED DEVELOPMENT) OF THE DEVELOPMENT CONSENT ORDER [TR010027/APP/3.1].
 5. THESE WORK PLANS SHOULD BE READ IN CONJUNCTION WITH ALL OTHER PLANS AND DOCUMENTATION, IN PARTICULAR THE LAND PLANS [TR010027/APP/2.2] AND THE ENGINEERING DRAWINGS AND SECTIONS [TR010027/APP/2.8].

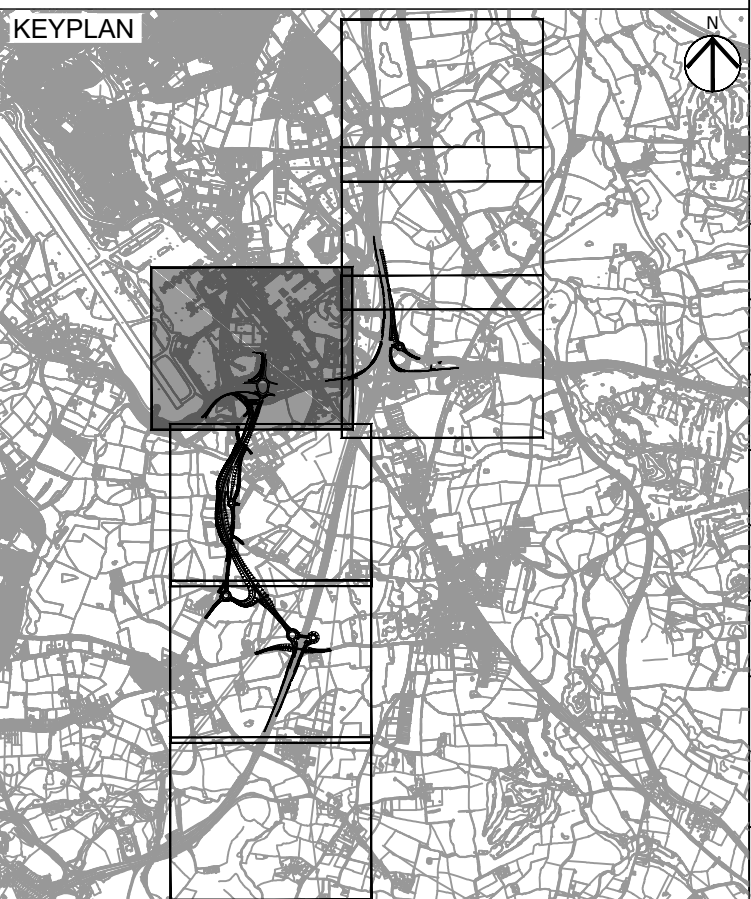

First Issue	WC	05/08/19	C01
Update to Work No.63 Limits of Deviation	JCH	20/08/19	P02
Revised for Deadline 9	WC	14/11/19	C03
Revision Details	By	Date	Suffix
	Check		

DCO SUBMISSION

Client
Highways England
Floor 5
Two Colmore Square
38 Colmore Circus
B4 6BN



Development Consent Order Number
TR010027

Project Title
M42 JUNCTION 6 IMPROVEMENT

Drawing Title
WORKS PLANS
REGULATION 5(2)(j)
SHEET 4 OF 7

Designed	Drawn	Checked	Approved	Date
CW	WC	JCH	PJK	14/11/19
Internal Project No.	Suitability			
60543032	D7			
Scale @ A1	Zone			
1:2500	Scheme Wide General			

THIS DOCUMENT HAS BEEN PREPARED PURSUANT TO AND SUBJECT TO THE TERMS OF AECOM'S APPOINTMENT BY ITS CLIENT. AECOM ACCEPTS NO LIABILITY FOR ANY USE OF THIS DOCUMENT OTHER THAN BY ITS ORIGINAL CLIENT OR FOLLOWING AECOM'S EXPRESS AGREEMENT TO SUCH USE, AND ONLY FOR THE PURPOSES FOR WHICH IT WAS PREPARED AND PROVIDED.

Drawing Number	Highways England PIN	I Originator	I Volume	Rev
HE551485	-ACM	-GEN	-	C03
ZZ SW_DCO_ZZ	-DR-DC-2304	I Type	I Role	I Number

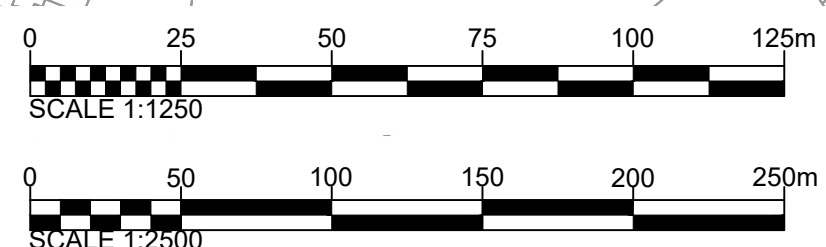
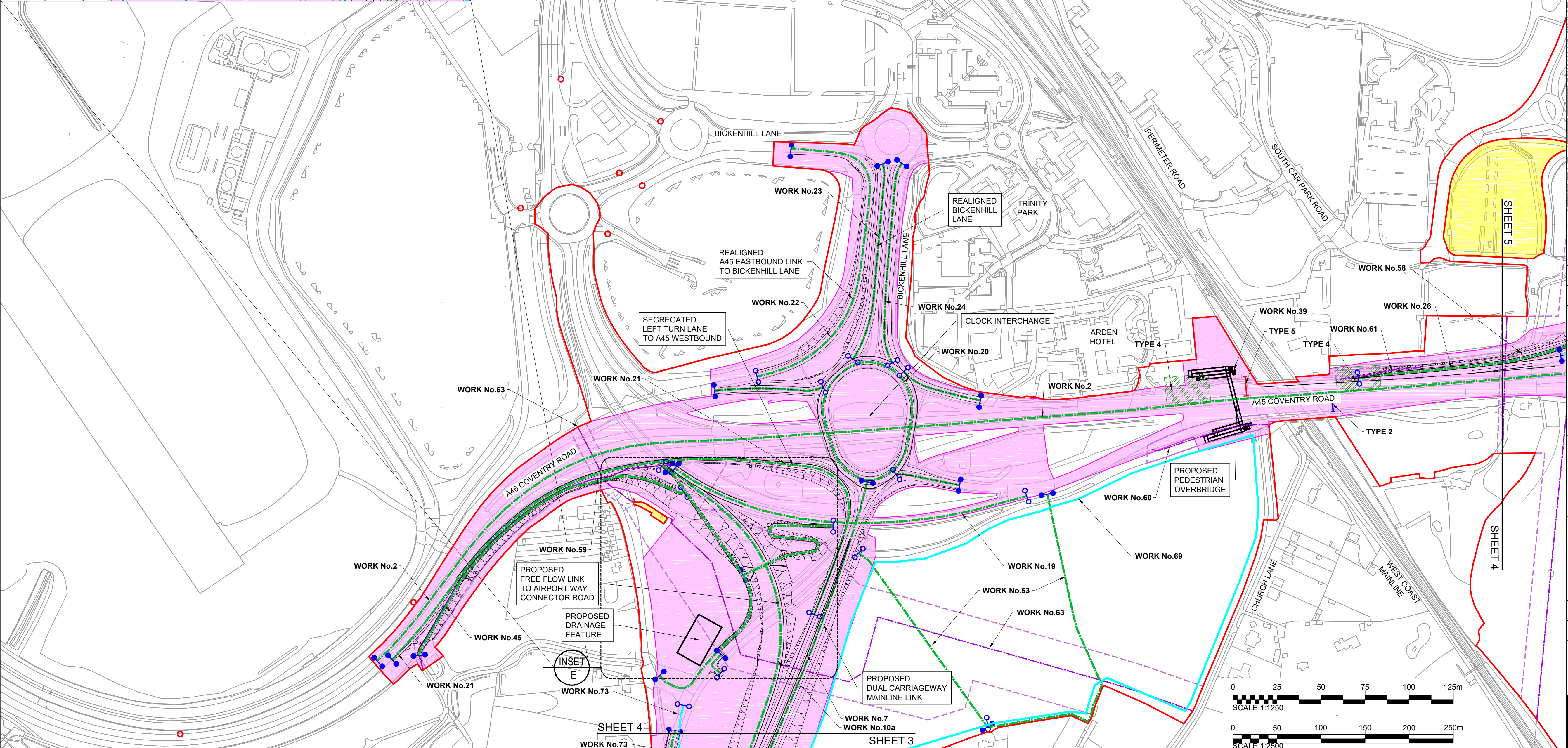

This map is based upon Ordnance Survey material with the permission of Ordnance Survey on behalf of the Controller of Her Majesty's Stationery Office © Crown copyright. Unauthorised reproduction infringes Crown copyright and may lead to prosecution or civil proceedings. Highways England 100030649 2019

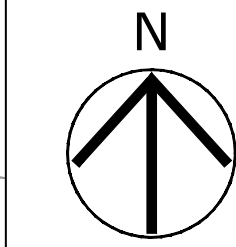

- NOTES
1. ALL DIMENSIONS IN METRES UNLESS STATED OTHERWISE.
 2. DO NOT SCALE FROM THIS DRAWING. USE ONLY PRINTED DIMENSIONS.
 3. THE PROPOSED WORKS SHOWN ARE ILLUSTRATIVE ONLY AND WILL BE SUBJECT TO CHANGE AS PART OF DETAILED DESIGN DEVELOPMENT. ANY CHANGES WILL BE LIMITED TO BEING WITHIN THE ORDER LIMITS AND ANY OTHER CONSTRAINTS INCLUDED IN THE DEVELOPMENT CONSENT ORDER.
 4. WORKS ARE DESCRIBED IN SCHEDULE 1 (AUTHORISED DEVELOPMENT) OF THE DEVELOPMENT CONSENT ORDER [TR010027/APP/3.1].
 5. THESE WORK PLANS SHOULD BE READ IN CONJUNCTION WITH ALL OTHER PLANS AND DOCUMENTATION, IN PARTICULAR THE LAND PLANS [TR010027/APP/2.2] AND THE ENGINEERING DRAWINGS AND SECTIONS [TR010027/APP/2.8].

- LEGEND
- LIMITS OF LAND TO BE ACQUIRED OR USED PERMANENTLY OR TEMPORARILY (THE ORDER LIMITS)
 - LIMITS OF LAND TO BE ACQUIRED TEMPORARILY FOR SIGNAGE INSTALLATION
 - LAND NOT INCLUDED WITHIN THE ORDER LIMITS
 - COMMENCEMENT OF LINEAR WORKS (APPROX)
 - TERMINATION OF LINEAR WORKS (APPROX)
 - HIGHWAY WORK CENTERLINE (APPROX)
 - TEMPORARY ROAD CENTERLINE (APPROX)
 - TEMPORARY SITE COMPOUND
 - UTILITY DIVERSION CENTERLINE (APPROX)
 - UTILITY DIVERSION LIMITS OF DEVIATION
 - LIMITS OF DEVIATION
 - PROPOSED GANTRY LIMITS OF DEVIATION
 - GANTRY TO BE REMOVED
 - EXISTING GANTRY TO BE ALTERED
 - PROPOSED EMERGENCY REFUGE AREA LIMITS OF DEVIATION
 - EMERGENCY REFUGE AREA TO BE REMOVED
 - EXTENT OF WORKS FOR WORK NO 68 (WARWICKSHIRE GAELIC ATHLETIC ASSOCIATION)
 - PROPOSED STRUCTURE
 - TYPE 1 ALTERATION OF PORTAL GANTRY
 - TYPE 2 ALTERATION OF CANTILEVER GANTRY
 - TYPE 3 NEW PORTAL GANTRY
 - TYPE 4 NEW CANTILEVER GANTRY
 - TYPE 5 DEMOLITION OF PORTAL GANTRY
 - TYPE 6 DEMOLITION OF CANTILEVER GANTRY

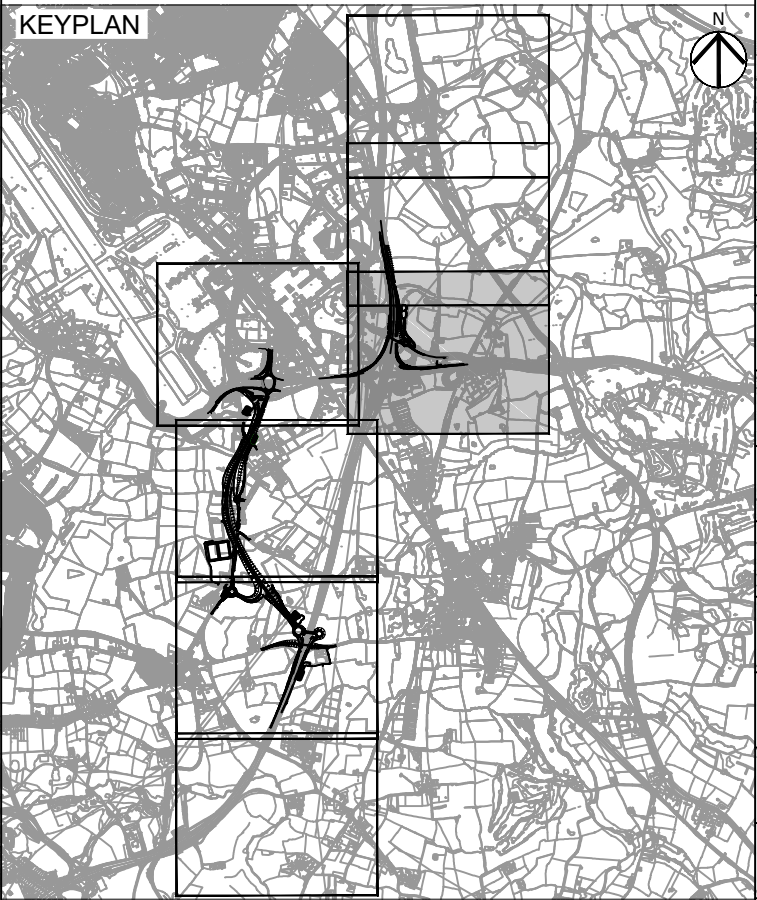

First Issue	WC	LB	20/08/19	C01
Revised for Deadline 9	WC	PJK	14/11/19	C02
Revision Details		By	Date	Suffix
		Check		

Purpose of Issue
DCO SUBMISSION

Client
Highways England
Floor 5
Two Colmore Square
38 Colmore Circus
B4 6BN



Development Consent Order Number
TR010027

Project Title
M42 JUNCTION 6 IMPROVEMENT

Drawing Title
**WORKS PLANS
REGULATION 5(2)(j)
SHEET 5 OF 7**

Designed CW	Drawn WC	Checked JCH	Approved PJK	Date 14/11/19
Internal Project No. 60543032		Suitability D7		
Scale @ A1 1:2500		Zone Scheme Wide General		

THIS DOCUMENT HAS BEEN PREPARED PURSUANT TO AND SUBJECT TO THE TERMS OF AECOM'S APPOINTMENT BY ITS CLIENT. AECOM ACCEPTS NO LIABILITY FOR ANY USE OF THIS DOCUMENT OTHER THAN BY ITS ORIGINAL CLIENT OR FOLLOWING AECOM'S EXPRESS AGREEMENT TO SUCH USE, AND ONLY FOR THE PURPOSES FOR WHICH IT WAS PREPARED AND PROVIDED.

Drawing Number HE551485 -ACM	Originator -GEN	I Volume ZZ_SW_DCO_ZZ	Rev C02
Location I Type I Role I Number		DR-DC-2305	

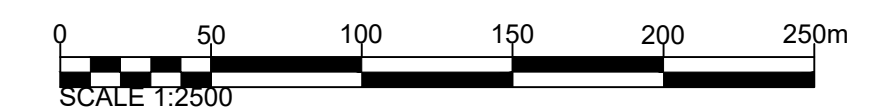
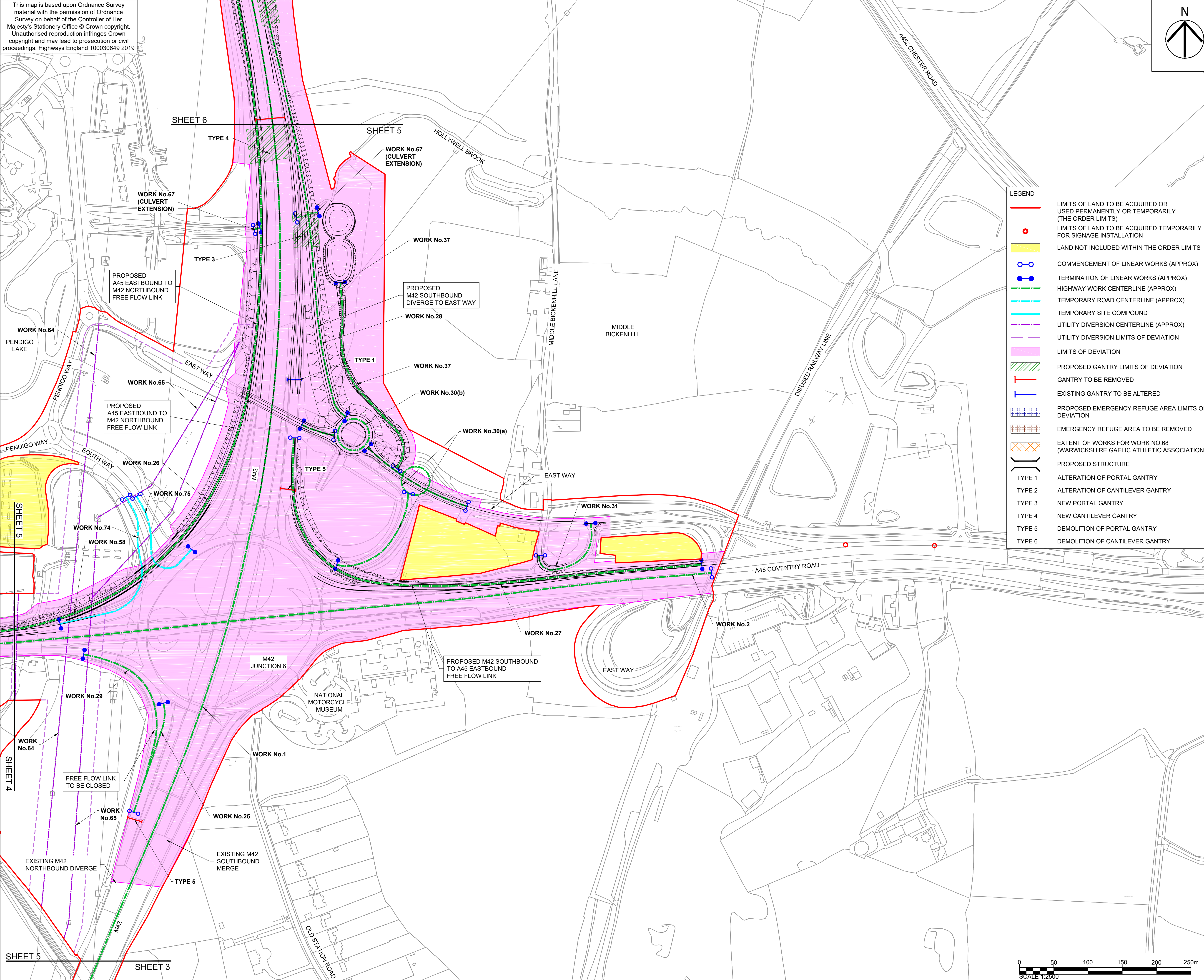

Plot Date: 14 November 2019 14:35:38
File Name: C:\PWORKING\GEN\DCO\EUCLARE\WARD\100030649\GEN\ZZ_SW_DCO_ZZ-DC-2305

This map is based upon Ordnance Survey material with the permission of Ordnance Survey on behalf of the Controller of Her Majesty's Stationery Office © Crown copyright. Unauthorised reproduction infringes Crown copyright and may lead to prosecution or civil proceedings. Highways England 100030649 2019

SHEET 7

SHEET 6

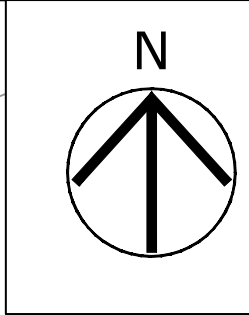

- NOTES
1. ALL DIMENSIONS IN METRES UNLESS STATED OTHERWISE.
 2. DO NOT SCALE FROM THIS DRAWING. USE ONLY PRINTED DIMENSIONS.
 3. THE PROPOSED WORKS SHOWN ARE ILLUSTRATIVE ONLY AND WILL BE SUBJECT TO CHANGE AS PART OF DETAILED DESIGN DEVELOPMENT. ANY CHANGES WILL BE LIMITED TO BEING WITHIN THE ORDER LIMITS AND ANY OTHER CONSTRAINTS INCLUDED IN THE DEVELOPMENT CONSENT ORDER.
 4. WORKS ARE DESCRIBED IN SCHEDULE 1 (AUTHORISED DEVELOPMENT) OF THE DEVELOPMENT CONSENT ORDER [TR010027/APP/3.1].
 5. THESE WORK PLANS SHOULD BE READ IN CONJUNCTION WITH ALL OTHER PLANS AND DOCUMENTATION, IN PARTICULAR THE LAND PLANS [TR010027/APP/2.2] AND THE ENGINEERING DRAWINGS AND SECTIONS [TR010027/APP/2.8].

LEGEND

- LIMITS OF LAND TO BE ACQUIRED OR USED PERMANENTLY OR TEMPORARILY (THE ORDER LIMITS)
- LIMITS OF LAND TO BE ACQUIRED TEMPORARILY FOR SIGNAGE INSTALLATION
- LAND NOT INCLUDED WITHIN THE ORDER LIMITS
- COMMENCEMENT OF LINEAR WORKS (APPROX)
- TERMINATION OF LINEAR WORKS (APPROX)
- HIGHWAY WORK CENTERLINE (APPROX)
- TEMPORARY ROAD CENTERLINE (APPROX)
- TEMPORARY SITE COMPOUND
- UTILITY DIVERSION CENTERLINE (APPROX)
- UTILITY DIVERSION LIMITS OF DEVIATION
- LIMITS OF DEVIATION
- PROPOSED GANTRY LIMITS OF DEVIATION
- GANTRY TO BE REMOVED
- EXISTING GANTRY TO BE ALTERED
- PROPOSED EMERGENCY REFUGE AREA LIMITS OF DEVIATION
- EMERGENCY REFUGE AREA TO BE REMOVED
- EXTENT OF WORKS FOR WORK NO.68 (WARWICKSHIRE GAELIC ATHLETIC ASSOCIATION)
- PROPOSED STRUCTURE
- TYPE 1 ALTERATION OF PORTAL GANTRY
- TYPE 2 ALTERATION OF CANTILEVER GANTRY
- TYPE 3 NEW PORTAL GANTRY
- TYPE 4 NEW CANTILEVER GANTRY
- TYPE 5 DEMOLITION OF PORTAL GANTRY
- TYPE 6 DEMOLITION OF CANTILEVER GANTRY

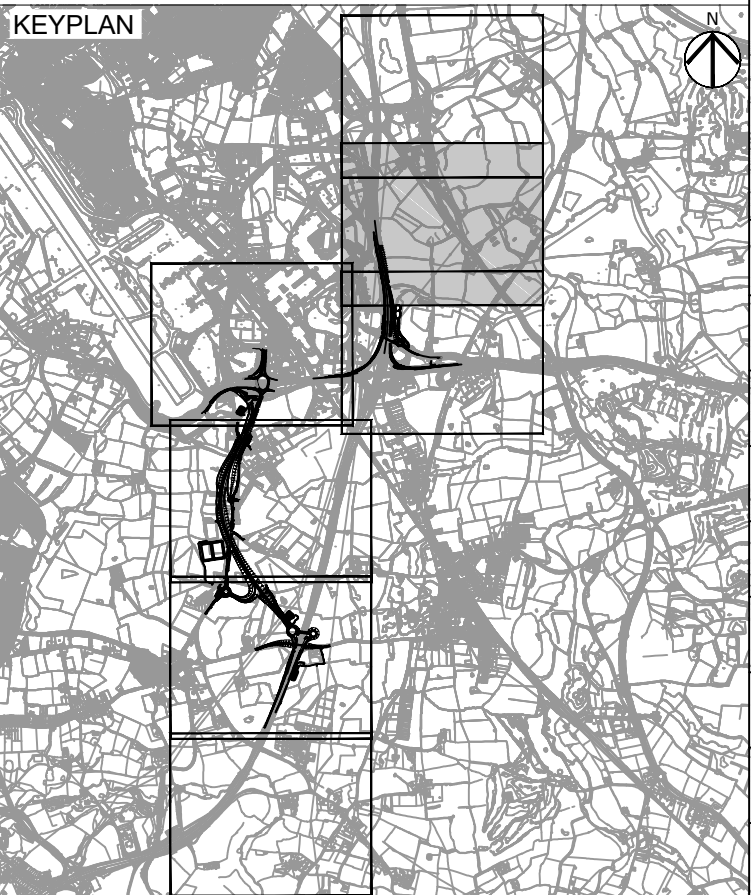

First Issue	WC	LB	20/08/19	C01
Revised for Deadline 9	WC	PJK	14/11/19	C02
Revision Details	By	Check	Date	Suffix

DCO SUBMISSION

Client
Highways England
Floor 5
Two Colmore Square
38 Colmore Circus
B4 6BN



Development Consent Order Number
TR010027

M42 JUNCTION 6 IMPROVEMENT

WORKS PLANS
REGULATION 5(2)(j)
SHEET 6 OF 7

Designed	Drawn	Checked	Approved	Date
CW	WC	JCH	PJK	14/11/19
Internal Project No.	Suitability			
60543032	D7			
Scale @ A1	Zone			
1:2500	Scheme Wide General			

THIS DOCUMENT HAS BEEN PREPARED PURSUANT TO AND SUBJECT TO THE TERMS OF AECOM'S APPOINTMENT BY ITS CLIENT. AECOM ACCEPTS NO LIABILITY FOR ANY USE OF THIS DOCUMENT OTHER THAN BY ITS ORIGINAL CLIENT OR FOLLOWING AECOM'S EXPRESS AGREEMENT TO SUCH USE, AND ONLY FOR THE PURPOSES FOR WHICH IT WAS PREPARED AND PROVIDED.

Drawing Number	Highways England PIN	I Originator	I Volume	Rev
HE551485	-ACM	-GEN	-	C02
ZZ_SW_DCO_ZZ	-DR-DC-2306	I Type	I Role	I Number

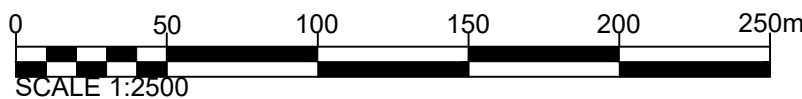

This map is based upon Ordnance Survey material with the permission of Ordnance Survey on behalf of the Controller of Her Majesty's Stationery Office © Crown copyright. Unauthorised reproduction infringes Crown copyright and may lead to prosecution or civil proceedings. Highways England 100030649 2019

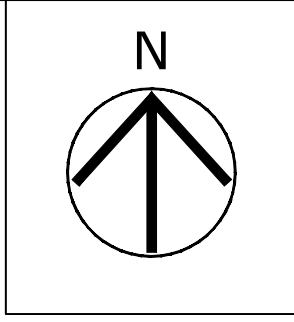

- NOTES
1. ALL DIMENSIONS IN METRES UNLESS STATED OTHERWISE.
 2. DO NOT SCALE FROM THIS DRAWING, USE ONLY PRINTED DIMENSIONS.
 3. THE PROPOSED WORKS SHOWN ARE ILLUSTRATIVE ONLY AND WILL BE SUBJECT TO CHANGE AS PART OF DETAILED DESIGN DEVELOPMENT. ANY CHANGES WILL BE LIMITED TO BEING WITHIN THE ORDER LIMITS AND ANY OTHER CONSTRAINTS INCLUDED IN THE DEVELOPMENT CONSENT ORDER.
 4. WORKS ARE DESCRIBED IN SCHEDULE 1 (AUTHORISED DEVELOPMENT) OF THE DEVELOPMENT CONSENT ORDER [TR010027/APP/3.1].
 5. THESE WORK PLANS SHOULD BE READ IN CONJUNCTION WITH ALL OTHER PLANS AND DOCUMENTATION, IN PARTICULAR THE LAND PLANS [TR010027/APP/2.2] AND THE ENGINEERING DRAWINGS AND SECTIONS [TR010027/APP/2.8].

- LEGEND
- LIMITS OF LAND TO BE ACQUIRED OR USED PERMANENTLY OR TEMPORARILY (THE ORDER LIMITS)
 - LIMITS OF LAND TO BE ACQUIRED TEMPORARILY FOR SIGNAGE INSTALLATION
 - LAND NOT INCLUDED WITHIN THE ORDER LIMITS
 - COMMENCEMENT OF LINEAR WORKS (APPROX)
 - TERMINATION OF LINEAR WORKS (APPROX)
 - HIGHWAY WORK CENTERLINE (APPROX)
 - TEMPORARY ROAD CENTERLINE (APPROX)
 - TEMPORARY SITE COMPOUND
 - UTILITY DIVERSION CENTERLINE (APPROX)
 - UTILITY DIVERSION LIMITS OF DEVIATION
 - LIMITS OF DEVIATION
 - PROPOSED GANTRY LIMITS OF DEVIATION
 - GANTRY TO BE REMOVED
 - EXISTING GANTRY TO BE ALTERED
 - PROPOSED EMERGENCY REFUGE AREA LIMITS OF DEVIATION
 - EMERGENCY REFUGE AREA TO BE REMOVED
 - EXTENT OF WORKS FOR WORK NO 68 (WARWICKSHIRE GAELIC ATHLETIC ASSOCIATION)
 - PROPOSED STRUCTURE
 - TYPE 1 ALTERATION OF PORTAL GANTRY
 - TYPE 2 ALTERATION OF CANTILEVER GANTRY
 - TYPE 3 NEW PORTAL GANTRY
 - TYPE 4 NEW CANTILEVER GANTRY
 - TYPE 5 DEMOLITION OF PORTAL GANTRY
 - TYPE 6 DEMOLITION OF CANTILEVER GANTRY

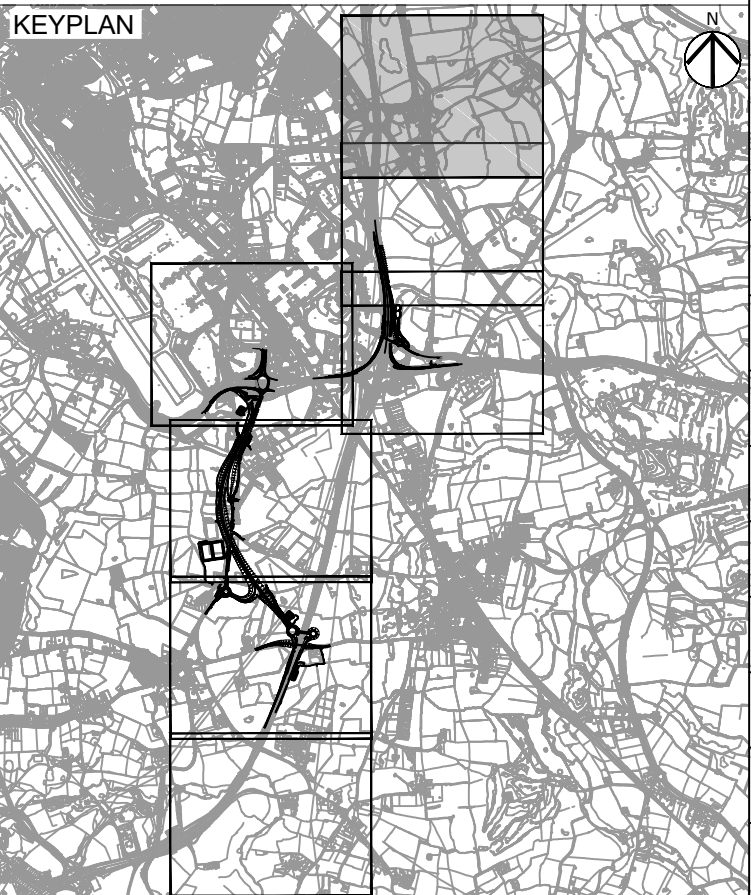

First Issue	WC	LB	20/08/19	C01
Revised for Deadline 9	WC	PJK	14/11/19	C02
Revision Details	By	Check	Date	Suffix

Purpose of Issue

DCO SUBMISSION

Client
Highways England
Floor 5
Two Colmore Square
38 Colmore Circus
B4 6BN

highways england

Development Consent Order Number

TR010027

Project Title

M42 JUNCTION 6 IMPROVEMENT

Drawing Title

**WORKS PLANS
REGULATION 5(2)(j)
SHEET 7 OF 7**

Designed	Drawn	Checked	Approved	Date
CW	WC	JCH	PJK	14/11/19
Internal Project No.		Suitability		
60543032		D7		
Scale @ A1		Zone		
1:2500		Scheme Wide General		

THIS DOCUMENT HAS BEEN PREPARED PURSUANT TO AND SUBJECT TO THE TERMS OF AECOM'S APPOINTMENT BY ITS CLIENT. AECOM ACCEPTS NO LIABILITY FOR ANY USE OF THIS DOCUMENT OTHER THAN BY ITS ORIGINAL CLIENT OR FOLLOWING AECOM'S EXPRESS AGREEMENT TO SUCH USE, AND ONLY FOR THE PURPOSES FOR WHICH IT WAS PREPARED AND PROVIDED.

Drawing Number	Highways England PIN	I Originator	I Volume	Rev
HE551485	-ACM	-GEN	-	C02
ZZ_SW_DCO_ZZ	-DR-DC-2307	I Type	I Role	I Number

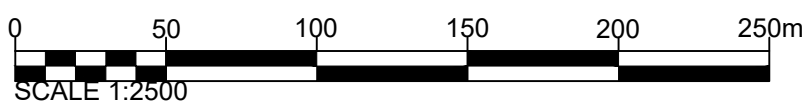

Plot Date: 14 November 2019 14:26:07
File Name: C:\WORKING\GEN\CON\EUCLARE\WAD01\00076527\HE551485-ACM-GEN-ZZ_SW_DCO_ZZ-DR-DC-2307