

M42 Junction 6 Development Consent Order Scheme Number TR010027

Volume 2 2.8(a) Engineering Drawings and Sections

Regulation 5(2)(o) and Regulation 6(2)

Planning Act 2008

Infrastructure Planning (Applications: Prescribed
Forms and Procedure) Regulations 2009

November 2019

Infrastructure Planning

Planning Act 2008

The Infrastructure Planning (Applications: Prescribed Forms and Procedure) Regulations 2009

M42 Junction 6 Development Consent Order 202[]

Engineering Drawings and Sections

Regulation Number	Regulation 5(2)(o) and Regulation 6(2)
Planning Inspectorate Scheme Reference	TR010027
Application Document Reference	2.8(a)
Author	M42 Junction 6 Project Team and Highways England

Version	Date	Status of Version
1	January 2019	DCO Application
2	November 2019	DCO Examination Deadline 9

Schedule of Plans included in this Application Document

Drawing Number	Drawing Title	Revision
HE551485-ACM-GEN-ZZ_SW_DCO_ZZ-DR-DC-2800	Drainage Engineering Drawings Regulation 5(2)(o) Key Plan	C02
HE551485-ACM-GEN-ZZ_SW_DCO_ZZ-DR-DC-2801	Drainage Engineering Drawings Regulation 5(2)(o) Sheet 1 of 7	C02
HE551485-ACM-GEN-ZZ_SW_DCO_ZZ-DR-DC-2802	Drainage Engineering Drawings Regulation 5(2)(o) Sheet 2 of 7	C02
HE551485-ACM-GEN-ZZ_SW_DCO_ZZ-DR-DC-2803	Drainage Engineering Drawings Regulation 5(2)(o) Sheet 3 of 7	C02
HE551485-ACM-GEN-ZZ_SW_DCO_ZZ-DR-DC-2804	Drainage Engineering Drawings Regulation 5(2)(o) Sheet 4 of 7	C02
HE551485-ACM-GEN-ZZ_SW_DCO_ZZ-DR-DC-2805	Drainage Engineering Drawings Regulation 5(2)(o) Sheet 5 of 7	C02
HE551485-ACM-GEN-ZZ_SW_DCO_ZZ-DR-DC-2806	Drainage Engineering Drawings Regulation 5(2)(o) Sheet 6 of 7	C02
HE551485-ACM-GEN-ZZ_SW_DCO_ZZ-DR-DC-2807	Drainage Engineering Drawings Regulation 5(2)(o) Sheet 7 of 7	C02

Drawing Number	Drawing Title	Revision
HE551485-ACM-GEN-ZZ_SW_DCO_ZZ-DR-DC-2808	Engineering Sections Regulation 5(2)(o) Key Plan	C02
HE551485-ACM-GEN-ZZ_SW_DCO_ZZ-DR-DC-2809	Engineering Sections Regulation 6(2) Sheet 1 of 7	C01
HE551485-ACM-GEN-ZZ_SW_DCO_ZZ-DR-DC-2810	Engineering Sections Regulation 6(2) Sheet 2 of 7	C01
HE551485-ACM-GEN-ZZ_SW_DCO_ZZ-DR-DC-2811	Engineering Sections Regulation 6(2) Sheet 3 of 7	C01
HE551485-ACM-GEN-ZZ_SW_DCO_ZZ-DR-DC-2812	Engineering Sections Regulation 6(2) Sheet 4 of 7	C01
HE551485-ACM-GEN-ZZ_SW_DCO_ZZ-DR-DC-2813	Engineering Sections Regulation 6(2) Sheet 5 of 7	C01
HE551485-ACM-GEN-ZZ_SW_DCO_ZZ-DR-DC-2814	Engineering Sections Regulation 6(2) Sheet 6 of 7	C01
HE551485-ACM-GEN-ZZ_SW_DCO_ZZ-DR-DC-2815	Engineering Sections Regulation 6(2) Sheet 7 of 7	C02
HE551485-ACM-GEN-ZZ_SW_DCO_ZZ-DR-DC-2816	Structure Engineering Drawings and Sections Regulation 5(2)(o) Sheet 1 of 8	C01

Drawing Number	Drawing Title	Revision
HE551485-ACM-GEN-ZZ_SW_DCO_ZZ-DR-DC-2817	Structure Engineering Drawings and Sections Regulation 5(2)(o) Sheet 2 of 8	C01
HE551485-ACM-GEN-ZZ_SW_DCO_ZZ-DR-DC-2818	Structure Engineering Drawings and Sections Regulation 5(2)(o) Sheet 3 of 8	C02
HE551485-ACM-GEN-ZZ_SW_DCO_ZZ-DR-DC-2819	Structure Engineering Drawings and Sections Regulation 5(2)(o) Sheet 4 of 8	C01
HE551485-ACM-GEN-ZZ_SW_DCO_ZZ-DR-DC-2820	Structure Engineering Drawings and Sections Regulation 5(2)(o) Sheet 5 of 8	C01
HE551485-ACM-GEN-ZZ_SW_DCO_ZZ-DR-DC-2821	Structure Engineering Drawings and Sections Regulation 5(2)(o) Sheet 6 of 8	C01
HE551485-ACM-GEN-ZZ_SW_DCO_ZZ-DR-DC-2822	Structure Engineering Drawings and Sections Regulation 5(2)(o) Sheet 7 of 8	C01
HE551485-ACM-GEN-ZZ_SW_DCO_ZZ-DR-DC-2823	Structure Engineering Drawings and Sections Regulation 5(2)(o) Sheet 8 of 8	C01

This map is based upon Ordnance Survey material with the permission of Ordnance Survey on behalf of the Controller of Her Majesty's Stationery Office © Crown copyright. Unauthorised reproduction infringes Crown copyright and may lead to prosecution or civil proceedings. Highways England 100030649 2019

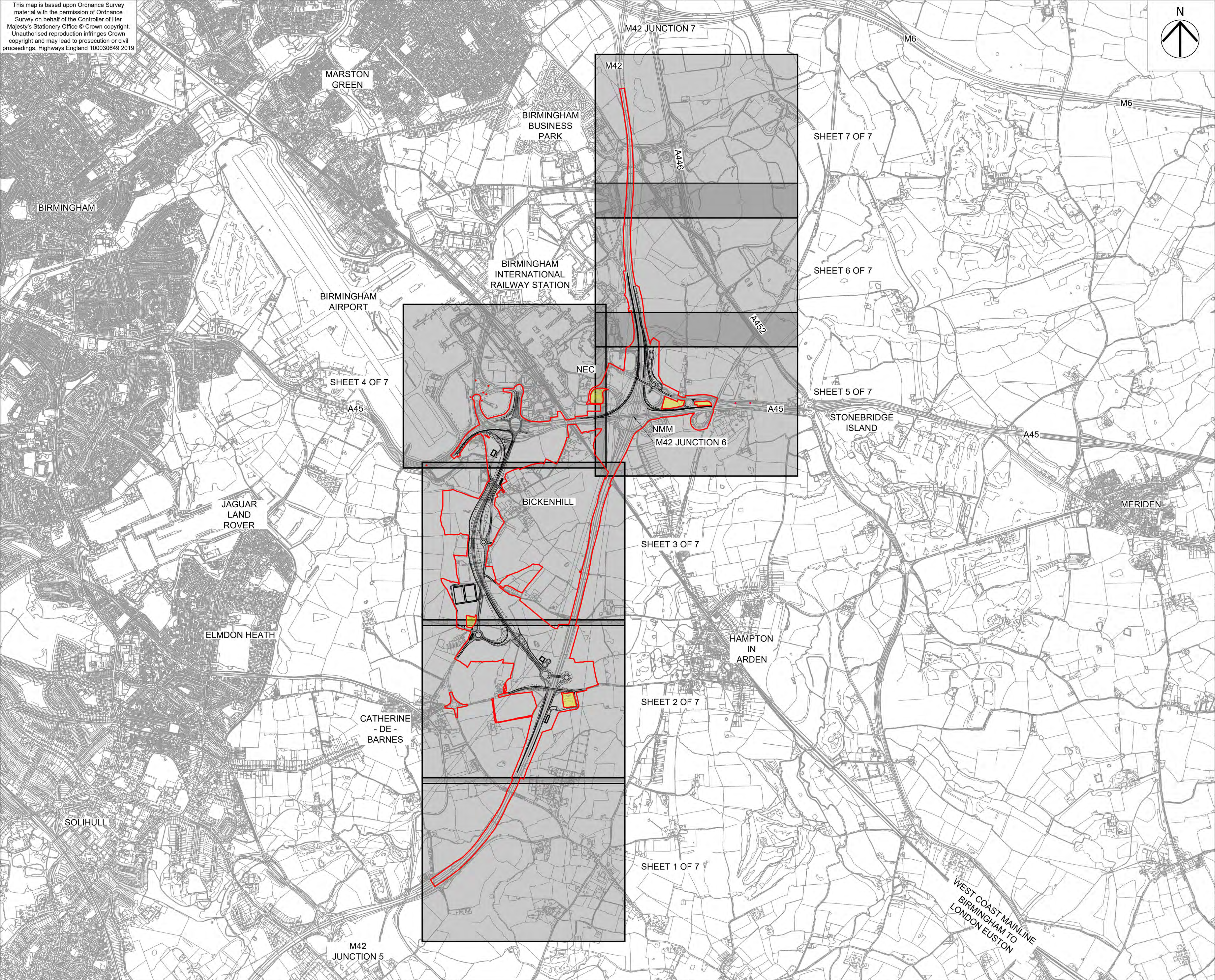

- NOTES
- DO NOT SCALE FROM THIS DRAWING, USE ONLY PRINTED DIMENSIONS.
 - THE PROPOSED WORKS SHOWN ARE ILLUSTRATIVE ONLY AND WILL BE SUBJECT TO CHANGE AS PART OF DETAILED DESIGN DEVELOPMENT. ANY CHANGES WILL BE LIMITED TO BEING WITHIN THE ORDER LIMITS AND ANY OTHER CONSTRAINTS INCLUDED IN THE DEVELOPMENT CONSENT ORDER
 - THIS DRAWING IS TO BE READ IN CONJUNCTION WITH ALL OTHER PLANS AND DOCUMENTATION.

LEGEND

- LIMITS OF LAND TO BE ACQUIRED OR USED PERMANENTLY OR TEMPORARILY (THE ORDER LIMITS)
- LAND NOT INCLUDED WITHIN THE ORDER LIMITS

First Issue	WC	LB	17/05/19	C01
Revised for Deadline 9	WC	PJK	14/11/19	C02
Revision Details	By	Check	Date	Suffix

DCO SUBMISSION

Client:
Highways England
Floor 5
Two Colmore Square
38 Colmore Circus
B4 6BN



Development Consent Order Number
TR010027

Project Title
M42 JUNCTION 6 IMPROVEMENT

Drawing Title
DRAINAGE ENGINEERING
DRAWINGS
REGULATION 5(4)
KEY PLAN

Designed MWA	Drawn WC	Checked JCH	Approved PJK	Date 14/11/19
Internal Project No. 60543032	Suitability D7	Scale @ A1 NTS	Zone Scheme Wide General	

THIS DOCUMENT HAS BEEN PREPARED PURSUANT TO AND SUBJECT TO THE TERMS OF AECOM'S APPOINTMENT BY ITS CLIENT. AECOM ACCEPTS NO LIABILITY FOR ANY USE OF THIS DOCUMENT OTHER THAN BY ITS ORIGINAL CLIENT OR FOLLOWING AECOM'S EXPRESS AGREEMENT TO SUCH USE, AND ONLY FOR THE PURPOSES FOR WHICH IT WAS PREPARED AND PROVIDED.

Drawing Number HE551485	Highways England PIN -ACM	I Originator -GEN	I Volume ZZ_SW_DCO_ZZ	I Type DR-DC	I Role 2800	Rev C02
----------------------------	------------------------------	----------------------	--------------------------	-----------------	----------------	------------

This map is based upon Ordnance Survey material with the permission of Ordnance Survey on behalf of the Controller of Her Majesty's Stationery Office © Crown copyright. Unauthorised reproduction infringes Crown copyright and may lead to prosecution or civil proceedings. Highways England 100030649 2019

SHEET 2

SHEET 1

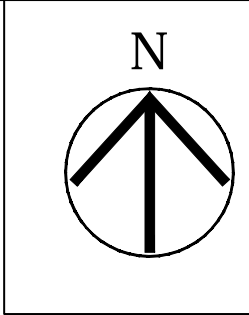

NOTES

1. ALL DIMENSIONS IN METRES UNLESS STATED OTHERWISE.
2. DO NOT SCALE FROM THIS DRAWING, USE ONLY PRINTED DIMENSIONS.
3. THE PROPOSED WORKS SHOWN ARE ILLUSTRATIVE ONLY AND WILL BE SUBJECT TO CHANGE AS PART OF DETAILED DESIGN DEVELOPMENT. ANY CHANGES WILL BE LIMITED TO BEING WITHIN THE ORDER LIMITS AND ANY OTHER CONSTRAINTS INCLUDED IN THE DEVELOPMENT CONSENT ORDER.
4. THIS DRAWING IS TO BE READ IN CONJUNCTION WITH ALL OTHER PLANS AND DOCUMENTATION, IN PARTICULAR THE GENERAL ARRANGEMENT PLANS [TR010027/APP/2.4].
5. ALL SOLID FILL HATCHES SHOW CARRIAGEWAYS WHEREAS ALL OTHER HATCHES SHOW AREAS SUCH AS VERGES AND EARTHWORKS.

LEGEND

- LIMITS OF LAND TO BE ACQUIRED OR USED PERMANENTLY OR TEMPORARILY (THE ORDER LIMITS)
- LIMITS OF LAND TO BE ACQUIRED TEMPORARILY FOR SIGNAGE INSTALLATION
- LAND NOT INCLUDED WITHIN THE ORDER LIMITS
- STREAM / RIVER
- DRAINAGE SWALE
- HEADWALL (AND ASSOCIATED PIPE WORK)
- CHAMBER (AND ASSOCIATED PIPE WORK)
- PROPOSED CATCHMENT 1
- PROPOSED CATCHMENT 2
- PROPOSED CATCHMENT 3
- PROPOSED CATCHMENT 4
- PROPOSED CATCHMENT 5
- PROPOSED CATCHMENT 6
- PROPOSED CATCHMENT 7
- PROPOSED CATCHMENT 8
- PROPOSED CATCHMENT 9
- PROPOSED CATCHMENT 10
- PROPOSED CATCHMENT 11
- PROPOSED CATCHMENT 12
- PROPOSED CATCHMENT 13
- PROPOSED CATCHMENT 14
- PROPOSED CATCHMENT 15
- PROPOSED CATCHMENT 16
- PROPOSED CATCHMENT 17
- PROPOSED REED BEDS

KEYPLAN

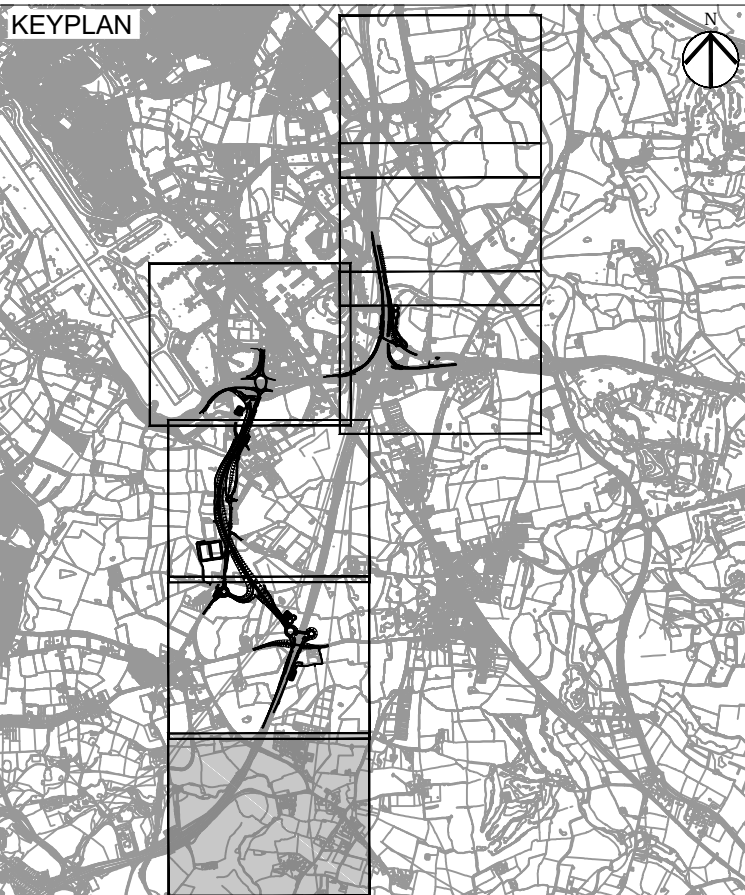

SHEET NOT USED AS PART OF THIS DRAWING SERIES

First Issue	WC	11/10/19	C01
Revised for Deadline 9	WC	14/11/19	C02
Revision Details		By	Date
		Check	Suffix

Purpose of issue
DCO SUBMISSION

Client
Highways England
Floor 5
Two Colmore Square
38 Colmore Circus
B4 6BN



Development Consent Order Number
TR010027

Project Title
M42 JUNCTION 6 IMPROVEMENT

Drawing Title
**DRAINAGE ENGINEERING DRAWINGS
REGULATION 5(2)(o)
SHEET 1 OF 7**

Designed MWA	Drawn WC	Checked JCH	Approved PJK	Date 14/11/19
Internal Project No. 60543032		Suitability D7		
Scale @ A1 1:2500		Zone Scheme Wide General		

THIS DOCUMENT HAS BEEN PREPARED PURSUANT TO AND SUBJECT TO THE TERMS OF AECOM'S APPOINTMENT BY ITS CLIENT. AECOM ACCEPTS NO LIABILITY FOR ANY USE OF THIS DOCUMENT OTHER THAN BY ITS ORIGINAL CLIENT OR FOLLOWING AECOM'S EXPRESS AGREEMENT TO SUCH USE, AND ONLY FOR THE PURPOSES FOR WHICH IT WAS PREPARED AND PROVIDED.

Drawing Number Highways England PIN HE551485	I Originator -ACM	I Volume -GEN-	Rev C02
ZZ_SW_DCO_ZZ		-DR-DC-2801	
Location	I Type	I Role	I Number

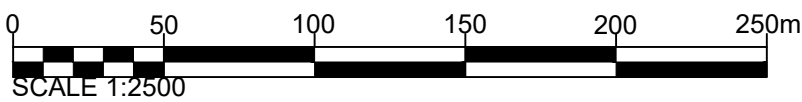

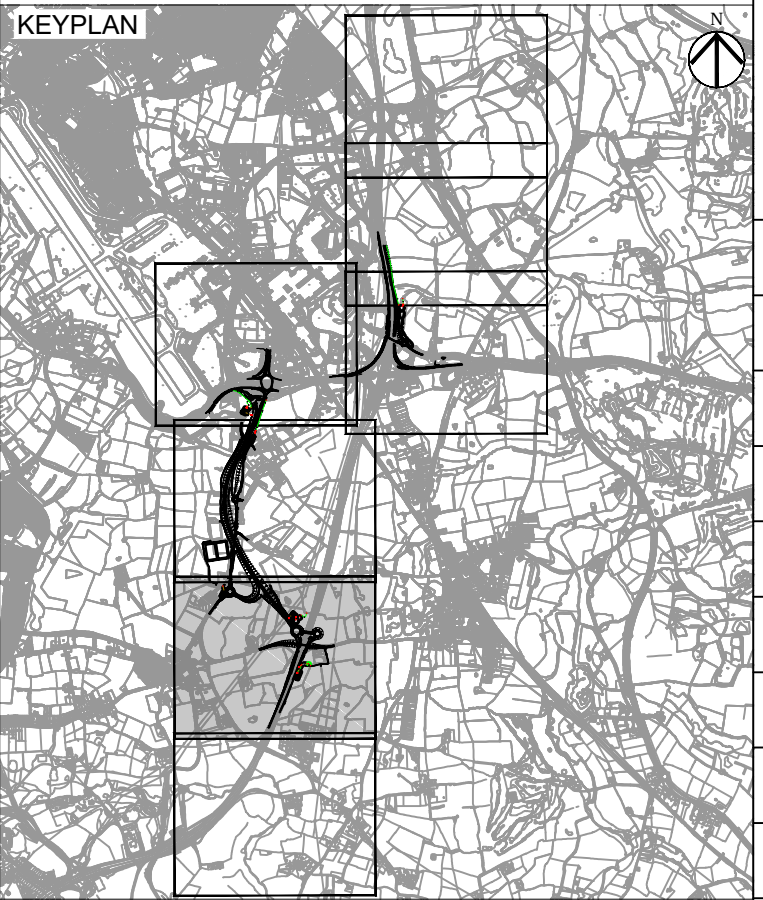
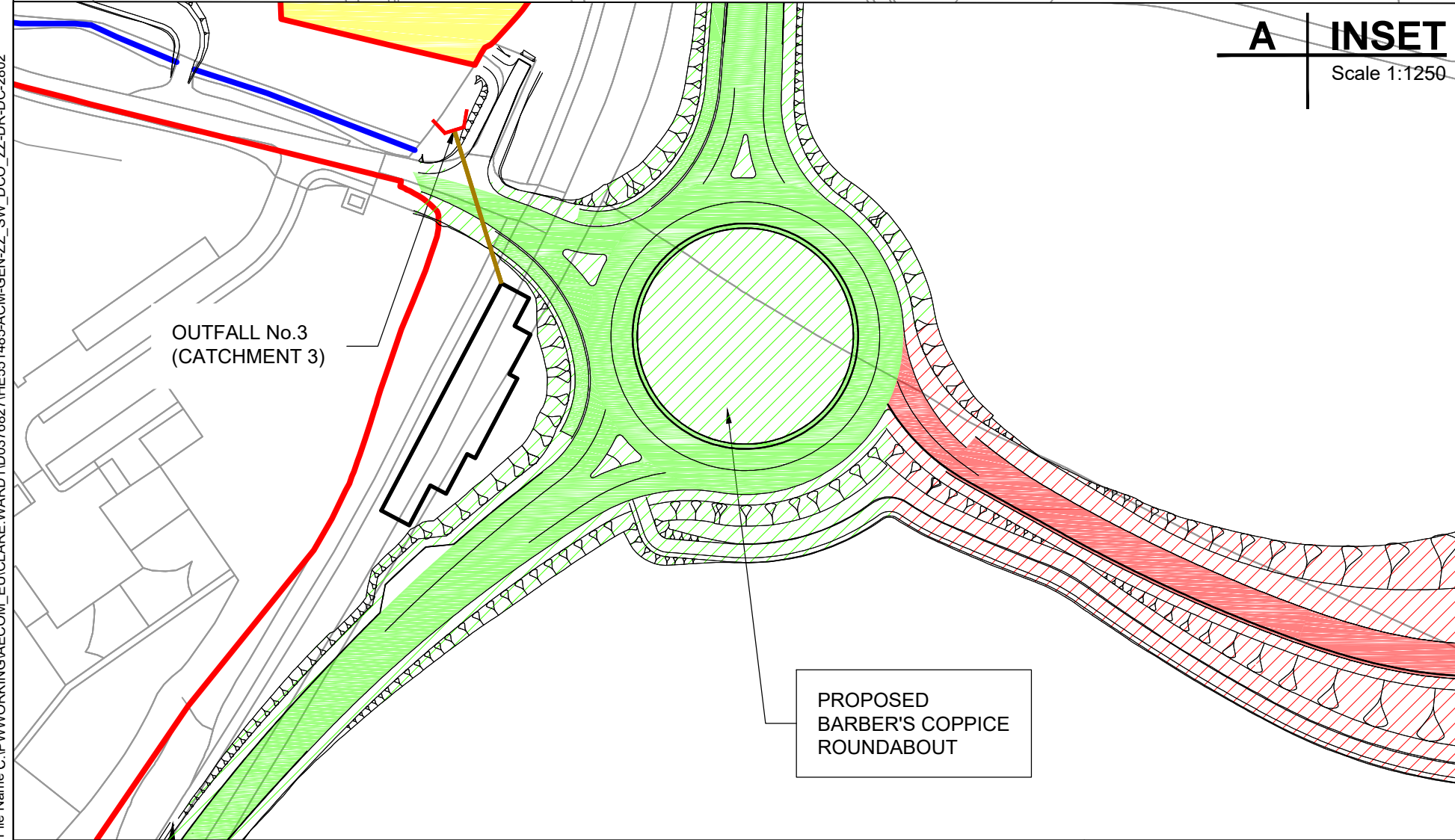

- | LEGEND | |
|---|---|
|  | LIMITS OF LAND TO BE ACQUIRED OR USED PERMANENTLY OR TEMPORARILY (THE ORDER LIMITS) |
|  | LIMITS OF LAND TO BE ACQUIRED TEMPORARILY FOR SIGNAGE INSTALLATION |
|  | LAND NOT INCLUDED WITHIN THE ORDER LIMITS |
|  | STREAM / RIVER |
|  | DRAINAGE SWALE |
|  | HEADWALL (AND ASSOCIATED PIPE WORK) |
|  | CHAMBER (AND ASSOCIATED PIPE WORK) |
|  | PROPOSED CATCHMENT 1 |
|  | PROPOSED CATCHMENT 2 |
|  | PROPOSED CATCHMENT 3 |
|  | PROPOSED CATCHMENT 4 |
|  | PROPOSED CATCHMENT 5 |
|  | PROPOSED CATCHMENT 6 |
|  | PROPOSED CATCHMENT 7 |
|  | PROPOSED CATCHMENT 8 |
|  | PROPOSED CATCHMENT 9 |
|  | PROPOSED CATCHMENT 10 |
|  | PROPOSED CATCHMENT 11 |
|  | PROPOSED CATCHMENT 12 |
|  | PROPOSED CATCHMENT 13 |
|  | PROPOSED CATCHMENT 14 |
|  | PROPOSED CATCHMENT 15 |
|  | PROPOSED CATCHMENT 16 |
|  | PROPOSED CATCHMENT 17 |
|  | PROPOSED REED BEDS |

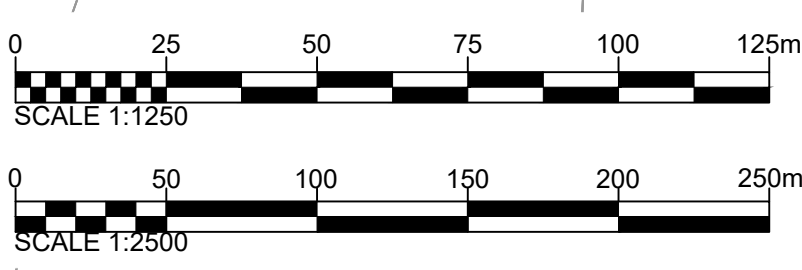

First Issue	WC	11/10/19	C01
Revised for Deadline 9	WC	14/11/19	C02
	PJK		
Revision Details	By	Date	Suffix
	Check		
Purpose of issue			
<div>DCO SUBMISSION</div>			
<div>Client Highways England Floor 5 Two Colmore Square 38 Colmore Circus B4 6BN</div> <div></div>			
Development Consent Order Number			
TR010027			
Project Title			
<div>M42 JUNCTION 6 IMPROVEMENT</div>			
Drawing Title			
<div>DRAINAGE ENGINEERING DRAWINGS REGULATION 5(2)(o) SHEET 2 OF 7</div>			
Designed MWA	Drawn W.C.	Checked JCH	Approved PJK
Internal Project No. 60543032		Suitability D7	Date 14/11/19
Scale @ A1 1:2500		Zone Scheme Wide General	
THIS DOCUMENT HAS BEEN PREPARED PURSUANT TO AND SUBJECT TO THE TERMS OF AECOM'S AGREEMENT BY ITS CLIENT. AECOM ACCEPTS NO LIABILITY FOR ANY USE OF THIS DOCUMENT OTHER THAN BY ITS ORIGINAL CLIENT OR FOLLOWING AECOM'S EXPRESS AGREEMENT TO SUCH USE, AND ONLY FOR THE PURPOSES FOR WHICH IT WAS PREPARED AND PROVIDED.			
Drawing Number Highways England PIN HE551485 -ACM	1 Originator -GEN-	1 Volume -DR-DC-2802	Rev C02
ZZ SW DCO_ZZ			
Location	1 Type	1 Role	1 Number

This map is based upon Ordnance Survey material with the permission of Ordnance Survey on behalf of the Controller of Her Majesty's Stationery Office © Crown copyright. Unauthorised reproduction infringes Crown copyright and may lead to prosecution or civil proceedings. Highways England 100030649 2019

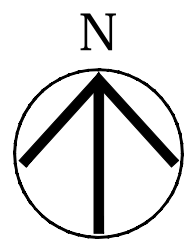
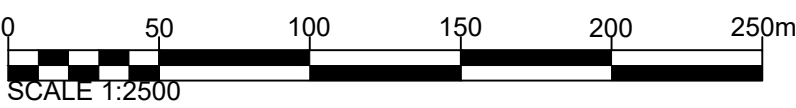
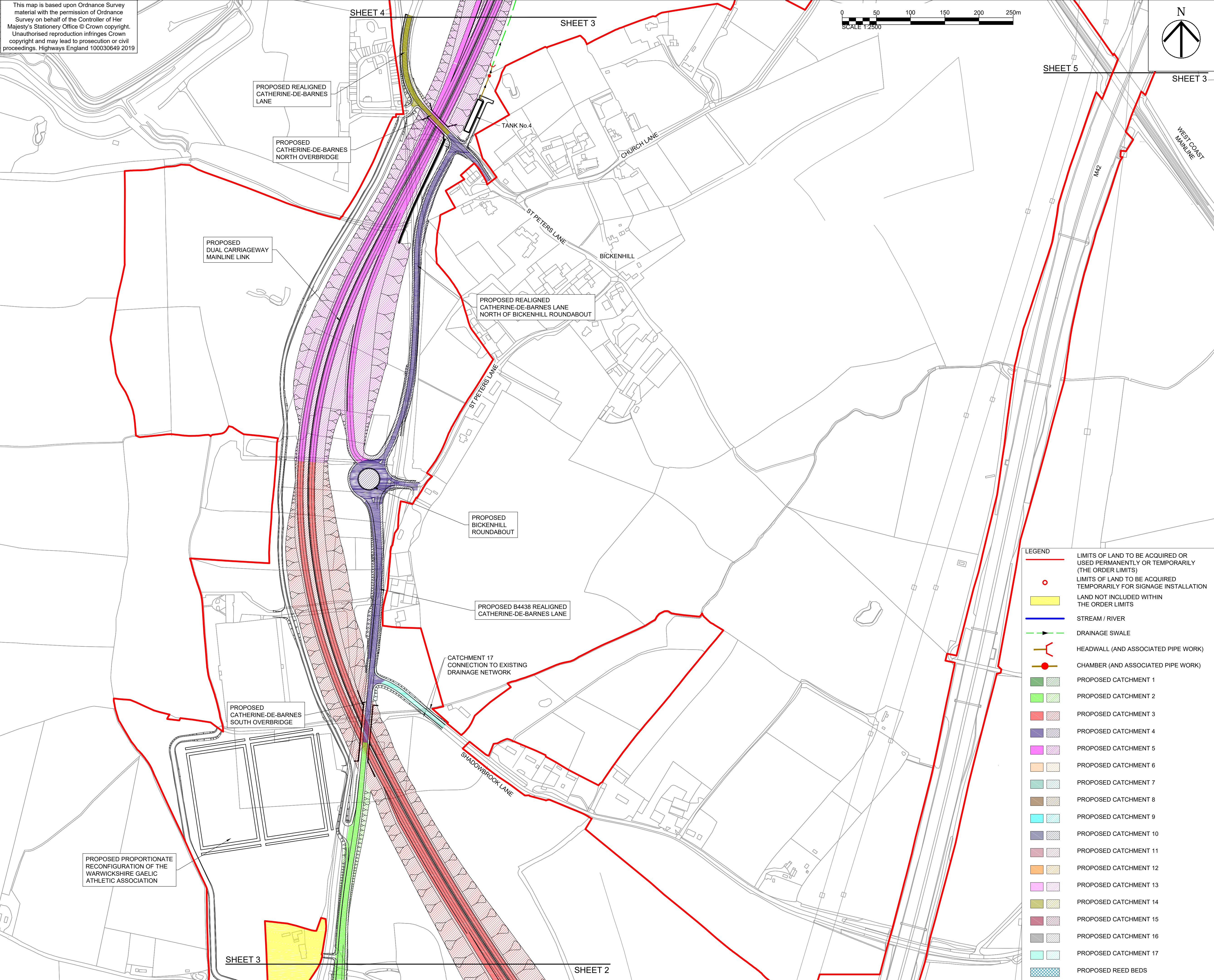

- NOTES
1. ALL DIMENSIONS IN METRES UNLESS STATED OTHERWISE.
 2. DO NOT SCALE FROM THIS DRAWING, USE ONLY PRINTED DIMENSIONS.
 3. THE PROPOSED WORKS SHOWN ARE ILLUSTRATIVE ONLY AND WILL BE SUBJECT TO CHANGE AS PART OF DETAILED DESIGN DEVELOPMENT. ANY CHANGES WILL BE LIMITED TO BEING WITHIN THE ORDER LIMITS AND ANY OTHER CONSTRAINTS INCLUDED IN THE DEVELOPMENT CONSENT ORDER.
 4. THIS DRAWING IS TO BE READ IN CONJUNCTION WITH ALL OTHER PLANS AND DOCUMENTATION, IN PARTICULAR THE GENERAL ARRANGEMENT PLANS [TR010027/APP/2.4].
 5. ALL SOLID FILL HATCHES SHOW CARRIAGEWAYS WHEREAS ALL OTHER HATCHES SHOW AREAS SUCH AS VERGES AND EARTHWORKS.



LEGEND		LIMITS OF LAND TO BE ACQUIRED OR USED PERMANENTLY OR TEMPORARILY (THE ORDER LIMITS)
		LIMITS OF LAND TO BE ACQUIRED TEMPORARILY FOR SIGNAGE INSTALLATION
		LAND NOT INCLUDED WITHIN THE ORDER LIMITS
		STREAM / RIVER
		DRAINAGE SWALE
		HEADWALL (AND ASSOCIATED PIPE WORK)
		CHAMBER (AND ASSOCIATED PIPE WORK)
		PROPOSED CATCHMENT 1
		PROPOSED CATCHMENT 2
		PROPOSED CATCHMENT 3
		PROPOSED CATCHMENT 4
		PROPOSED CATCHMENT 5
		PROPOSED CATCHMENT 6
		PROPOSED CATCHMENT 7
		PROPOSED CATCHMENT 8
		PROPOSED CATCHMENT 9
		PROPOSED CATCHMENT 10
		PROPOSED CATCHMENT 11
		PROPOSED CATCHMENT 12
		PROPOSED CATCHMENT 13
		PROPOSED CATCHMENT 14
		PROPOSED CATCHMENT 15
		PROPOSED CATCHMENT 16
		PROPOSED CATCHMENT 17
		PROPOSED REED BEDS

First Issue	WC	11/10/19	C01
Revised for Deadline 9	WC	14/11/19	C02
Revision Details		By	Date
		Check	Suffix

Purpose of issue		DCO SUBMISSION	
Client	Highways England		
Floor 5	Two Colmore Square		
38 Colmore Circus	B4 6BN		

Development Consent Order Number	TR010027
----------------------------------	----------

Project Title	M42 JUNCTION 6 IMPROVEMENT
---------------	----------------------------

Drawing Title	DRAINAGE ENGINEERING DRAWINGS REGULATION 5(2)(o) SHEET 3 OF 7
---------------	---

Designed MWA	Drawn WC	Checked JCH	Approved PJK	Date 14/11/19
Internal Project No. 60543032			Suitability D7	
Scale @ A1 1:2500			Zone Scheme Wide General	

THIS DOCUMENT HAS BEEN PREPARED PURSUANT TO AND SUBJECT TO THE TERMS OF AECOM'S APPOINTMENT BY ITS CLIENT. AECOM ACCEPTS NO LIABILITY FOR ANY USE OF THIS DOCUMENT OTHER THAN BY ITS ORIGINAL CLIENT OR FOLLOWING AECOM'S EXPRESS AGREEMENT TO SUCH USE, AND ONLY FOR THE PURPOSES FOR WHICH IT WAS PREPARED AND PROVIDED.

Drawing Number	Highways England PIN	I Originator	I Volume	Rev
HE551485	-ACM	-GEN	-ZZ	C02
Location	SW_DCO_ZZ	I Type	I Role	I Number

This map is based upon Ordnance Survey material with the permission of Ordnance Survey on behalf of the Controller of Her Majesty's Stationary Office © Crown copyright. Unauthorised reproduction infringes Crown copyright and may lead to prosecution or civil proceedings. Highways England 100030649 2019

LEGEND

—

○

■

—

—

—

—

—

—

LIMITS OF LAND TO BE ACQUIRED OR USED PERMANENTLY OR TEMPORARILY (THE ORDER LIMITS)

LIMITS OF LAND TO BE ACQUIRED TEMPORARILY FOR SIGNAGE INSTALLATION

LAND NOT INCLUDED WITHIN THE ORDER LIMITS

STREAM / RIVER

DRAINAGE SWALE

HEADWALL (AND ASSOCIATED PIPE WORK)

CHAMBER (AND ASSOCIATED PIPE WORK)

■

■

■

■

■

■

■

■

■

PROPOSED CATCHMENT 1

PROPOSED CATCHMENT 2

PROPOSED CATCHMENT 3

PROPOSED CATCHMENT 4

PROPOSED CATCHMENT 5

PROPOSED CATCHMENT 6

PROPOSED CATCHMENT 7

PROPOSED CATCHMENT 8

PROPOSED CATCHMENT 9

■

■

■

■

■

■

■

■

■

PROPOSED CATCHMENT 10

PROPOSED CATCHMENT 11

PROPOSED CATCHMENT 12

PROPOSED CATCHMENT 13

PROPOSED CATCHMENT 14

PROPOSED CATCHMENT 15

PROPOSED CATCHMENT 16

PROPOSED CATCHMENT 17

PROPOSED REED BEDS

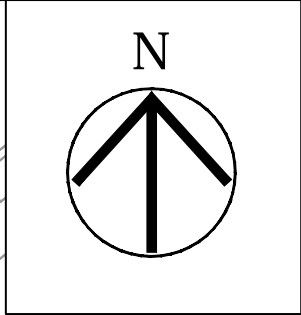

- NOTES
- ALL DIMENSIONS IN METRES UNLESS STATED OTHERWISE.
 - DO NOT SCALE FROM THIS DRAWING, USE ONLY PRINTED DIMENSIONS.
 - THE PROPOSED WORKS SHOWN ARE ILLUSTRATIVE ONLY AND WILL BE SUBJECT TO CHANGE AS PART OF DETAILED DESIGN DEVELOPMENT. ANY CHANGES WILL BE LIMITED TO BEING WITHIN THE ORDER LIMITS AND ANY OTHER CONSTRAINTS INCLUDED IN THE DEVELOPMENT CONSENT ORDER.
 - THIS DRAWING IS TO BE READ IN CONJUNCTION WITH ALL OTHER PLANS AND DOCUMENTATION, IN PARTICULAR THE GENERAL ARRANGEMENT PLANS [TR010027/APP/2.4].
 - ALL SOLID FILL HATCHES SHOW CARRIAGEWAYS WHEREAS ALL OTHER HATCHES SHOW AREAS SUCH AS VERGES AND EARTHWORKS.

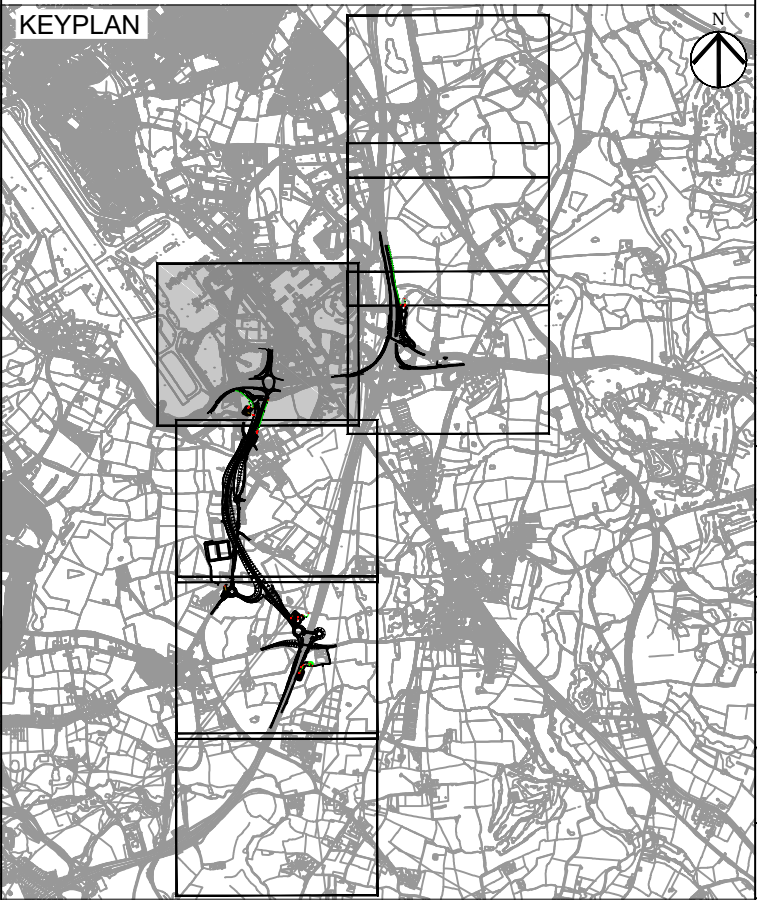

First Issue	WC	LB	11/10/19	C01
Revised for Deadline 9	WC	PJK	14/11/19	C02
Revision Details				
By	Check	Date	Suffix	

DCO SUBMISSION

Client
Highways England
Floor 5
Two Colmore Square
38 Colmore Circus
B4 6BN



Development Consent Order Number
TR010027

M42 JUNCTION 6 IMPROVEMENT

DRAINAGE ENGINEERING DRAWINGS
REGULATION 5(2)(o)
SHEET 4 OF 7

Designed MWA	Drawn WC	Checked JCH	Approved PJK	Date 14/11/19
Internal Project No. 60543032		Suitability D7		
Scale @ A1 1:2500		Zone Scheme Wide General		

THIS DOCUMENT HAS BEEN PREPARED PURSUANT TO AND SUBJECT TO THE TERMS OF AECOM'S APPOINTMENT BY ITS CLIENT. AECOM ACCEPTS NO LIABILITY FOR ANY USE OF THIS DOCUMENT OTHER THAN BY ITS ORIGINAL CLIENT OR FOLLOWING AECOM'S EXPRESS AGREEMENT TO SUCH USE, AND ONLY FOR THE PURPOSES FOR WHICH IT WAS PREPARED AND PROVIDED.

Drawing Number HE551485	Originator -ACM	Volume -GEN-	Rev C02
ZZ_SW_DCO_ZZ		DR-DC-2804	
Location		I Type I Role I Number	

Plot Date: 14 November 2019 15:55:35
File Name: C:\WORKING\GEN\DCO\EUCLARE\WARD\10076527\HE551485-ACM-GEN-ZZ_SW_DCO_ZZ-DC-2804

This map is based upon Ordnance Survey material with the permission of Ordnance Survey on behalf of the Controller of Her Majesty's Stationary Office © Crown copyright. Unauthorised reproduction infringes Crown copyright and may lead to prosecution or civil proceedings. Highways England 100030649 2019

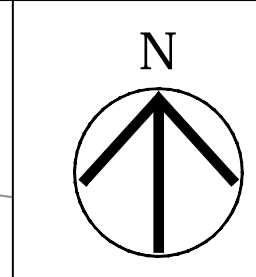

NOTES

1. ALL DIMENSIONS IN METRES UNLESS STATED OTHERWISE.
2. DO NOT SCALE FROM THIS DRAWING, USE ONLY PRINTED DIMENSIONS.
3. THE PROPOSED WORKS SHOWN ARE ILLUSTRATIVE ONLY AND WILL BE SUBJECT TO CHANGE AS PART OF DETAILED DESIGN DEVELOPMENT. ANY CHANGES WILL BE LIMITED TO BEING WITHIN THE ORDER LIMITS AND ANY OTHER CONSTRAINTS INCLUDED IN THE DEVELOPMENT CONSENT ORDER.
4. THIS DRAWING IS TO BE READ IN CONJUNCTION WITH ALL OTHER PLANS AND DOCUMENTATION, IN PARTICULAR THE GENERAL ARRANGEMENT PLANS [TR010027/APP/2.4].
5. ALL SOLID FILL HATCHES SHOW CARRIAGEWAYS WHEREAS ALL OTHER HATCHES SHOW AREAS SUCH AS VERGES AND EARTHWORKS.

LEGEND

- LIMITS OF LAND TO BE ACQUIRED OR USED PERMANENTLY OR TEMPORARILY (THE ORDER LIMITS)
- LIMITS OF LAND TO BE ACQUIRED TEMPORARILY FOR SIGNAGE INSTALLATION
- LAND NOT INCLUDED WITHIN THE ORDER LIMITS
- STREAM / RIVER
- DRAINAGE SWALE
- HEADWALL (AND ASSOCIATED PIPE WORK)
- CHAMBER (AND ASSOCIATED PIPE WORK)
- PROPOSED CATCHMENT 1
- PROPOSED CATCHMENT 2
- PROPOSED CATCHMENT 3
- PROPOSED CATCHMENT 4
- PROPOSED CATCHMENT 5
- PROPOSED CATCHMENT 6
- PROPOSED CATCHMENT 7
- PROPOSED CATCHMENT 8
- PROPOSED CATCHMENT 9
- PROPOSED CATCHMENT 10
- PROPOSED CATCHMENT 11
- PROPOSED CATCHMENT 12
- PROPOSED CATCHMENT 13
- PROPOSED CATCHMENT 14
- PROPOSED CATCHMENT 15
- PROPOSED CATCHMENT 16
- PROPOSED CATCHMENT 17
- PROPOSED REED BEDS

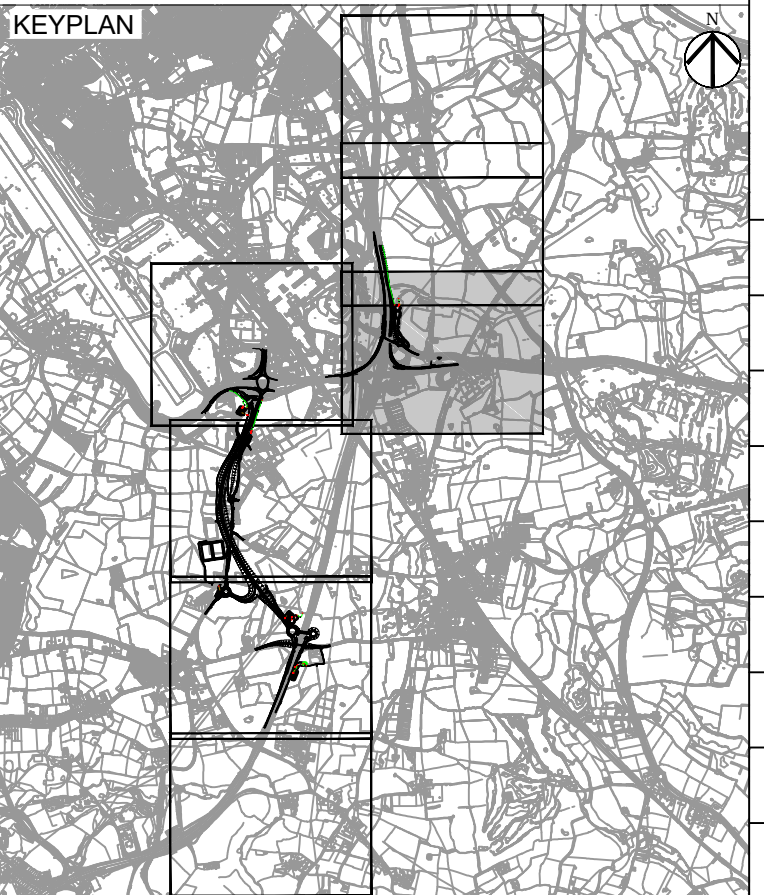

First Issue	WC	LB	11/10/19	C01
Revised for Deadline 9	WC	PJK	14/11/19	C02
Revision Details		By	Date	Suffix
		Check		

DCO SUBMISSION

Client
Highways England
Floor 5
Two Colmore Square
38 Colmore Circus
B4 6BN



Development Consent Order Number
TR010027

Project Title
M42 JUNCTION 6 IMPROVEMENT

Drawing Title
DRAINAGE ENGINEERING
DRAWINGS
REGULATION 5(2)(o)
SHEET 5 OF 7

Designed MWA	Drawn WC	Checked JCH	Approved PJK	Date 14/11/19
Internal Project No. 60543032		Suitability D7		
Scale @ A1 1:2500		Zone Scheme Wide General		

THIS DOCUMENT HAS BEEN PREPARED PURSUANT TO AND SUBJECT TO THE TERMS OF AECOM'S APPOINTMENT BY ITS CLIENT. AECOM ACCEPTS NO LIABILITY FOR ANY USE OF THIS DOCUMENT OTHER THAN BY ITS ORIGINAL CLIENT OR FOLLOWING AECOM'S EXPRESS AGREEMENT TO SUCH USE, AND ONLY FOR THE PURPOSES FOR WHICH IT WAS PREPARED AND PROVIDED.

Drawing Number HE551485	Highways England PIN -ACM	I Originator -GEN	I Volume -DR-DC-2805	Rev C02
Location ZZ_SW_DCO_ZZ		I Type I Role I Number		

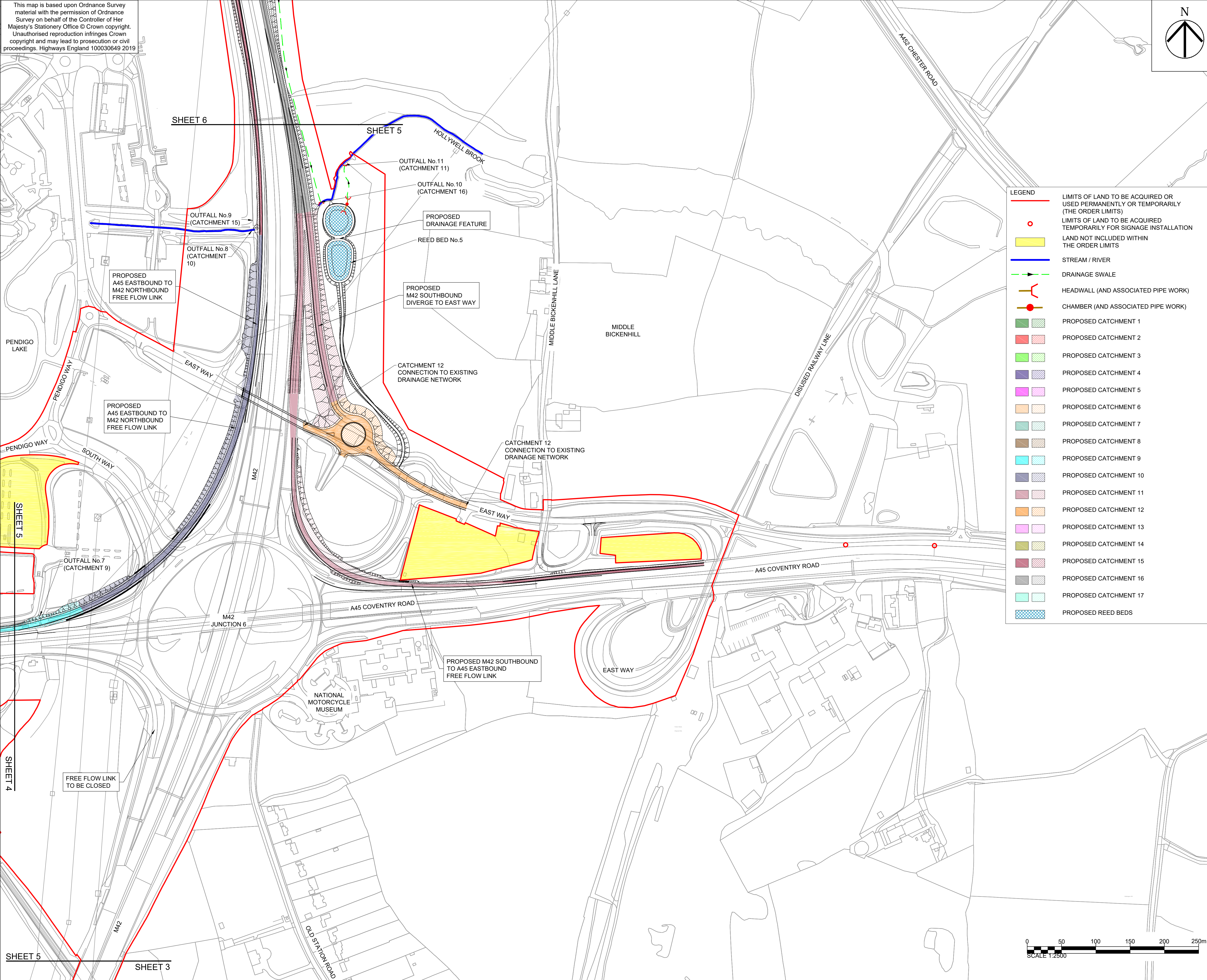

Plot Date: 14 November 2019 15:50:13
File Name: C:\WORKING\AECOM\EUCLARE\WARD\100030649\HE551485-ACM-GEN-ZZ_SW_DCO_ZZ-DR-DC-2805

This map is based upon Ordnance Survey material with the permission of Ordnance Survey on behalf of the Controller of Her Majesty's Stationery Office © Crown copyright. Unauthorised reproduction infringes Crown copyright and may lead to prosecution or civil proceedings. Highways England 100030649 2019

SHEET 7

SHEET 6

WYEVALE
GARDEN
CENTRE

AA&S STONEBRIDGE ROAD

A452 CHESTER ROAD

MIDDLE BICKENHILL LANE

A452 CHESTER ROAD

DISUSED RAILWAY LINE

PROPOSED
M42 NORTHBOUND
MERGE

PROPOSED
M42 SOUTHBOUND
DIVERGE

SHEET 6

SHEET 5

OUTFALL No.11
(CATCHMENT 11)

OUTFALL No.10
(CATCHMENT 16)

LEGEND	
	LIMITS OF LAND TO BE ACQUIRED OR USED PERMANENTLY OR TEMPORARILY (THE ORDER LIMITS)
	LIMITS OF LAND TO BE ACQUIRED TEMPORARILY FOR SIGNAGE INSTALLATION
	LAND NOT INCLUDED WITHIN THE ORDER LIMITS
	STREAM / RIVER
	DRAINAGE SWALE
	HEADWALL (AND ASSOCIATED PIPE WORK)
	CHAMBER (AND ASSOCIATED PIPE WORK)
	PROPOSED CATCHMENT 1
	PROPOSED CATCHMENT 2
	PROPOSED CATCHMENT 3
	PROPOSED CATCHMENT 4
	PROPOSED CATCHMENT 5
	PROPOSED CATCHMENT 6
	PROPOSED CATCHMENT 7
	PROPOSED CATCHMENT 8
	PROPOSED CATCHMENT 9
	PROPOSED CATCHMENT 10
	PROPOSED CATCHMENT 11
	PROPOSED CATCHMENT 12
	PROPOSED CATCHMENT 13
	PROPOSED CATCHMENT 14
	PROPOSED CATCHMENT 15
	PROPOSED CATCHMENT 16
	PROPOSED CATCHMENT 17
	PROPOSED REED BEDS

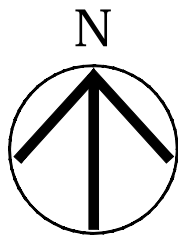

- NOTES
1. ALL DIMENSIONS IN METRES UNLESS STATED OTHERWISE.
 2. DO NOT SCALE FROM THIS DRAWING, USE ONLY PRINTED DIMENSIONS.
 3. THE PROPOSED WORKS SHOWN ARE ILLUSTRATIVE ONLY AND WILL BE SUBJECT TO CHANGE AS PART OF DETAILED DESIGN DEVELOPMENT. ANY CHANGES WILL BE LIMITED TO BEING WITHIN THE ORDER LIMITS AND ANY OTHER CONSTRAINTS INCLUDED IN THE DEVELOPMENT CONSENT ORDER.
 4. THIS DRAWING IS TO BE READ IN CONJUNCTION WITH ALL OTHER PLANS AND DOCUMENTATION, IN PARTICULAR THE GENERAL ARRANGEMENT PLANS [TR010027/APP/2.4].
 5. ALL SOLID FILL HATCHES SHOW CARRIAGEWAYS WHEREAS ALL OTHER HATCHES SHOW AREAS SUCH AS VERGES AND EARTHWORKS.



First Issue	WC	LB	11/10/19	C01
Revised for Deadline 9	WC	PJK	14/11/19	C02
Revision Details		By	Date	Suffix
		Check		

Purpose of Issue

DCO SUBMISSION

Client
Highways England
Floor 5
Two Colmore Square
38 Colmore Circus
B4 6BN



Development Consent Order Number

TR010027

Project Title

M42 JUNCTION 6 IMPROVEMENT

Drawing Title

**DRAINAGE ENGINEERING
DRAWINGS
REGULATION 5(2)(o)
SHEET 6 OF 7**

Designed MWA	Drawn WC	Checked JCH	Approved PJK	Date 14/11/19
Internal Project No. 60543032		Suitability D7		
Scale @ A1 1:2500		Zone Scheme Wide General		

THIS DOCUMENT HAS BEEN PREPARED PURSUANT TO AND SUBJECT TO THE TERMS OF AECOM'S APPOINTMENT BY ITS CLIENT. AECOM ACCEPTS NO LIABILITY FOR ANY USE OF THIS DOCUMENT OTHER THAN BY ITS ORIGINAL CLIENT OR FOLLOWING AECOM'S EXPRESS AGREEMENT TO SUCH USE, AND ONLY FOR THE PURPOSES FOR WHICH IT WAS PREPARED AND PROVIDED.

Drawing Number Highways England PIN HE551485	I Originator -ACM	I Volume -GEN -	Rev C02
Location ZZ_SW_DCO_ZZ	I Type -DR-DC-2806	I Role I Number	



This map is based upon Ordnance Survey material with the permission of Ordnance Survey on behalf of the Controller of Her Majesty's Stationery Office © Crown copyright. Unauthorised reproduction infringes Crown copyright and may lead to prosecution or civil proceedings. Highways England 100030649 2019

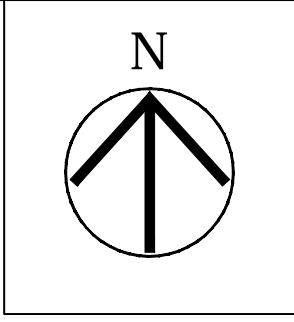

- NOTES
1. ALL DIMENSIONS IN METRES UNLESS STATED OTHERWISE.
 2. DO NOT SCALE FROM THIS DRAWING, USE ONLY PRINTED DIMENSIONS.
 3. THE PROPOSED WORKS SHOWN ARE ILLUSTRATIVE ONLY AND WILL BE SUBJECT TO CHANGE AS PART OF DETAILED DESIGN DEVELOPMENT. ANY CHANGES WILL BE LIMITED TO BEING WITHIN THE ORDER LIMITS AND ANY OTHER CONSTRAINTS INCLUDED IN THE DEVELOPMENT CONSENT ORDER.
 4. THIS DRAWING IS TO BE READ IN CONJUNCTION WITH ALL OTHER PLANS AND DOCUMENTATION, IN PARTICULAR THE GENERAL ARRANGEMENT PLANS [TR010027/APP/2.4].
 5. ALL SOLID FILL HATCHES SHOW CARRIAGEWAYS WHEREAS ALL OTHER HATCHES SHOW AREAS SUCH AS VERGES AND EARTHWORKS.

LEGEND

- LIMITS OF LAND TO BE ACQUIRED OR USED PERMANENTLY OR TEMPORARILY (THE ORDER LIMITS)
- LIMITS OF LAND TO BE ACQUIRED TEMPORARILY FOR SIGNAGE INSTALLATION
- LAND NOT INCLUDED WITHIN THE ORDER LIMITS
- STREAM / RIVER
- DRAINAGE SWALE
- HEADWALL (AND ASSOCIATED PIPE WORK)
- CHAMBER (AND ASSOCIATED PIPE WORK)
- PROPOSED CATCHMENT 1
- PROPOSED CATCHMENT 2
- PROPOSED CATCHMENT 3
- PROPOSED CATCHMENT 4
- PROPOSED CATCHMENT 5
- PROPOSED CATCHMENT 6
- PROPOSED CATCHMENT 7
- PROPOSED CATCHMENT 8
- PROPOSED CATCHMENT 9
- PROPOSED CATCHMENT 10
- PROPOSED CATCHMENT 11
- PROPOSED CATCHMENT 12
- PROPOSED CATCHMENT 13
- PROPOSED CATCHMENT 14
- PROPOSED CATCHMENT 15
- PROPOSED CATCHMENT 16
- PROPOSED CATCHMENT 17
- PROPOSED REED BEDS

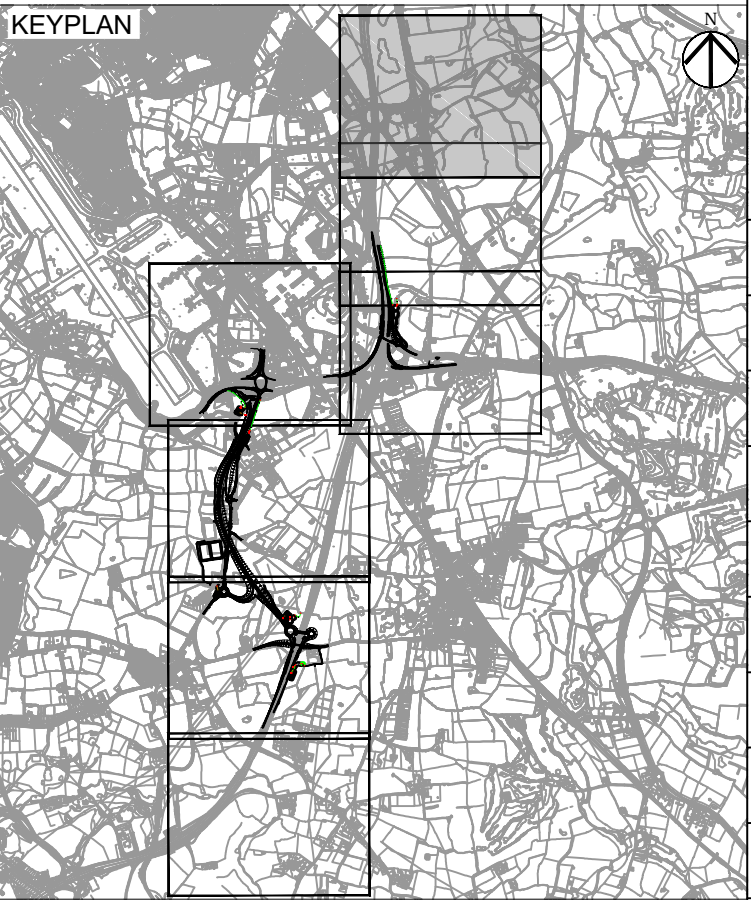

First Issue	WC	11/10/19	C01
Revised for Deadline 9	WC	14/11/19	C02
Revision Details		By	Date
		Check	Suffix

Purpose of issue

DCO SUBMISSION

Client
Highways England
Floor 5
Two Colmore Square
38 Colmore Circus
B4 6BN

Development Consent Order Number

TR010027

Project Title

M42 JUNCTION 6 IMPROVEMENT

Drawing Title

**DRAINAGE ENGINEERING
DRAWINGS
REGULATION 5(2)(o)
SHEET 7 OF 7**

Designed MWA	Drawn WC	Checked JCH	Approved PJK	Date 14/11/19
Internal Project No. 60543032		Suitability D7		
Scale @ A1 1:2500		Zone Scheme Wide General		

THIS DOCUMENT HAS BEEN PREPARED PURSUANT TO AND SUBJECT TO THE TERMS OF AECOM'S APPOINTMENT BY ITS CLIENT. AECOM ACCEPTS NO LIABILITY FOR ANY USE OF THIS DOCUMENT OTHER THAN BY ITS ORIGINAL CLIENT OR FOLLOWING AECOM'S EXPRESS AGREEMENT TO SUCH USE, AND ONLY FOR THE PURPOSES FOR WHICH IT WAS PREPARED AND PROVIDED.

Drawing Number Highways England PIN HE551485	I Originator -ACM	I Volume -GEN-	Rev C02
Location ZZ_SW_DCO_ZZ		I Type -DR-DC-2807	I Number

**SHEET NOT USED AS PART
OF THIS DRAWING SERIES**

SHEET 7

SHEET 6

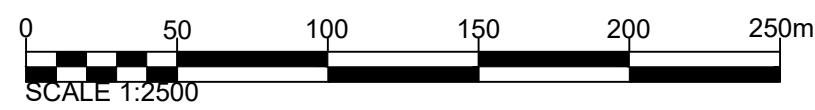

This map is based upon Ordnance Survey material with the permission of Ordnance Survey on behalf of the Controller of Her Majesty's Stationery Office © Crown copyright. Unauthorised reproduction infringes Crown copyright and may lead to prosecution or civil proceedings. Highways England 100030649 2018

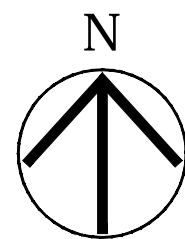

- NOTES
1. DO NOT SCALE FROM THIS DRAWING, USE ONLY PRINTED DIMENSIONS.
 2. THE PROPOSED WORKS SHOWN ARE ILLUSTRATIVE ONLY AND WILL BE SUBJECT TO CHANGE AS PART OF DETAILED DESIGN DEVELOPMENT. ANY CHANGES WILL BE LIMITED TO BEING WITHIN THE ORDER LIMITS AND ANY OTHER CONSTRAINTS INCLUDED IN THE DEVELOPMENT CONSENT ORDER.
 3. THIS DRAWING IS TO BE READ IN CONJUNCTION WITH ALL OTHER PLANS AND DOCUMENTATION.

- LEGEND
- ENGINEERING SECTION LINE
 - DIRECTION OF SECTION AS DRAWN (LEFT TO RIGHT) ON ENGINEERING SECTION DRAWINGS

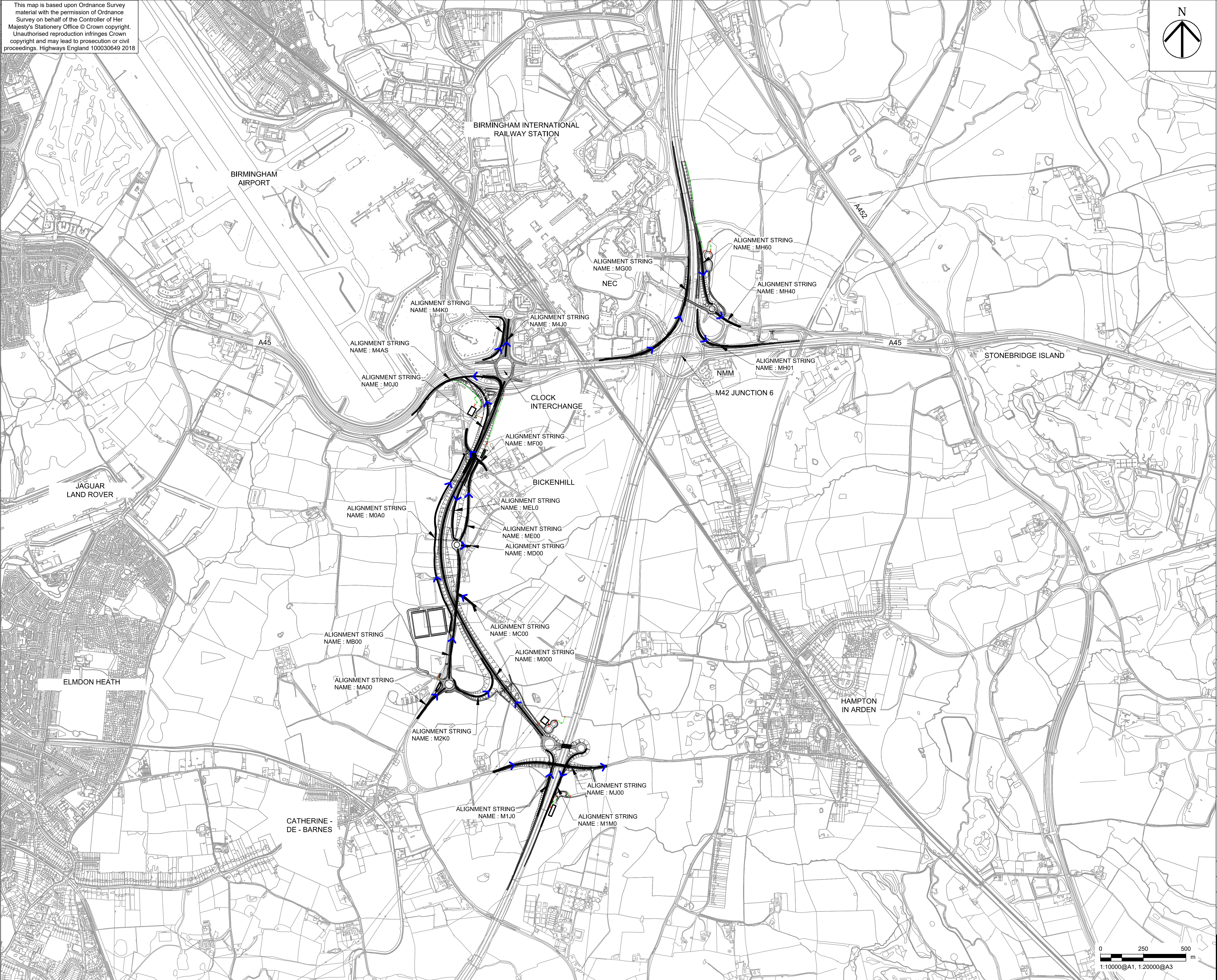

First Issue	WC	LJB	17/05/19	C01
Revised for Deadline 9	WC	PJK	15/11/19	C02
Revision Details		By	Date	Suffix
		Check		

Purpose of issue

DCO SUBMISSION

Client
Highways England
Floor 5
Two Colmore Square
38 Colmore Circus
B4 6BN



Development Consent Order Number

TR010027

Project Title

M42 JUNCTION 6 IMPROVEMENT

Drawing Title

ENGINEERING SECTIONS
REGULATION 5(4)
KEYPLAN

Designed MWA	Drawn WC	Checked JCH	Approved PJK	Date 14/11/19
Internal Project No. 60543032		Suitability D7		
Scale @ A1 1:10000		Zone Scheme Wide General		

THIS DOCUMENT HAS BEEN PREPARED PURSUANT TO AND SUBJECT TO THE TERMS OF AECOM'S APPOINTMENT BY ITS CLIENT. AECOM ACCEPTS NO LIABILITY FOR ANY USE OF THIS DOCUMENT OTHER THAN BY ITS ORIGINAL CLIENT OR FOLLOWING AECOM'S EXPRESS AGREEMENT TO SUCH USE, AND ONLY FOR THE PURPOSES FOR WHICH IT WAS PREPARED AND PROVIDED.

Drawing Number Highways England PIN HE551485 -ACM	I Originator -GEN -	I Volume ZZ_SW_DCO_ZZ	I Type -DR-DC-2808	Rev C02
---	------------------------	--------------------------	-----------------------	------------

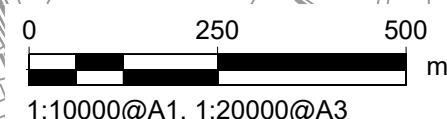

PROPOSED DUAL CARRIAGEWAY MAINLINE LINK

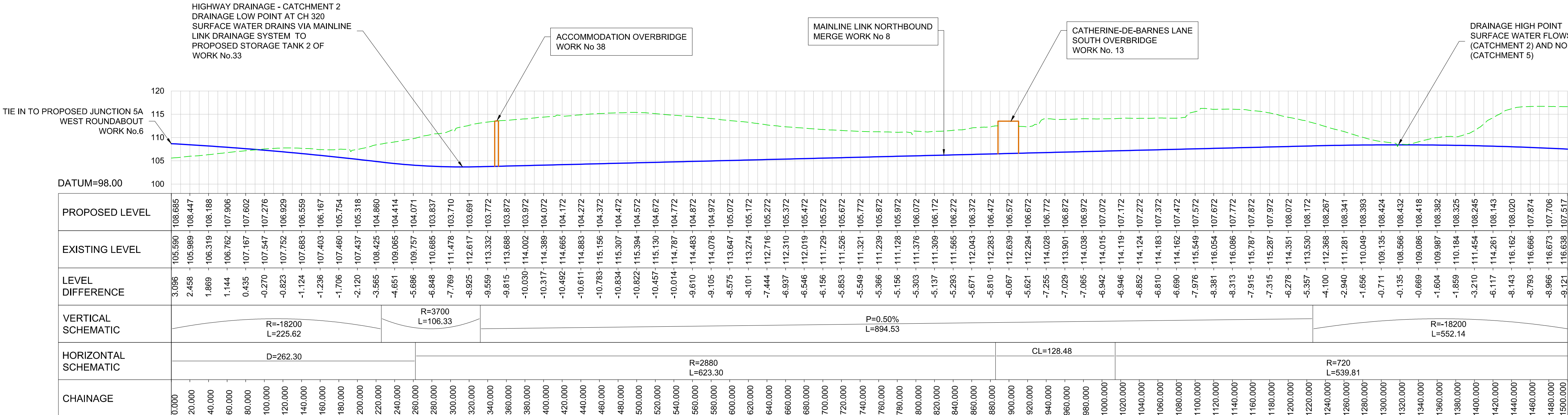

WORK No 7
PROPOSED DUAL CARRIAGEWAY MAINLINE LINK
ALIGNMENT STRING NAME : M000

LONG SECTION
(PART 1 OF 2)
SCALE H 1:2500 V=1:500

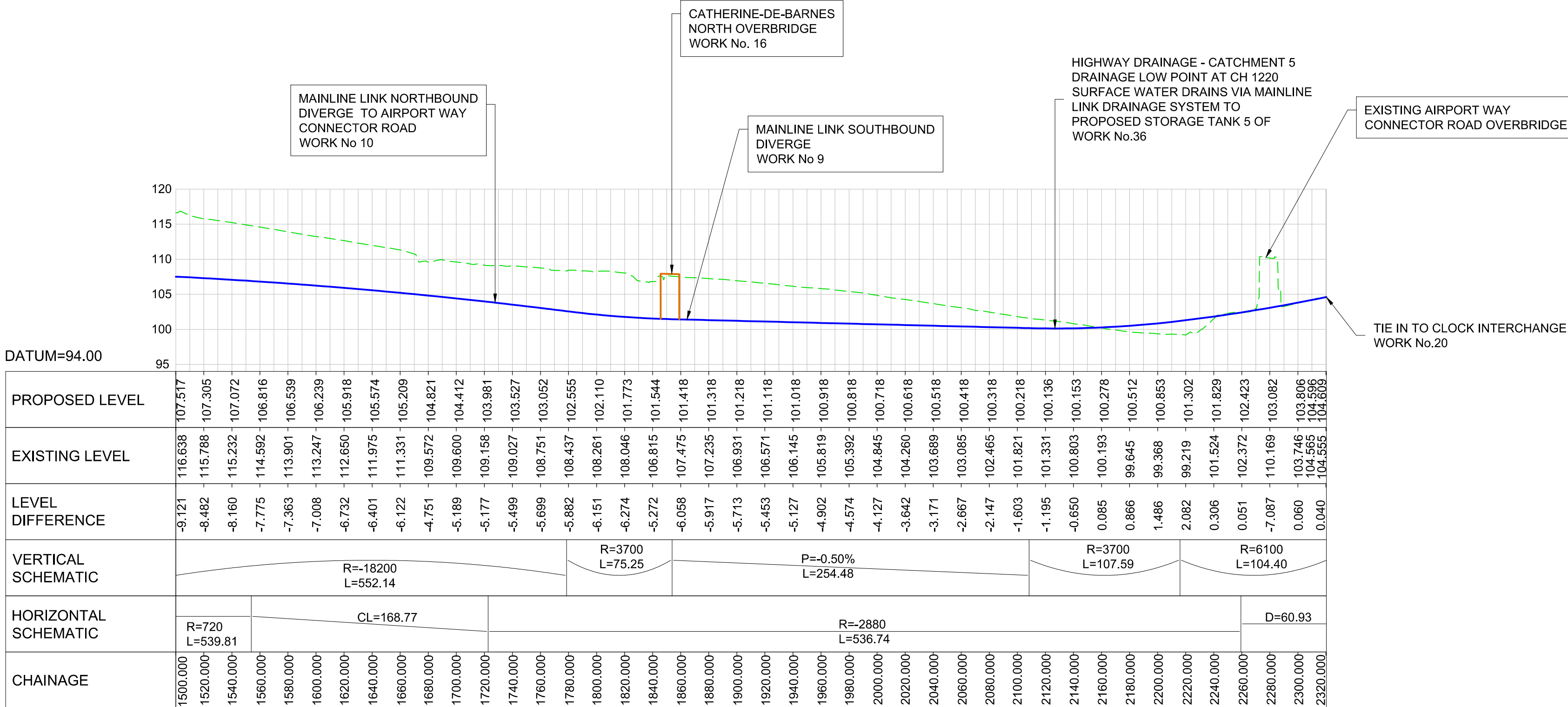

WORK No. 7
PROPOSED DUAL CARRIAGEWAY MAINLINE LINK
ALIGNMENT STRING NAME : M000

LONG SECTION
(PART 2 OF 2)
SCALE H 1:2500 V=1:50

- ## NOTES
1. ALL DIMENSIONS IN MILLIMETRES UNLESS STATED OTHERWISE.
 2. DO NOT SCALE FROM THIS DRAWING, USE ONLY PRINTED DIMENSIONS.
 3. THE PROPOSED WORKS SHOWN ARE ILLUSTRATIVE ONLY AND WILL BE SUBJECT TO CHANGE AS PART OF DETAILED DESIGN DEVELOPMENT. ANY CHANGES WILL BE LIMITED TO BEING WITHIN THE ORDER LIMITS AND ANY OTHER CONSTRAINTS INCLUDED IN THE DEVELOPMENT CONSENT ORDER.
 4. THIS DRAWING IS TO BE READ IN CONJUNCTION WITH ALL OTHER PLANS AND DOCUMENTATION.

LEGEND

 PROPOSED LEVEL
 EXISTING LEVEL
 PROPOSED STRUCTURE

First Issue	WC IJB	17/12/18	C01
Revision Details	By Check	Date	Suffix

DCO APPLICATION

Client
Highways England
Floor 5
Two Colmore Square
38 Colmore Circus
B4 6BN



Development Consent Order Number

TR010027

Project Title

M42 JUNCTION 6 IMPROVEMENT

Drawing Title

ENGINEERING SECTIONS
REGULATION 6(2)
SHEET 1 OF 7

Designed CW	Drawn WC	Checked JCH	Approved IJB	Date 14/12/18
Internal Project No. 0543032			Suitability D7	
Scale @ A1 AS SHOWN			Zone Scheme Wide General	

THIS DOCUMENT HAS BEEN PREPARED PURSUANT TO AND SUBJECT TO THE TERMS OF AECOM'S APPOINTMENT BY ITS CLIENT. AECOM ACCEPTS NO LIABILITY FOR ANY USE OF THIS DOCUMENT OTHER THAN BY ITS ORIGINAL CLIENT OR FOLLOWING AECOM'S EXPRESS AGREEMENT TO SUCH USE, AND ONLY FOR THE PURPOSES FOR WHICH IT WAS PREPARED AND PROVIDED.

Drawing Number	Originator	Volume	Rev
HE551485	-ACM	-GEN -	C01
ZZ_SW_DCO_ZZ	-DR-DC-2809		
Location	Type	Role	
		Number	

DUAL CARRIAGEWAY MAINLINE LINK SLIP ROADS

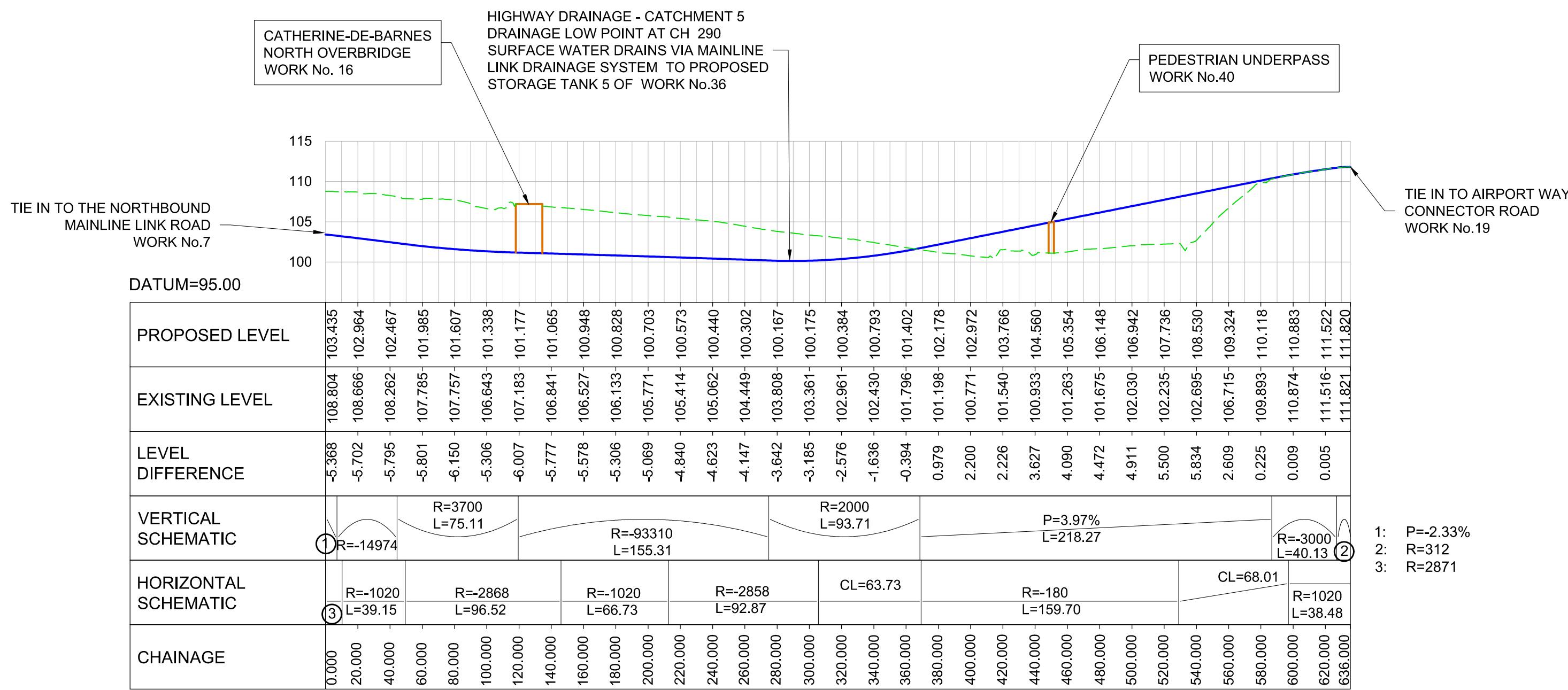

WORK No.10
MAINLINE LINK NORTHBOUND DIVERGE TO AIRPORT WAY CONNECTOR ROAD
ALIGNMENT STRING NAME : M0J0

LONG SECTION
SCALE H 1:2500 V=1:500

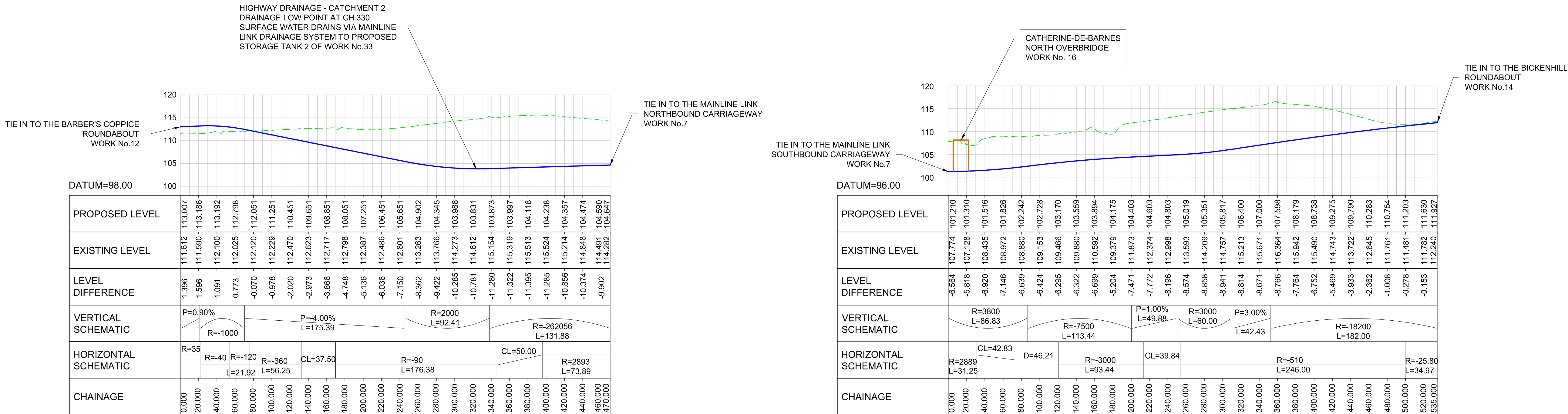

JUNCTION 5A SLIP ROADS

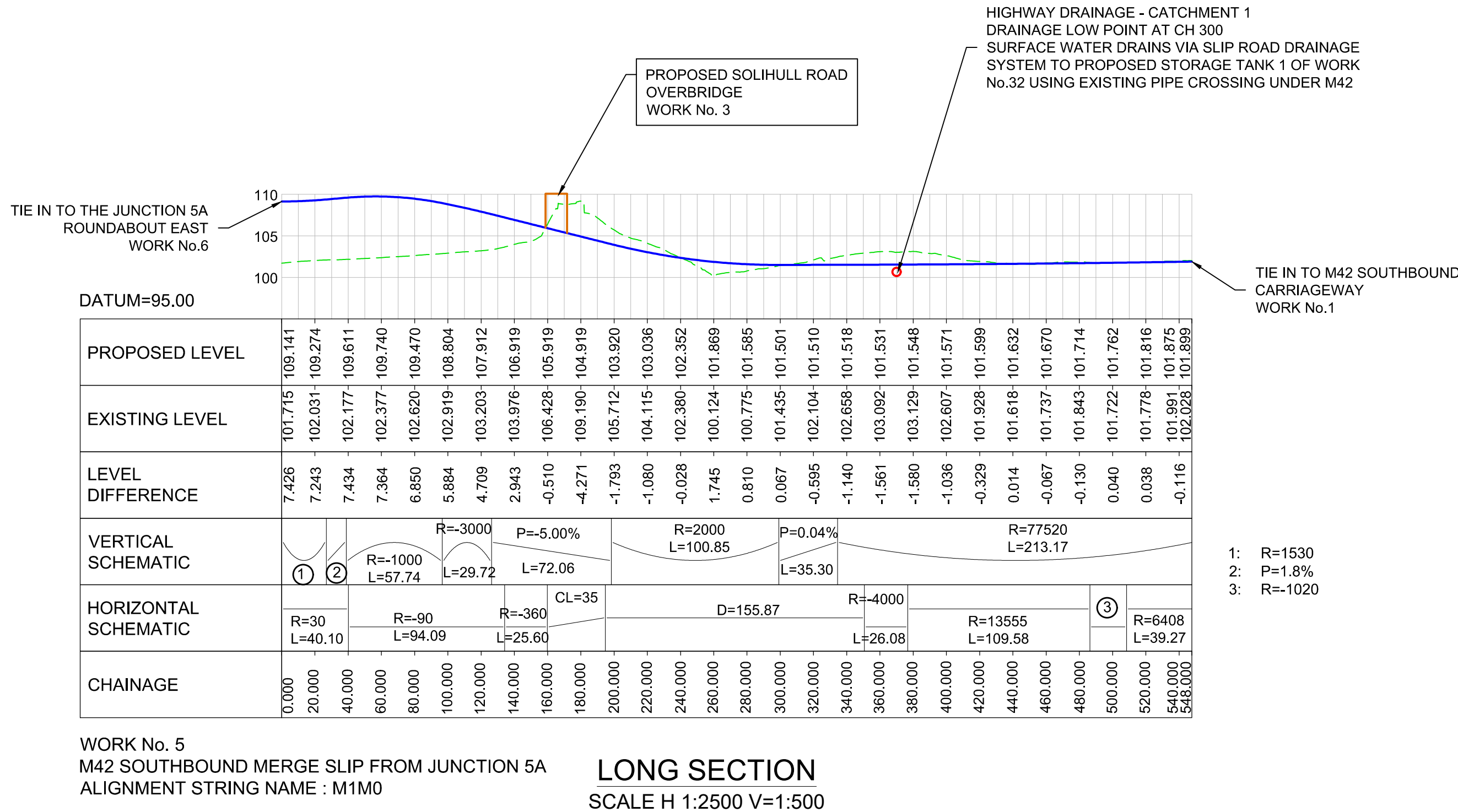
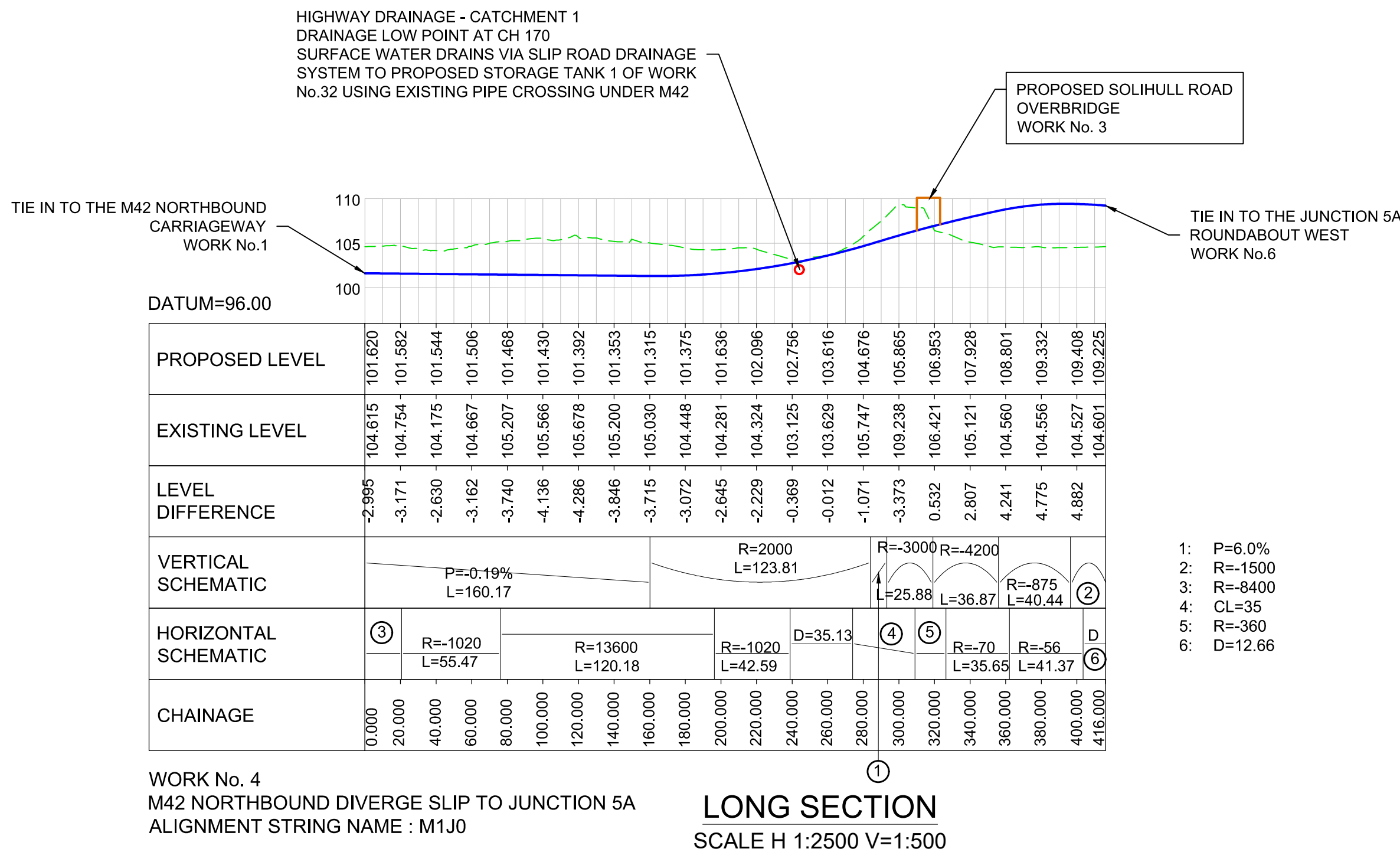

- NOTES
- ALL DIMENSIONS IN MILLIMETRES UNLESS STATED OTHERWISE.
 - DO NOT SCALE FROM THIS DRAWING, USE ONLY PRINTED DIMENSIONS.
 - THE PROPOSED WORKS SHOWN ARE ILLUSTRATIVE ONLY AND WILL BE SUBJECT TO CHANGE AS PART OF DETAILED DESIGN DEVELOPMENT. ANY CHANGES WILL BE LIMITED TO BEING WITHIN THE ORDER LIMITS AND ANY OTHER CONSTRAINTS INCLUDED IN THE DEVELOPMENT CONSENT ORDER.
 - THIS DRAWING IS TO BE READ IN CONJUNCTION WITH ALL OTHER PLANS AND DOCUMENTATION.

LEGEND

PROPOSED LEVEL
EXISTING LEVEL
PROPOSED STRUCTURE

First Issue	WC	17/12/18	C01
Revision Details	By	Date	Suffix
Purpose of Issue	Check		

DCO APPLICATION

Client
Highways England
Floor 5
Two Colmore Square
38 Colmore Circus
B4 6BN

highways
england

Development Consent Order Number
TR010027

Project Title
M42 JUNCTION 6
IMPROVEMENT

Drawing Title
ENGINEERING SECTIONS
REGULATION 6(2)
SHEET 3 OF 7

Designed CW	Drawn WC	Checked JCH	Approved IJB	Date 14/12/18
Internal Project No. 60543032	Suitability D7	Zone Scheme Wide General		
Scale @ A1 AS SHOWN				

THIS DOCUMENT HAS BEEN PREPARED PURSUANT TO AND SUBJECT TO THE TERMS OF AECOM'S APPOINTMENT BY ITS CLIENT. AECOM ACCEPTS NO LIABILITY FOR ANY USE OF THIS DOCUMENT OTHER THAN BY ITS ORIGINAL CLIENT OR FOLLOWING AECOM'S EXPRESS AGREEMENT TO SUCH USE, AND ONLY FOR THE PURPOSES FOR WHICH IT WAS PREPARED AND PROVIDED.

Drawing Number Highways England PIN HE551485 -ACM	Originator -GEN -	Volume ZZ_SW_DCO_ZZ -DR-DC-2811	Rev C01
Location	I Type	I Role	I Number

JUNCTION 6 - FREE FLOW LINKS

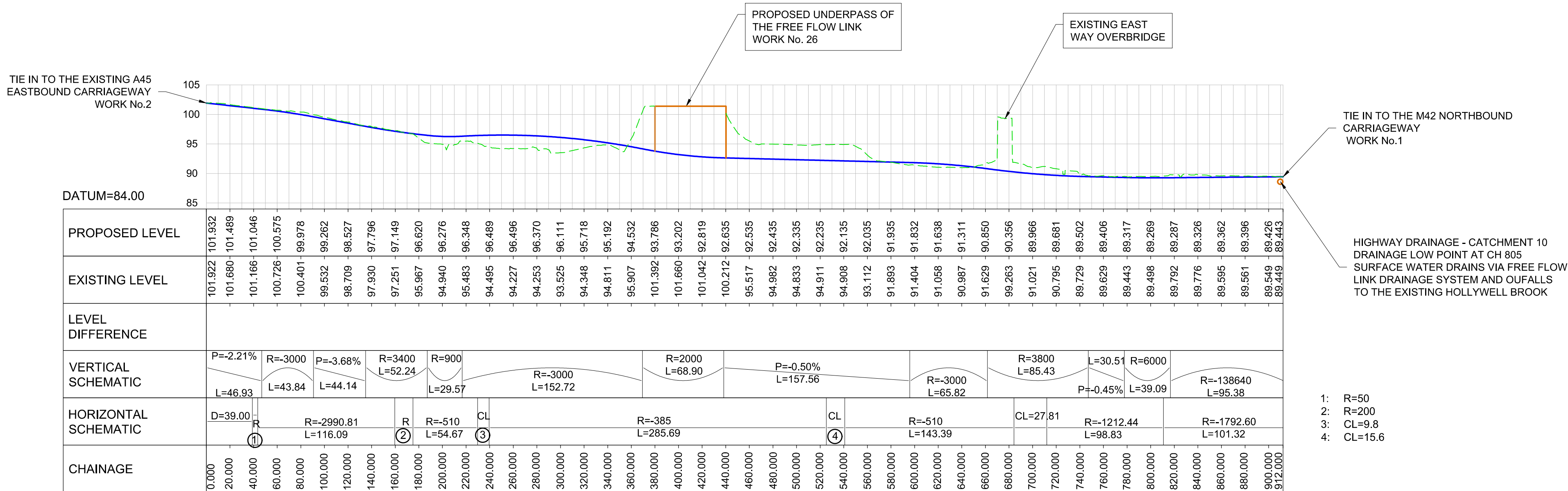

WORK No.26
A45 EASTBOUND TO M42 NORTHBOUND FREE FLOW LINK
ALIGNMENT STRING NAME : MG00

LONG SECTION
SCALE H 1:2500 V=1:500

- 1: R=50
2: R=200
3: CL=9.8
4: CL=15.6

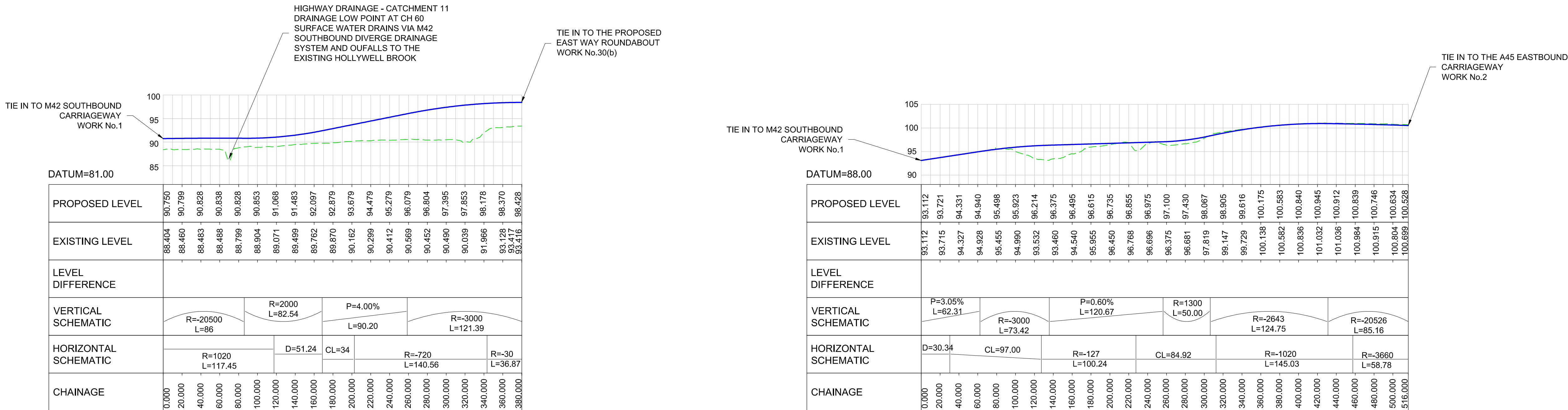

WORK No.28
M42 SOUTHBOUND DIVERGE TO EAST WAY
ALIGNMENT STRING NAME : MH60

LONG SECTION
SCALE H 1:2500 V=1:500

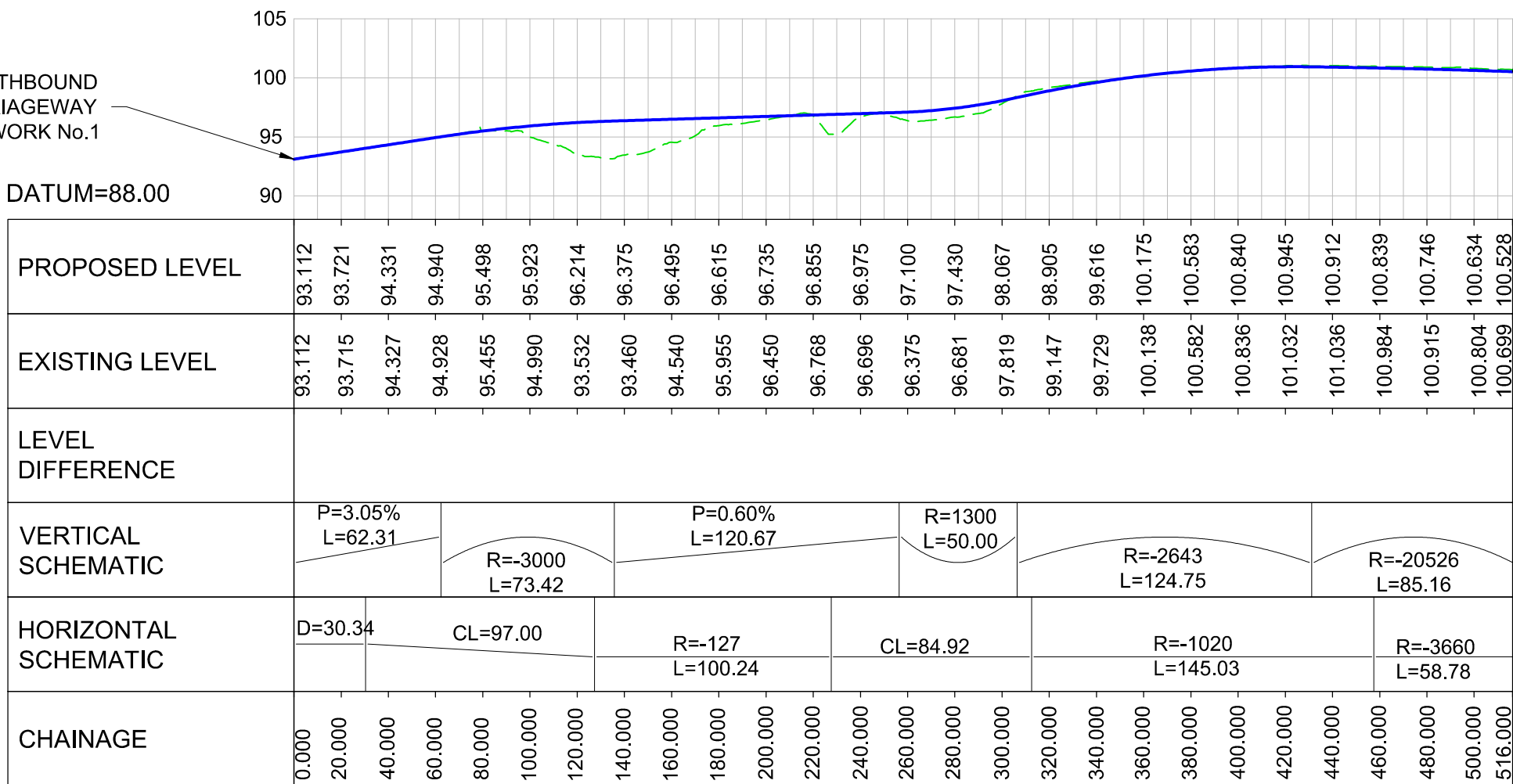

WORK No.27
M42 SOUTHBOUND TO A45 EASTBOUND FREE FLOW LINK
ALIGNMENT STRING NAME : MH01

LONG SECTION
SCALE H 1:2500 V=1:500

- NOTES
- ALL DIMENSIONS IN MILLIMETRES UNLESS STATED OTHERWISE.
 - DO NOT SCALE FROM THIS DRAWING. USE ONLY PRINTED DIMENSIONS.
 - THE PROPOSED WORKS SHOWN ARE ILLUSTRATIVE ONLY AND WILL BE SUBJECT TO CHANGE AS PART OF DETAILED DESIGN DEVELOPMENT. ANY CHANGES WILL BE LIMITED TO BEING WITHIN THE ORDER LIMITS AND ANY OTHER CONSTRAINTS INCLUDED IN THE DEVELOPMENT CONSENT ORDER.
 - THIS DRAWING IS TO BE READ IN CONJUNCTION WITH ALL OTHER PLANS AND DOCUMENTATION.

LEGEND

PROPOSED LEVEL

EXISTING LEVEL

PROPOSED STRUCTURE

First Issue	WC	17/12/18	C01
Revision Details	By	Date	Suffix
	Check		

DCO APPLICATION

Client
Highways England
Floor 5
Two Colmore Square
38 Colmore Circus
B4 6BN



Development Consent Order Number

TR010027

Project Title

M42 JUNCTION 6
IMPROVEMENT

Drawing Title

ENGINEERING SECTIONS
REGULATION 6(2)
SHEET 4 OF 7

Designed CW	Drawn WC	Checked JCH	Approved IJB	Date 14/12/18
Internal Project No. 60543032		Suitability D7		
Scale @ A1		Zone		
AS SHOWN		Scheme Wide General		

THIS DOCUMENT HAS BEEN PREPARED PURSUANT TO AND SUBJECT TO THE TERMS OF AECOM'S APPOINTMENT BY ITS CLIENT. AECOM ACCEPTS NO LIABILITY FOR ANY USE OF THIS DOCUMENT OTHER THAN BY ITS ORIGINAL CLIENT OR FOLLOWING AECOM'S EXPRESS AGREEMENT TO SUCH USE, AND ONLY FOR THE PURPOSES FOR WHICH IT WAS PREPARED AND PROVIDED.

Drawing Number Highways England PIN HE551485 -ACM	I Originator -GEN -	I Volume ZZ_SW_DCO_ZZ -DR-DC-2812	Rev C01
Location	I Type	I Role	I Number

SIDE ROADS

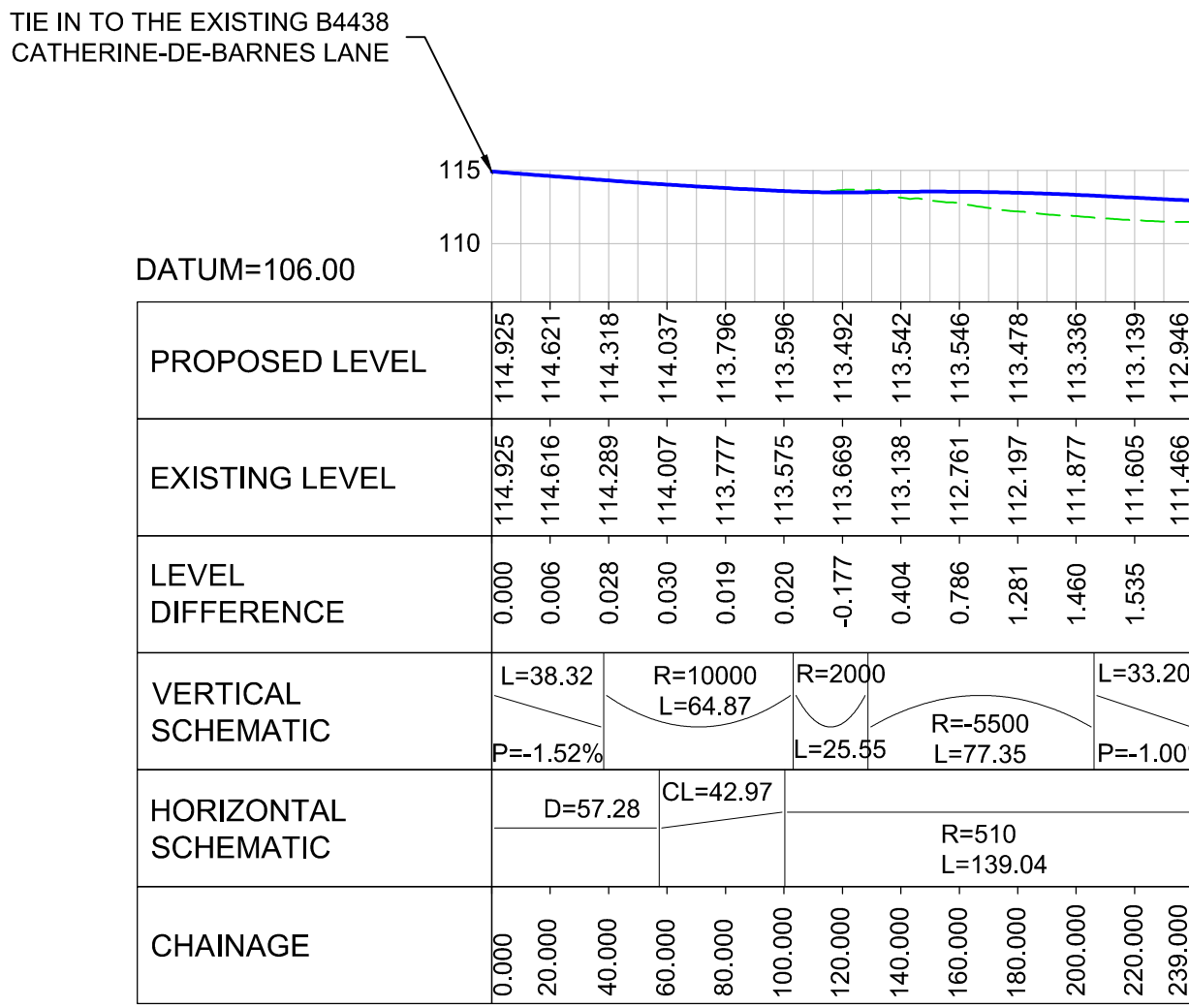

WORK No. 11
REALIGNED B4438 CATHERINE- DE- BARNES LANE
SOUTH OF BARBER'S COPPICE ROUNDABOUT
ALIGNMENT STRING NAME : MA00

LONG SECTION
SCALE H 1:2500 V=1:500

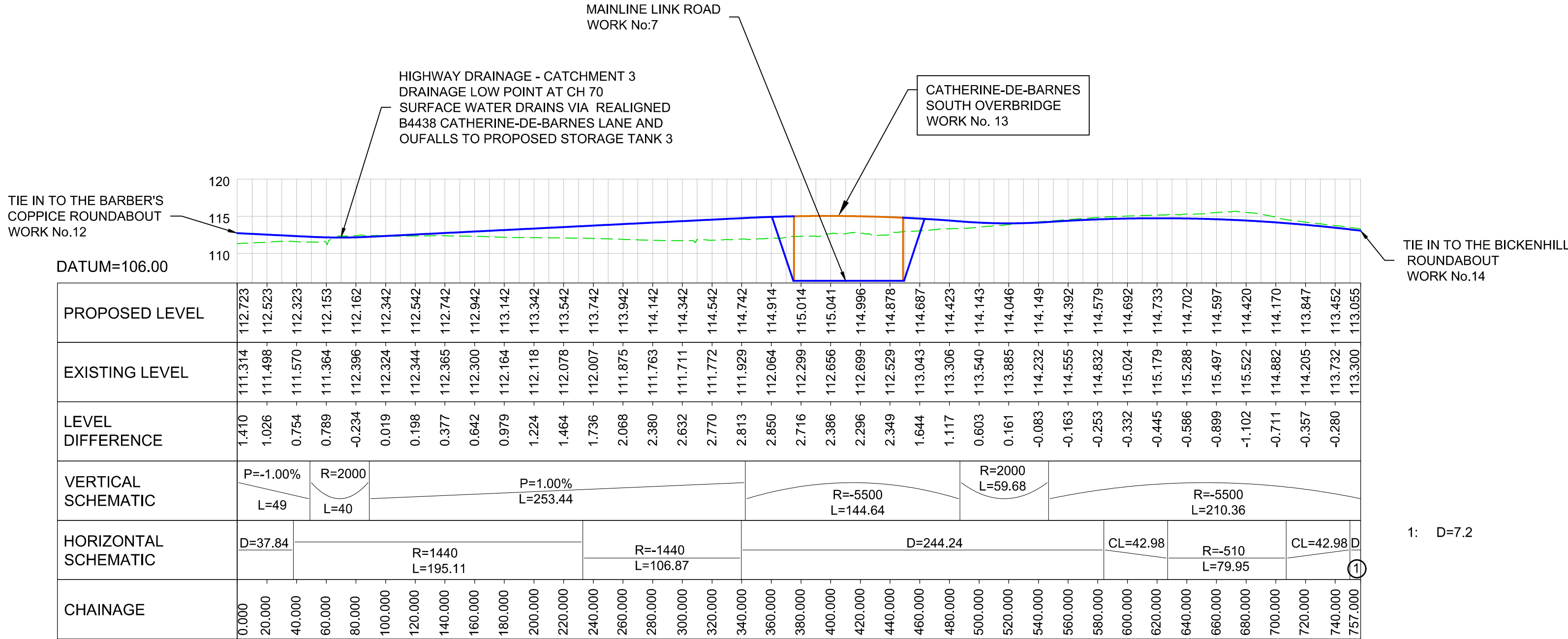

WORK No.13
REALIGNED B4438 CATHERINE- DE- BARNES LANE BETWEEN
BARBER'S COPPICE ROUNDABOUT AND BICKENHILL ROUNDABOUT
ALIGNMENT STRING NAME : MB00

LONG SECTION
SCALE H 1:2500 V=1:500

1: D=7.2

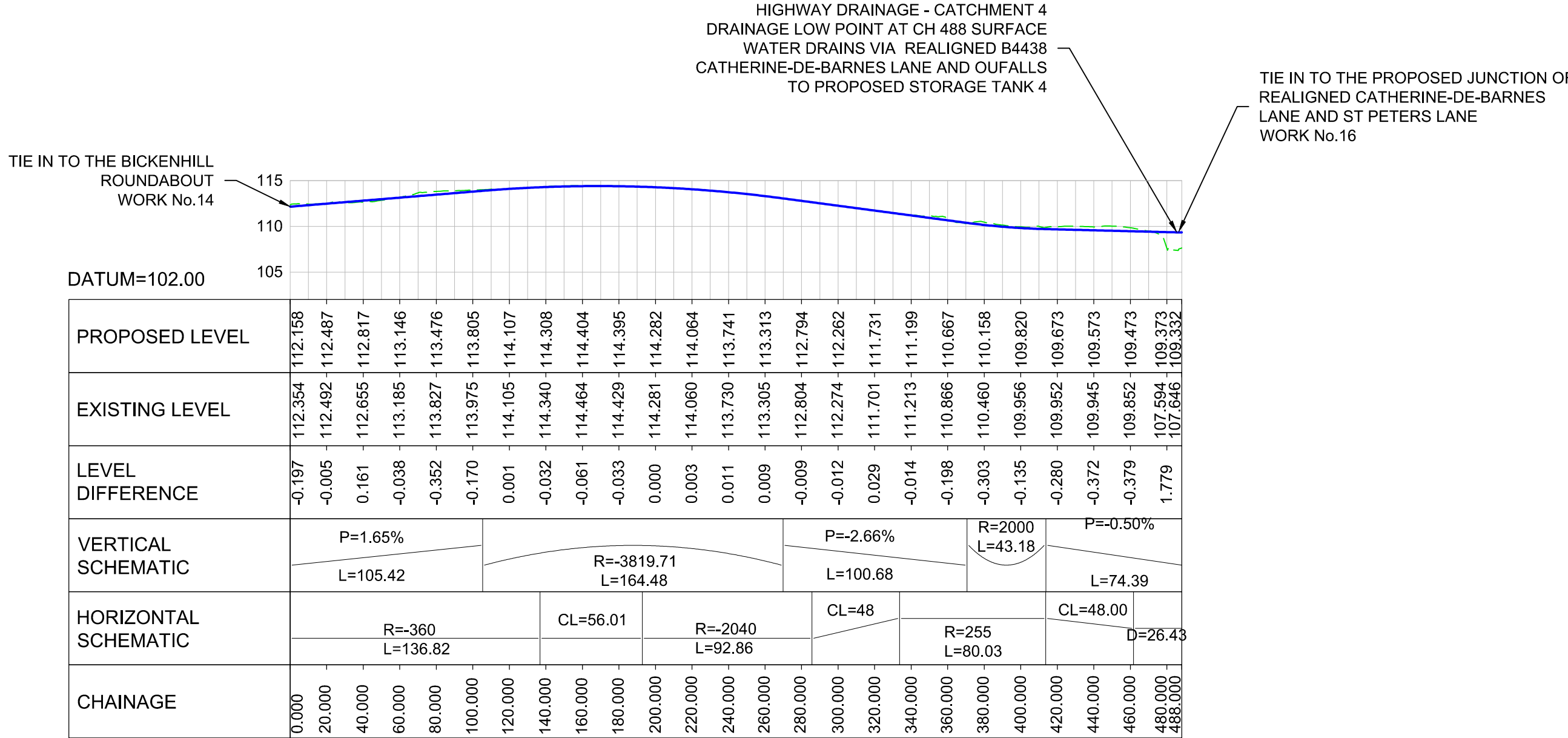

WORK No. 15
REALIGNED CATHERINE- DE- BARNES LANE NORTH OF BICKENHILL
ROUNDABOUT
ALIGNMENT STRING NAME : ME00

LONG SECTION
SCALE H 1:2500 V=1:500

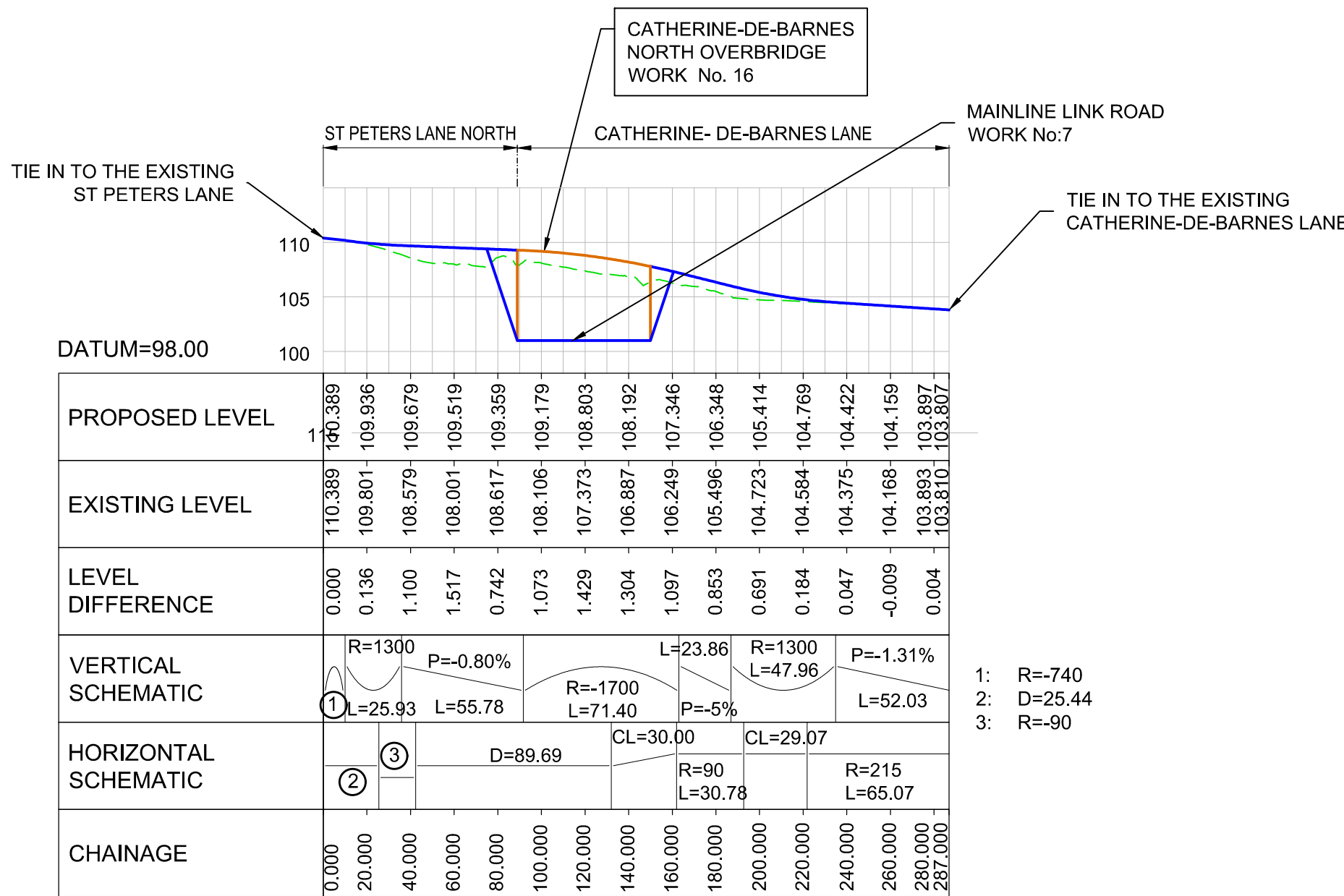

WORK No. 16
PROPOSED REALIGNED CATHERINE- DE- BARNES
LANE AND ST PETERS LANE TIE IN
ALIGNMENT STRING NAME : MF00

LONG SECTION
SCALE H 1:2500 V=1:500

1: R=740
2: D=25.44
3: R=90

- NOTES
- ALL DIMENSIONS IN MILLIMETRES UNLESS STATED OTHERWISE.
 - DO NOT SCALE FROM THIS DRAWING, USE ONLY PRINTED DIMENSIONS.
 - THE PROPOSED WORKS SHOWN ARE ILLUSTRATIVE ONLY AND WILL BE SUBJECT TO CHANGE AS PART OF DETAILED DESIGN DEVELOPMENT. ANY CHANGES WILL BE LIMITED TO BEING WITHIN THE ORDER LIMITS AND ANY OTHER CONSTRAINTS INCLUDED IN THE DEVELOPMENT CONSENT ORDER.
 - THIS DRAWING IS TO BE READ IN CONJUNCTION WITH ALL OTHER PLANS AND DOCUMENTATION.

LEGEND

- PROPOSED LEVEL
- EXISTING LEVEL
- PROPOSED STRUCTURE

First Issue	WC	17/12/18	C01
Revision Details	By	Date	Suffix
	Check		

DCO APPLICATION

Client
Highways England
Floor 5
Two Colmore Square
38 Colmore Circus
B4 6BN

highways england

Development Consent Order Number
TR010027

M42 JUNCTION 6
IMPROVEMENT

ENGINEERING SECTIONS
REGULATION 6(2)
SHEET 5 OF 7

Designed CW	Drawn WC	Checked JCH	Approved IJB	Date 14/12/18
Internal Project No. 60543032		Suitability D7		
Scale @ A1 AS SHOWN		Zone Scheme Wide General		
THIS DOCUMENT HAS BEEN PREPARED PURSUANT TO AND SUBJECT TO THE TERMS OF AECOM'S APPOINTMENT BY ITS CLIENT. AECOM ACCEPTS NO LIABILITY FOR ANY USE OF THIS DOCUMENT OTHER THAN BY ITS ORIGINAL CLIENT OR FOLLOWING AECOM'S EXPRESS AGREEMENT TO SUCH USE, AND ONLY FOR THE PURPOSES FOR WHICH IT WAS PREPARED AND PROVIDED.				
Drawing Number HE551485		I Originator -ACM		I Volume -GEN-
ZZ SW_DCO_ZZ		-DR-DC-2813		Rev C01
Location		I Type I Role I Number		

SIDE ROADS

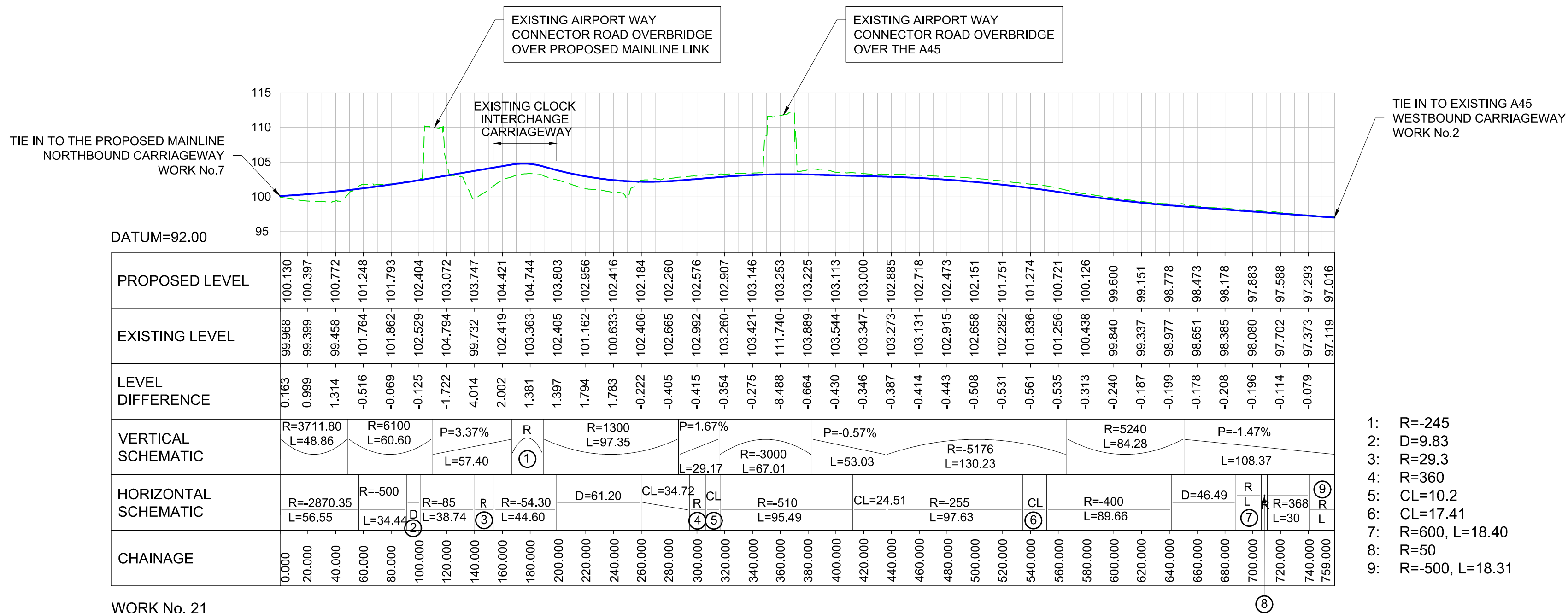

WORK No. 21
SEGREGATED LEFT TURN LANE FROM MAINLINE LINK TO A45 WESTBOUND
ALIGNMENT STRING NAME : M4AS

LONG SECTION
SCALE H 1:2500 V=1:500

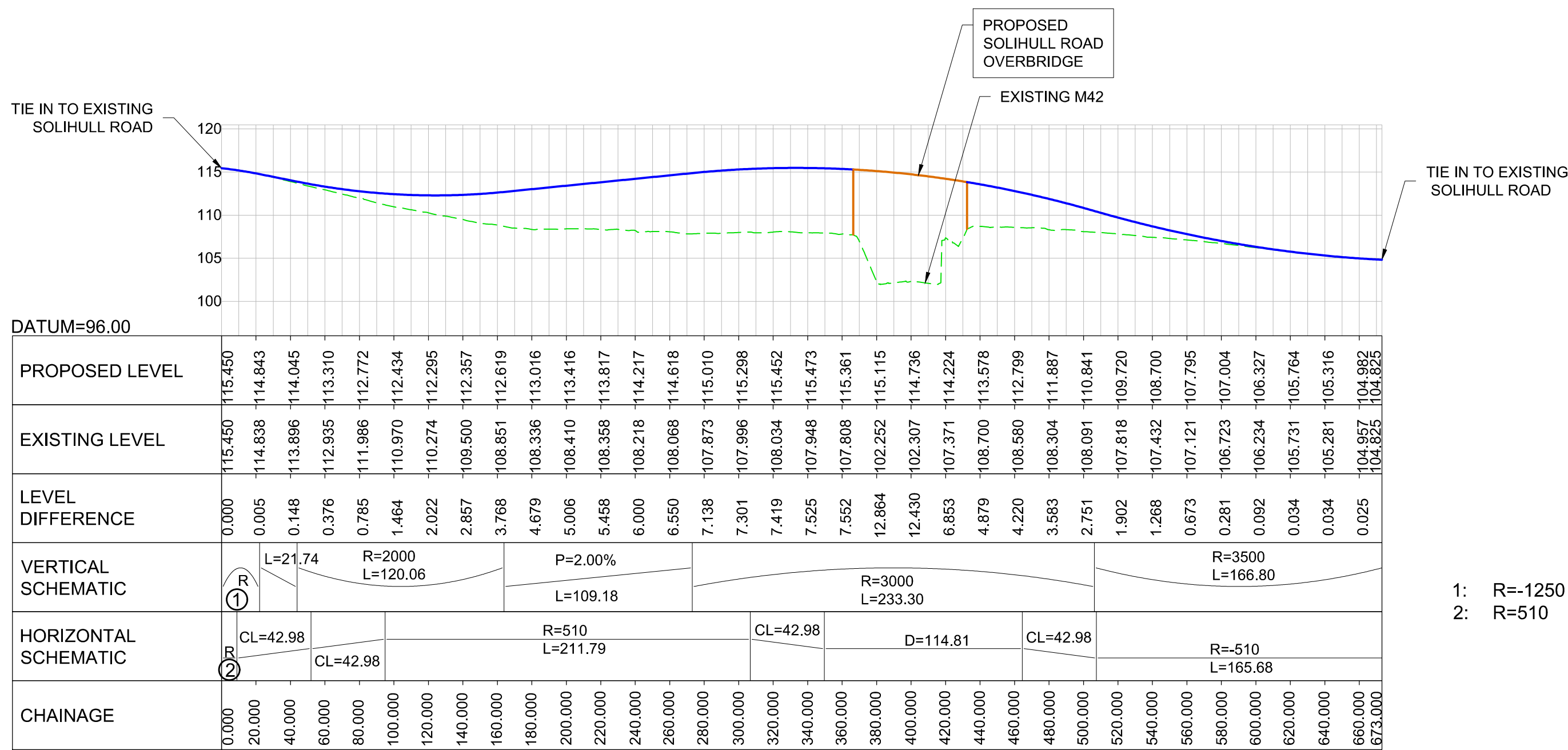

SIDE ROADS

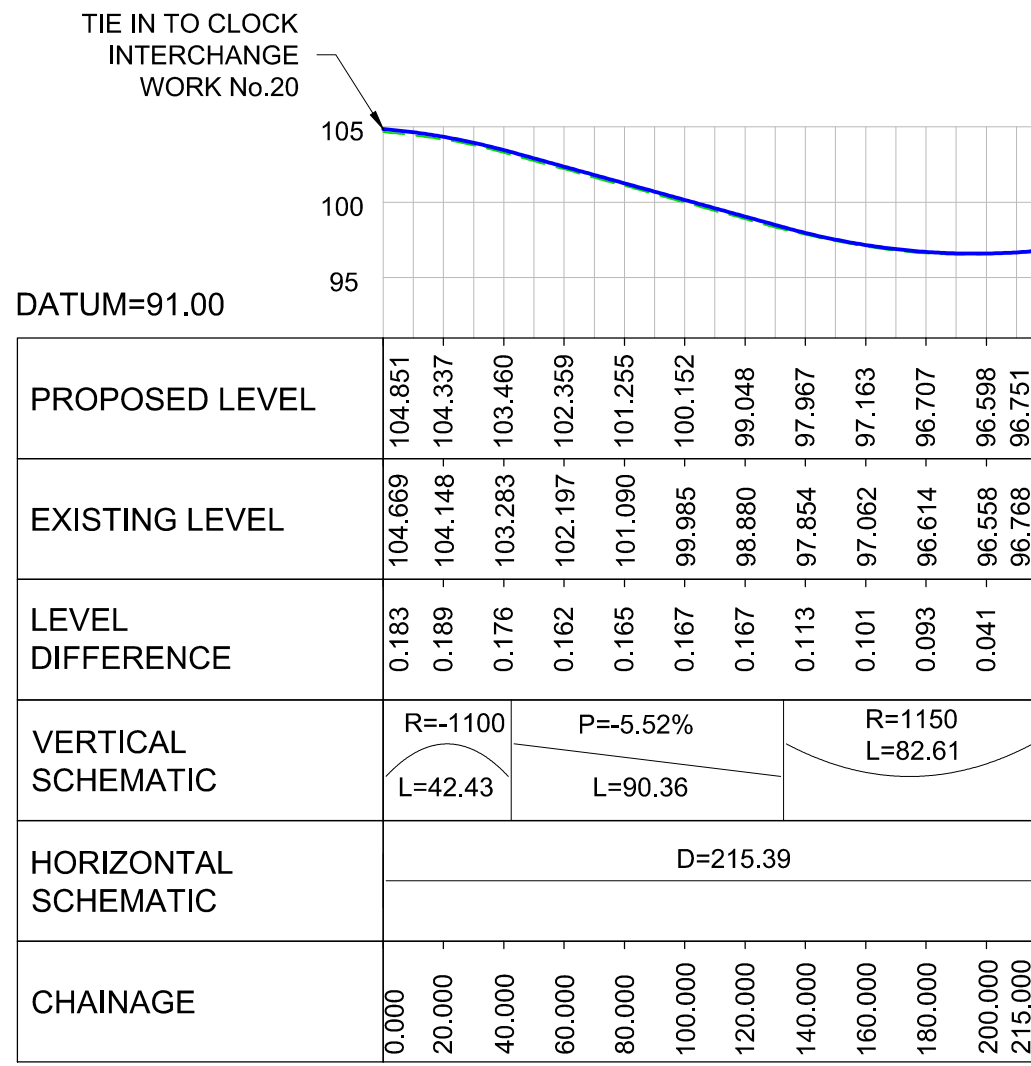

WORK No. 23
REALIGNED BICKENHILL LANE
ALIGNMENT STRING NAME : M4J0

LONG SECTION
SCALE H 1:2500 V=1:500

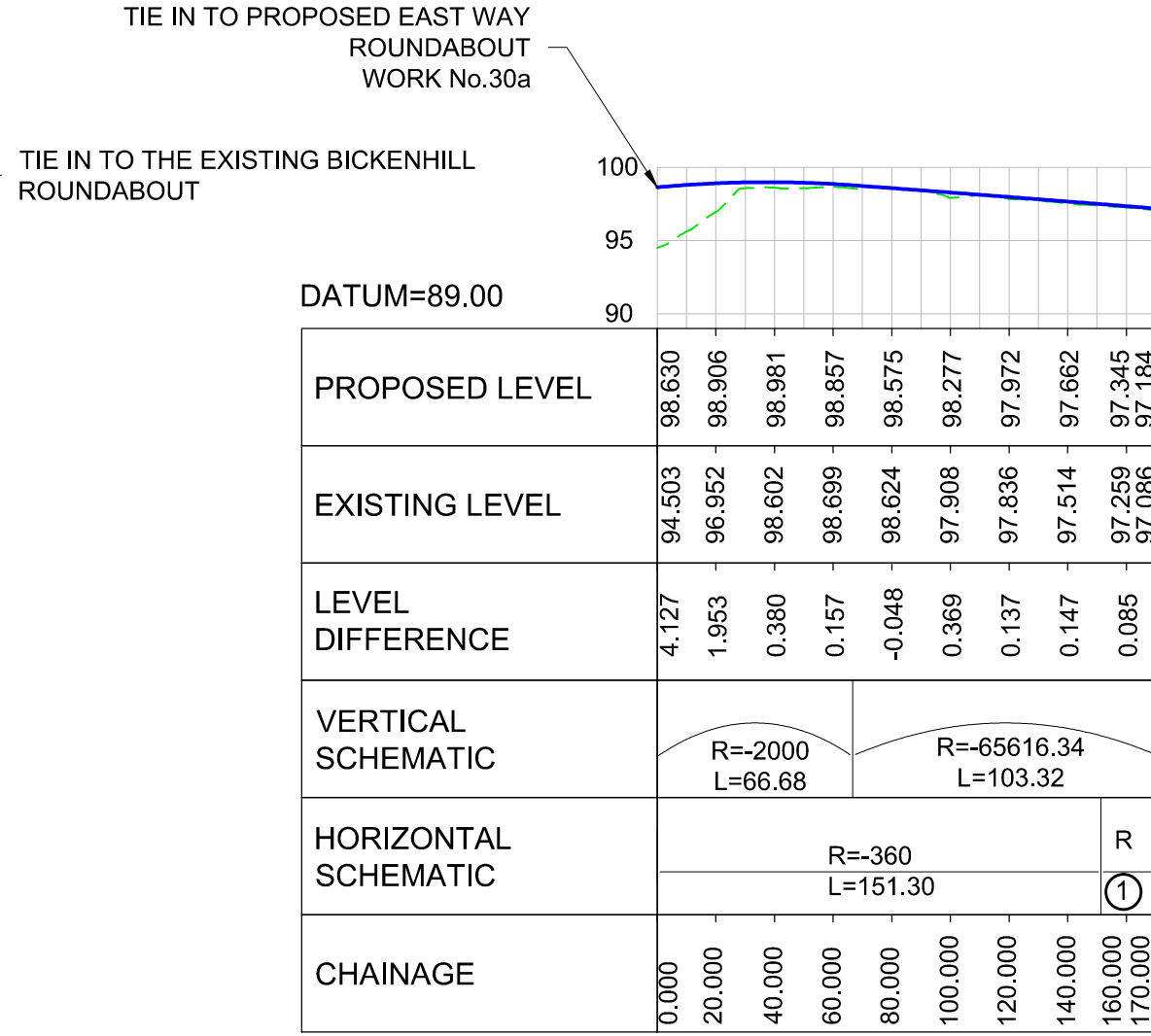

WORK No. 30(b)
EAST WAY
ALIGNMENT STRING NAME : MH40

LONG SECTION
SCALE H 1:2500 V=1:500

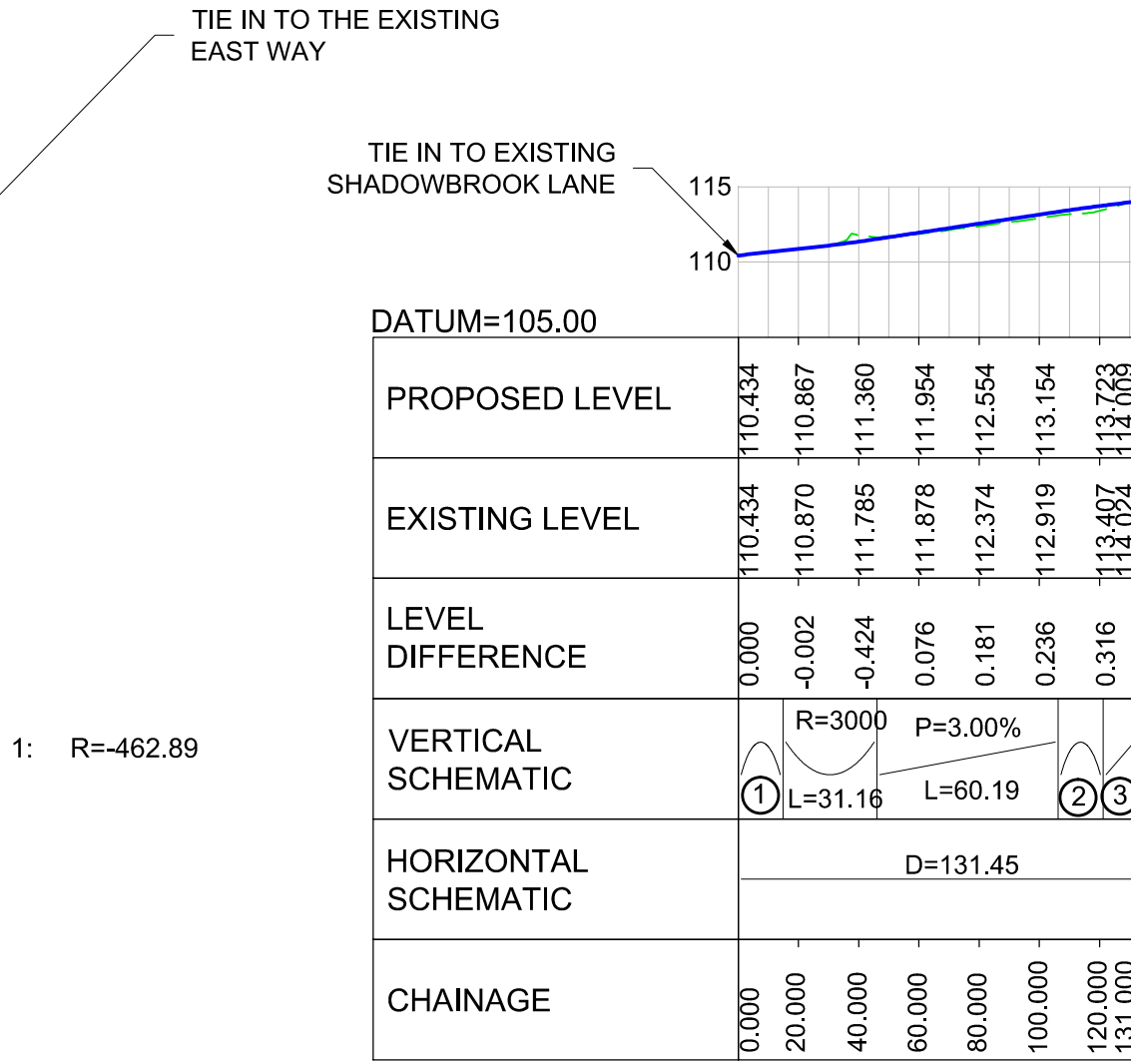

WORK No. 17
SHADOWBROOK LANE
ALIGNMENT STRING NAME : MC00

LONG SECTION
SCALE H 1:2500 V=1:500

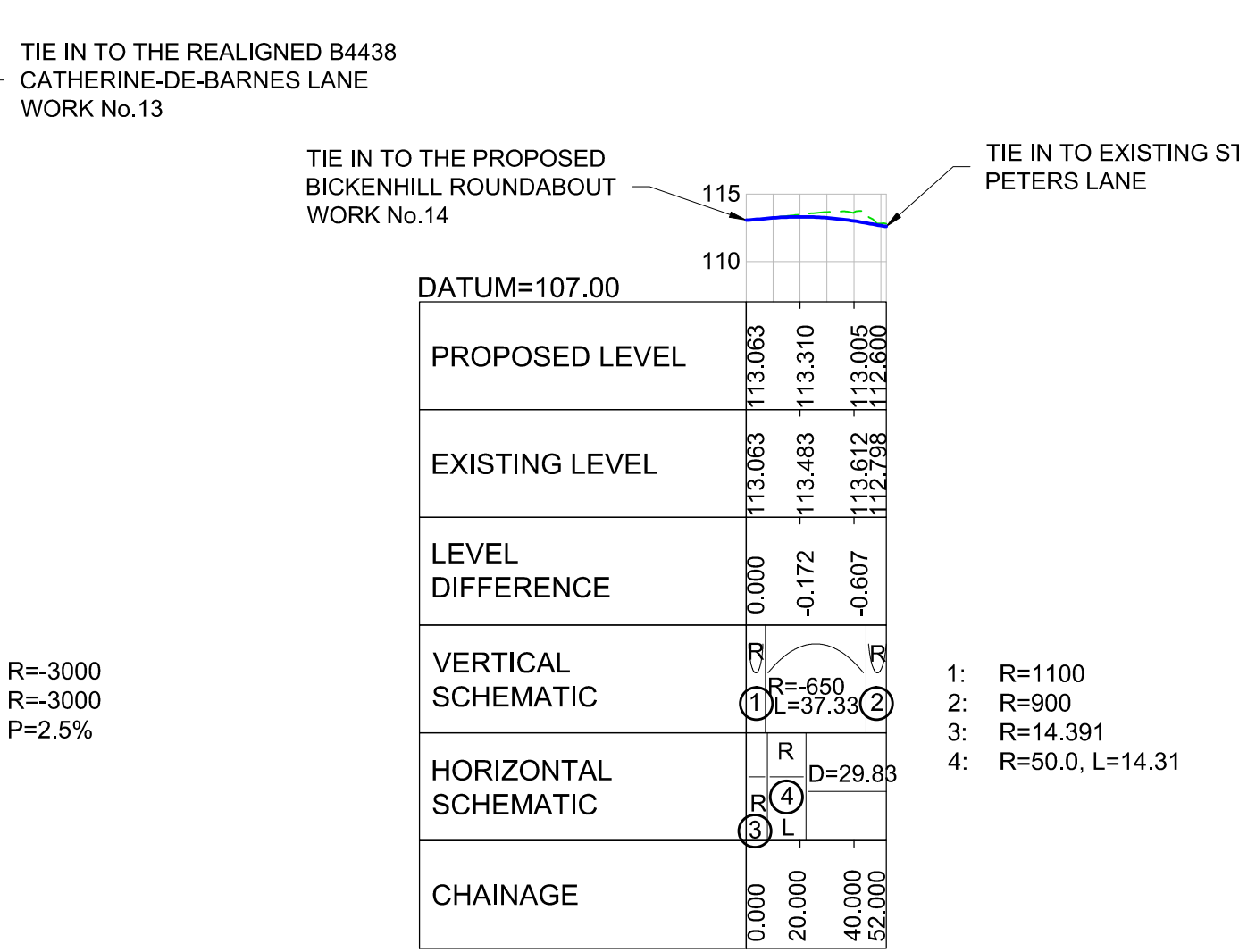

WORK No. 18
ST PETER'S LANE SOUTH
ALIGNMENT STRING NAME : MD00

LONG SECTION
SCALE H 1:2500 V=1:500

- NOTES
- ALL DIMENSIONS IN MILLIMETRES UNLESS STATED OTHERWISE.
 - DO NOT SCALE FROM THIS DRAWING. USE ONLY PRINTED DIMENSIONS.
 - THE PROPOSED WORKS SHOWN ARE ILLUSTRATIVE ONLY AND WILL BE SUBJECT TO CHANGE AS PART OF DETAILED DESIGN DEVELOPMENT. ANY CHANGES WILL BE LIMITED TO BEING WITHIN THE ORDER LIMITS AND ANY OTHER CONSTRAINTS INCLUDED IN THE DEVELOPMENT CONSENT ORDER.
 - THIS DRAWING IS TO BE READ IN CONJUNCTION WITH ALL OTHER PLANS AND DOCUMENTATION.

LEGEND

- PROPOSED LEVEL
- EXISTING LEVEL
- PROPOSED STRUCTURE

PROPOSED PRIVATE MEANS OF ACCESS

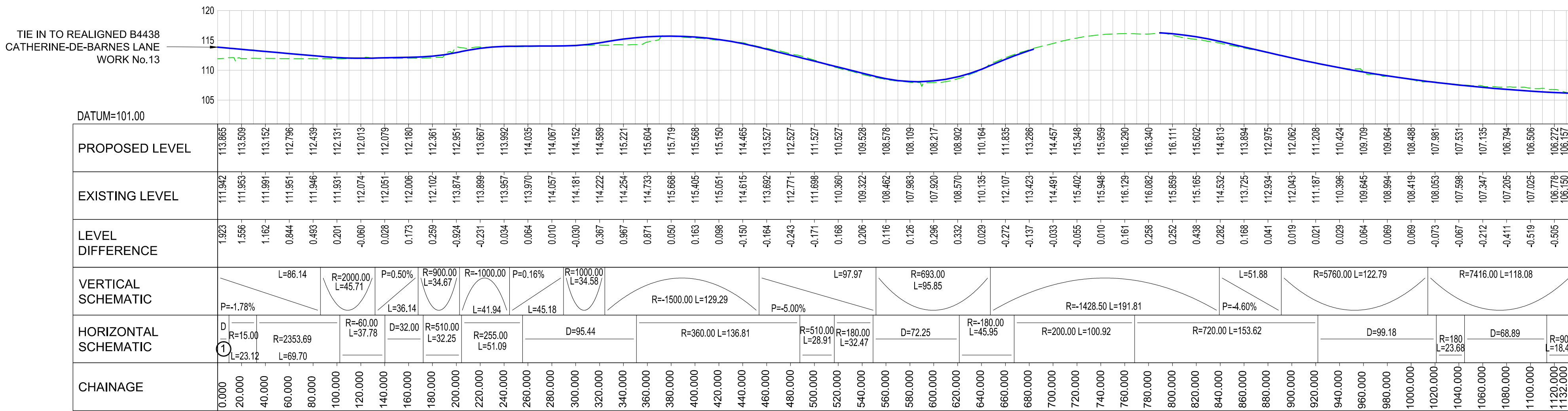

WORK No. 54(b)
PROPOSED PRIVATE MEANS OF ACCESS (PMA)
ALIGNMENT STRING NAME : M0A0

LONG SECTION
SCALE H 1:2500 V=1:500

TIE IN TO REALIGNED CATHERINE-DE-BARNES LANE WORK No.16

1: D=9.57

First Issue	WC	LIB	11/10/19	C01
Revised for Deadline 9	WC	PJK	14/11/19	C02
Revision Details	By	Check	Date	Suffix

DCO SUBMISSION

Client
Highways England
Floor 5
Two Colmore Square
38 Colmore Circus
B4 6BN

Development Consent Order Number
TR010027

Project Title
M42 JUNCTION 6 IMPROVEMENT

Drawing Title
ENGINEERING SECTIONS
REGULATION 6(2)
SHEET 7 OF 7

Designed MWA	Drawn WC	Checked JCH	Approved PJK	Date 14/11/19
-----------------	-------------	----------------	-----------------	------------------

Internal Project No.
60543032

Scale @ A1
AS SHOWN

Suitability
D7

Zone
Scheme Wide General

THIS DOCUMENT HAS BEEN PREPARED PURSUANT TO AND SUBJECT TO THE TERMS OF AECOM'S APPOINTMENT BY ITS CLIENT. AECOM ACCEPTS NO LIABILITY FOR ANY USE OF THIS DOCUMENT OTHER THAN BY ITS ORIGINAL CLIENT OR FOLLOWING AECOM'S EXPRESS AGREEMENT TO SUCH USE, AND ONLY FOR THE PURPOSES FOR WHICH IT WAS PREPARED AND PROVIDED.

Drawing Number HE551485 -ACM	Originator -GEN -	Volume ZZ_SW_DCO_ZZ -DR-DC-2815	Rev C02
---------------------------------	----------------------	------------------------------------	------------

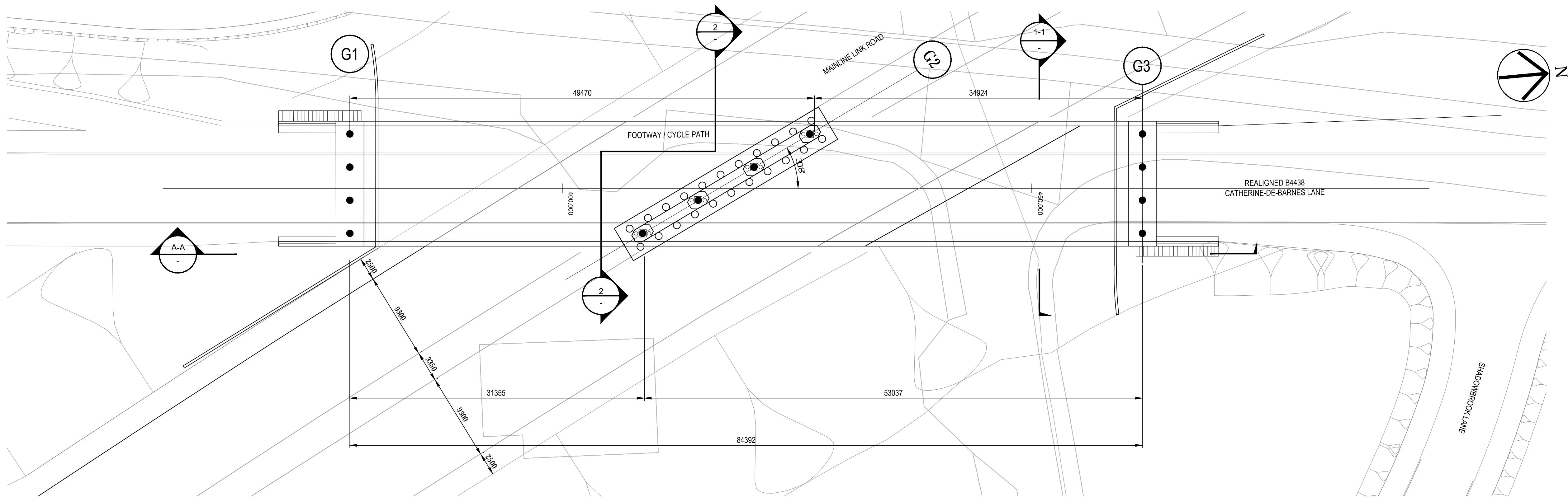

PLAN OF CATHERINE-DE-BARNES SOUTH OVERBRIDGE

Scale 1:250

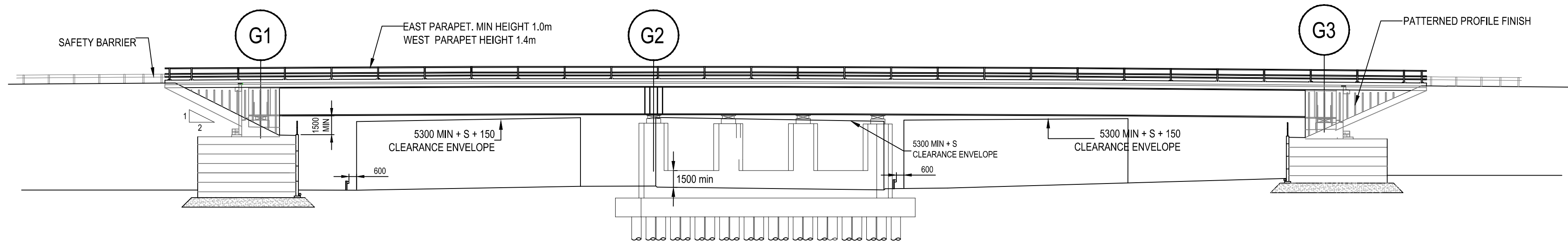

ELEVATION A-A

Scale 1:250

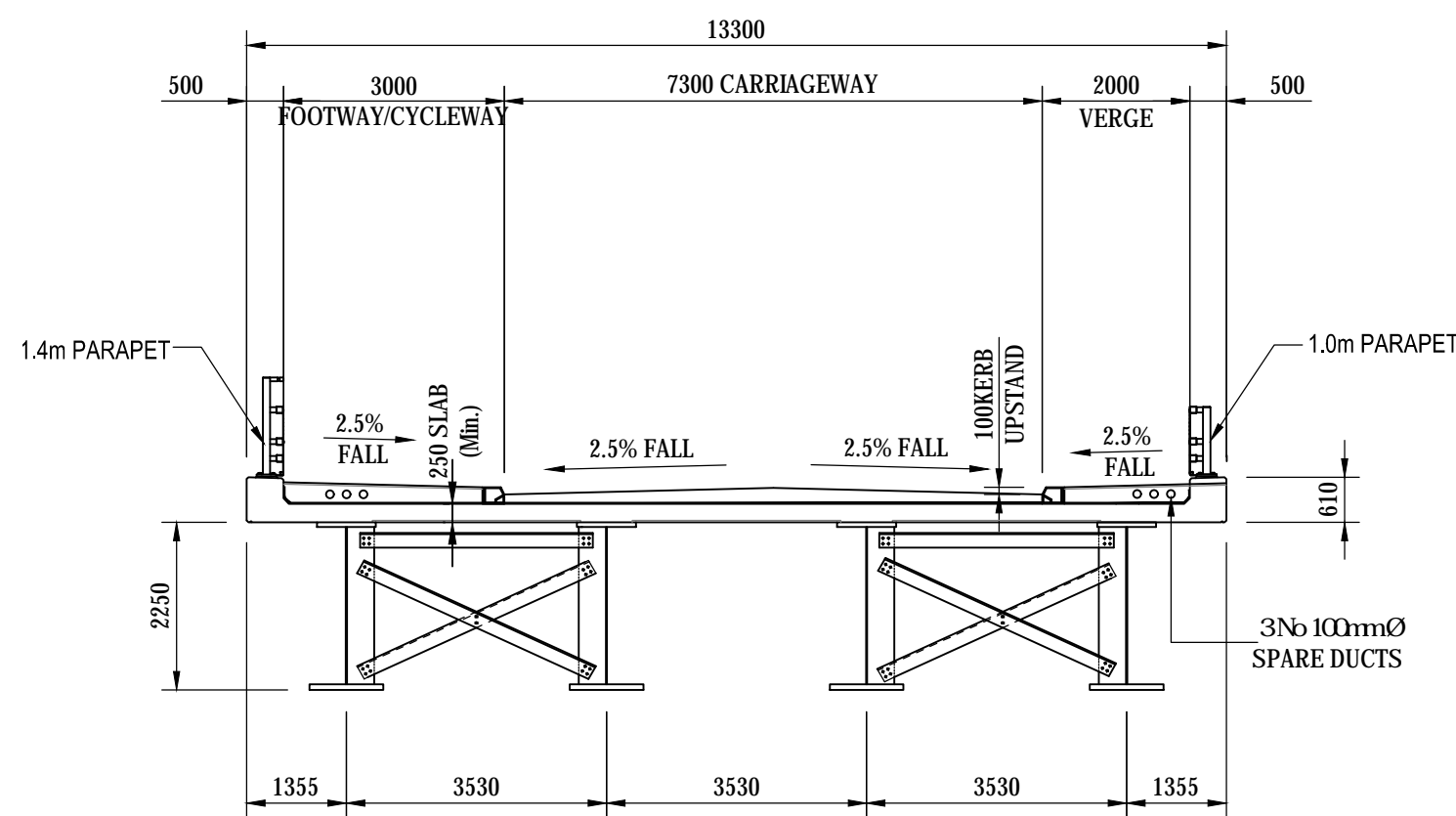

TYPICAL SECTION 1-1

Scale 1:100

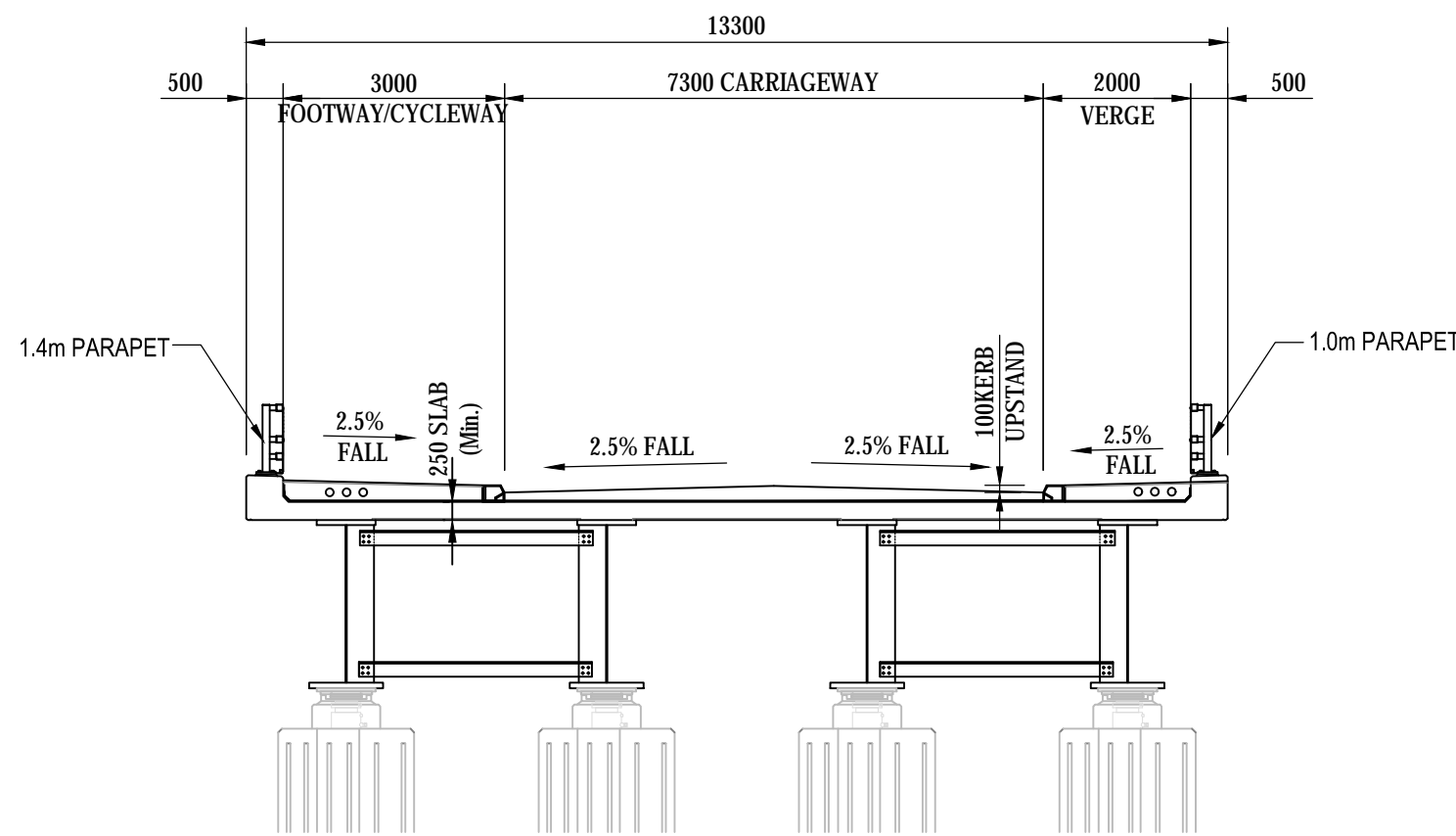

SECTION 2-2 NEAR PIER

Scale 1:100

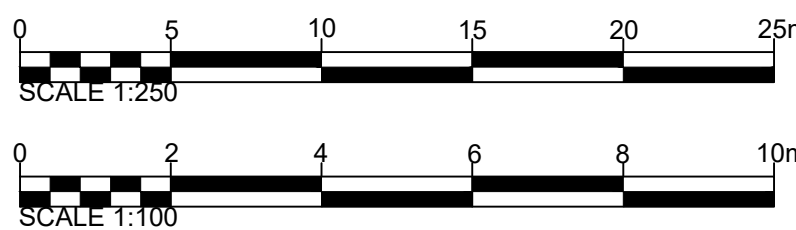

- NOTES
- ALL DIMENSIONS IN MILLIMETRES UNLESS STATED OTHERWISE.
 - DO NOT SCALE FROM THIS DRAWING, USE ONLY PRINTED DIMENSIONS.
 - THE PROPOSED WORKS SHOWN ARE ILLUSTRATIVE ONLY AND WILL BE SUBJECT TO CHANGE AS PART OF DETAILED DESIGN DEVELOPMENT. ANY CHANGES WILL BE LIMITED TO BEING WITHIN THE ORDER LIMITS AND ANY OTHER CONSTRAINTS INCLUDED IN THE DEVELOPMENT CONSENT ORDER.
 - THIS DRAWING IS TO BE READ IN CONJUNCTION WITH ALL OTHER PLANS AND DOCUMENTATION.

First Issue	WC	17/12/18	C01
Revision Details	By	Date	Suffix
	Check		

DCO APPLICATION

Client
Highways England
Floor 5
Two Colmore Square
38 Colmore Circus
B4 6BN



Development Consent Order Number
TR010027

Project Title
M42 JUNCTION 6 IMPROVEMENT

Drawing Title
STRUCTURE ENGINEERING
DRAWINGS AND SECTIONS
REGULATION 5(2)(o)
SHEET 1 OF 8

Designed CW	Drawn WC	Checked JCH	Approved IJB	Date 17/12/18
Internal Project No. 60543032		Suitability D7		
Scale @ A1 AS SHOWN		Zone Scheme Wide General		

THIS DOCUMENT HAS BEEN PREPARED PURSUANT TO AND SUBJECT TO THE TERMS OF AECOM'S APPOINTMENT BY ITS CLIENT. AECOM ACCEPTS NO LIABILITY FOR ANY USE OF THIS DOCUMENT OTHER THAN BY ITS ORIGINAL CLIENT OR FOLLOWING AECOM'S EXPRESS AGREEMENT TO SUCH USE, AND ONLY FOR THE PURPOSES FOR WHICH IT WAS PREPARED AND PROVIDED.

Drawing Number HE551485 -ACM	Originator -GEN -	Volume ZZ_SW_DCO_ZZ -DR-DC-2816	Rev C01
Location	I Type	I Role	I Number

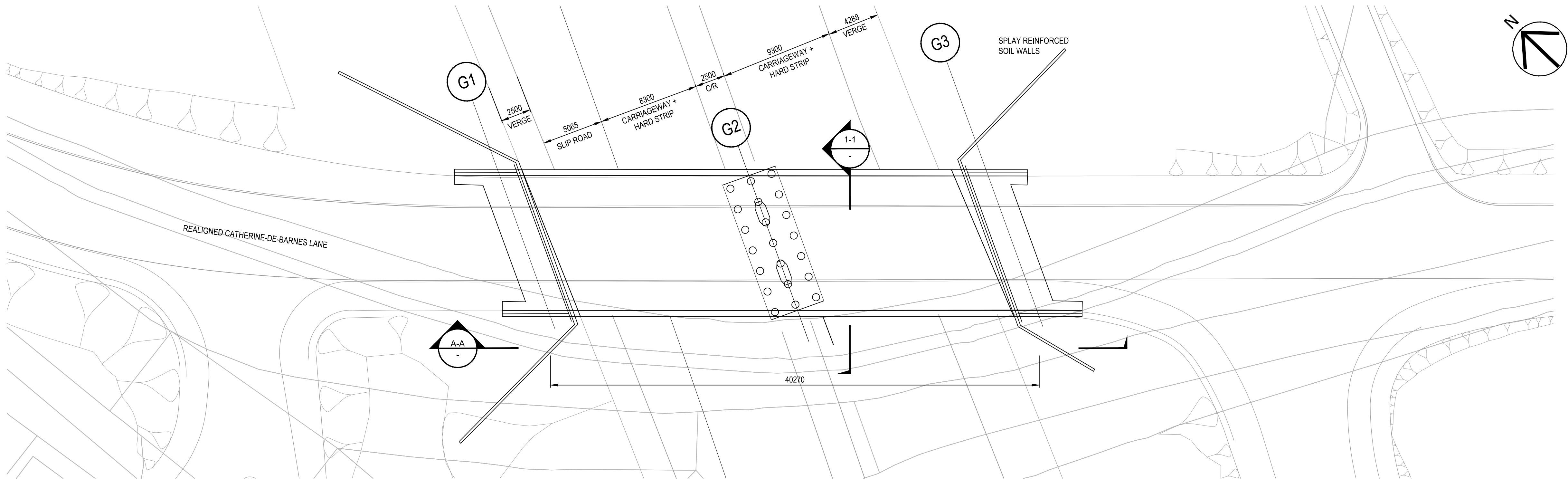

PLAN OF CATHERINE-DE-BARNES NORTH OVERBRIDGE

Scale 1:200

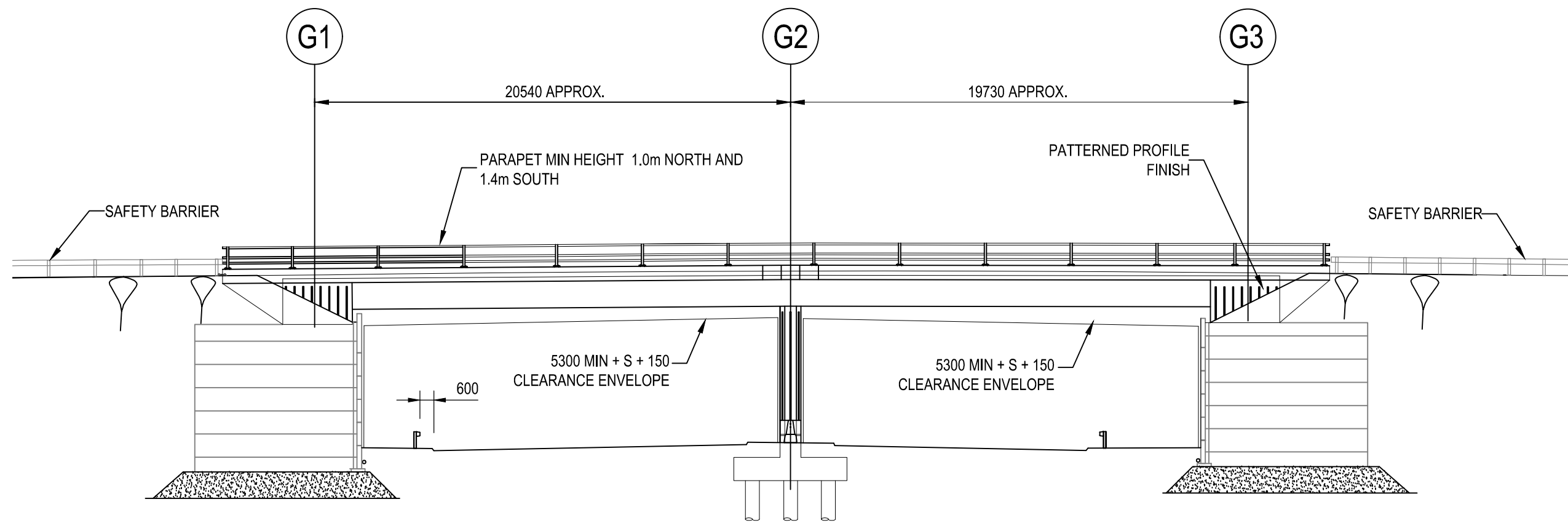

ELEVATION A-A

Scale 1:200

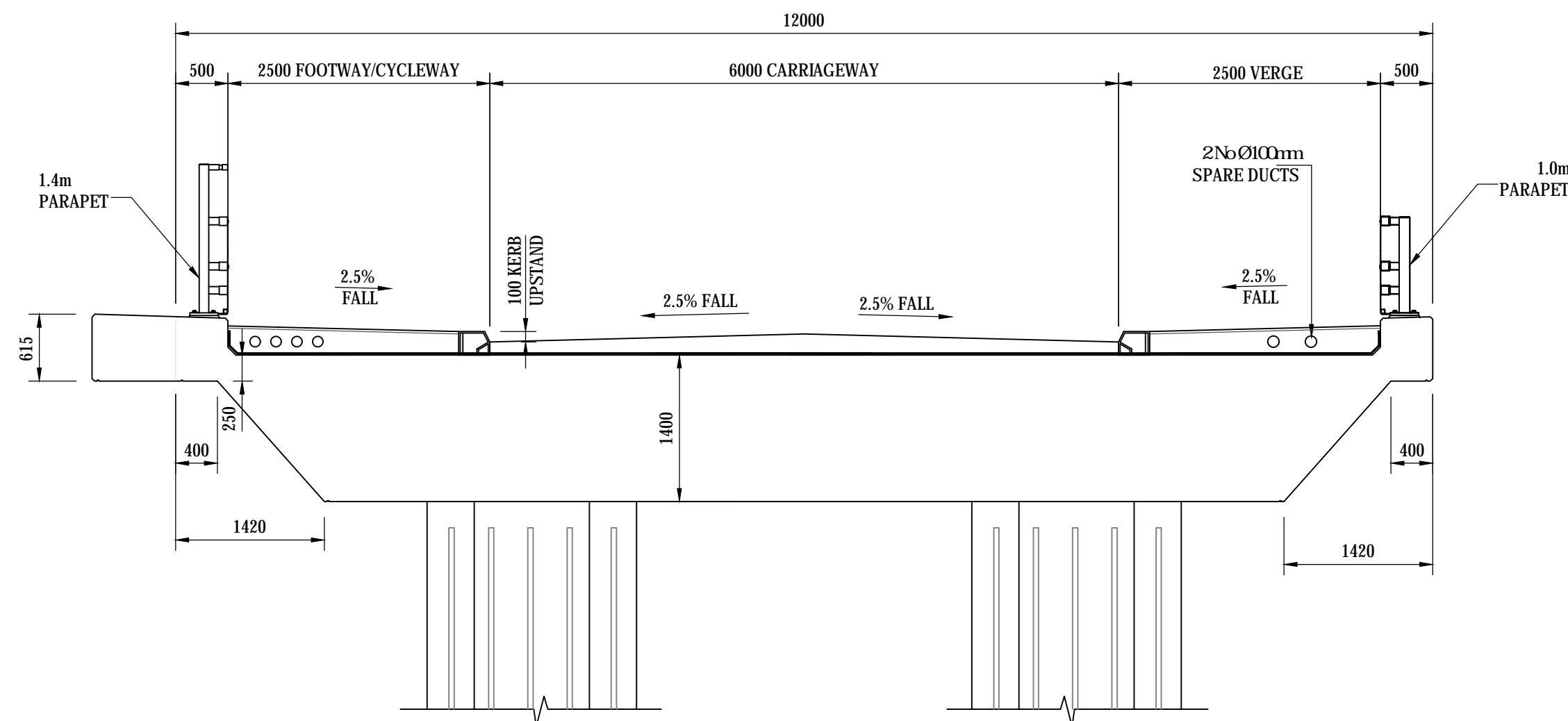

SECTION 1-1

Scale 1:50

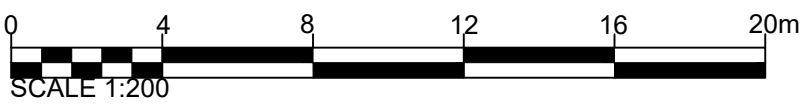

- NOTES
1. ALL DIMENSIONS IN MILLIMETRES UNLESS STATED OTHERWISE.
 2. DO NOT SCALE FROM THIS DRAWING, USE ONLY PRINTED DIMENSIONS.
 3. THE PROPOSED WORKS SHOWN ARE ILLUSTRATIVE ONLY AND WILL BE SUBJECT TO CHANGE AS PART OF DETAILED DESIGN DEVELOPMENT. ANY CHANGES WILL BE LIMITED TO BEING WITHIN THE ORDER LIMITS AND ANY OTHER CONSTRAINTS INCLUDED IN THE DEVELOPMENT CONSENT ORDER.
 4. THIS DRAWING IS TO BE READ IN CONJUNCTION WITH ALL OTHER PLANS AND DOCUMENTATION.

First Issue	WC	17/12/18	C01
Revision Details	By	Date	Suffix
	Check		

Purpose of issue

DCO APPLICATION

Client
Highways England
Floor 5
Two Colmore Square
38 Colmore Circus
B4 6BN



Development Consent Order Number

TR010027

Project Title

M42 JUNCTION 6 IMPROVEMENT

Drawing Title

STRUCTURE ENGINEERING
DRAWINGS AND SECTIONS
REGULATION 5(2)(o)
SHEET 2 OF 8

Designed	Drawn	Checked	Approved	Date
CW	WC	JCH	IJB	17/12/18
Internal Project No.		Suitability		
60543032		D7		
Scale @ A1		Zone		
AS SHOWN		Scheme Wide General		

THIS DOCUMENT HAS BEEN PREPARED PURSUANT TO AND SUBJECT TO THE TERMS OF AECOM'S APPOINTMENT BY ITS CLIENT. AECOM ACCEPTS NO LIABILITY FOR ANY USE OF THIS DOCUMENT OTHER THAN BY ITS ORIGINAL CLIENT OR FOLLOWING AECOM'S EXPRESS AGREEMENT TO SUCH USE, AND ONLY FOR THE PURPOSES FOR WHICH IT WAS PREPARED AND PROVIDED.

Drawing Number	Highways England PIN	I Originator	I Volume	Rev
HE551485	-ACM	-GEN	-	C01
ZZ_SW_DCO_ZZ	-DR-DC-2817			
Location	I Type	I Role	I Number	

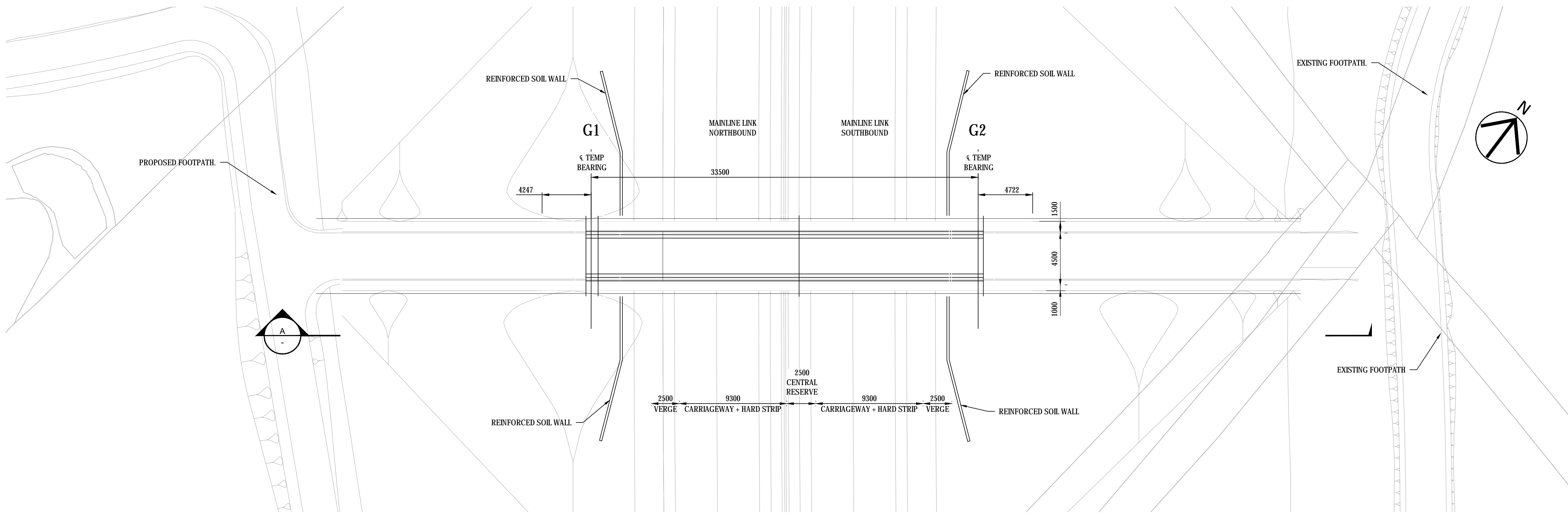

PLAN OF MAINLINE LINK ROAD ACCOMMODATION OVERBRIDGE

1:200

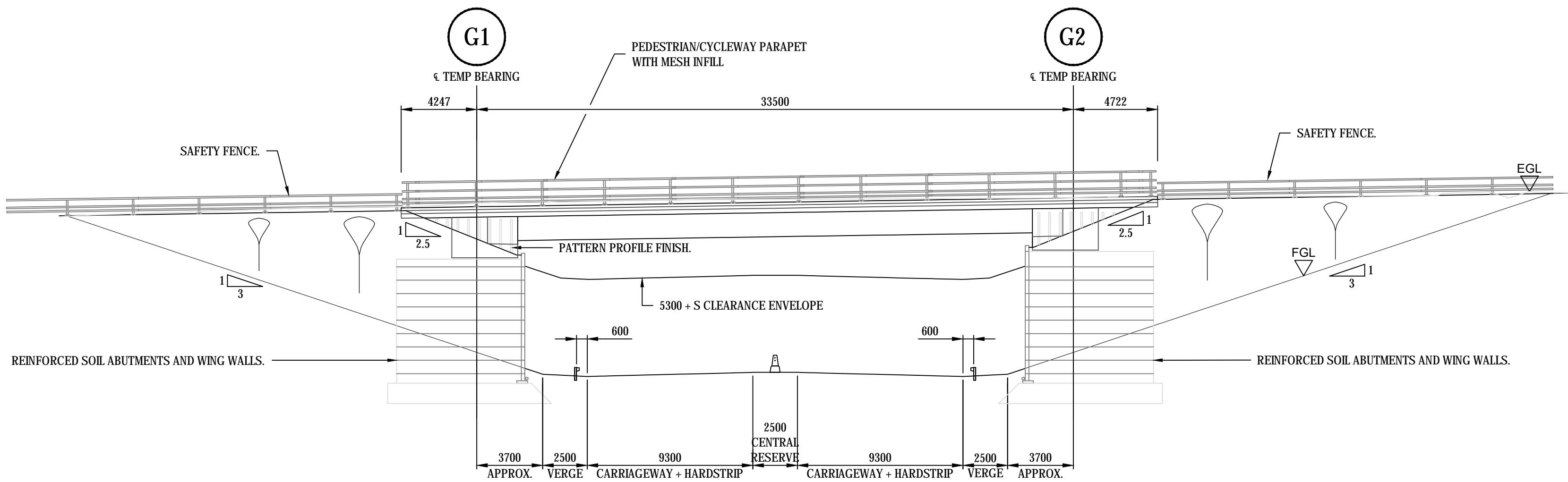

SOUTH ELEVATION A-A

1:200

- NOTES
1. ALL DIMENSIONS IN MILLIMETRES UNLESS STATED OTHERWISE.
 2. DO NOT SCALE FROM THIS DRAWING. USE ONLY PRINTED DIMENSIONS.
 3. THE PROPOSED WORKS SHOWN ARE ILLUSTRATIVE ONLY AND WILL BE SUBJECT TO CHANGE AS PART OF DETAILED DESIGN DEVELOPMENT. ANY CHANGES WILL BE LIMITED TO BEING WITHIN THE ORDER LIMITS AND ANY OTHER CONSTRAINTS INCLUDED IN THE DEVELOPMENT CONSENT ORDER.
 4. THIS DRAWING IS TO BE READ IN CONJUNCTION WITH ALL OTHER PLANS AND DOCUMENTATION.

First Issue	WC	LIB	08/11/19	C01
Revised for Deadline 9	WC	PJK	14/11/19	C02
Revision Details	By	Check	Date	Suffix

Purpose of issue

DCO SUBMISSION

Client
Highways England
Floor 5
Two Colmore Square
38 Colmore Circus
B4 6BN



Development Consent Order Number

TR010027

Project Title

M42 JUNCTION 6 IMPROVEMENT

Drawing Title

**STRUCTURE ENGINEERING
DRAWINGS AND SECTIONS
REGULATION 5(2)(o)
SHEET 3 OF 8**

Designed MWA	Drawn WC	Checked JCH	Approved PJK	Date 14/11/19
Internal Project No. 60543032		Suitability D7		
Scale @ A1 AS SHOWN		Zone Scheme Wide General		

THIS DOCUMENT HAS BEEN PREPARED PURSUANT TO AND SUBJECT TO THE TERMS OF AECOM'S APPOINTMENT BY ITS CLIENT. AECOM ACCEPTS NO LIABILITY FOR ANY USE OF THIS DOCUMENT OTHER THAN BY ITS ORIGINAL CLIENT OR FOLLOWING AECOM'S EXPRESS AGREEMENT TO SUCH USE, AND ONLY FOR THE PURPOSES FOR WHICH IT WAS PREPARED AND PROVIDED.

Drawing Number HE551485	Highways England PIN -ACM	Originator -GEN-	Volume -DR-DC-2818	Rev C02
Location ZZ_SW_DCO_ZZ	Type I	Role I	Number I	



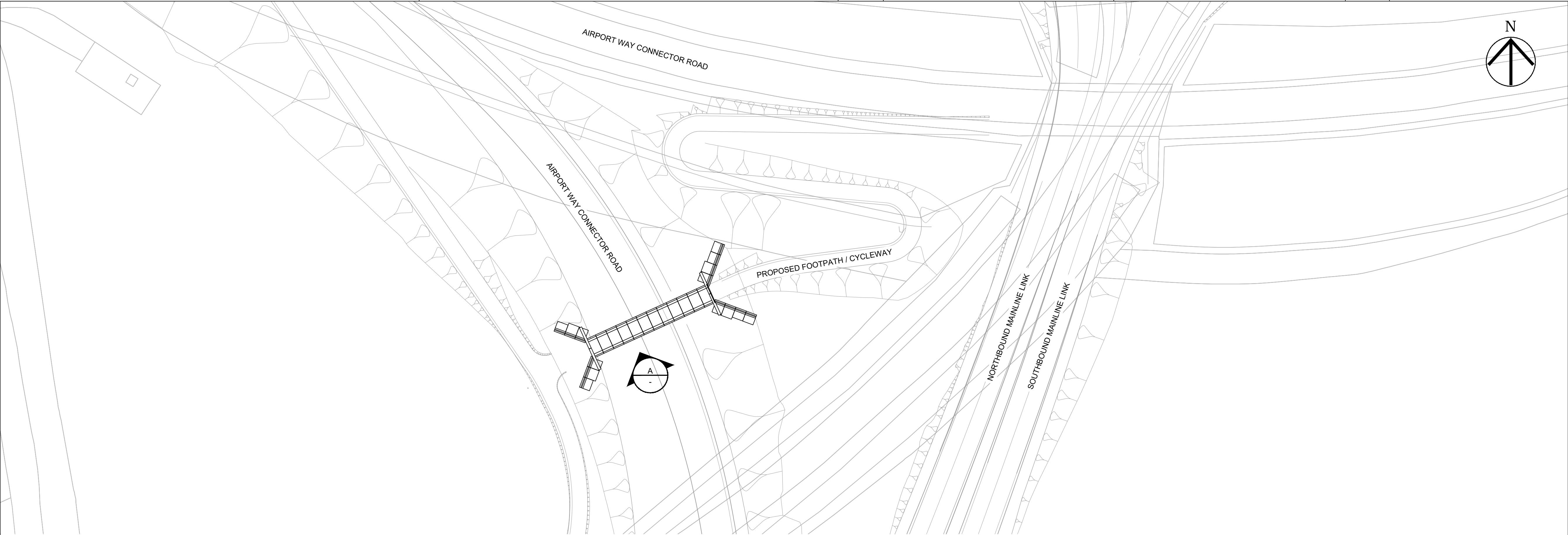

PLAN OF PEDESTRIAN UNDERPASS

1:500

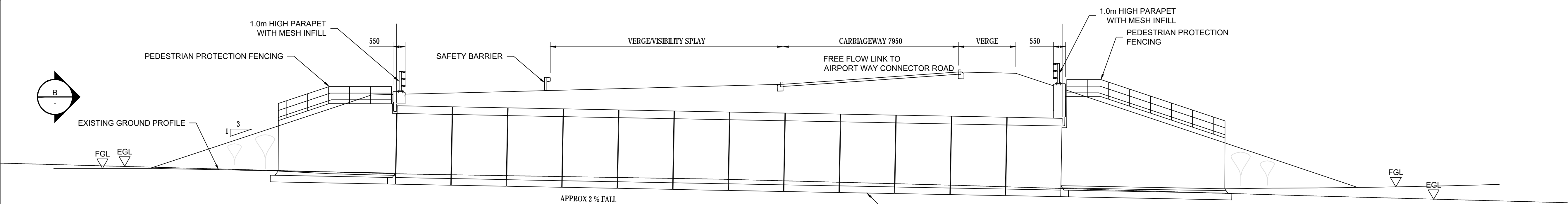

SOUTH ELEVATION - A

1:100

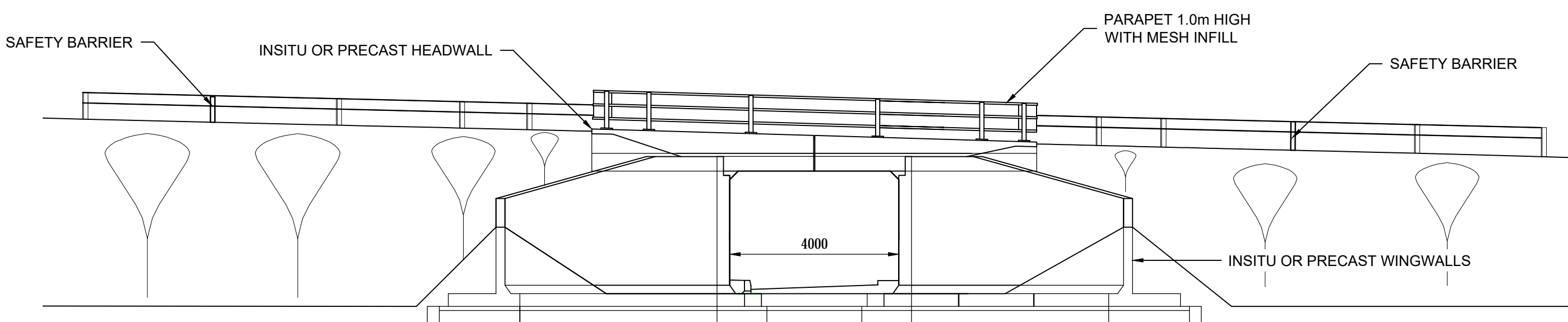

ELEVATION - B

1:100

- NOTES
1. ALL DIMENSIONS IN MILLIMETRES UNLESS STATED OTHERWISE.
 2. DO NOT SCALE FROM THIS DRAWING, USE ONLY PRINTED DIMENSIONS.
 3. THE PROPOSED WORKS SHOWN ARE ILLUSTRATIVE ONLY AND WILL BE SUBJECT TO CHANGE AS PART OF DETAILED DESIGN DEVELOPMENT. ANY CHANGES WILL BE LIMITED TO BEING WITHIN THE ORDER LIMITS AND ANY OTHER CONSTRAINTS INCLUDED IN THE DEVELOPMENT CONSENT ORDER.
 4. THIS DRAWING IS TO BE READ IN CONJUNCTION WITH ALL OTHER PLANS AND DOCUMENTATION.

First Issue	WC	17/12/18	C01
Revision Details	By	Check	Date

Purpose of Issue

DCO APPLICATION

Client
Highways England
Floor 5
Two Colmore Square
38 Colmore Circus
B4 6BN



Development Consent Order Number

TR010027

Project Title

M42 JUNCTION 6 IMPROVEMENT

Drawing Title

STRUCTURE ENGINEERING
DRAWINGS AND SECTIONS
REGULATION 5(2)(o)
SHEET 4 OF 8

Designed	Drawn	Checked	Approved	Date
CW	WC	JCH	IJB	17/12/18
Internal Project No.	Suitability	Zone	Scheme Wide General	
60543032	D7			
Scale @ A1	AS SHOWN			

THIS DOCUMENT HAS BEEN PREPARED PURSUANT TO AND SUBJECT TO THE TERMS OF AECOM'S APPOINTMENT BY ITS CLIENT. AECOM ACCEPTS NO LIABILITY FOR ANY USE OF THIS DOCUMENT OTHER THAN BY ITS ORIGINAL CLIENT OR FOLLOWING AECOM'S EXPRESS AGREEMENT TO SUCH USE, AND ONLY FOR THE PURPOSES FOR WHICH IT WAS PREPARED AND PROVIDED.

Drawing Number	Highways England PIN	I Originator	I Volume	Rev
HE551485	-ACM	-GEN	-ZZ SW_DCO_ZZ	C01
Location	I Type	I Role	I Number	

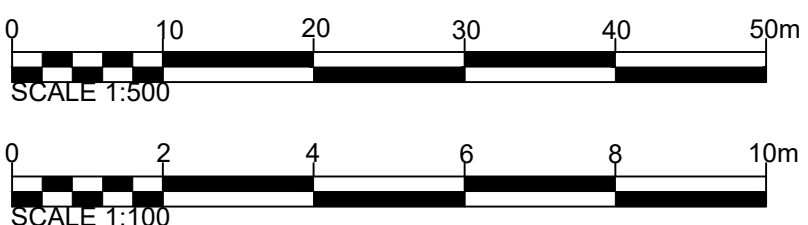

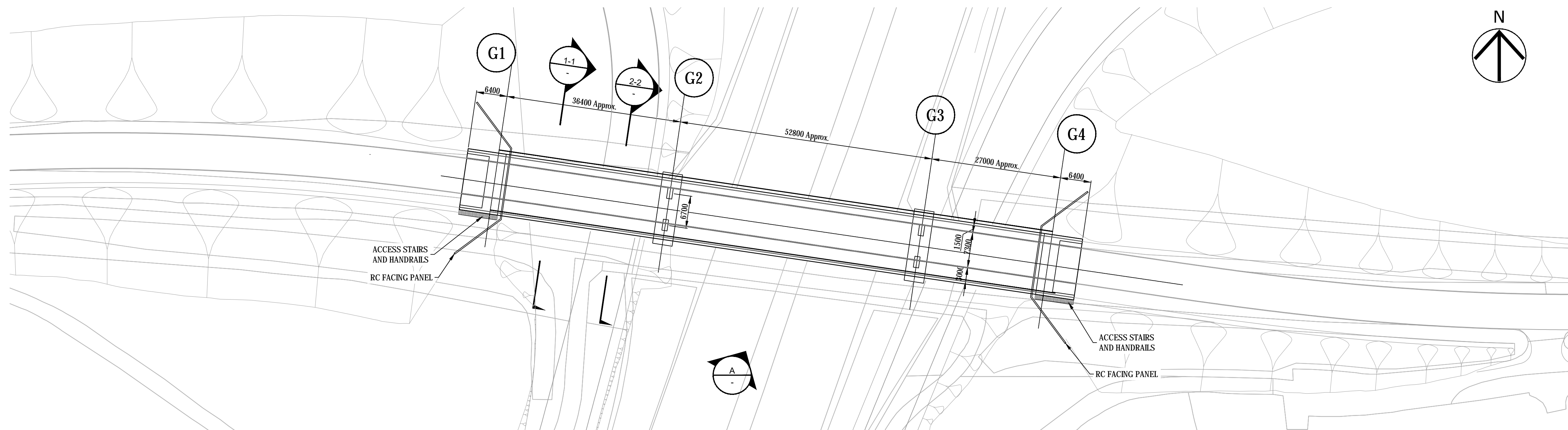

PLAN OF B4102 SOLIHULL ROAD OVERBRIDGE

1:500

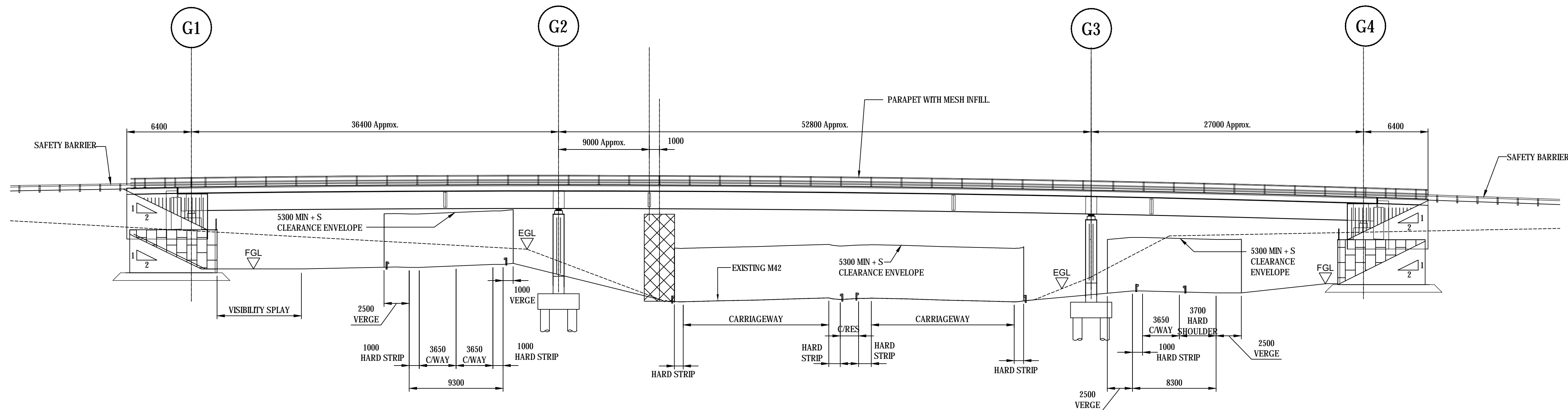

SOUTH ELEVATION A

1:250

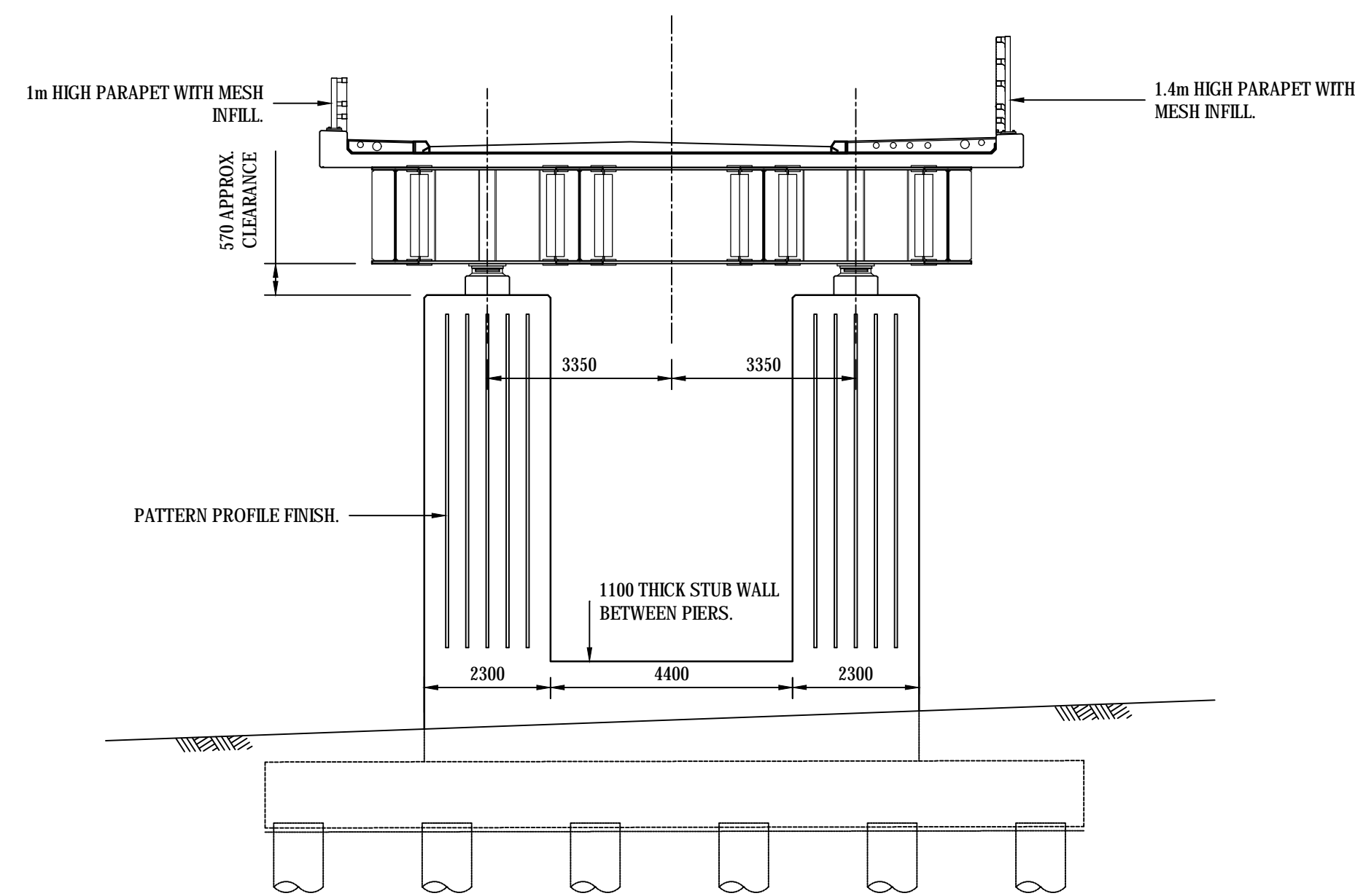

TYPICAL SECTION 2-2

1:100

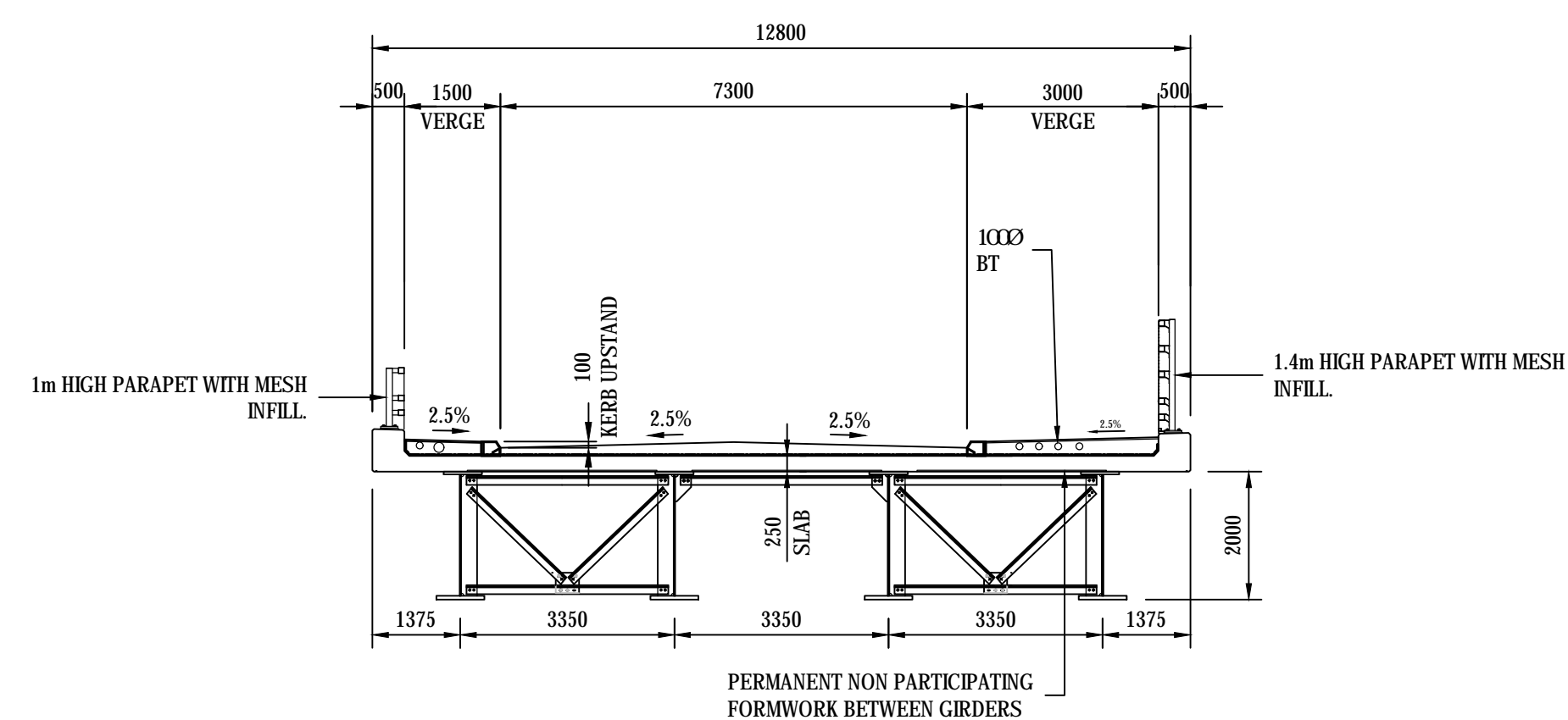

TYPICAL SECTION 1-1

1:100

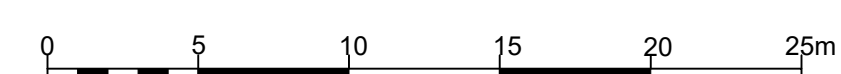
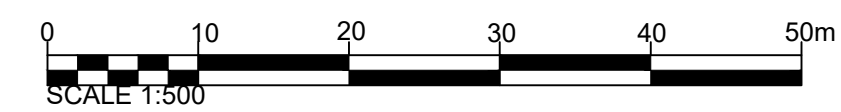

NOTES

- ALL DIMENSIONS IN MILLIMETRES UNLESS STATED OTHERWISE.
- DO NOT SCALE FROM THIS DRAWING, USE ONLY PRINTED DIMENSIONS.
- THE PROPOSED WORKS SHOWN ARE ILLUSTRATIVE ONLY AND WILL BE SUBJECT TO CHANGE AS PART OF DETAILED DESIGN DEVELOPMENT. ANY CHANGES WILL BE LIMITED TO BEING WITHIN THE ORDER LIMITS AND ANY OTHER CONSTRAINTS INCLUDED IN THE DEVELOPMENT CONSENT ORDER.
- THIS DRAWING IS TO BE READ IN CONJUNCTION WITH ALL OTHER PLANS AND DOCUMENTATION.

First Issue	WC	17/12/18	C01
Revision Details	By	Check	Date

DCO APPLICATION

Client
Highways England
Floor 5
Two Colmore Square
38 Colmore Circus
B4 6BN



Development Consent Order Number
TR010027

M42 JUNCTION 6 IMPROVEMENT

STRUCTURE ENGINEERING
DRAWINGS AND SECTIONS
REGULATION 5(2)(o)
SHEET 5 OF 8

Designed CW	Drawn WC	Checked JCH	Approved LJB	Date 17/12/18
Internal Project No. 60543032	Suitability D7	Zone Scheme Wide General		

THIS DOCUMENT HAS BEEN PREPARED PURSUANT TO AND SUBJECT TO THE TERMS OF AECOM'S APPOINTMENT BY ITS CLIENT. AECOM ACCEPTS NO LIABILITY FOR ANY USE OF THIS DOCUMENT OTHER THAN BY ITS ORIGINAL CLIENT OR FOLLOWING AECOM'S EXPRESS AGREEMENT TO SUCH USE, AND ONLY FOR THE PURPOSES FOR WHICH IT WAS PREPARED AND PROVIDED.

Drawing Number HE551485	Originator -ACM	I Volume -GEN-	Rev C01
Location ZZ_SW_DCO_ZZ	I Type -DR-DC-2820	I Role I Number	

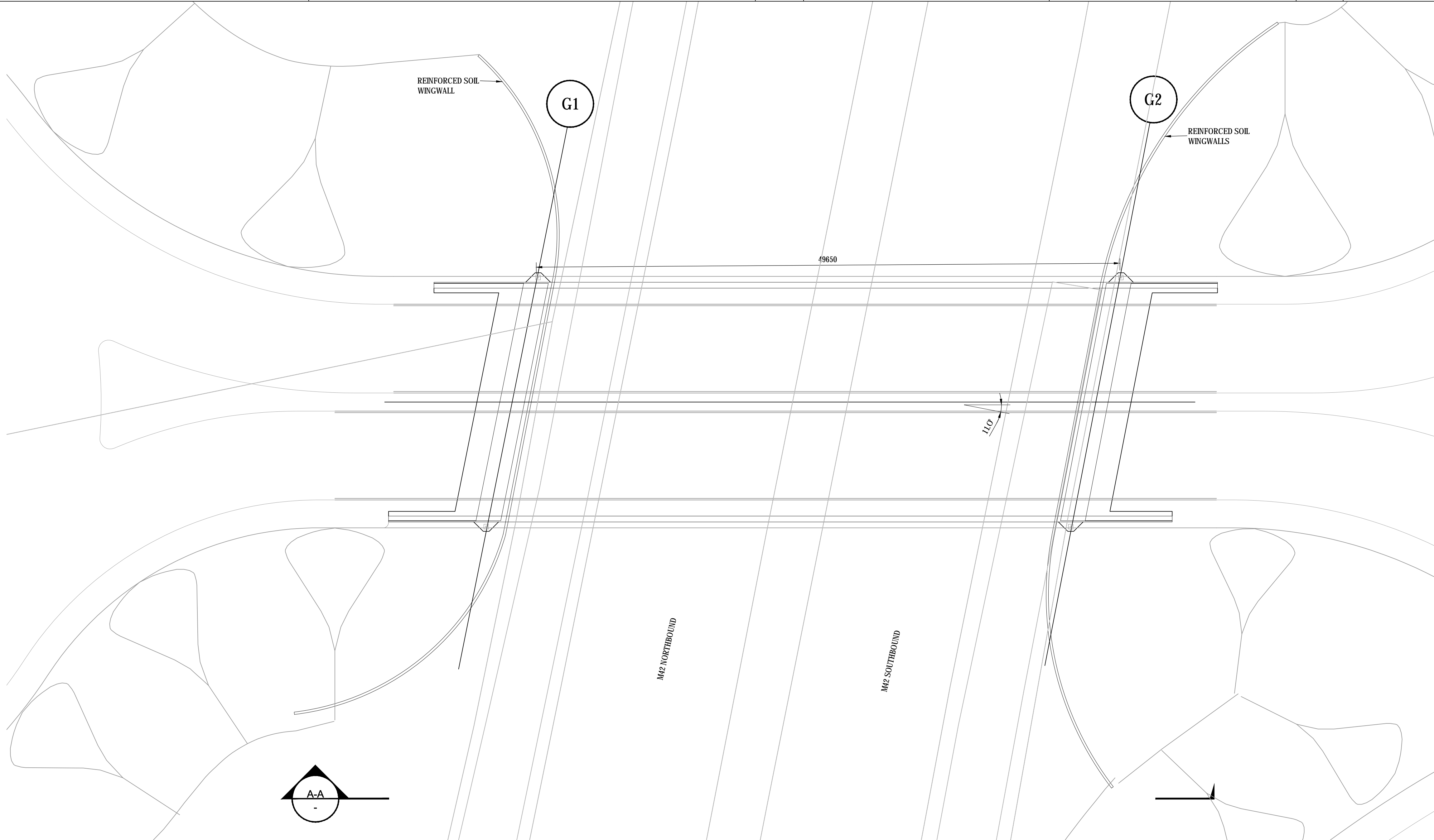

PLAN OF JUNCTION 5A OVERBRIDGE
1:200

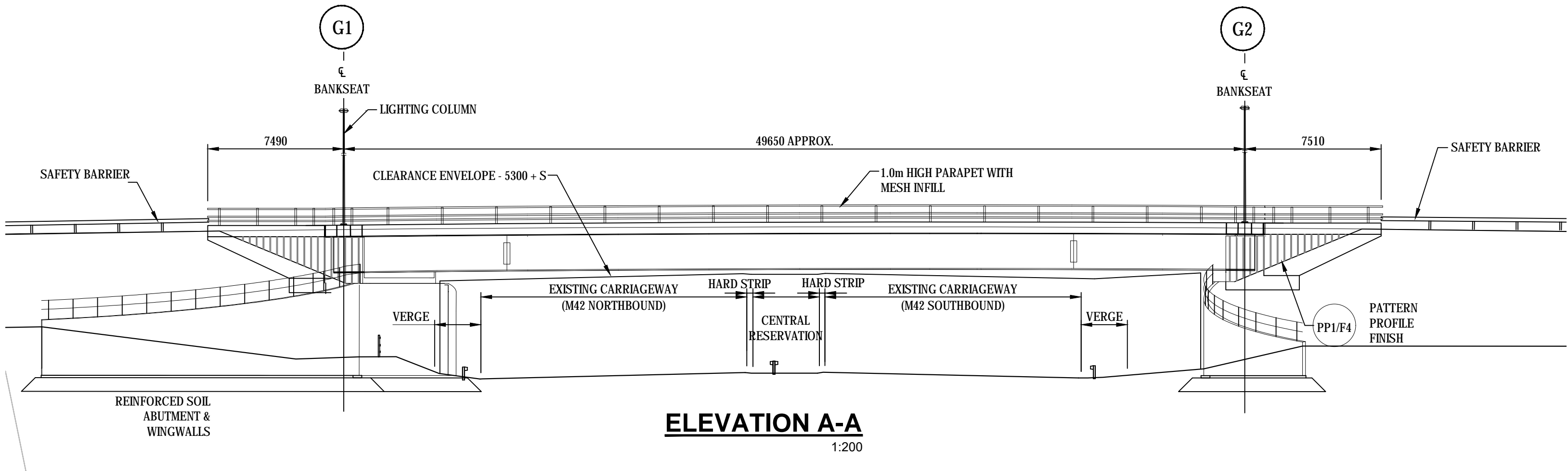

ELEVATION A-A
1:200

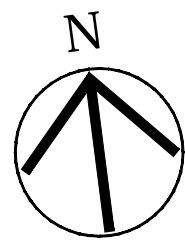

- NOTES
1. ALL DIMENSIONS IN MILLIMETRES UNLESS STATED OTHERWISE.
 2. DO NOT SCALE FROM THIS DRAWING, USE ONLY PRINTED DIMENSIONS.
 3. THE PROPOSED WORKS SHOWN ARE ILLUSTRATIVE ONLY AND WILL BE SUBJECT TO CHANGE AS PART OF DETAILED DESIGN DEVELOPMENT. ANY CHANGES WILL BE LIMITED TO BEING WITHIN THE ORDER LIMITS AND ANY OTHER CONSTRAINTS INCLUDED IN THE DEVELOPMENT CONSENT ORDER.
 4. THIS DRAWING IS TO BE READ IN CONJUNCTION WITH ALL OTHER PLANS AND DOCUMENTATION.

First Issue	WC	17/12/18	C01
Revision Details	By	Date	Suffix
	Check		

Purpose of Issue
DCO APPLICATION

Client
Highways England
Floor 5
Two Colmore Square
38 Colmore Circus
B4 6BN



Development Consent Order Number
TR010027

Project Title
M42 JUNCTION 6 IMPROVEMENT

Drawing Title
**STRUCTURE ENGINEERING
DRAWINGS AND SECTIONS
REGULATION 5(2)(o)
SHEET 6 OF 8**

Designed CW	Drawn WC	Checked JCH	Approved LJB	Date 17/12/18
Internal Project No. 60543032		Suitability D7		
Scale @ A1 AS SHOWN		Zone Scheme Wide General		

THIS DOCUMENT HAS BEEN PREPARED PURSUANT TO AND SUBJECT TO THE TERMS OF AECOM'S APPOINTMENT BY ITS CLIENT. AECOM ACCEPTS NO LIABILITY FOR ANY USE OF THIS DOCUMENT OTHER THAN BY ITS ORIGINAL CLIENT OR FOLLOWING AECOM'S EXPRESS AGREEMENT TO SUCH USE, AND ONLY FOR THE PURPOSES FOR WHICH IT WAS PREPARED AND PROVIDED.

Drawing Number Highways England PIN HE551485	Originator -ACM	Volume -GEN-	Rev C01
ZZ_SW_DCO_ZZ		DR-DC-2821	
Location	I Type	I Role	I Number



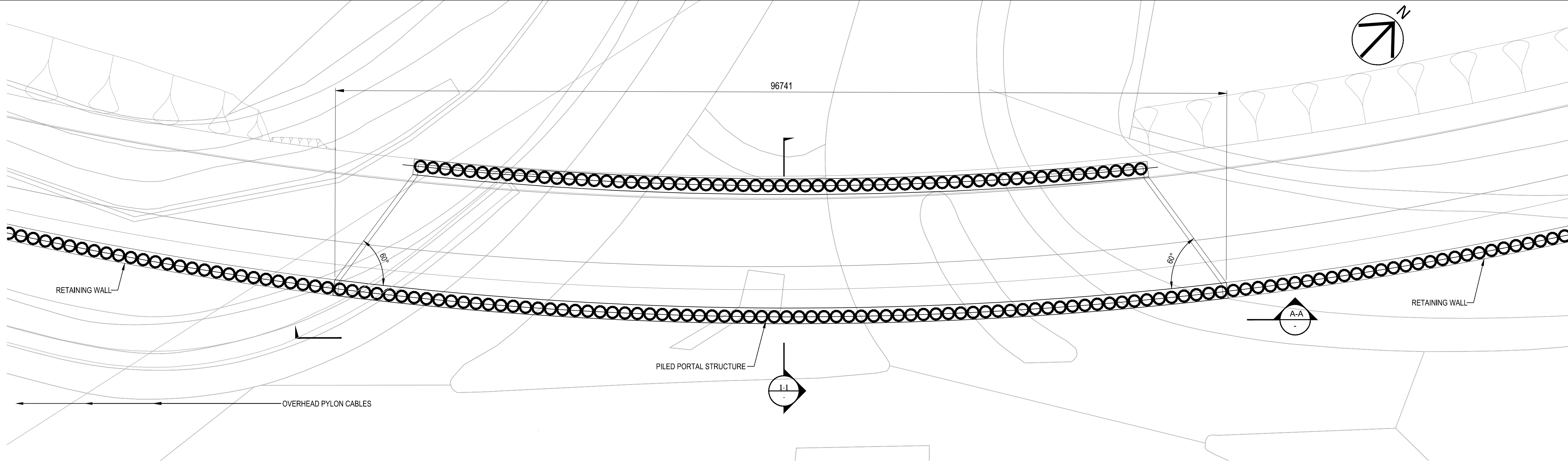

PLAN OF A45 EASTBOUND TO M42 NORTHBOUND FREE FLOW LINK UNDERPASS
1:250

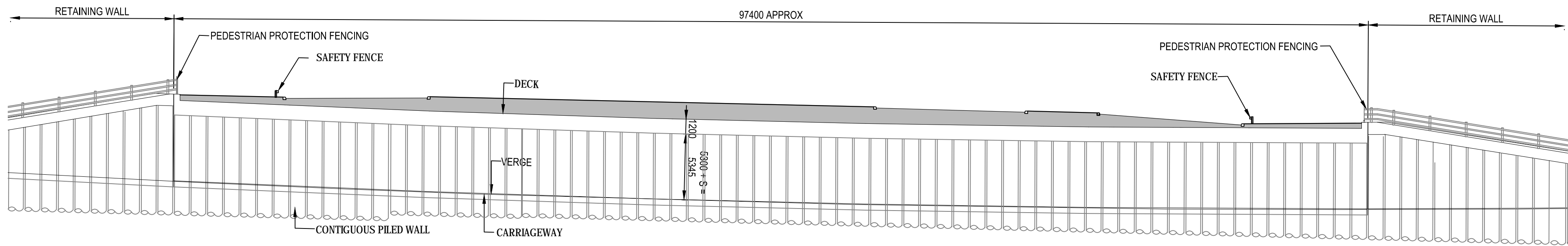

ELEVATION A-A
1:250

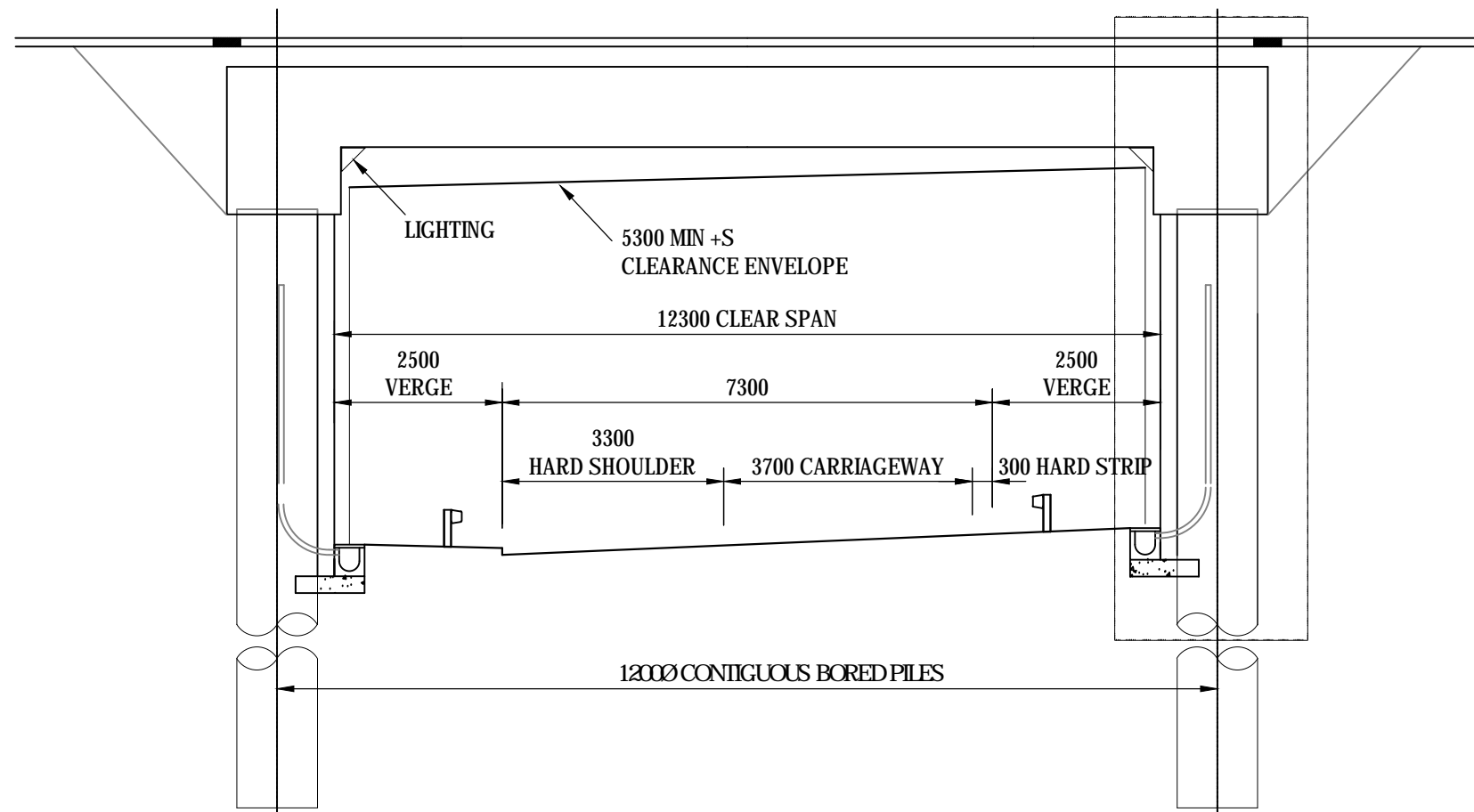

SECTION 1-1
1:100

- NOTES**
1. ALL DIMENSIONS IN MILLIMETRES UNLESS STATED OTHERWISE.
 2. DO NOT SCALE FROM THIS DRAWING, USE ONLY PRINTED DIMENSIONS.
 3. THE PROPOSED WORKS SHOWN ARE ILLUSTRATIVE ONLY AND WILL BE SUBJECT TO CHANGE AS PART OF DETAILED DESIGN DEVELOPMENT. ANY CHANGES WILL BE LIMITED TO BEING WITHIN THE ORDER LIMITS AND ANY OTHER CONSTRAINTS INCLUDED IN THE DEVELOPMENT CONSENT ORDER.
 4. THIS DRAWING IS TO BE READ IN CONJUNCTION WITH ALL OTHER PLANS AND DOCUMENTATION.

First Issue	WC	LJB	17/12/18	C01
Revision Details	By	Check	Date	Suffix

Purpose of Issue
DCO APPLICATION

Client
Highways England
Floor 5
Two Colmore Square
38 Colmore Circus
B4 6BN



Development Consent Order Number
TR010027

Project Title
M42 JUNCTION 6 IMPROVEMENT

Drawing Title
**STRUCTURE ENGINEERING
DRAWINGS AND SECTIONS
REGULATION 5(2)(o)
SHEET 7 OF 8**

Designed CW	Drawn WC	Checked JCH	Approved LJB	Date 17/12/18
Internal Project No. 60543032		Suitability D7		
Scale @ A1 AS SHOWN		Zone Scheme Wide General		

THIS DOCUMENT HAS BEEN PREPARED PURSUANT TO AND SUBJECT TO THE TERMS OF AECOM'S APPOINTMENT BY ITS CLIENT. AECOM ACCEPTS NO LIABILITY FOR ANY USE OF THIS DOCUMENT OTHER THAN BY ITS ORIGINAL CLIENT OR FOLLOWING AECOM'S EXPRESS AGREEMENT TO SUCH USE, AND ONLY FOR THE PURPOSES FOR WHICH IT WAS PREPARED AND PROVIDED.

Drawing Number HE551485	Originator -ACM	I Volume -GEN -	Rev C01
Location ZZ SW_DCO_ZZ	I Type -DR-DC-2822	I Role I Number	

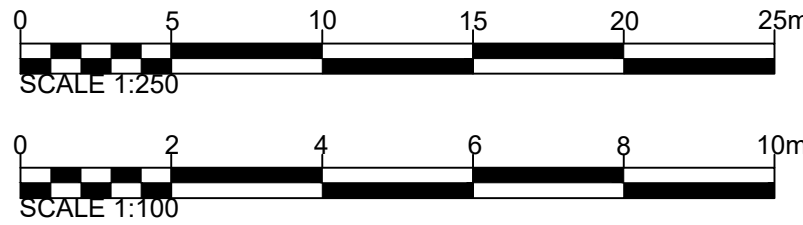

Plot Date : 18 December 2018 09:35:33
File Name : C:\PWORKING\ACOM\EUCLARE\WARD\1007627\HE51485-ACM-GEN-ZZ_SW_DCO_ZZ-DR-DC-2823

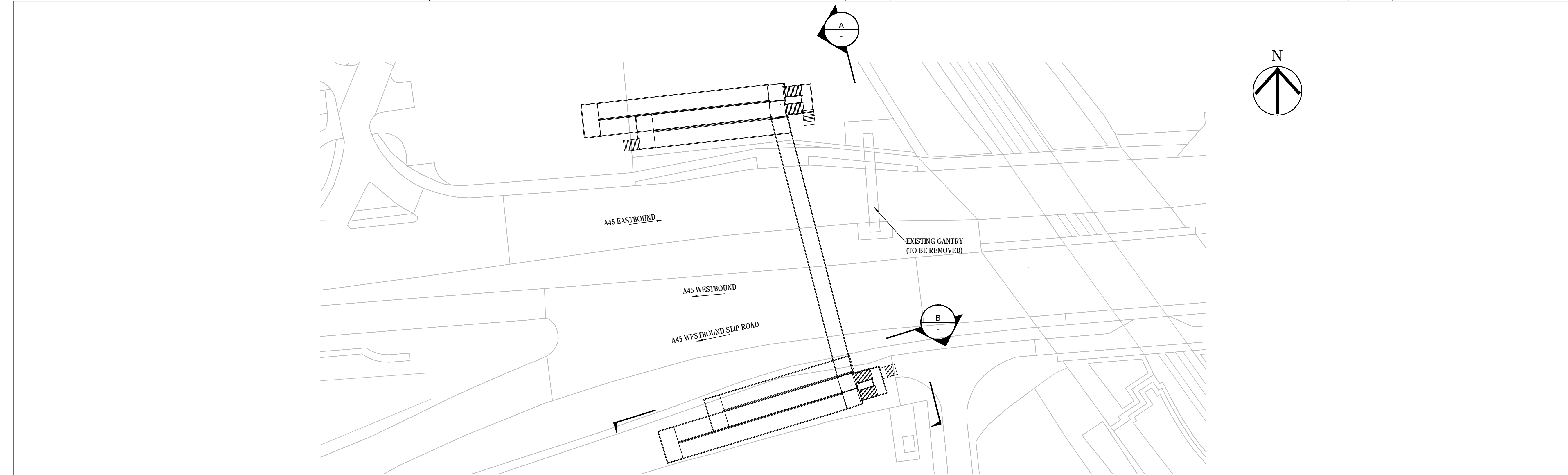

PLAN OF A45 PEDESTRIAN OVERBRIDGE

Scale 1:500

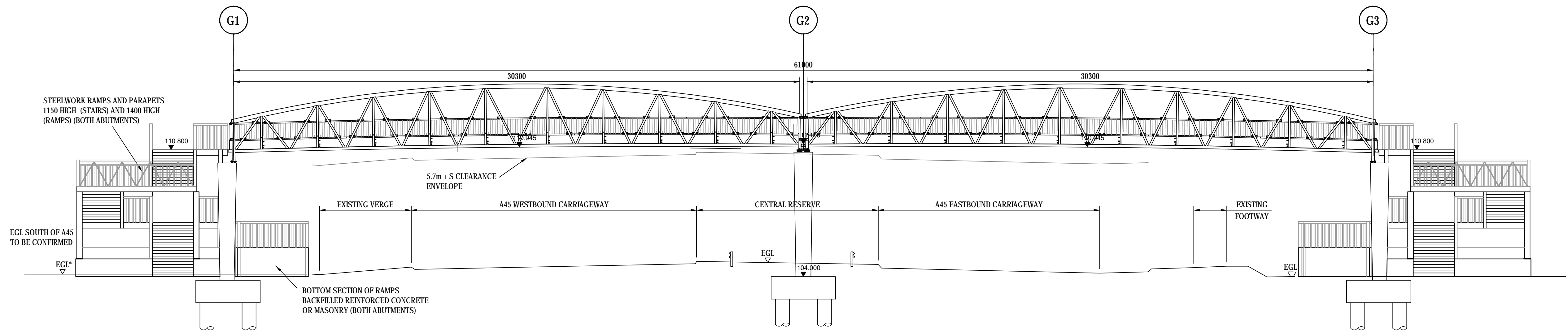

ELEVATION A-A

1:125

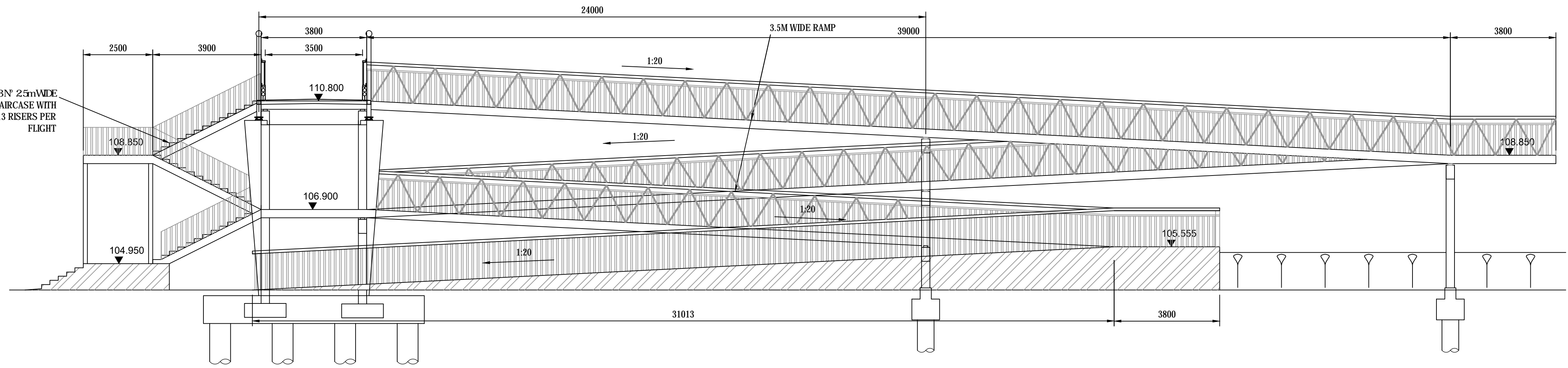

ELEVATION B-B

1:100

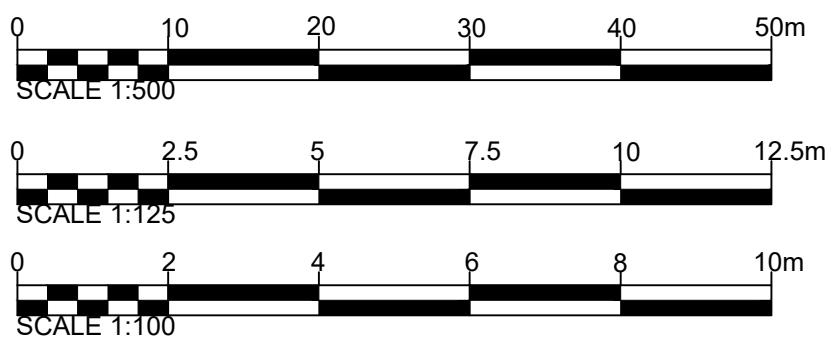

NOTES

1. ALL DIMENSIONS IN MILLIMETRES UNLESS STATED OTHERWISE.
2. DO NOT SCALE FROM THIS DRAWING, USE ONLY PRINTED DIMENSIONS.
3. THE PROPOSED WORKS SHOWN ARE ILLUSTRATIVE ONLY AND WILL BE SUBJECT TO CHANGE AS PART OF DETAILED DESIGN DEVELOPMENT. ANY CHANGES WILL BE LIMITED TO BEING WITHIN THE ORDER LIMITS AND ANY OTHER CONSTRAINTS INCLUDED IN THE DEVELOPMENT CONSENT ORDER.
4. THIS DRAWING IS TO BE READ IN CONJUNCTION WITH ALL OTHER PLANS AND DOCUMENTATION.

First Issue	WC	17/12/18	C01
Revision Details	By	Date	Suffix
	Check		

Purpose of Issue
DCO APPLICATION

Client
Highways England
Floor 5
Two Colmore Square
38 Colmore Circus
B4 6BN



Development Consent Order Number
TR010027

Project Title
M42 JUNCTION 6 IMPROVEMENT

Drawing Title
**STRUCTURE ENGINEERING
DRAWINGS AND SECTIONS
REGULATION 5(2)(o)
SHEET 8 OF 8**

Designed CW	Drawn WC	Checked JCH	Approved LJB	Date 17/12/18
Internal Project No. 60543032			Suitability D7	
Scale @ A1 AS SHOWN			Zone Scheme Wide General	

THIS DOCUMENT HAS BEEN PREPARED PURSUANT TO AND SUBJECT TO THE TERMS OF AECOM'S APPOINTMENT BY ITS CLIENT. AECOM ACCEPTS NO LIABILITY FOR ANY USE OF THIS DOCUMENT OTHER THAN BY ITS ORIGINAL CLIENT OR FOLLOWING AECOM'S EXPRESS AGREEMENT TO SUCH USE, AND ONLY FOR THE PURPOSES FOR WHICH IT WAS PREPARED AND PROVIDED.

Drawing Number Highways England PIN HE551485	I Originator -ACM	I Volume -GEN-	Rev C01
ZZ_SW_DCO_ZZ		-DR-DC-2823	
Location	I Type	I Role	I Number