

M25 junction 28 improvement scheme

TR010029

2.4 Streets, rights of way and access plans

APFP Regulation 5(2)(k)
Planning Act 2008

Infrastructure Planning (Applications: Prescribed Forms and Procedure) Regulations 2009



Infrastructure Planning

Planning Act 2008

The Infrastructure Planning (Applications: Prescribed Forms and Procedure) Regulations 2009

M25 junction 28 scheme Development Consent Order 202[x]

2.4 STREETS, RIGHTS OF WAY AND ACCESS PLANS

| | |
|-----------------------------------------------|-------------------------------------------------------------------|
| Regulation Number: | Regulation 5(2)(k) |
| Planning Inspectorate Scheme Reference | TR010029 |
| Application Document Reference | TR010029/APP/2.4 |
| Author: | M25 junction 28 improvement scheme project team, Highways England |

| Version | Date | Status of Version |
|----------------|-------------|--------------------------|
| 0 | May 2020 | Application issue |

Table of contents

| Chapter | Pages |
|------------------------------------------------------------|-------|
| 1. Introduction | 4 |
| 2. Schedule of plans included in this application document | 5 |

1. Introduction

- 1.1.1 Highways England (the “Applicant”) has applied to the Secretary of State for a Development Consent Order (“DCO”) to authorise a scheme for alterations to the M25 junction 28 (the “Scheme”). The application is submitted to the Planning Inspectorate (the “Inspectorate”) in accordance with section 37 of the Planning Act 2008 (the “2008 Act”).
- 1.1.2 This document comprises part of the suite of application documents and is submitted in compliance with Regulation 5(2)(k) and Regulation 5(4) of the Infrastructure Planning (Applications: Prescribed Forms and Procedure) Regulations 2009, which require:
- 5(2)(k)- ‘where applicable, a plan identifying any new or altered means of access, stopping up of streets or roads or any diversions, extinguishments or creation of rights of way or public rights of navigation’.*
- 5(4) – ‘Where a plan comprises three or more separate sheets a key plan must be provided showing the relationship between the different sheets’.*
- 1.1.3 This document is to be read in conjunction with other application documents, in particular, Schedule 1 (Authorised Development), Schedule 4 (Permanent Stopping Up of Highways and Private Means of Access and Provision of New Highways and Private Means of Access) and Schedule 5 (Classification of Roads, etc.) to the draft DCO (application document TR010029/APP/3.1).

2. Schedule of plans included in this application document

| Document title | Document number | Version |
|-----------------------------------------------------------------------------------|------------------|---------|
| 2.4 Streets, rights of way and access plans Regulation 5(2)(k) Key Plan | TR010029/APP/2.4 | 0 |
| 2.4 Streets, rights of way and access plans Regulation 5(2)(k) Sheet 1 of 4 | TR010029/APP/2.4 | 0 |
| 2.4 Streets, rights of way and access plans Regulation 5(2)(k) Sheet 2 of 4 | TR010029/APP/2.4 | 0 |
| 2.4 Streets, rights of way and access plans Regulation 5(2)(k) Sheet 3 of 4 | TR010029/APP/2.4 | 0 |
| 2.4 Streets, rights of way and access plans Regulation 5(2)(k) Sheet 4 of 4 | TR010029/APP/2.4 | 0 |

DO NOT SCALE

100
0 10
Millimetres

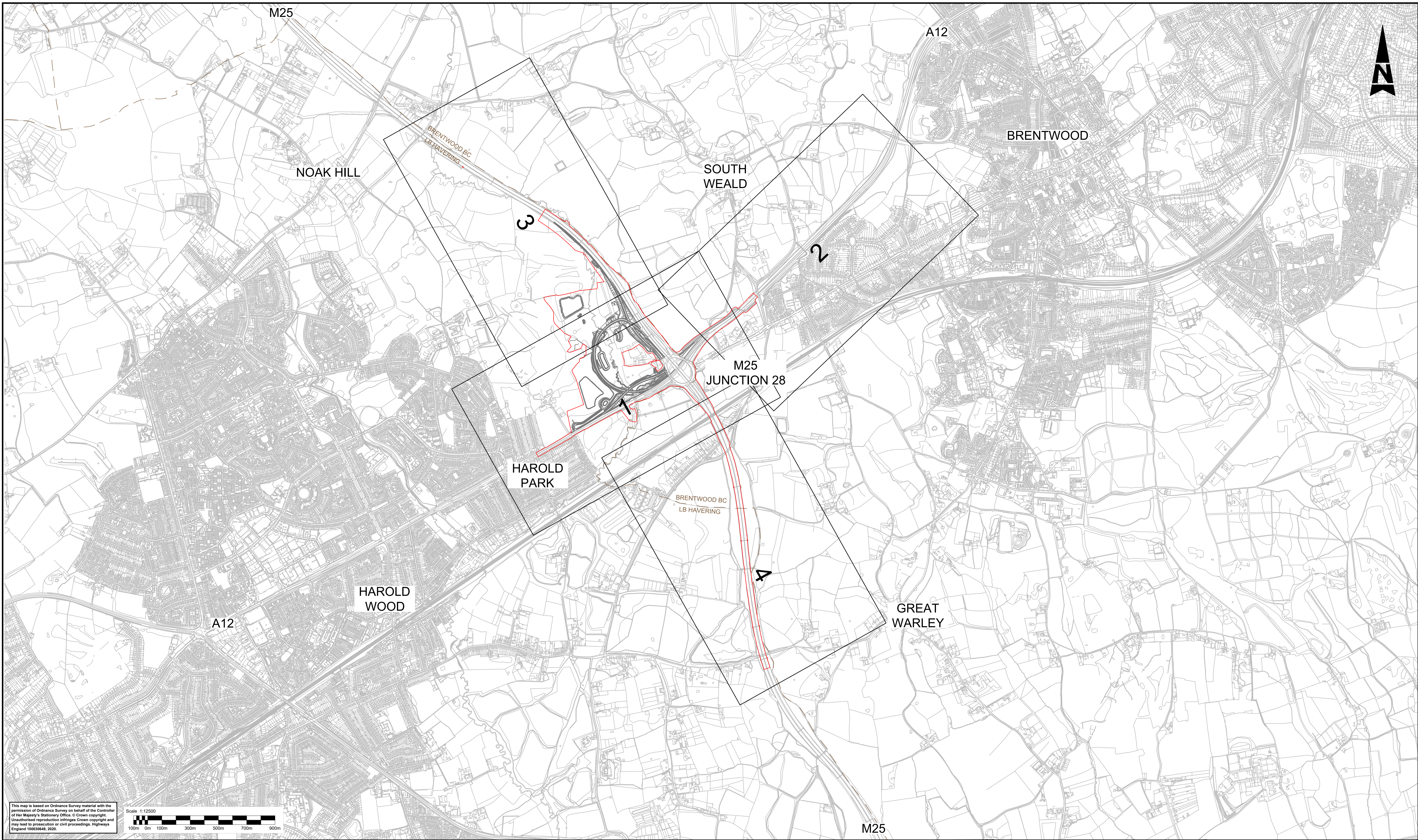

This map is based on Ordnance Survey material with the permission of Ordnance Survey on behalf of the Controller of Her Majesty's Stationary Office. © Crown copyright. Unauthorised reproduction infringes Crown copyright and may lead to prosecution or civil proceedings. Highways England 100030649, 2020.

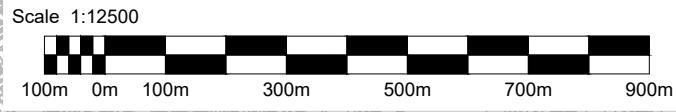

LEGEND:

2

PROPOSED WORKS TO STREETS, RIGHTS OF WAY, AND ACCESSES SHOWN IN THIS AREA.

—

DEVELOPMENT CONSENT ORDER (DCO) BOUNDARY

LOCAL AUTHORITY BOUNDARY

| Description | | | | | | |
|-------------|----------|-------|---------|----------|------------|------------|
| Status | Revision | Drawn | Checked | Reviewed | Authorised | Issue Date |
| Description | | | | | | |
| Status | Revision | Drawn | Checked | Reviewed | Authorised | Issue Date |
| Description | | | | | | |
| Status | Revision | Drawn | Checked | Reviewed | Authorised | Issue Date |
| Description | | | | | | |
| Status | Revision | Drawn | Checked | Reviewed | Authorised | Issue Date |
| Description | | | | | | |
| Status | Revision | Drawn | Checked | Reviewed | Authorised | Issue Date |
| Description | | | | | | |

| | | | | |
|--------------------------------------------------------------------------------------------------------------------------------------------------------------------------------------------------|-------------------------------------------------------------------------------------------------------------------------------------------|---------------------------------------------------------------------------------------------------------------------------------------------------------------------|----------------------------------------|---------------------------------------------------------------------------------------------------|
| Drawing Suitability | | Status | Project Title | |
| DCO APPLICATION | | A4 | M25 junction 28 improvement scheme | |
|  SNC • LAVALIN ATKINS Member of the SNC-Lavalin Group Copyright © Atkins Lavalin (2020) | | Amlin House Atkins 4th Floor 90-96 Victoria Road Chelmsford Essex CM1 1QU Tel: +44 (0)1245 245245 Fax: +44 (0)1245 345010 www.atkinsglobal.com | | Drawing Title STREETS, RIGHTS OF WAY AND ACCESS PLANS REGULATION 5(2)(k) KEY PLAN |
| Client | Working on behalf of  highways england | | Drawing Number TR010029/APP/2.4 | Rev. 0 |
| HE PIN: HE551519 | | Scale: 1:12500 | Original Size: A1 | |

DO NOT SCALE

Millimetres

0

10

100

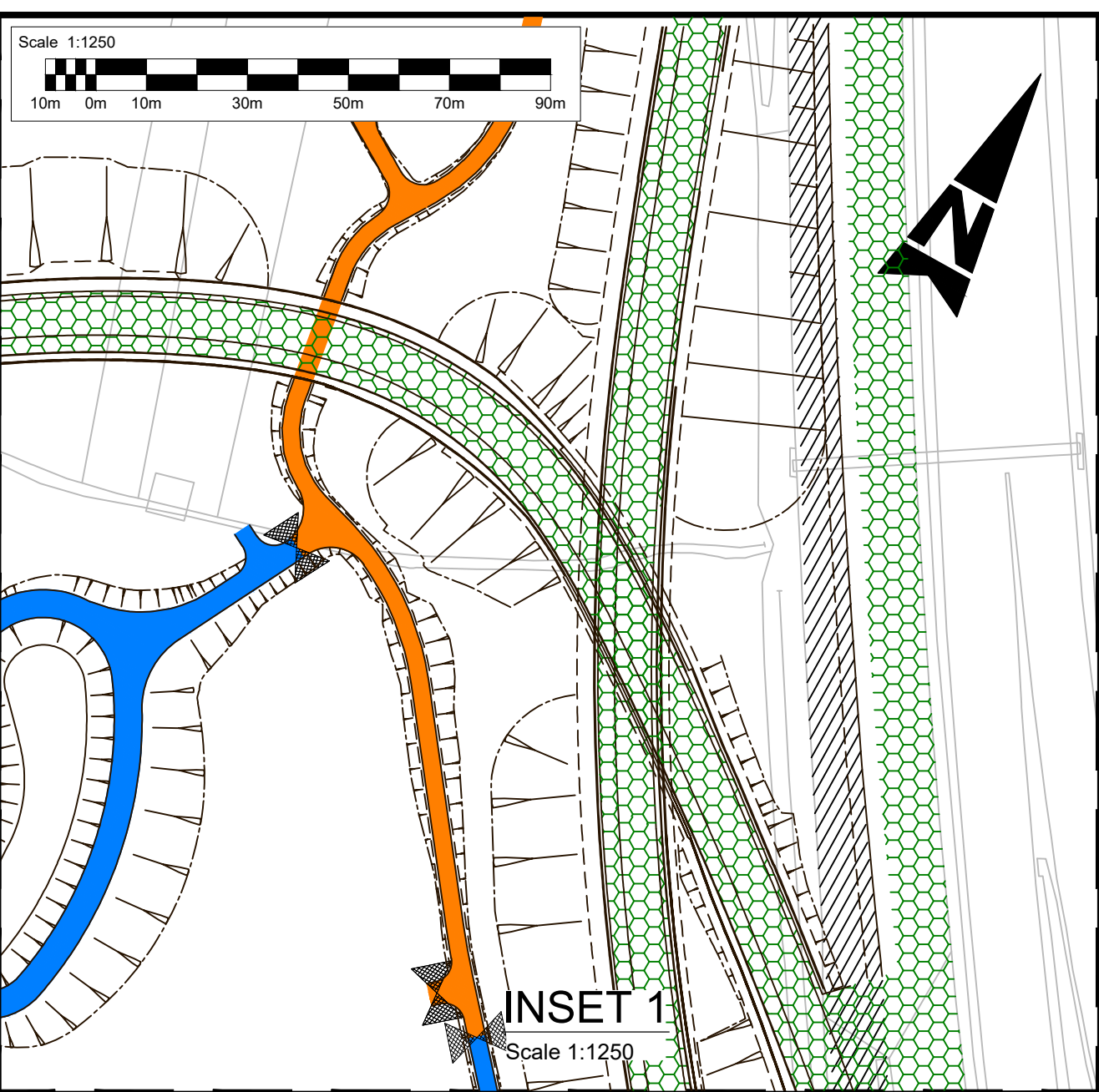

INSET 1

Scale 1:1250

FOR CONTINUATION REFER TO SHEET 3

MAYLANDS GOLF COURSE

M25 J28 LOOP ROAD

FOR CONTINUATION REFER TO SHEET 4

FOR CONTINUATION REFER TO SHEET 2

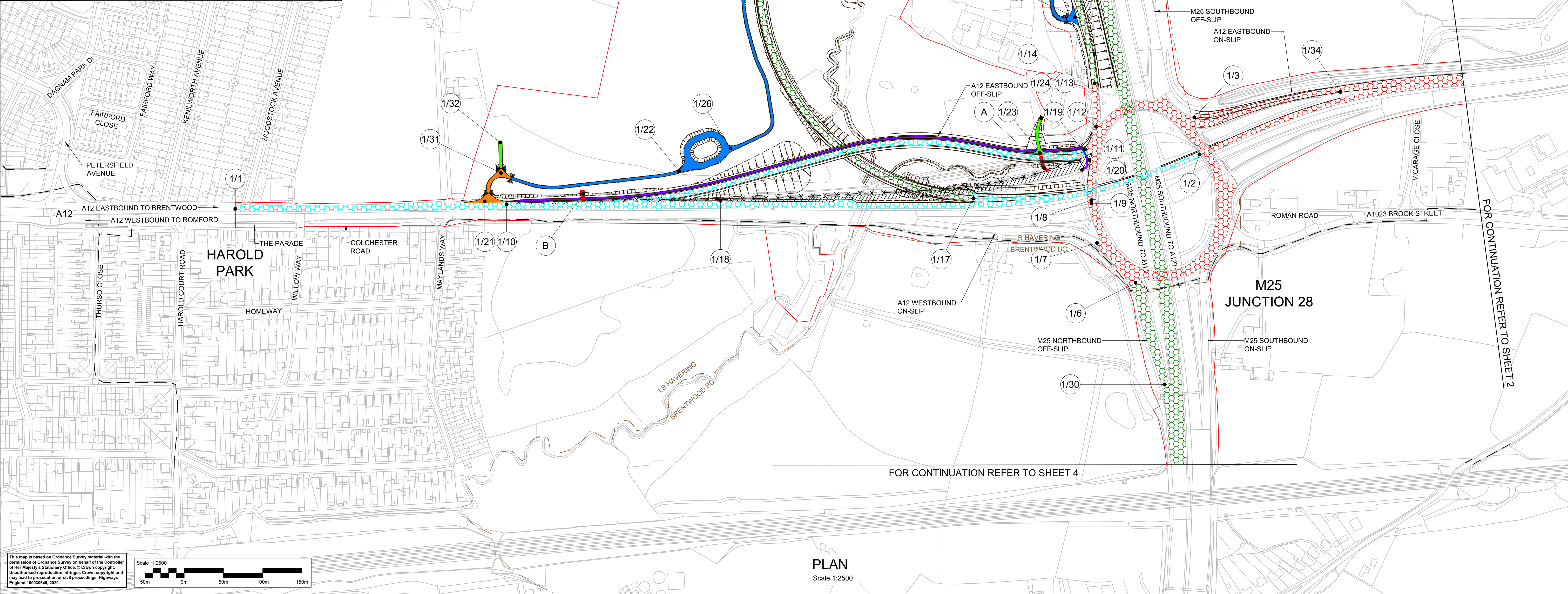

PLAN

Scale 1:2500

Notes

- These plans should be read in conjunction with the DCO (application document TR010029/APP/3.1), in particular Schedule 1: Authorised Development, Schedule 3: Permanent stopping up of streets and Schedule 4: Classification of Roads.
- All dimensions are in metres unless stated otherwise.
- Do not scale from this drawing, use only printed dimensions.

Legend:

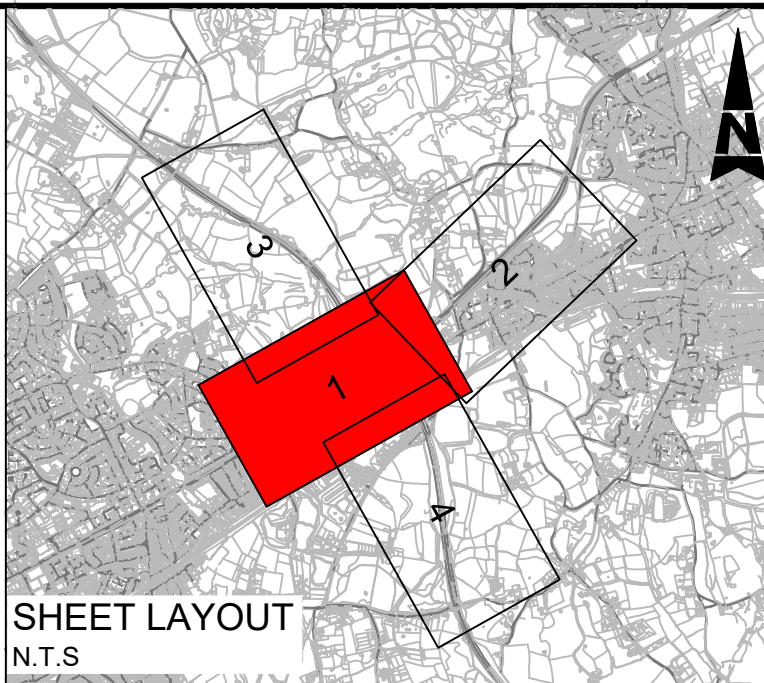

- Development Consent Order (DCO) boundary
- Local Authority boundary
- Scheme layout (shown for illustrative purposes)
- Existing footway
- Existing footway to be stopped up
- New or diverted footpath or footway
- New, altered or improved highway - special road
- New, altered or improved highway - trunk road
- New, altered or improved highway - Transport for London (TfL) road network
- Existing highways to be stopped up

- Private means of access to be stopped up
- New/alter private means of access - For existing land owners, Highways England and statutory undertakers
- New/alter private means of access - For Highways England
- New/alter private means of access - For existing land owners.
- Start/end point of highway / right of way to be improved, diverted, created, stopped up or extinguished
- New uncontrolled non-motorised user crossing
- Existing private means of access to be stopped up
- Secure gate or barriers



SHEET LAYOUT
N.T.S.

| Description | Status | Revision | Drawn | Checked | Reviewed | Authorised | Issue Date |
|-------------|--------|----------|-------|---------|----------|------------|------------|
| Description | Status | Revision | Drawn | Checked | Reviewed | Authorised | Issue Date |
| Description | Status | Revision | Drawn | Checked | Reviewed | Authorised | Issue Date |
| Description | Status | Revision | Drawn | Checked | Reviewed | Authorised | Issue Date |
| Description | Status | Revision | Drawn | Checked | Reviewed | Authorised | Issue Date |
| Description | Status | Revision | Drawn | Checked | Reviewed | Authorised | Issue Date |
| Description | Status | Revision | Drawn | Checked | Reviewed | Authorised | Issue Date |
| Description | Status | Revision | Drawn | Checked | Reviewed | Authorised | Issue Date |

| | | | | | |
|------------------------------------------------------------------------------------------------------------------------------------------------------------|-----------------|---------------------------------------------------------------------------------------------------------------------------------------------------------------------|----|---------------|------------------------------------|
| Drawing Suitability | DCO APPLICATION | Status | A4 | Project Title | M25 junction 28 improvement scheme |
|  Member of the SNC-Lavalin Group Copyright © SNC Lavalin (2020) | | Amlin House Atkins 4th Floor 90-96 Victoria Road Chelmsford Essex CM1 1QU Tel: +44 (0)1245 245245 Fax: +44 (0)1245 345010 www.atkinsglobal.com | | | Drawing Title |
| Client | | Working on behalf of  | | | Drawing Number |
| | | | | | TR010029/APP/2.4 |
| | | | | | 0 |
| | | | | | HE PIN: HE551519 |
| | | | | | Scale: AS SHOWN |
| | | | | | Original Size: A1 |

DO NOT SCALE

0 10 100
Millimetres



This map is based on Ordnance Survey material with the permission of Ordnance Survey on behalf of the Controller of Her Majesty's Stationary Office. © Crown copyright. Unauthorised reproduction infringes Crown copyright and may lead to prosecution or civil proceedings. Highways England 100030649, 2020.

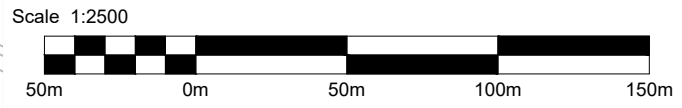

Notes

- These plans should be read in conjunction with the DCO (application document TR010029/APP/3.1), in particular Schedule 1: Authorised Development, Schedule 3: Permanent stopping up of streets and Schedule 4: Classification of Roads.
- All dimensions are in metres unless stated otherwise
- Do not scale from this drawing, use only printed dimensions



Legend:

- Development Consent Order (DCO) boundary
- Local Authority boundary
- Scheme layout (shown for illustrative purposes)
- Existing footway
- Existing footway to be stopped up
- New or diverted footpath or footway
- New, altered or improved highway - special road
- New, altered or improved highway - trunk road
- New, altered or improved highway - Transport for London (TfL) road network
- Existing highways to be stopped up

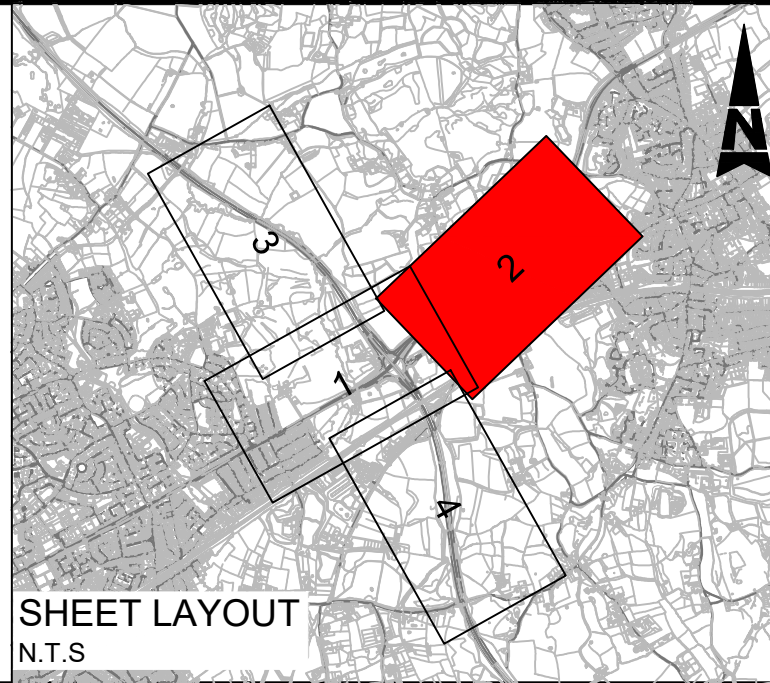
- Private means of access to be stopped up
- New/alterd private means of access - For existing land owners, Highways England and statutory undertakers
- New/alterd private means of access - For Highways England
- New/alterd private means of access - For existing land owners.
- Start/end point of highway / right of way to be improved, diverted, created, stopped up or extinguished
- New uncontrolled non-motorised user crossing
- Existing private means of access to be stopped up
- Secure gate or barriers



| Description | | | | | | |
|-------------|----------|-------|---------|----------|------------|------------|
| Status | Revision | Drawn | Checked | Reviewed | Authorised | Issue Date |
| Description | | | | | | |
| Status | Revision | Drawn | Checked | Reviewed | Authorised | Issue Date |
| Description | | | | | | |
| Status | Revision | Drawn | Checked | Reviewed | Authorised | Issue Date |
| Description | | | | | | |
| Status | Revision | Drawn | Checked | Reviewed | Authorised | Issue Date |
| Description | | | | | | |
| Status | Revision | Drawn | Checked | Reviewed | Authorised | Issue Date |

| | | | | |
|-------------------------------------------------------------------------------------------------------------------------------------------------------------------------------------------------------|--|---------------------------------------------------------------------------------------------------------------------------------------------------------------------|------------------------------------|-------------------|
| Drawing Suitability | | Status | Project Title | |
| DCO APPLICATION | | A4 | M25 junction 28 improvement scheme | |
|  SNC-LAVALIN ATKINS Member of the SNC-Lavalin Group Copyright © SNC Lavalin (2020) | | Amlin House Atkins 4th Floor 90-96 Victoria Road Chelmsford Essex CM1 1QU Tel: +44 (0)1245 245245 Fax: +44 (0)1245 345010 www.atkinsglobal.com | | |
| | | | | |
| Client | | Drawing Number | | Rev. |
| Working on behalf of  highways england | | TR010029/APP/2.4 | | 0 |
| HE PIN: HE551519 | | Scale: 1:2500 | | Original Size: A1 |

DO NOT SCALE

Millimetres

0 10 100

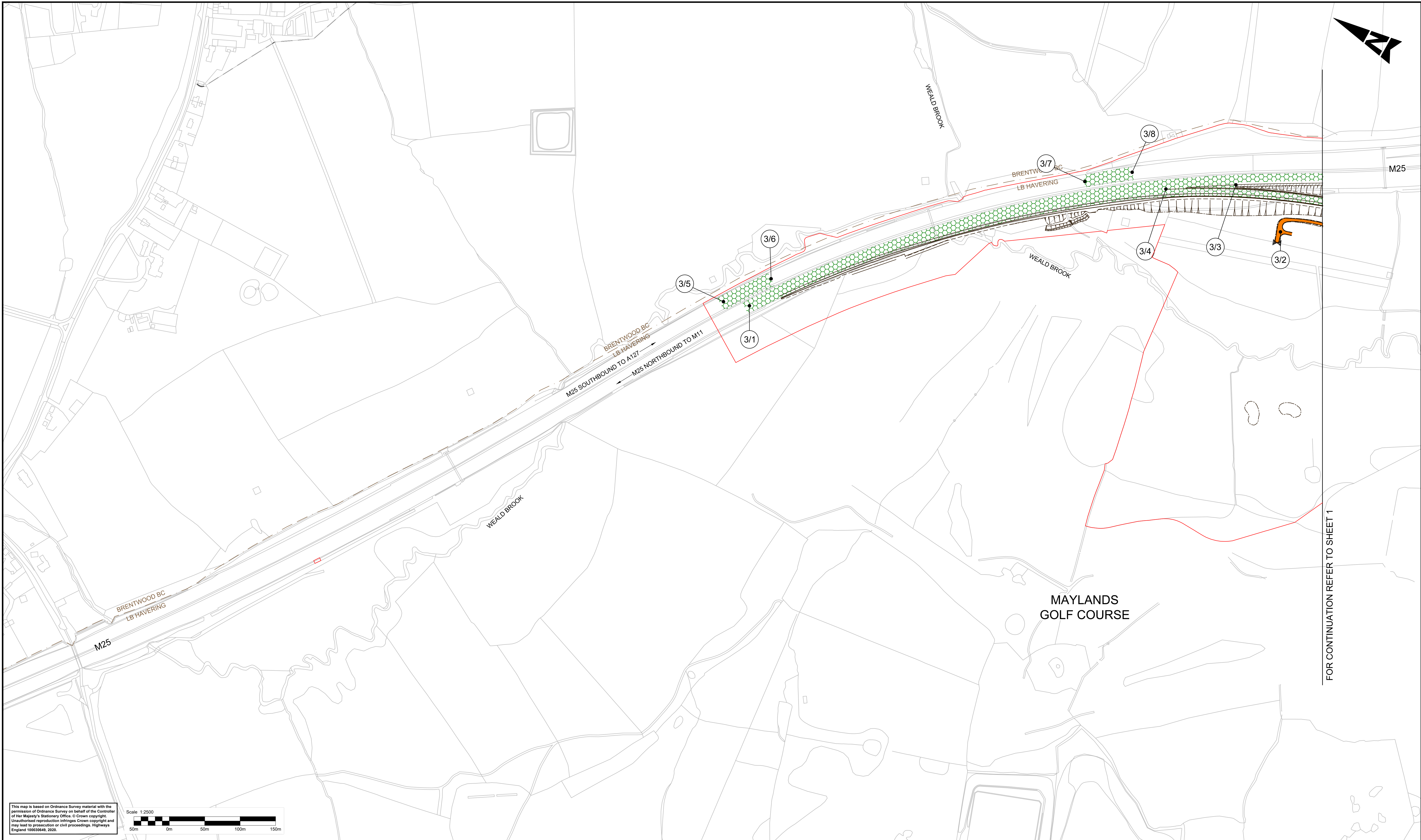

This map is based on Ordnance Survey material with the permission of Ordnance Survey on behalf of the Controller of Her Majesty's Stationary Office. © Crown copyright. Unauthorised reproduction infringes Crown copyright and may lead to prosecution or civil proceedings. Highways England 100030649, 2020.

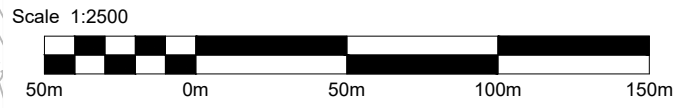

Notes

- These plans should be read in conjunction with the DCO (application document TR010029/APP/3.1), in particular Schedule 1: Authorised Development, Schedule 3: Permanent stopping up of streets and Schedule 4: Classification of Roads.
- All dimensions are in metres unless stated otherwise
- Do not scale from this drawing, use only printed dimensions



Legend:

- Development Consent Order (DCO) boundary
- Local Authority boundary
- Scheme layout (shown for illustrative purposes)
- Existing footway
- Existing footway to be stopped up
- New or diverted footpath or footway
- New, altered or improved highway - special road
- New, altered or improved highway - trunk road
- New, altered or improved highway - Transport for London (TfL) road network
- Existing highways to be stopped up

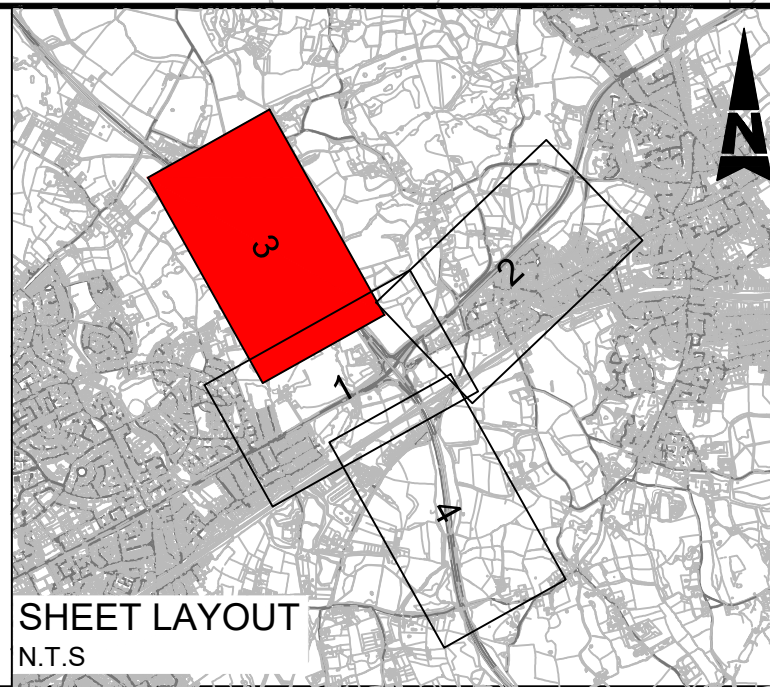
- Private means of access to be stopped up
- New/alterd private means of access - For existing land owners, Highways England and statutory undertakers
- New/alterd private means of access - For Highways England
- New/alterd private means of access - For existing land owners.
- Start/end point of highway / right of way to be improved, diverted, created, stopped up or extinguished
- New uncontrolled non-motorised user crossing
- Existing private means of access to be stopped up
- Secure gate or barriers



| Description | | | | | | |
|-------------|----------|-------|---------|----------|------------|------------|
| Status | Revision | Drawn | Checked | Reviewed | Authorised | Issue Date |
| Description | | | | | | |
| Status | Revision | Drawn | Checked | Reviewed | Authorised | Issue Date |
| Description | | | | | | |
| Status | Revision | Drawn | Checked | Reviewed | Authorised | Issue Date |
| Description | | | | | | |
| Status | Revision | Drawn | Checked | Reviewed | Authorised | Issue Date |
| Description | | | | | | |
| Status | Revision | Drawn | Checked | Reviewed | Authorised | Issue Date |

| | | | | |
|---------------------------------------------------------------------------------------------------------------------------------------------------------------------|--|----------------------------------------------------------------------------------|------------------------------------|------|
| Drawing Suitability | | Status | Project Title | |
| DCO APPLICATION | | A4 | M25 junction 28 improvement scheme | |
|  Member of the SNC-Lavalin Group Copyright © SNC Lavalin (2020) | | Drawing Title | | |
| Amlin House Atkins 4th Floor 90-96 Victoria Road Chelmsford Essex CM1 1QU Tel: +44 (0)1245 245245 Fax: +44 (0)1245 345010 www.atkinsglobal.com | | STREETS, RIGHTS OF WAY AND ACCESS PLANS REGULATION 5(2)(k) SHEET 3 OF 4 | | |
| Client | | Drawing Number | | Rev: |
| Working on behalf of  | | TR010029/APP/2.4 | | 0 |
| HE PIN: HE551519 | | Scale: 1:2500 | Original Size: A1 | |

DO NOT SCALE

100
0 10
Millimetres



This map is based on Ordnance Survey material with the permission of Ordnance Survey on behalf of the Controller of Her Majesty's Stationary Office. © Crown copyright. Unauthorised reproduction infringes Crown copyright and may lead to prosecution or civil proceedings. Highways England 100030649, 2020.

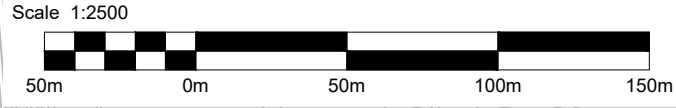

Notes

- These plans should be read in conjunction with the DCO (application document TR010029/APP/3.1), in particular Schedule 1: Authorised Development, Schedule 3: Permanent stopping up of streets and Schedule 4: Classification of Roads.
- All dimensions are in metres unless stated otherwise
- Do not scale from this drawing, use only printed dimensions



Legend:

- Development Consent Order (DCO) boundary
- Local Authority boundary
- Scheme layout (shown for illustrative purposes)
- Existing footway
- Existing footway to be stopped up
- New or diverted footpath or footway
- New, altered or improved highway - special road
- New, altered or improved highway - trunk road
- New, altered or improved highway - Transport for London (TfL) road network
- Existing highways to be stopped up

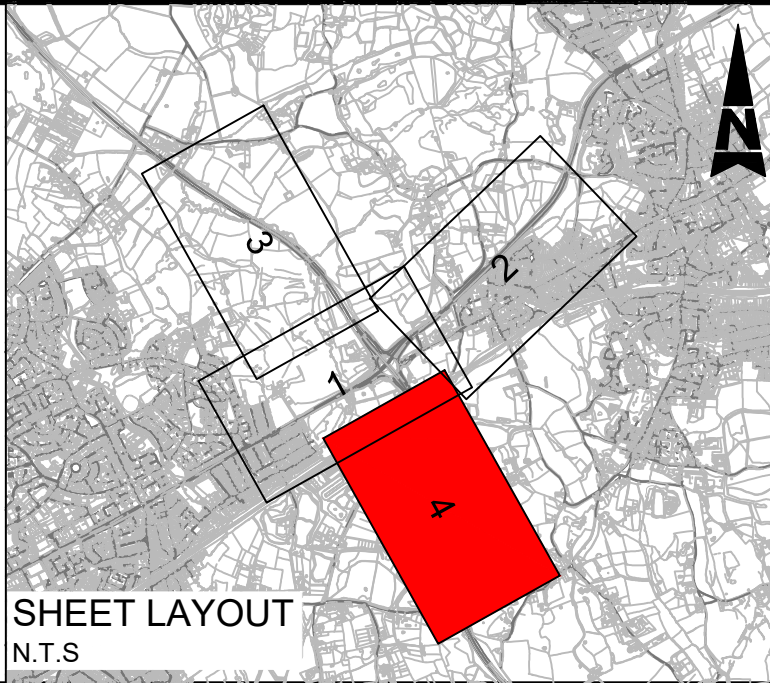
- Private means of access to be stopped up
- New/altered private means of access - For existing land owners, Highways England and statutory undertakers
- New/altered private means of access - For Highways England
- New/altered private means of access - For existing land owners.
- Start/end point of highway / right of way to be improved, diverted, created, stopped up or extinguished
- New uncontrolled non-motorised user crossing
- Existing private means of access to be stopped up
- Secure gate or barriers



| Description | | | | | | |
|-------------|----------|-------|---------|----------|------------|------------|
| Status | Revision | Drawn | Checked | Reviewed | Authorised | Issue Date |
| Description | | | | | | |
| Status | Revision | Drawn | Checked | Reviewed | Authorised | Issue Date |
| Description | | | | | | |
| Status | Revision | Drawn | Checked | Reviewed | Authorised | Issue Date |
| Description | | | | | | |
| Status | Revision | Drawn | Checked | Reviewed | Authorised | Issue Date |
| Description | | | | | | |
| Status | Revision | Drawn | Checked | Reviewed | Authorised | Issue Date |
| Description | | | | | | |
| Status | Revision | Drawn | Checked | Reviewed | Authorised | Issue Date |
| Description | | | | | | |

| | | | | |
|------------------------------------------------------------------------------------------------------------------------------------------------------------|--|--------------------------------------------------------------------------------------------------------------------------------------------------------------------|------------------------------------|-------------------------------------------------------------------------------------------------------|
| Drawing Suitability | | Status | Project Title | |
| DCO APPLICATION | | A4 | M25 junction 28 improvement scheme | |
|  Member of the SNC-Lavalin Group Copyright © SNC Lavalin (2020) | | Amin House Atkins 4th Floor 90-96 Victoria Road Chelmsford Essex CM1 1QU Tel: +44 (0)1245 245245 Fax: +44 (0)1245 345010 www.atkinsglobal.com | | Drawing Title STREETS, RIGHTS OF WAY AND ACCESS PLANS REGULATION 5(2)(k) SHEET 4 OF 4 |
| Client | | Working on behalf of | | Drawing Number |
|  | | TR010029/APP/2.4 | | Rev: 0 |
| HE PIN: HE551519 | | Scale: 1:2500 | | Original Size: A1 |

© Crown copyright (2020)

You may re-use this information (not including logos) free of charge in any format or medium, under the terms of the Open Government Licence. To view this licence:

visit www.nationalarchives.gov.uk/doc/open-government-licence/

write to the Information Policy Team, **The National Archives, Kew, London TW9 4DU**,

or email psi@nationalarchives.gsi.gov.uk.

Printed on paper from well-managed forests and other controlled sources.

Registered office Bridge House, 1 Walnut Tree Close, Guilford GU1 4LZ

Highways England Company Limited registered in England and Wales number 09346363

