

M25 junction 28 improvement scheme

TR010029

6.2 Environmental Statement

Chapter 9: Landscape and visual figures

APFP Regulation 5(2)(a)
Planning Act 2008

Infrastructure Planning (Applications: Prescribed Forms and Procedure) Regulations 2009



Infrastructure Planning

Planning Act 2008

The Infrastructure Planning (Applications: Prescribed Forms and Procedure) Regulations 2009

M25 junction 28 scheme Development Consent Order 202[x]

6.2 ENVIRONMENTAL STATEMENT CHAPTER 9: LANDSCAPE AND VISUAL FIGURES

Regulation Number:	Regulation 5(2)(a)
Planning Inspectorate Scheme Reference:	TR010029
Application Document Reference:	TR010029/APP/6.2
Author:	M25 junction 28 improvement scheme project team, Highways England

Version	Date	Status of Version
<u>2</u>	<u>April 2021</u>	<u>Deadline 5</u>
1	May 2020	Application issue

Table of contents

Chapter	Pages
1. Schedule of figures included in this application document	4

1. Schedule of figures included in this application document

4.1.21.1.1 Figure 9.7 has been updated at Deadline 5.

Document title	Document number	Revision
Figure 9.1 Local Designations	TR010029/APP/6.2	0
Figure 9.2 Landscape Character	TR010029/APP/6.2	0
Figure 9.3 Topography	TR010029/APP/6.2	0
Figure 9.4 Tranquillity	TR010029/APP/6.2	0
Figure 9.5 Zone of Visual Influence (ZVI) Assessment – Winter Scenario	TR010029/APP/6.2	0
Figure 9.6 Zone of Visual Influence (ZVI) Assessment – Sumer Scenario	TR010029/APP/6.2	0
Figure 9.7 Viewpoint Location Plan	TR010029/APP/6.2	10
Figure 9.8 Panoramic Photographs and Viewpoints Sheet 1 of 3	TR010029/APP/6.2	0
Figure 9.9 Panoramic Photographs and Viewpoints Sheet 2 of 3	TR010029/APP/6.2	0
Figure 9.10 Panoramic Photographs and Viewpoints Sheet 3 of 3	TR010029/APP/6.2	0
Figure 9.11 Panoramic Photographs and Viewpoints Sheet 4 of 6	TR010029/APP/6.2	0
Figure 9.12 Panoramic Photographs and Viewpoints Sheet 5 of 6	TR010029/APP/6.2	0
Figure 9.13 Panoramic Photographs and Viewpoints Sheet 6 of 6	TR010029/APP/6.2	0

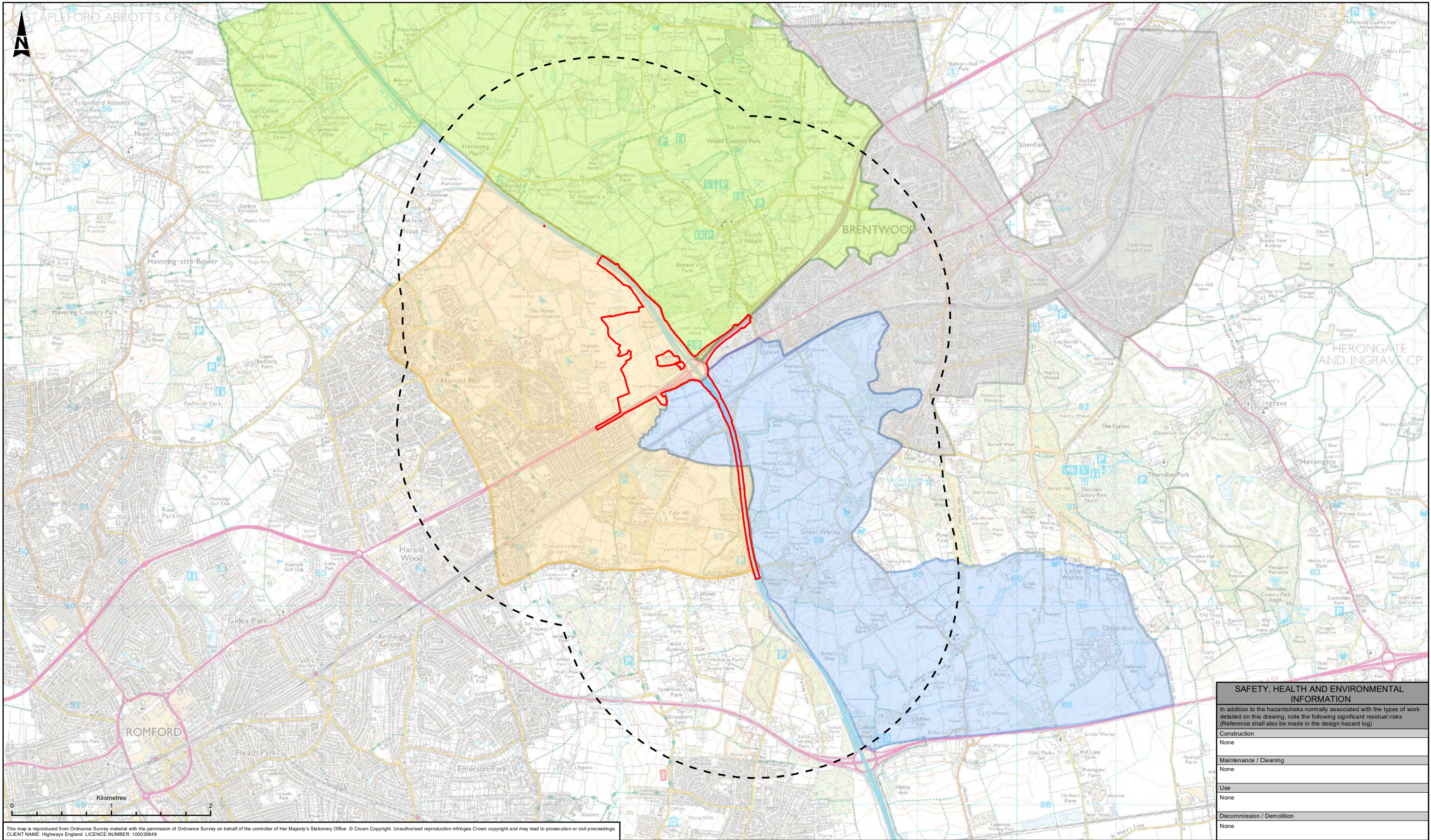

This map is reproduced from Ordnance Survey material with the permission of Ordnance Survey on behalf of the controller of Her Majesty's Stationery Office. © Crown Copyright. Unauthorised reproduction infringes Crown copyright and may lead to prosecution or civil proceedings.
CLIENT NAME: Highways England LICENCE NUMBER: 100030649

LEGEND

DCO Boundary

2km Study Area

Landscape Character Areas - Regional

Brentwood District Council

F13 Great Warley Wooded Farmland

F15 Weald Wooded Farmland

Urban Character Area

Urban Character Area

Urban Character Area

Urban Character Area

Urban Character Area

Urban Character Area

Description

Status

Revision

Drawn

Checked

Reviewed

Authorised

Issue Date

Description

Status

Revision

Drawn

Checked

Reviewed

Authorised

Issue Date

Description

Status

Revision

Drawn

Checked

Reviewed

Authorised

Issue Date

Description

Status

Revision

Drawn

Checked

Reviewed

Authorised

Issue Date

Description

Status

Revision

Drawn

Checked

Reviewed

Authorised

Issue Date

Description

Status

Revision

Drawn

Checked

Reviewed

Authorised

Issue Date

PUBLISHED

ATKINS

Member of the SNC-Lavalin Group

Copyright © Atkins Limited (2020)

www.atkinsglobal.com

highways

england

Project

HE551519 - ATK - ELS

XX - GS - GI - 000002

Location

A3

Scale

1:35,000

Project Ref. No.

Sheet

1 of 1

Rev.

C02

SAFETY, HEALTH AND ENVIRONMENTAL INFORMATION

In addition to the hazards/risks normally associated with the types of work detailed on this drawing, note the following significant residual risks (Reference shall also be made in the design hazard log)

Construction

None

Maintenance / Cleaning

None

Use

None

Decommission / Demolition

None

Project Title

M25 Junction 28

Drawing Title

FIGURE 9.2
LANDSCAPE CHARACTER

Drawing Number

HE551519 - ATK - ELS
XX - GS - GI - 000002

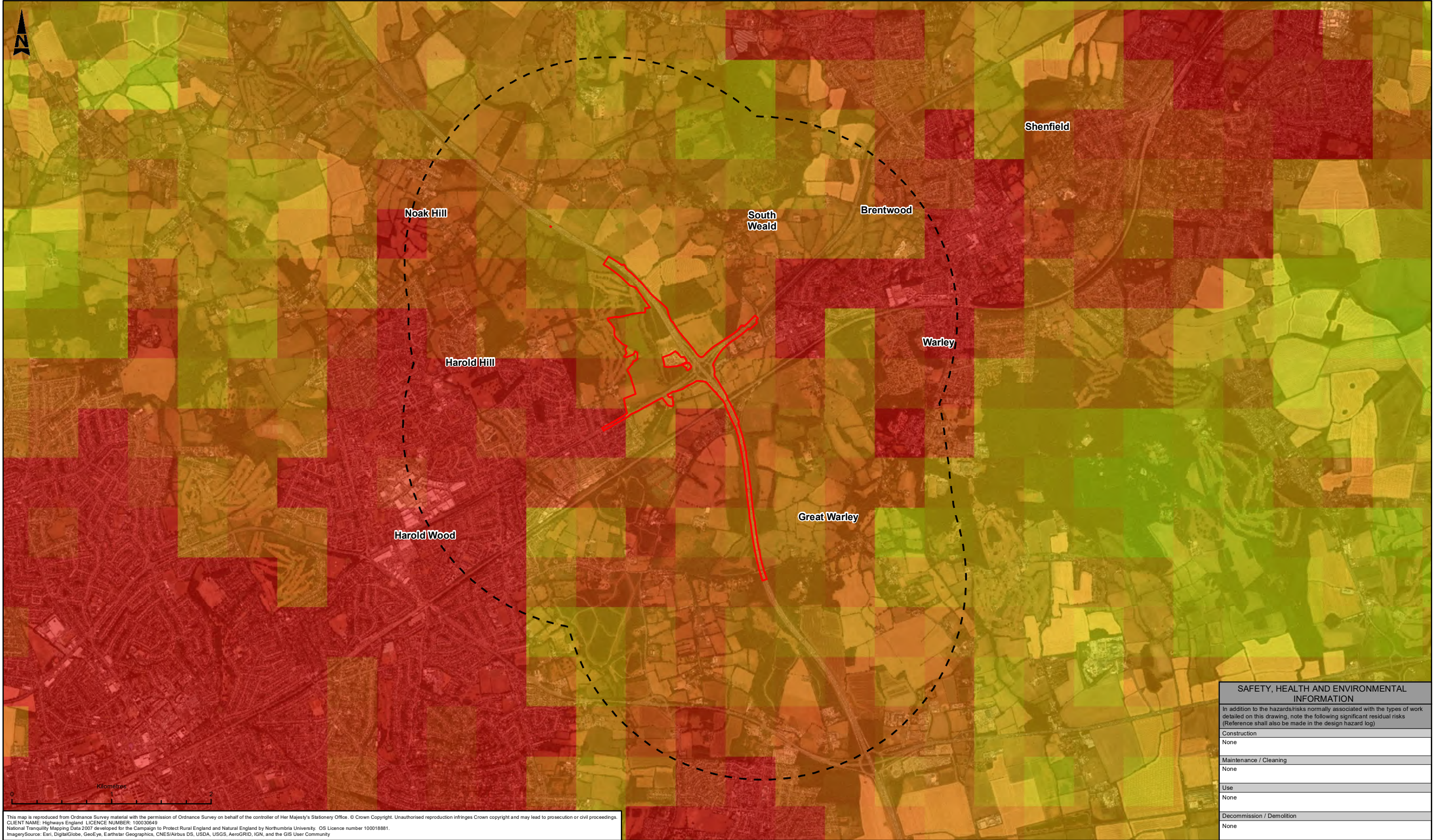

This map is reproduced from Ordnance Survey material with the permission of Ordnance Survey on behalf of the controller of Her Majesty's Stationery Office. © Crown Copyright. Unauthorised reproduction infringes Crown copyright and may lead to prosecution or civil proceedings.
CLIENT NAME: Highways England; LICENCE NUMBER: 100030649
National Tranquillity Mapping Data 2007 developed for the Campaign to Protect Rural England and Natural England by Northumbria University. OS Licence number 100018881.
ImagerySource: Esri, DigitalGlobe, GeoEye, Earthstar Geographics, CNES/Airbus DS, USDA, USGS, AeroGRID, IGN, and the GIS User Community

LEGEND

DCO Boundary

2km Study Area

Tranquillity 2006

Value

Most Tranquil

Least Tranquil

Description							Drawing Suitability		Status		Project Title	
<div>StatusRevisionDrawnCheckedReviewedAuthorisedIssue Date</div>							PUBLISHED		A1		M25 Junction 28	
Description							<div><div>ATKINS</div><div>Member of the SNC-Lavalin Group</div></div> <div>Epsom Gateway Ashley Avenue Epsom Surrey KT18 5AL Tel: +44 (0) 1372 726140 Fax: +44 (0) 1372 740055 www.atkinsglobal.com</div>		Drawing Title		FIGURE 9.4 TRANQUILLITY	
Description												
Description												
<div>StatusRevisionDrawnCheckedReviewedAuthorisedIssue Date</div>							Client		Drawing Number		Project	
<div>StatusRevisionDrawnCheckedReviewedAuthorisedIssue Date</div>							<div><div></div></div>		HE551519 - ATK - ELS		Originator	
<div>StatusRevisionDrawnCheckedReviewedAuthorisedIssue Date</div>									XX - GS - GI - 000004		Volume	
<div>StatusRevisionDrawnCheckedReviewedAuthorisedIssue Date</div>							Original Size: A3		Scale: 1:35,000		Type: Project	
<div>StatusRevisionDrawnCheckedReviewedAuthorisedIssue Date</div>							Ref. No: ---		Role: ---		Sheet: 1 of 1	
<div>StatusRevisionDrawnCheckedReviewedAuthorisedIssue Date</div>							Rev: C02		Number: 1 of 1		Rev: C02	

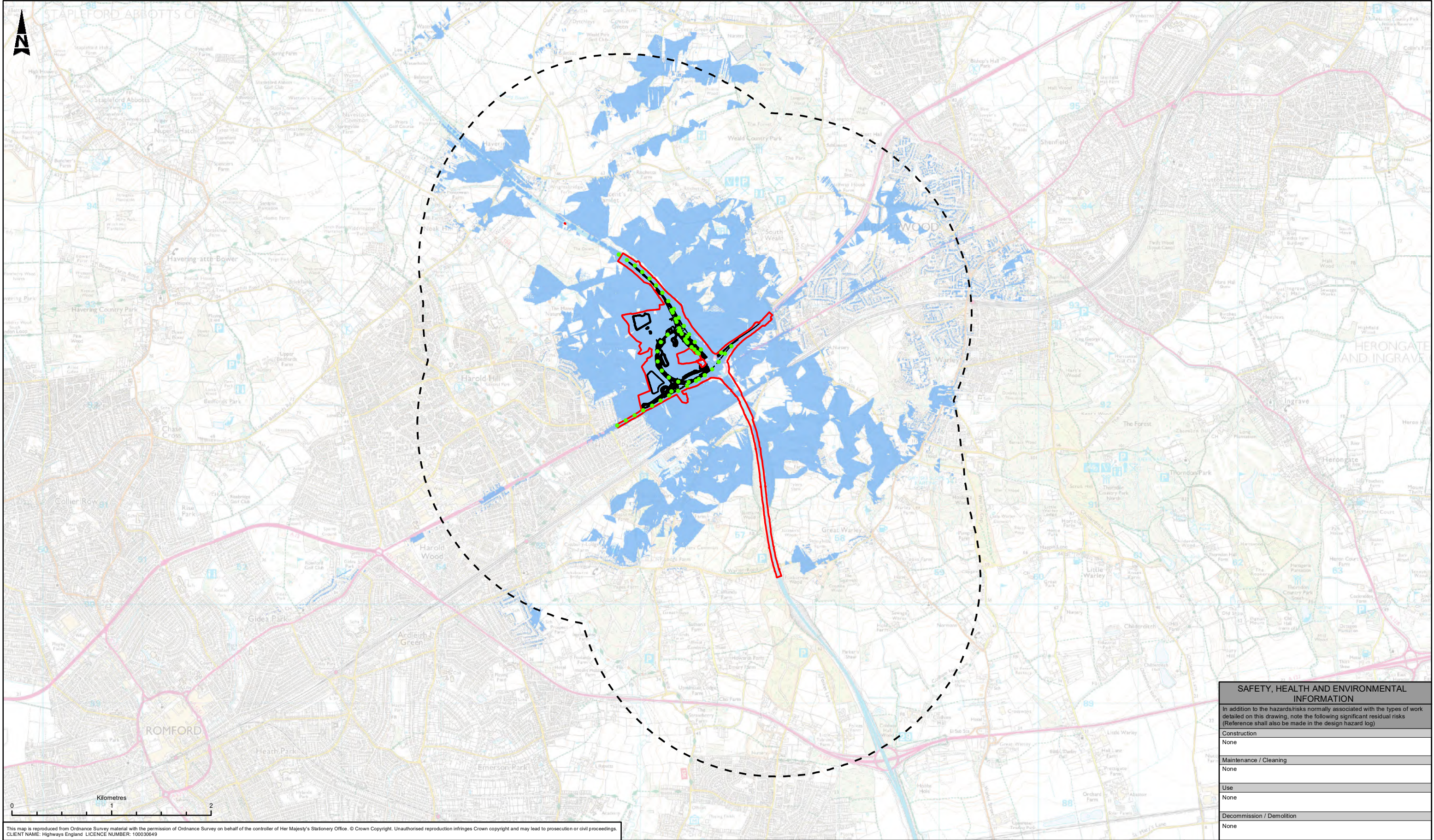

This map is reproduced from Ordnance Survey material with the permission of Ordnance Survey on behalf of the controller of Her Majesty's Stationery Office. © Crown Copyright. Unauthorised reproduction infringes Crown copyright and may lead to prosecution or civil proceedings.
CLIENT NAME: Highways England LICENCE NUMBER: 100030649

LEGEND

DCO Boundary

2km Study Area

Indicative Extent of Surrounding Area From Which Views to the Proposed Scheme May Be Visible (Winter Scenario)

Proposed Scheme Alignment

Indicative Observer Points at 100m Intervals Along Proposed Alignment

Notes

The Zone of Visual Influence (ZVI) shown is a theoretical indication of the area within which the proposed road alignment may be visible.

The ZVI is based on a 5 metre Digital Terrain Model (DTM). The DTM does not consider the surface detail of buildings, therefore 8m building heights have been added.

A height of 1.5m has been added to the surface to simulate assumed eye level, and a height of 4.5m has been added to the proposed road elevations to simulate the average height of HGV traffic above the proposed road.

Description		Drawing Suitability		Status		Project Title	
Status		PUBLISHED		A1		M25 Junction 28	
Revision		ATKINS				Drawing Title	
Drawn		Epsom Gateway Ashley Avenue Epsom Surrey KT18 5AL				FIGURE 9.5 ZONE OF VISUAL INFLUENCE (ZVI) ASSESSMENT - WINTER SCENARIO	
Checked		Member of the SNC-Lavalin Group					
Reviewed		Tel: +44 (0) 1372 726140 Fax: +44 (0) 1372 740055					
Authorised		Copyright © Atkins Limited (2020) www.atkinsglobal.com					
Issue Date		Client				Drawing Number	
Description		highways england				Project	
Status						Originator	
Revision						Volume	
Drawn						HE551519 - ATK - ELS	
SD						XX - GS - GI - 000012	
Checked						Location	
NH						Type	
Reviewed						Role	
EM						Number	
Authorised						Rev	
PG						C01	
Issue Date						Original Size	
18/03/20						A3	
						Scale	
						1:35,000	
						Project Ref. No.	

						Sheet	
						1 of 1	

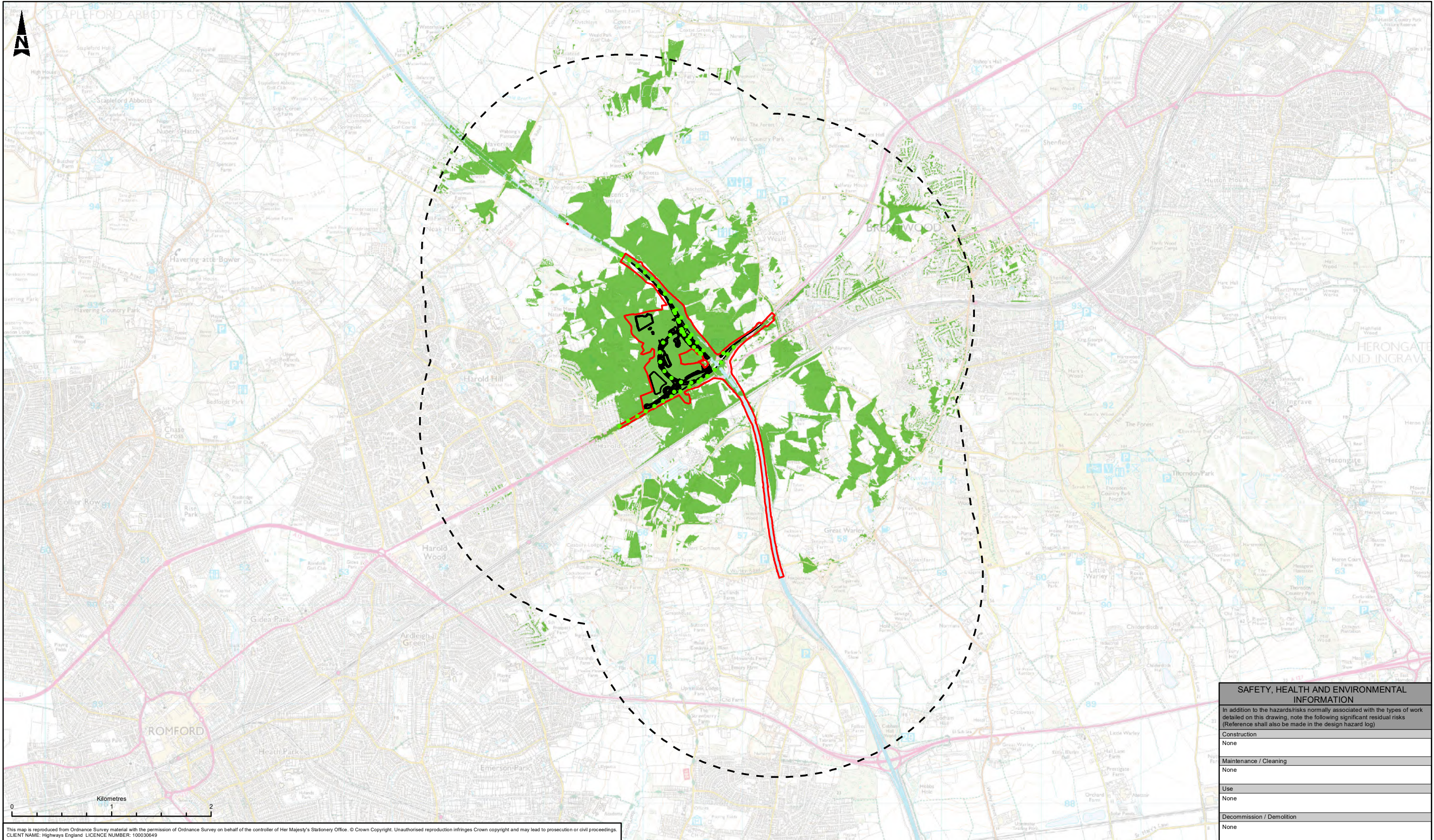

This map is reproduced from Ordnance Survey material with the permission of Ordnance Survey on behalf of the controller of Her Majesty's Stationery Office. © Crown Copyright. Unauthorised reproduction infringes Crown copyright and may lead to prosecution or civil proceedings.
CLIENT NAME: Highways England LICENCE NUMBER: 100030649

LEGEND

DCO Boundary

2km Study Area

Indicative Extent of Surrounding Area From Which Views to the Proposed Scheme May Be Visible (Summer Scenario)

Proposed Scheme Alignment

Indicative Observer Points at 100m Intervals Along Proposed Alignment

Notes

The Zone of Visual Influence (ZVI) shown is a theoretical indication of the area within which the proposed road alignment may be visible.

The ZVI is based on a 5 metre Digital Terrain Model (DTM). The DTM does not consider the surface detail of vegetation and buildings, therefore 8m building heights have been added, and to simulate summer conditions woodland areas have a height of 5m (based on UK BAP Broad Habitats), and mitigation planting a height of 5m.

A height of 1.5m has been added to the surface to simulate assumed eye level, and a height of 4.5m has been added to the proposed road elevations to simulate the average height of HGV traffic above the proposed road.

Description		Drawing Suitability		Status		Project Title	
Status	Revision	Drawn	Checked	Reviewed	Authorised	Issue Date	M25 Junction 28
Description		ATKINS		A1		Drawing Title	
Status	Revision	Drawn	Checked	Reviewed	Authorised	Issue Date	FIGURE 9.6 ZONE OF VISUAL INFLUENCE (ZVI) ASSESSMENT - SUMMER SCENARIO
Description		Member of the SNC-Lavalin Group		Epsom Gateway Ashley Avenue Epsom Surrey KT18 5AL Tel: +44 (0) 1372 726140 Fax: +44 (0) 1372 740055 www.atkinsglobal.com		Drawing Number	
Status	Revision	Drawn	Checked	Reviewed	Authorised	Issue Date	Project Originator Volume HE551519 - ATK - ELS XX - GS - GI - 000013
Description		Client		highways england		Original Size: A3 Scale: 1:35,000 Project Ref No: --- Sheet: 1 of 1 Rev: C01	
Status	Revision	Drawn	Checked	Reviewed	Authorised	Issue Date	
PUBLISHED	A1	C01	SD	NH	EM	PG	18/03/20

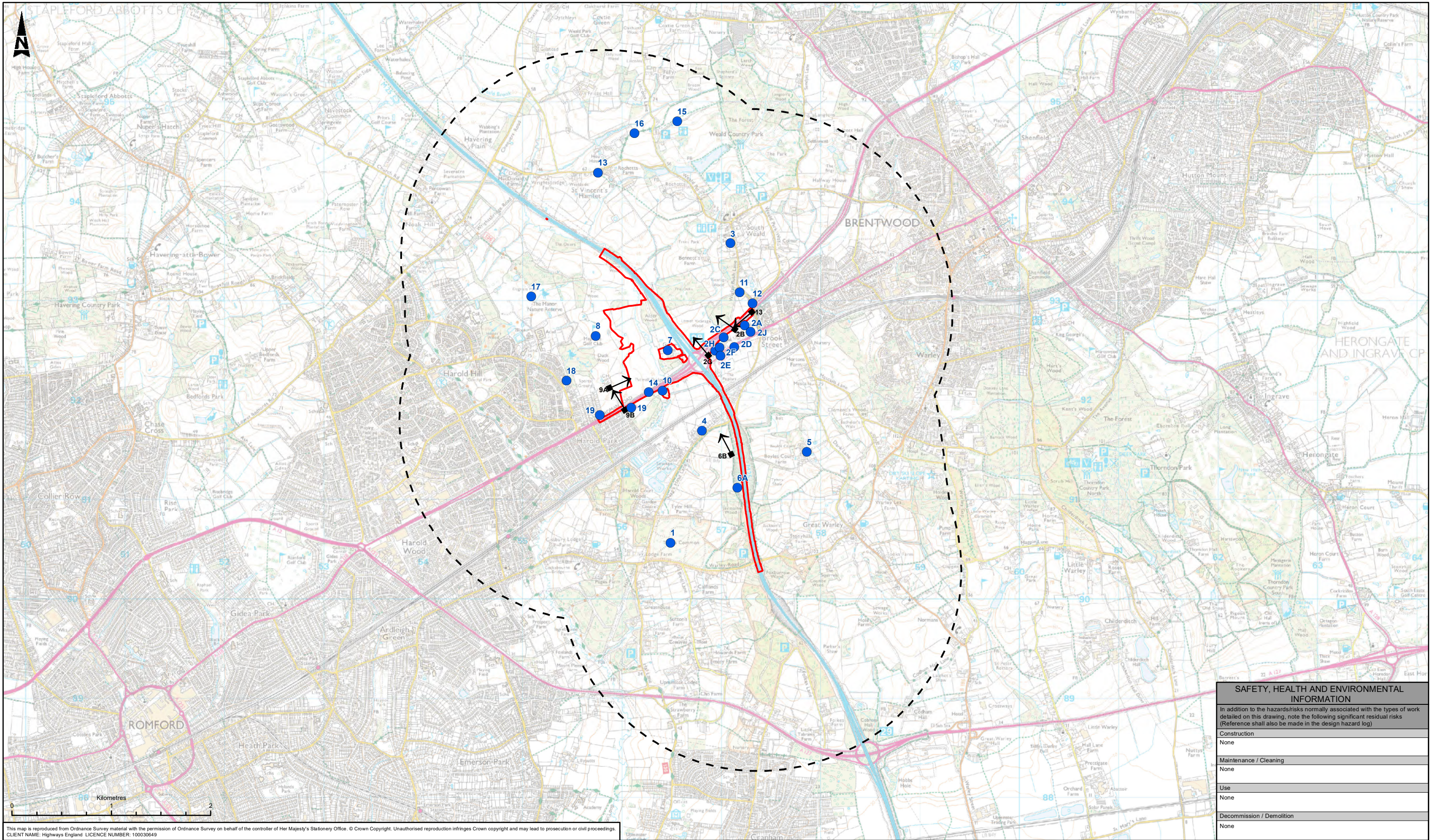

This map is reproduced from Ordnance Survey material with the permission of Ordnance Survey on behalf of the controller of Her Majesty's Stationery Office. © Crown Copyright. Unauthorised reproduction infringes Crown copyright and may lead to prosecution or civil proceedings.
CLIENT NAME: Highways England LICENCE NUMBER: 100030649

LEGEND

- DCO Boundary
- 2km Study Area
- Viewpoint Locations
- Visual Receptor

Description	Status	Revision	Drawn	Checked	Reviewed	Authorised	Issue Date
Published	A1	C03	SD	NH	EM	PG	09/04/21
Description	Status	Revision	Drawn	Checked	Reviewed	Authorised	Issue Date
Published	A1	C02	SD	NH	EM	PG	18/03/20

Description	Status	Revision	Drawn	Checked	Reviewed	Authorised	Issue Date
Published	A1	C03	SD	NH	EM	PG	09/04/21
Description	Status	Revision	Drawn	Checked	Reviewed	Authorised	Issue Date
Published	A1	C02	SD	NH	EM	PG	18/03/20

PUBLISHED
ATKINS
Member of the SNC-Lavalin Group
Copyright © Atkins Limited (2020)

Epsom Gateway
Ashley Avenue
Epsom
Surrey
KT18 5AL
Tel: +44 (0) 1372 726140
Fax: +44 (0) 1372 740055
www.atkinsglobal.com

highways
england

Client

Project		Originator		Volume	
HE551519 - ATK - ELS		XX - GS - GI - 000005			
Location	Type	Project Ref. No.	Role	Sheet	Number
A3	Scale	1:35,000	---	1 of 1	C03

Project Title		M25 Junction 28	
Drawing Title		FIGURE 9.7 VIEWPOINT LOCATION PLAN	
Drawing Number			

SAFETY, HEALTH AND ENVIRONMENTAL INFORMATION

In addition to the hazards/risks normally associated with the types of work detailed on this drawing, note the following significant residual risks (Reference shall also be made in the design hazard log)

Construction	None
Maintenance / Cleaning	None
Use	None
Decommission / Demolition	None



Viewpoint 2B: Users of Holiday Inn swimming pool and western conference rooms at Brook Street (A1023) to the east of Junction 28
(WINTER)



Viewpoint 2B: Users of Holiday Inn swimming pool and western conference rooms at Brook Street (A1023) to the east of Junction 28
(SUMMER)

The locations of these photographs are shown on Viewpoint Location Plan

Description						
Status	Revision	Drawn	Checked	Reviewed	Authorised	Issue Date
Description						
Status	Revision	Drawn	Checked	Reviewed	Authorised	Issue Date
Description						
Status	Revision	Drawn	Checked	Reviewed	Authorised	Issue Date
Description						
Status	Revision	Drawn	Checked	Reviewed	Authorised	Issue Date
A1	C02	FM	JH	EM	PG	17/03/20

Drawing Suitability

PUBLISHED

Status

A1

ATKINS

Member of the SNC-Lavalin Group

Epsom Gateway
Ashley Avenue
Epsom
Surrey
KT18 5AL

Tel: +44 (0) 1372 726140
Fax: +44 (0) 1372 740055
www.atkinsglobal.com

Copyright © Atkins Limited (2020)

Client

highways
england

SAFETY, HEALTH AND ENVIRONMENTAL INFORMATION	
In addition to the hazards/risks normally associated with the types of work detailed on this drawing, note the following significant residual risks (Reference shall also be made in the design hazard log)	
Construction	None
Maintenance / Cleaning	None
Use	None
Decommission / Demolition	None

Project Title		M25 Junction 28	
Drawing Title		FIGURE 9.8 PANORAMIC PHOTOGRAPHS & VIEWPOINTS (SHEET 1 OF 6)	
Drawing Number		Project Originator Volume HE551519 - ATK - ELS XX - GS - GI - 000006	
Original Size: A3	Scale: N/A	Project Ref. No: ---	Sheet: 1 of 1 Rev: C02



Viewpoint 6B: Users of Bridleway, section along the M25 corridor south of the junction
(WINTER)



Viewpoint 6B: Users of Bridleway, section along the M25 corridor south of the junction
(SUMMER)

SAFETY, HEALTH AND ENVIRONMENTAL INFORMATION
In addition to the hazards/risks normally associated with the types of work detailed on this drawing, note the following significant residual risks (Reference shall also be made in the design hazard log)
Construction
None
Maintenance / Cleaning
None
Use
None
Decommission / Demolition
None

The locations of these photographs are shown on Viewpoint Location Plan

Description							Drawing Suitability			Status		Project Title											
Status	Revision	Drawn	Checked	Reviewed	Authorised	Issue Date	PUBLISHED			A1		M25 Junction 28											
Description							ATKINS			Epsom Gateway Ashley Avenue Epsom Surrey KT18 5AL		Drawing Title											
Status							Member of the SNC-Lavalin Group			Tel: +44 (0) 1372 726140 Fax: +44 (0) 1372 740055		FIGURE 9.10 PANORAMIC PHOTOGRAPHS & VIEWPOINTS (SHEET 3 OF 6)											
Description																							
Status										Copyright © Atkins Limited (2020)													
Description										www.atkinsglobal.com													
Description							Client					Drawing Number											
Status												Project Originator Volume											
Description												HE551519 - ATK - ELS XX - GS - GI - 000008											
Description							PUBLISHED					Location Type Role Number											
Status	A1	Revision	C02	Drawn	FM	Checked	JH	Reviewed	EM	Authorised	PG	Issue Date	17/03/20	Original Size:	A3	Scale	N/A	Project Ref. No.	---	Sheet:	1 of 1	Rev:	C02



Viewpoint 9A: Residents of Maylands cottages
(WINTER)



Viewpoint 9A: Residents of Maylands cottages
(SUMMER)

The locations of these photographs are shown on Viewpoint Location Plan

Description						
Status	Revision	Drawn	Checked	Reviewed	Authorised	Issue Date
Description						
Status	Revision	Drawn	Checked	Reviewed	Authorised	Issue Date
Description						
Status	Revision	Drawn	Checked	Reviewed	Authorised	Issue Date
Description						
Status	Revision	Drawn	Checked	Reviewed	Authorised	Issue Date
PUBLISHED						
Status	Revision	Drawn	Checked	Reviewed	Authorised	Issue Date
A1	C02	FM	JH	EM	PG	17/03/20

Drawing Suitability

PUBLISHED

ATKINS

Member of the SNC-Lavalin Group

Epsom Gateway
Ashley Avenue
Epsom
Surrey
KT18 5AL

Tel: +44 (0) 1372 726140
Fax: +44 (0) 1372 740055

www.atkinsglobal.com

Copyright © Atkins Limited (2020)

Client

highways

england

SAFETY, HEALTH AND ENVIRONMENTAL INFORMATION	
In addition to the hazards/risks normally associated with the types of work detailed on this drawing, note the following significant residual risks (Reference shall also be made in the design hazard log)	
Construction	None
Maintenance / Cleaning	None
Use	None
Decommission / Demolition	None

Project Title		M25 Junction 28	
Drawing Title		FIGURE 9.11 PANORAMIC PHOTOGRAPHS & VIEWPOINTS (SHEET 4 OF 6)	
Drawing Number		HE551519 - ATK - ELS XX - GS - GI - 000008	
Original Size: A3	Scale N/A	Project Ref. No: ---	Sheet: 1 of 1 Rev: C02



Viewpoint 9B: Residents of Harold's Park
(WINTER)



Viewpoint 9B: Residents of Harold's Park
(SUMMER)

SAFETY, HEALTH AND ENVIRONMENTAL INFORMATION	
In addition to the hazards/risks normally associated with the types of work detailed on this drawing, note the following significant residual risks (Reference shall also be made in the design hazard log)	
Construction	
None	
Maintenance / Cleaning	
None	
Use	
None	
Decommission / Demolition	
None	

The locations of these photographs are shown on Viewpoint Location Plan

Description							Drawing Subtitle		PUBLISHED		Status		Project Title														
<table><tr><td>Status</td><td>Revision</td><td>Drawn</td><td>Checked</td><td>Reviewed</td><td>Authorised</td><td>Issue Date</td></tr><tr><td> </td><td> </td><td> </td><td> </td><td> </td><td> </td><td> </td></tr></table>							Status	Revision	Drawn	Checked	Reviewed	Authorised	Issue Date								<div>ATKINS</div> <div>Member of the SNC-Lavalin Group</div> <div>Epsom Gateway Ashley Avenue Epsom Surrey KT18 5AL</div> <div>Tel: +44 (0) 1372 726140 Fax: +44 (0) 1372 740055</div> <div>www.atkinsglobal.com</div>		A1		M25 Junction 28		
Status	Revision	Drawn	Checked	Reviewed	Authorised	Issue Date																					
Description							Client		<div></div>		Drawing Title																
<table><tr><td>Status</td><td>Revision</td><td>Drawn</td><td>Checked</td><td>Reviewed</td><td>Authorised</td><td>Issue Date</td></tr><tr><td> </td><td> </td><td> </td><td> </td><td> </td><td> </td><td> </td></tr></table>							Status	Revision						Drawn	Checked	Reviewed	Authorised	Issue Date								Copyright © Atkins Limited (2020)	
Status	Revision	Drawn	Checked	Reviewed	Authorised	Issue Date																					
Description							Client		<div></div>		Drawing Number																
<table><tr><td>Status</td><td>Revision</td><td>Drawn</td><td>Checked</td><td>Reviewed</td><td>Authorised</td><td>Issue Date</td></tr><tr><td> </td><td> </td><td> </td><td> </td><td> </td><td> </td><td> </td></tr></table>							Status	Revision						Drawn	Checked	Reviewed	Authorised	Issue Date								HE551519 - ATK - ELS XX - GS - GI - 000010	
Status	Revision	Drawn	Checked	Reviewed	Authorised	Issue Date																					
Description							Client		<div></div>		Drawing Number																
<table><tr><td>Status</td><td>Revision</td><td>Drawn</td><td>Checked</td><td>Reviewed</td><td>Authorised</td><td>Issue Date</td></tr><tr><td> </td><td> </td><td> </td><td> </td><td> </td><td> </td><td> </td></tr></table>							Status	Revision						Drawn	Checked	Reviewed	Authorised	Issue Date								HE551519 - ATK - ELS XX - GS - GI - 000010	
Status	Revision	Drawn	Checked	Reviewed	Authorised	Issue Date																					
Description							Client		<div></div>		Drawing Number																
<table><tr><td>Status</td><td>Revision</td><td>Drawn</td><td>Checked</td><td>Reviewed</td><td>Authorised</td><td>Issue Date</td></tr><tr><td> </td><td> </td><td> </td><td> </td><td> </td><td> </td><td> </td></tr></table>							Status	Revision						Drawn	Checked	Reviewed	Authorised	Issue Date								HE551519 - ATK - ELS XX - GS - GI - 000010	
Status	Revision	Drawn	Checked	Reviewed	Authorised	Issue Date																					
Description							Client		<div></div>		Drawing Number																
<table><tr><td>Status</td><td>Revision</td><td>Drawn</td><td>Checked</td><td>Reviewed</td><td>Authorised</td><td>Issue Date</td></tr><tr><td> </td><td> </td><td> </td><td> </td><td> </td><td> </td><td> </td></tr></table>							Status	Revision						Drawn	Checked	Reviewed	Authorised	Issue Date								HE551519 - ATK - ELS XX - GS - GI - 000010	
Status	Revision	Drawn	Checked	Reviewed	Authorised	Issue Date																					
Description							Client		<div></div>		Drawing Number																
<table><tr><td>Status</td><td>Revision</td><td>Drawn</td><td>Checked</td><td>Reviewed</td><td>Authorised</td><td>Issue Date</td></tr><tr><td> </td><td> </td><td> </td><td> </td><td> </td><td> </td><td> </td></tr></table>							Status	Revision						Drawn	Checked	Reviewed	Authorised	Issue Date								HE551519 - ATK - ELS XX - GS - GI - 000010	
Status	Revision	Drawn	Checked	Reviewed	Authorised	Issue Date																					
Description							Client		<div></div>		Drawing Number																
<table><tr><td>Status</td><td>Revision</td><td>Drawn</td><td>Checked</td><td>Reviewed</td><td>Authorised</td><td>Issue Date</td></tr><tr><td> </td><td> </td><td> </td><td> </td><td> </td><td> </td><td> </td></tr></table>							Status	Revision						Drawn	Checked	Reviewed	Authorised	Issue Date								HE551519 - ATK - ELS XX - GS - GI - 000010	
Status	Revision	Drawn	Checked	Reviewed	Authorised	Issue Date																					
Description							Client		<div></div>		Drawing Number																
<table><tr><td>Status</td><td>Revision</td><td>Drawn</td><td>Checked</td><td>Reviewed</td><td>Authorised</td><td>Issue Date</td></tr><tr><td> </td><td> </td><td> </td><td> </td><td> </td><td> </td><td> </td></tr></table>							Status	Revision						Drawn	Checked	Reviewed	Authorised	Issue Date								HE551519 - ATK - ELS XX - GS - GI - 000010	
Status	Revision	Drawn	Checked	Reviewed	Authorised	Issue Date																					
Description							Client		<div></div>		Drawing Number																
<table><tr><td>Status</td><td>Revision</td><td>Drawn</td><td>Checked</td><td>Reviewed</td><td>Authorised</td><td>Issue Date</td></tr><tr><td> </td><td> </td><td> </td><td> </td><td> </td><td> </td><td> </td></tr></table>							Status	Revision						Drawn	Checked	Reviewed	Authorised	Issue Date								HE551519 - ATK - ELS XX - GS - GI - 000010	
Status	Revision	Drawn	Checked	Reviewed	Authorised	Issue Date																					
Description							Client		<div></div>		Drawing Number																
<table><tr><td>Status</td><td>Revision</td><td>Drawn</td><td>Checked</td><td>Reviewed</td><td>Authorised</td><td>Issue Date</td></tr><tr><td> </td><td> </td><td> </td><td> </td><td> </td><td> </td><td> </td></tr></table>							Status	Revision						Drawn	Checked	Reviewed	Authorised	Issue Date								HE551519 - ATK - ELS XX - GS - GI - 000010	
Status	Revision	Drawn	Checked	Reviewed	Authorised	Issue Date																					
Description							Client		<div></div>		Drawing Number																
<table><tr><td>Status</td><td>Revision</td><td>Drawn</td><td>Checked</td><td>Reviewed</td><td>Authorised</td><td>Issue Date</td></tr><tr><td> </td><td> </td><td> </td><td> </td><td> </td><td> </td><td> </td></tr></table>							Status	Revision						Drawn	Checked	Reviewed	Authorised	Issue Date								HE551519 - ATK - ELS XX - GS - GI - 000010	
Status	Revision	Drawn	Checked	Reviewed	Authorised	Issue Date																					
Description							Client		<div></div>		Drawing Number																
<table><tr><td>Status</td><td>Revision</td><td>Drawn</td><td>Checked</td><td>Reviewed</td><td>Authorised</td><td>Issue Date</td></tr><tr><td> </td><td> </td><td> </td><td> </td><td> </td><td> </td><td> </td></tr></table>							Status	Revision						Drawn	Checked	Reviewed	Authorised	Issue Date								HE551519 - ATK - ELS XX - GS - GI - 000010	
Status	Revision	Drawn	Checked	Reviewed	Authorised	Issue Date																					
Description							Client		<div></div>		Drawing Number																
<table><tr><td>Status</td><td>Revision</td><td>Drawn</td><td>Checked</td><td>Reviewed</td><td>Authorised</td><td>Issue Date</td></tr><tr><td> </td><td> </td><td> </td><td> </td><td> </td><td> </td><td> </td></tr></table>							Status	Revision						Drawn	Checked	Reviewed	Authorised	Issue Date								HE551519 - ATK - ELS XX - GS - GI - 000010	
Status	Revision	Drawn	Checked	Reviewed	Authorised	Issue Date																					
Description							Client		<div></div>		Drawing Number																
<table><tr><td>Status</td><td>Revision</td><td>Drawn</td><td>Checked</td><td>Reviewed</td><td>Authorised</td><td>Issue Date</td></tr><tr><td> </td><td> </td><td> </td><td> </td><td> </td><td> </td><td> </td></tr></table>							Status	Revision						Drawn	Checked	Reviewed	Authorised	Issue Date								HE551519 - ATK - ELS XX - GS - GI - 000010	
Status	Revision	Drawn	Checked	Reviewed	Authorised	Issue Date																					
Description							Client		<div></div>		Drawing Number																
<table><tr><td>Status</td><td>Revision</td><td>Drawn</td><td>Checked</td><td>Reviewed</td><td>Authorised</td><td>Issue Date</td></tr><tr><td> </td><td> </td><td> </td><td> </td><td> </td><td> </td><td> </td></tr></table>							Status	Revision						Drawn	Checked	Reviewed	Authorised	Issue Date								HE551519 - ATK - ELS XX - GS - GI - 000010	
Status	Revision	Drawn	Checked	Reviewed	Authorised	Issue Date																					
Description							Client		<div></div>		Drawing Number																
<table><tr><td>Status</td><td>Revision</td><td>Drawn</td><td>Checked</td><td>Reviewed</td><td>Authorised</td><td>Issue Date</td></tr><tr><td> </td><td> </td><td> </td><td> </td><td> </td><td> </td><td> </td></tr></table>							Status	Revision						Drawn	Checked	Reviewed	Authorised	Issue Date								HE551519 - ATK - ELS XX - GS - GI - 000010	
Status	Revision	Drawn	Checked	Reviewed	Authorised	Issue Date																					
Description							Client		<div></div>		Drawing Number																
<table><tr><td>Status</td><td>Revision</td><td>Drawn</td><td>Checked</td><td>Reviewed</td><td>Authorised</td><td>Issue Date</td></tr><tr><td> </td><td> </td><td> </td><td> </td><td> </td><td> </td><td> </td></tr></table>							Status	Revision						Drawn	Checked	Reviewed	Authorised	Issue Date								HE551519 - ATK - ELS XX - GS - GI - 000010	
Status	Revision	Drawn	Checked	Reviewed	Authorised	Issue Date																					
Description							Client		<div></div>		Drawing Number																
<table><tr><td>Status</td><td>Revision</td><td>Drawn</td><td>Checked</td><td>Reviewed</td><td>Authorised</td><td>Issue Date</td></tr><tr><td> </td><td> </td><td> </td><td> </td><td> </td><td> </td><td> </td></tr></table>							Status	Revision						Drawn	Checked	Reviewed	Authorised	Issue Date								HE551519 - ATK - ELS XX - GS - GI - 000010	
Status	Revision	Drawn	Checked	Reviewed	Authorised	Issue Date																					
Description							Client		<div></div>		Drawing Number																
<table><tr><td>Status</td><td>Revision</td><td>Drawn</td><td>Checked</td><td>Reviewed</td><td>Authorised</td><td>Issue Date</td></tr><tr><td> </td><td> </td><td> </td><td> </td><td> </td><td> </td><td> </td></tr></table>							Status	Revision						Drawn	Checked	Reviewed	Authorised	Issue Date								HE551519 - ATK - ELS XX - GS - GI - 000010	
Status	Revision	Drawn	Checked	Reviewed	Authorised	Issue Date																					
Description							Client		<div></div>		Drawing Number																
<table><tr><td>Status</td><td>Revision</td><td>Drawn</td><td>Checked</td><td>Reviewed</td><td>Authorised</td><td>Issue Date</td></tr><tr><td> </td><td> </td><td> </td><td> </td><td> </td><td> </td><td> </td></tr></table>							Status	Revision						Drawn	Checked	Reviewed	Authorised	Issue Date								HE551519 - ATK - ELS XX - GS - GI - 000010	
Status	Revision	Drawn	Checked	Reviewed	Authorised	Issue Date																					
Description							Client		<div></div>		Drawing Number																
<table><tr><td>Status</td><td>Revision</td><td>Drawn</td><td>Checked</td><td>Reviewed</td><td>Authorised</td><td>Issue Date</td></tr><tr><td> </td><td> </td><td> </td><td> </td><td> </td><td> </td><td> </td></tr></table>							Status	Revision						Drawn	Checked	Reviewed	Authorised	Issue Date								HE551519 - ATK - ELS XX - GS - GI - 000010	
Status	Revision	Drawn	Checked	Reviewed	Authorised	Issue Date																					
Description							Client		<div></div>		Drawing Number																
<table><tr><td>Status</td><td>Revision</td><td>Drawn</td><td>Checked</td><td>Reviewed</td><td>Authorised</td><td>Issue Date</td></tr><tr><td> </td><td> </td><td> </td><td> </td><td> </td><td> </td><td> </td></tr></table>							Status	Revision						Drawn	Checked	Reviewed	Authorised	Issue Date								HE551519 - ATK - ELS XX - GS - GI - 000010	
Status	Revision	Drawn	Checked	Reviewed	Authorised	Issue Date																					
Description							Client		<div></div>		Drawing Number																
<table><tr><td>Status</td><td>Revision</td><td>Drawn</td><td>Checked</td><td>Reviewed</td><td>Authorised</td><td>Issue Date</td></tr><tr><td> </td><td> </td><td> </td><td> </td><td> </td><td> </td><td> </td></tr></table>							Status	Revision						Drawn	Checked	Reviewed	Authorised	Issue Date								HE551519 - ATK - ELS XX - GS - GI - 000010	
Status	Revision	Drawn	Checked	Reviewed	Authorised	Issue Date																					
Description							Client		<div></div>		Drawing Number																
<table><tr><td>Status</td><td>Revision</td><td>Drawn</td><td>Checked</td><td>Reviewed</td><td>Authorised</td><td>Issue Date</td></tr><tr><td> </td><td> </td><td> </td><td> </td><td> </td><td> </td><td> </td></tr></table>							Status	Revision						Drawn	Checked	Reviewed	Authorised	Issue Date								HE551519 - ATK - ELS XX - GS - GI - 000010	
Status	Revision	Drawn	Checked	Reviewed	Authorised	Issue Date																					
Description							Client		<div></div>		Drawing Number																
<table><tr><td>Status</td><td>Revision</td><td>Drawn</td><td>Checked</td><td>Reviewed</td><td>Authorised</td><td>Issue Date</td></tr><tr><td> </td><td> </td><td> </td><td> </td><td> </td><td> </td><td> </td></tr></table>							Status	Revision						Drawn	Checked	Reviewed	Authorised	Issue Date								HE551519 - ATK - ELS XX - GS - GI - 000010	
Status	Revision	Drawn	Checked	Reviewed	Authorised	Issue Date																					
Description							Client		<div></div>		Drawing Number																
<table><tr><td>Status</td><td>Revision</td><td>Drawn</td><td>Checked</td><td>Reviewed</td><td>Authorised</td><td>Issue Date</td></tr><tr><td> </td><td> </td><td> </td><td> </td><td> </td><td> </td><td> </td></tr></table>							Status	Revision						Drawn	Checked	Reviewed	Authorised	Issue Date								HE551519 - ATK - ELS XX - GS - GI - 000010	
Status	Revision	Drawn	Checked	Reviewed	Authorised	Issue Date																					
Description							Client		<div></div>		Drawing Number																
<table><tr><td>Status</td><td>Revision</td><td>Drawn</td><td>Checked</td><td>Reviewed</td><td>Authorised</td><td>Issue Date</td></tr><tr><td> </td><td> </td><td> </td><td> </td><td> </td><td> </td><td> </td></tr></table>							Status	Revision						Drawn	Checked	Reviewed	Authorised	Issue Date								HE551519 - ATK - ELS XX - GS - GI - 000010	
Status	Revision	Drawn	Checked	Reviewed	Authorised	Issue Date																					
Description							Client		<div></div>		Drawing Number																
<table><tr><td>Status</td><td>Revision</td><td>Drawn</td><td>Checked</td><td>Reviewed</td><td>Authorised</td><td>Issue Date</td></tr><tr><td> </td><td> </td><td> </td><td> </td><td> </td><td> </td><td> </td></tr></table>							Status	Revision						Drawn	Checked	Reviewed	Authorised	Issue Date								HE551519 - ATK - ELS XX - GS - GI - 000010	
Status	Revision	Drawn	Checked	Reviewed	Authorised	Issue Date																					
Description							Client		<div></div>		Drawing Number																
<table><tr><td>Status</td><td>Revision</td><td>Drawn</td><td>Checked</td><td>Reviewed</td><td>Authorised</td><td>Issue Date</td></tr><tr><td> </td><td> </td><td> </td><td> </td><td> </td><td> </td><td> </td></tr></table>							Status	Revision						Drawn	Checked	Reviewed	Authorised	Issue Date								HE551519 - ATK - ELS XX - GS - GI - 000010	
Status	Revision	Drawn	Checked	Reviewed	Authorised	Issue Date																					
Description							Client		<div></div>		Drawing Number																
<table><tr><td>Status</td><td>Revision</td><td>Drawn</td><td>Checked</td><td>Reviewed</td><td>Authorised</td><td>Issue Date</td></tr><tr><td> </td><td> </td><td> </td><td> </td><td> </td><td> </td><td> </td></tr></table>							Status	Revision						Drawn	Checked	Reviewed	Authorised	Issue Date								HE551519 - ATK - ELS XX - GS - GI - 000010	
Status	Revision	Drawn	Checked	Reviewed	Authorised	Issue Date																					
Description							Client		<div></div>		Drawing Number																
<table><tr><td>Status</td><td>Revision</td><td>Drawn</td><td>Checked</td><td>Reviewed</td><td>Authorised</td><td>Issue Date</td></tr><tr><td> </td><td> </td><td> </td><td> </td><td> </td><td> </td><td> </td></tr></table>							Status	Revision						Drawn	Checked	Reviewed	Authorised	Issue Date								HE551519 - ATK - ELS XX - GS - GI - 000010	
Status	Revision	Drawn	Checked	Reviewed	Authorised	Issue Date																					
Description							Client		<div></div>		Drawing Number																
<table><tr><td>Status</td><td>Revision</td><td>Drawn</td><td>Checked</td><td>Reviewed</td><td>Authorised</td><td>Issue Date</td></tr><tr><td> </td><td> </td><td> </td><td> </td><td> </td><td> </td><td> </td></tr></table>							Status	Revision						Drawn	Checked	Reviewed	Authorised	Issue Date								HE551519 - ATK - ELS XX - GS - GI - 000010	
Status	Revision	Drawn	Checked	Reviewed	Authorised	Issue Date																					
Description							Client		<div></div>		Drawing Number																
<table><tr><td>Status</td><td>Revision</td><td>Drawn</td><td>Checked</td><td>Reviewed</td><td>Authorised</td><td>Issue Date</td></tr><tr><td> </td><td> </td><td> </td><td> </td><td> </td><td> </td><td> </td></tr></table>							Status	Revision						Drawn	Checked	Reviewed	Authorised	Issue Date								HE551519 - ATK - ELS XX - GS - GI - 000010	
Status	Revision	Drawn	Checked	Reviewed	Authorised	Issue Date																					
Description							Client		<div></div>		Drawing Number																
<table><tr><td>Status</td><td>Revision</td><td>Drawn</td><td>Checked</td><td>Reviewed</td><td>Authorised</td><td>Issue Date</td></tr><tr><td> </td><td> </td><td> </td><td> </td><td> </td><td> </td><td> </td></tr></table>							Status	Revision						Drawn	Checked	Reviewed	Authorised	Issue Date								HE551519 - ATK - ELS XX - GS - GI - 000010	
Status	Revision	Drawn	Checked	Reviewed	Authorised	Issue Date																					
Description							Client		<div></div>		Drawing Number																
<table><tr><td>Status</td><td>Revision</td><td>Drawn</td><td>Checked</td><td>Reviewed</td><td>Authorised</td><td>Issue Date</td></tr><tr><td> </td><td> </td><td> </td><td> </td><td> </td><td> </td><td> </td></tr></table>							Status	Revision						Drawn	Checked	Reviewed	Authorised	Issue Date								HE551519 - ATK - ELS XX - GS - GI - 000010	
Status	Revision	Drawn	Checked	Reviewed	Authorised	Issue Date																					
Description							Client		<div></div>		Drawing Number																
<table><tr><td>Status</td><td>Revision</td><td>Drawn</td><td>Checked</td><td>Reviewed</td><td>Authorised</td><td>Issue Date</td></tr><tr><td> </td><td> </td><td> </td><td> </td><td> </td><td> </td><td> </td></tr></table>							Status	Revision						Drawn	Checked	Reviewed	Authorised	Issue Date								HE551519 - ATK - ELS XX - GS - GI - 000010	
Status	Revision	Drawn	Checked	Reviewed	Authorised	Issue Date																					
Description							Client		<div></div>		Drawing Number																
<table><tr><td>Status</td><td>Revision</td><td>Drawn</td><td>Checked</td><td>Reviewed</td><td>Authorised</td><td>Issue Date</td></tr><tr><td> </td><td> </td><td> </td><td> </td><td> </td><td> </td><td> </td></tr></table>							Status	Revision						Drawn	Checked	Reviewed	Authorised	Issue Date								HE551519 - ATK - ELS XX - GS - GI - 000010	
Status	Revision	Drawn	Checked	Reviewed	Authorised	Issue Date																					
Description							Client		<div></div>		Drawing Number																
<table><tr><td>Status</td><td>Revision</td><td>Drawn</td><td>Checked</td><td>Reviewed</td><td>Authorised</td><td>Issue Date</td></tr><tr><td> </td><td> </td><td> </td><td> </td><td> </td><td> </td><td> </td></tr></table>							Status	Revision						Drawn	Checked	Reviewed	Authorised	Issue Date								HE551519 - ATK - ELS XX - GS - GI - 000010	
Status	Revision	Drawn	Checked	Reviewed	Authorised	Issue Date																					
Description							Client		<div></div>		Drawing Number																
<table><tr><td>Status</td><td>Revision</td><td>Drawn</td><td>Checked</td><td>Reviewed</td><td>Authorised</td><td>Issue Date</td></tr><tr><td> </td><td> </td><td> </td><td> </td><td> </td><td> </td><td> </td></tr></table>							Status	Revision						Drawn	Checked	Reviewed	Authorised	Issue Date								HE551519 - ATK - ELS XX - GS - GI - 000010	
Status	Revision	Drawn	Checked	Reviewed	Authorised	Issue Date																					
Description							Client		<div></div>		Drawing Number																
<table><tr><td>Status</td><td>Revision</td><td>Drawn</td><td>Checked</td><td>Reviewed</td><td>Authorised</td><td>Issue Date</td></tr><tr><td> </td><td> </td><td> </td><td> </td><td> </td><td> </td><td> </td></tr></table>							Status	Revision						Drawn	Checked	Reviewed	Authorised	Issue Date								HE551519 - ATK - ELS XX - GS - GI - 000010	
Status	Revision	Drawn	Checked	Reviewed	Authorised	Issue Date																					
Description							Client		<div></div>		Drawing Number																
<table><tr><td>Status</td><td>Revision</td><td>Drawn</td><td>Checked</td><td>Reviewed</td><td>Authorised</td><td>Issue Date</td></tr><tr><td> </td><td> </td><td> </td><td> </td><td> </td><td> </td><td> </td></tr></table>							Status	Revision						Drawn	Checked	Reviewed	Authorised	Issue Date								HE551519 - ATK - ELS XX - GS - GI - 000010	
Status	Revision	Drawn	Checked	Reviewed	Authorised	Issue Date																					
Description							Client		<div></div>		Drawing Number																
<table><tr><td>Status</td><td>Revision</td><td>Drawn</td><td>Checked</td><td>Reviewed</td><td>Authorised</td><td>Issue Date</td></tr><tr><td> </td><td> </td><td> </td><td> </td><td> </td><td> </td><td> </td></tr></table>							Status	Revision						Drawn	Checked	Reviewed	Authorised	Issue Date								HE551519 - ATK - ELS XX - GS - GI - 000010	
Status	Revision	Drawn	Checked	Reviewed	Authorised	Issue Date																					
Description							Client		<div></div>		Drawing Number																
<table><tr><td>Status</td><td>Revision</td><td>Drawn</td><td>Checked</td><td>Reviewed</td><td>Authorised</td><td>Issue Date</td></tr><tr><td> </td><td> </td><td> </td><td> </td><td> </td><td> </td><td> </td></tr></table>							Status	Revision						Drawn	Checked	Reviewed	Authorised	Issue Date								HE551519 - ATK - ELS XX - GS - GI - 000010	
Status	Revision	Drawn	Checked	Reviewed	Authorised	Issue Date																					
Description							Client		<div></div>		Drawing Number																
<table><tr><td>Status</td><td>Revision</td><td>Drawn</td><td>Checked</td><td>Reviewed</td><td>Authorised</td><td>Issue Date</td></tr><tr><td> </td><td> </td><td> </td><td> </td><td> </td><td> </td><td> </td></tr></table>							Status	Revision						Drawn	Checked	Reviewed	Authorised	Issue Date								HE551519 - ATK - ELS XX - GS - GI - 000010	
Status	Revision	Drawn	Checked	Reviewed	Authorised	Issue Date																					
Description							Client		<div></div>		Drawing Number																
<table><tr><td>Status</td><td>Revision</td><td>Drawn</td><td>Checked</td><td>Reviewed</td><td>Authorised</td><td>Issue Date</td></tr><tr><td> </td><td> </td><td> </td><td> </td><td> </td><td> </td><td> </td></tr></table>							Status	Revision						Drawn	Checked	Reviewed	Authorised	Issue Date								HE551519 - ATK - ELS XX - GS - GI - 000010	
Status	Revision	Drawn	Checked	Reviewed	Authorised	Issue Date																					
Description							Client		<div></div>		Drawing Number																
<table><tr><td>Status</td><td>Revision</td><td>Drawn</td><td>Checked</td><td>Reviewed</td><td>Authorised</td><td>Issue Date</td></tr><tr><td> </td><td> </td><td> </td><td> </td><td> </td><td> </td><td> </td></tr></table>							Status	Revision						Drawn	Checked	Reviewed	Authorised	Issue Date								HE551519 - ATK - ELS XX - GS - GI - 000010	
Status	Revision	Drawn	Checked	Reviewed	Authorised	Issue Date																					
Description							Client		<div></div>		Drawing Number																
<table><tr><td>Status</td><td>Revision</td><td>Drawn</td><td>Checked</td><td>Reviewed</td><td>Authorised</td><td>Issue Date</td></tr><tr><td> </td><td> </td><td> </td><td> </td><td> </td><td> </td><td> </td></tr></table>							Status	Revision						Drawn	Checked	Reviewed	Authorised	Issue Date								HE551519 - ATK - ELS XX - GS - GI - 000010	
Status	Revision	Drawn	Checked	Reviewed	Authorised	Issue Date																					
Description							Client		<div></div>		Drawing Number																
<table><tr><td>Status</td><td>Revision</td><td>Drawn</td><td>Checked</td><td>Reviewed</td><td>Authorised</td><td>Issue Date</td></tr><tr><td> </td><td> </td><td> </td><td> </td><td> </td><td> </td><td> </td></tr></table>							Status	Revision						Drawn	Checked	Reviewed	Authorised	Issue Date								HE551519 - ATK - ELS XX - GS - GI - 000010	
Status	Revision	Drawn	Checked	Reviewed	Authorised	Issue Date																					
Description							Client		<div></div>		Drawing Number																
<table><tr><td>Status</td><td>Revision</td><td>Drawn</td><td>Checked</td><td>Reviewed</td><td>Authorised</td><td>Issue Date</td></tr><tr><td> </td><td> </td><td> </td><td> </td><td> </td><td> </td><td> </td></tr></table>							Status	Revision						Drawn	Checked	Reviewed	Authorised	Issue Date								HE551519 - ATK - ELS XX - GS - GI - 000010	
Status	Revision	Drawn	Checked	Reviewed	Authorised	Issue Date																					
Description							Client		<div></div>		Drawing Number																
<table><tr><td>Status</td><td>Revision</td><td>Drawn</td><td>Checked</td><td>Reviewed</td><td>Authorised</td><td>Issue Date</td></tr><tr><td> </td><td> </td><td> </td><td> </td><td> </td><td> </td><td> </td></tr></table>							Status	Revision						Drawn	Checked	Reviewed	Authorised	Issue Date								HE551519 - ATK - ELS XX - GS - GI - 000010	
Status	Revision	Drawn	Checked	Reviewed	Authorised	Issue Date																					
Description							Client		<div></div>		Drawing Number																
<table><tr><td>Status</td><td>Revision</td><td>Drawn</td><td>Checked</td><td>Reviewed</td><td>Authorised</td><td>Issue Date</td></tr><tr><td> </td><td> </td><td> </td><td> </td><td> </td><td> </td><td> </td></tr></table>							Status	Revision						Drawn	Checked	Reviewed	Authorised	Issue Date								HE551519 - ATK - ELS XX - GS - GI - 000010	
Status	Revision	Drawn	Checked	Reviewed	Authorised	Issue Date																					
Description							Client		<div></div>		Drawing Number																
<table><tr><td>Status</td><td>Revision</td><td>Drawn</td><td>Checked</td><td>Reviewed</td><td>Authorised</td><td>Issue Date</td></tr><tr><td> </td><td> </td><td> </td><td> </td><td> </td><td> </td><td> </td></tr></table>							Status	Revision						Drawn	Checked	Reviewed	Authorised	Issue Date								HE551519 - ATK - ELS XX - GS - GI - 000010	
Status	Revision	Drawn	Checked	Reviewed	Authorised	Issue Date																					
Description							Client		<div></div>		Drawing Number																
<table><tr><td>Status</td><td>Revision</td><td>Drawn</td><td>Checked</td><td>Reviewed</td><td>Authorised</td><td>Issue Date</td></tr><tr><td> </td><td> </td><td> </td><td> </td><td> </td><td> </td><td> </td></tr></table>							Status	Revision						Drawn	Checked	Reviewed	Authorised	Issue Date								HE551519 - ATK - ELS XX - GS - GI - 000010</	
Status	Revision	Drawn	Checked	Reviewed	Authorised	Issue Date																					



Viewpoint 13: Users of NMU's (Non-Motorised User) along Wigley Bush Lane to the east of Junction 28
(WINTER)



Viewpoint 13: Users of NMU's (Non-Motorised User) along Wigley Bush Lane to the east of Junction 28
(SUMMER)

SAFETY, HEALTH AND ENVIRONMENTAL INFORMATION
In addition to the hazards/risks normally associated with the types of work detailed on this drawing, note the following significant residual risks (Reference shall also be made in the design hazard log)
Construction
None
Maintenance / Cleaning
None
Use
None
Decommission / Demolition
None

The locations of these photographs are shown on Viewpoint Location Plan

Description							Drawing Suitability			Status		Project Title				
Status Revision Drawn Checked Reviewed Authorised Issue Date							PUBLISHED			A1		M25 Junction 28				
Description							ATKINS			Epsom Gateway Ashley Avenue Epsom Surrey KT18 5AL		Drawing Title				
Status Revision Drawn Checked Reviewed Authorised Issue Date							Member of the SNC-Lavalin Group			Tel: +44 (0) 1372 726140 Fax: +44 (0) 1372 740055		FIGURE 9.13 PANORAMIC PHOTOGRAPHS & VIEWPOINTS (SHEET 6 OF 6)				
Description										Copyright © Atkins Limited (2020)						
Status Revision Drawn Checked Reviewed Authorised Issue Date							Client			www.atkinsglobal.com						
Description							highways england					Drawing Number				
Status Revision Drawn Checked Reviewed Authorised Issue Date												Project Originator Volume HE551519 - ATK - ELS XX - GS - GI - 000011				
Description												Location Type Role Number				
PUBLISHED												Original Size: A3 Scale N/A Project Ref. No: --- Sheet: 1 of 1 Rev: C02				
Status A1 Revision C02 Drawn FM Checked JH Reviewed EM Authorised PG Issue Date 18/03/20																

© Crown copyright (2020).

You may re-use this information (not including logos) free of charge in any format or medium, under the terms of the Open Government Licence. To view this licence:

visit www.nationalarchives.gov.uk/doc/open-government-licence/

write to the Information Policy Team, **The National Archives, Kew, London TW9 4DU**,

or email psi@nationalarchives.gsi.gov.uk.

Printed on paper from well-managed forests and other controlled sources.

Registered office Bridge House, 1 Walnut Tree Close, Guildford GU1 4LZ

Highways England Company Limited registered in England and Wales number 09346363

