

M25 junction 10/A3 Wisley interchange TR010030

6.4 Environmental Statement: Chapter 7 Biodiversity Figures 1 of 3

Regulation 5(2)(a)
Planning Act 2008

Infrastructure Planning (Applications: Prescribed Forms and Procedure) Regulations 2009



Infrastructure Planning
Planning Act 2008

The Infrastructure Planning (Applications: Prescribed Forms and Procedure) Regulations 2009 (as amended)

M25 junction 10/A3 Wisley interchange

The M25 junction 10/A3 Wisley interchange Development Consent Order 202[X]

6.4 ENVIRONMENTAL STATEMENT: CHAPTER 7 BIODIVERSITY FIGURES 1 OF 3

Regulation Number:	Regulation 5(2)(a)
Planning Inspectorate Scheme Reference	TR010030
Application Document Reference	TR010030/APP/6.4
Author:	M25 junction 10/A3 Wisley interchange project team, Highways England

Version	Date	Status of Version
Rev 0	June 2019	Development Consent Order application

1. Schedule of Figures included in this application document

Document title	Document number	Revision
Figure 7.1 Study Area for Desk Study	TR010030/APP/6.4	0
Figure 7.2 Phase 1 Habitat Survey	TR010030/APP/6.4	0
Figure 7.3 Statutory Designated Sites within the Study Area	TR010030/APP/6.4	0
Figure 7.4 Non-statutory Designated Sites within the Study Area	TR010030/APP/6.4	0
Figure 7.5 Ancient Woodland and Veteran Trees within the Study Area	TR010030/APP/6.4	0
Figure 7.6 National Vegetation Classification Survey	TR010030/APP/6.4	0
Figure 7.8 Habitats of Principal Importance	TR010030/APP/6.4	0
Figure 7.9 Water Features Potentially Impacted by the Scheme	TR010030/APP/6.4	0
Figure 7.10 Bat Survey Results – Structures and Buildings	TR010030/APP/6.4	0
Figure 7.11 Bat Survey Results – Trees	TR010030/APP/6.4	0

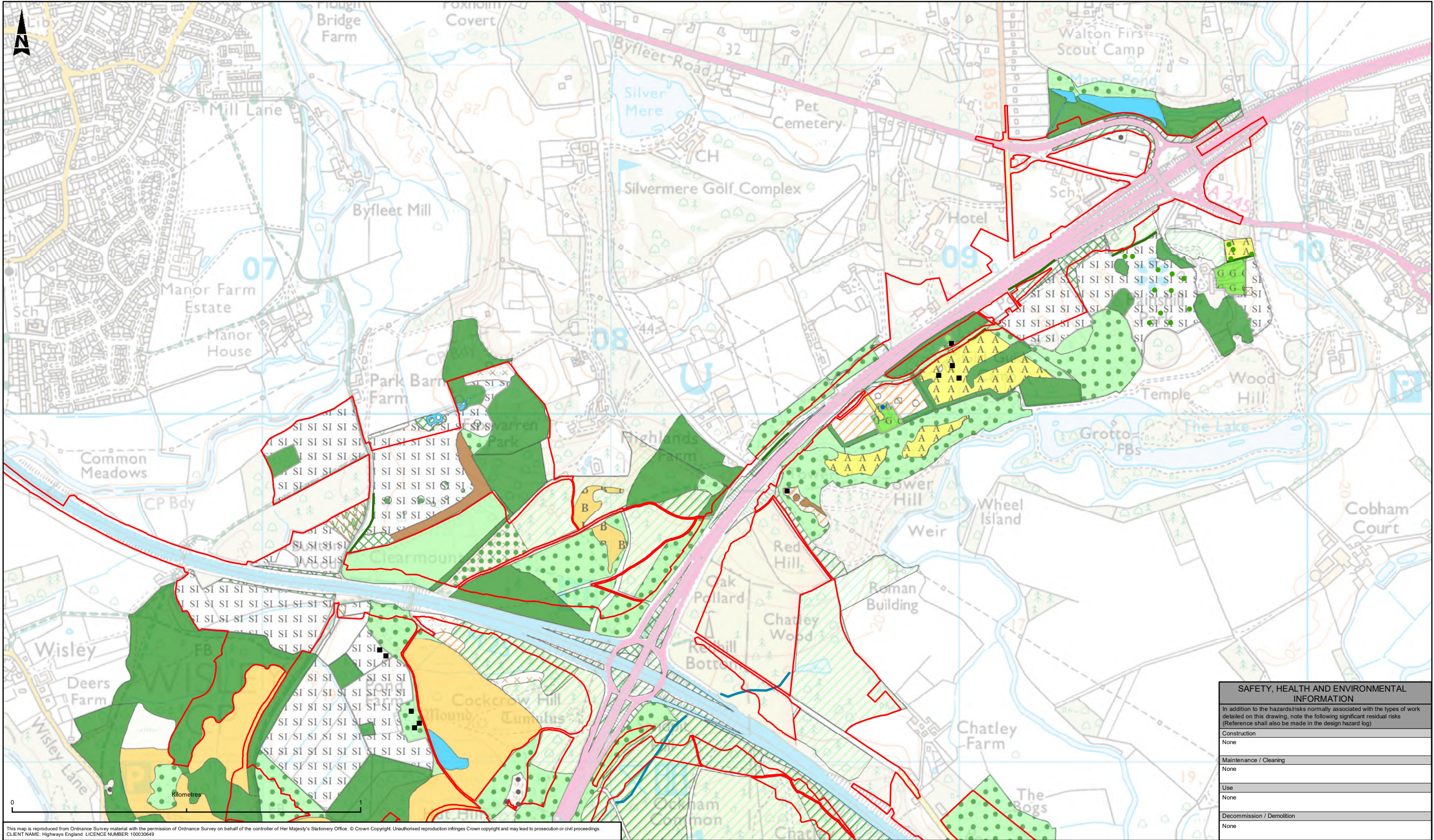

This map is reproduced from Ordnance Survey material with the permission of Ordnance Survey on behalf of the controller of Her Majesty's Stationery Office. © Crown Copyright. Unauthorised reproduction infringes Crown copyright and may lead to prosecution or civil proceedings.
CLIENT NAME: Highways England LICENCE NUMBER: 100030649

LEGEND

DCO Boundary

Ditches

Line of Trees

Building

Scattered Trees

Pond

Introduced Species - Bamboo

A1.1.1 - Broadleaved Woodland - Semi-Natural

A1.1.2 - Broadleaved Woodland - Plantation

A1.2.1 - Coniferous Woodland - Semi-Natural

A1.2.2 - Coniferous Woodland - Plantation

A1.3.1 - Mixed Woodland - Semi-Natural

A1.3.2 - Mixed Woodland - Plantation

A2.1 - Scrub - Dense/Continuous

A2.2 - Scrub - Scattered

A3.1 - Broadleaved Parkland/Scattered Trees

A3.2 - Coniferous Parkland/Scattered Trees

B1.2 - Acid Grassland - Semi-Improved

B4 - Improved Grassland

B6 - Poor Semi-Improved Grassland

C1.1 - Bracken - Continuous

C1.2 - Bracken - Scattered

C3.1 - Other Tall Herb and Fern - Ruderal

C3.1 - Tall Ruderal (with Battered Scrub)

C3.2 - Other Tall Herb and Fern - Non-Ruderal

D1.1 - Dry Dwarf Shrub Heath - Acid

D1.2 - Dry Dwarf Shrub Heath - Basic

E2.1 - Flush and Spring - Acid/Neutral Flush

E3 - Fen

F1 - Swamp

G1 - Standing Water

G1.3 - Standing Water - Oligotrophic

G2 - Running Water

J1.2 - Cultivated/Disturbed Land - Amenity Grassland

J2.2.2 - Defunct Hedge - Species-Poor

J3.6 - Buildings

J4 - Bare Ground

Garden

Hard Standing

Description

Status

Revision

Drawn

Checked

Reviewed

Authorised

Issue Date

Description

Status

Revision

Drawn

Checked

Reviewed

Authorised

Issue Date

Description

Status

Revision

Drawn

Checked

Reviewed

Authorised

Issue Date

Description

Status

Revision

Drawn

Checked

Reviewed

Authorised

Issue Date

Description

Status

Revision

Drawn

Checked

Reviewed

Authorised

Issue Date

Description

Status

Revision

Drawn

Checked

Reviewed

Authorised

Issue Date

Drawing Suitability

Status

Project Title

Drawing Title

Drawing Number

Original Size

Scale

1:10,000

Project Ref. No.

Sheet

1 of 2

Rev.

C02

ATKINS

Member of the SNC-Lavalin Group

highways

england

SAFETY, HEALTH AND ENVIRONMENTAL INFORMATION

In addition to the hazards/risks normally associated with the types of work detailed on this drawing, note the following significant residual risks (Reference shall also be made in the design hazard log)

Construction

None

Maintenance / Cleaning

None

Use

None

Decommission / Demolition

None

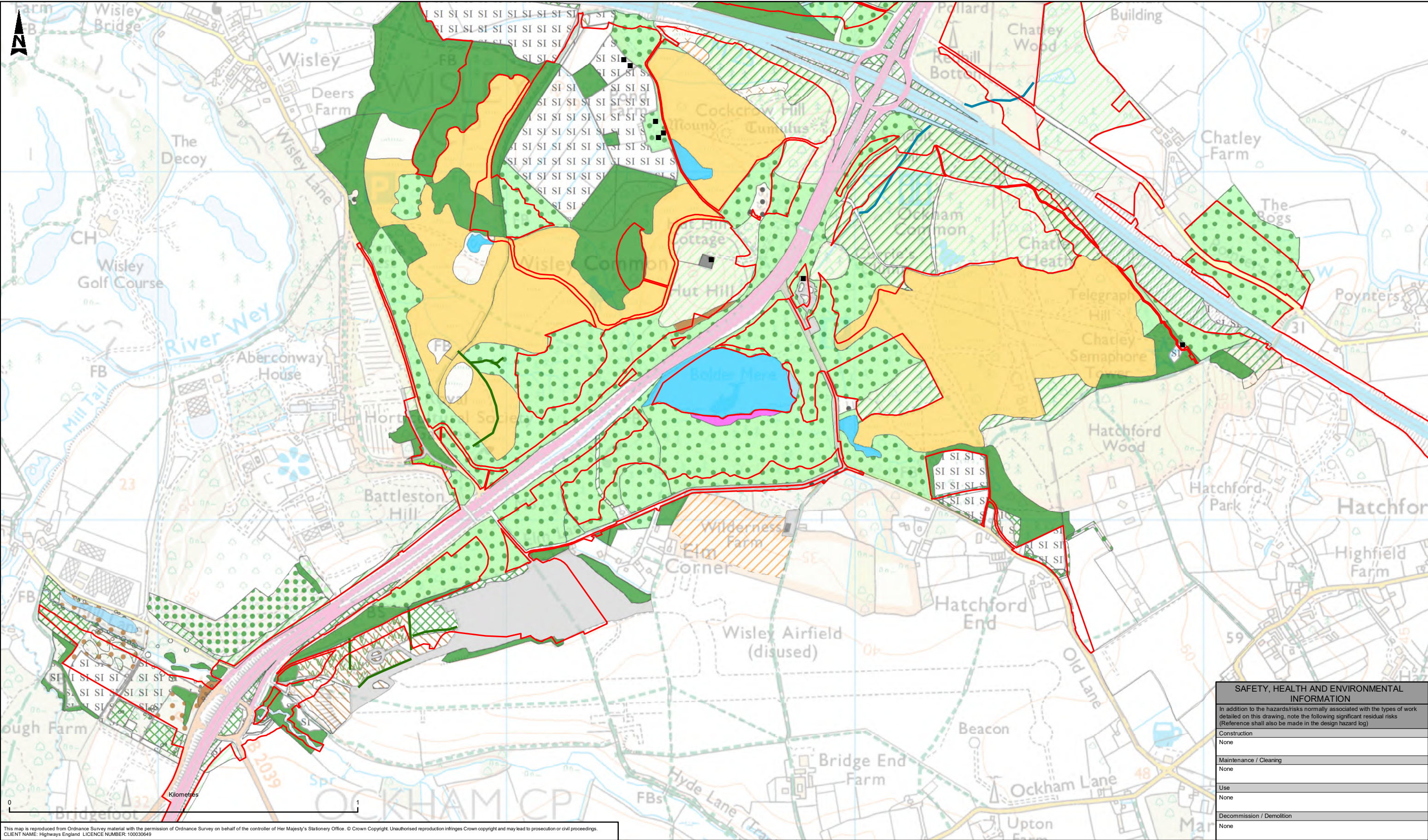

This map is reproduced from Ordnance Survey material with the permission of Ordnance Survey on behalf of the controller of Her Majesty's Stationery Office. © Crown Copyright. Unauthorised reproduction infringes Crown copyright and may lead to prosecution or civil proceedings.
CLIENT NAME: Highways England LICENCE NUMBER: 100030649

LEGEND

DCO Boundary

Ditches

Line of Trees

Building

A1.1.1 - Broadleaved Woodland - Semi-Natural

A1.1.2 - Broadleaved Woodland - Plantation

A1.2.1 - Coniferous Woodland - Semi-Natural

A1.2.2 - Coniferous Woodland - Plantation

A1.3.1 - Mixed Woodland - Semi-Natural

A1.3.2 - Mixed Woodland - Plantation

A2.1 - Scrub - Dense/Continuous

A2.2 - Scrub - Scattered

A3.1 - Broadleaved Parkland/Scattered Trees

A3.2 - Coniferous Parkland/Scattered Trees

B1.2 - Acid Grassland - Semi-Improved

B4 - Improved Grassland

B6 - Poor Semi-Improved Grassland

C1.1 - Bracken - Continuous

C1.2 - Bracken - Scattered

C3.1 - Other Tall Herb and Fern - Ruderal

C3.1 - Tall Ruderal (with Battered Scrub)

C3.2 - Other Tall Herb and Fern - Non-Ruderal

D1.1 - Dry Dwarf Shrub Heath - Acid

D1.2 - Dry Dwarf Shrub Heath - Basic

E2.1 - Flush and Spring - Acid/Neutral Flush

E3 - Fen

F1 - Swamp

G1 - Standing Water

G1.3 - Standing Water - Oligotrophic

G2 - Running Water

J1.2 - Cultivated/Disturbed Land - Amenity Grassland

J2.2.2 - Defunct Hedge - Species-Poor

J3.6 - Buildings

J4 - Bare Ground

Garden

Hard Standing

Description

Status

Revision

Drawn

Checked

Reviewed

Authorised

Issue Date

Description

Status

Revision

Drawn

Checked

Reviewed

Authorised

Issue Date

Description

Status

Revision

Drawn

Checked

Reviewed

Authorised

Issue Date

Description

Status

Revision

Drawn

Checked

Reviewed

Authorised

Issue Date

Description

Status

Revision

Drawn

Checked

Reviewed

Authorised

Issue Date

Description

Status

Revision

Drawn

Checked

Reviewed

Authorised

Issue Date

Drawing Suitability

PUBLISHED

ATKINS

Member of the SNC-Lavalin Group

Client

highways england

Status

A1

Project Title

ROAD IMPROVEMENT PROGRAMME
M25 Junction 10

Drawing Title

FIGURE 7.2
PHASE 1 HABITAT SURVEY
SHEET 2 OF 2

Drawing Number

ProjectHE551522 - ATK - EBD
LocationXX - GS - GI - 000044
Scale1:10,000
TypeProject Ref. No: ---
Sheet2 of 2
RevC02

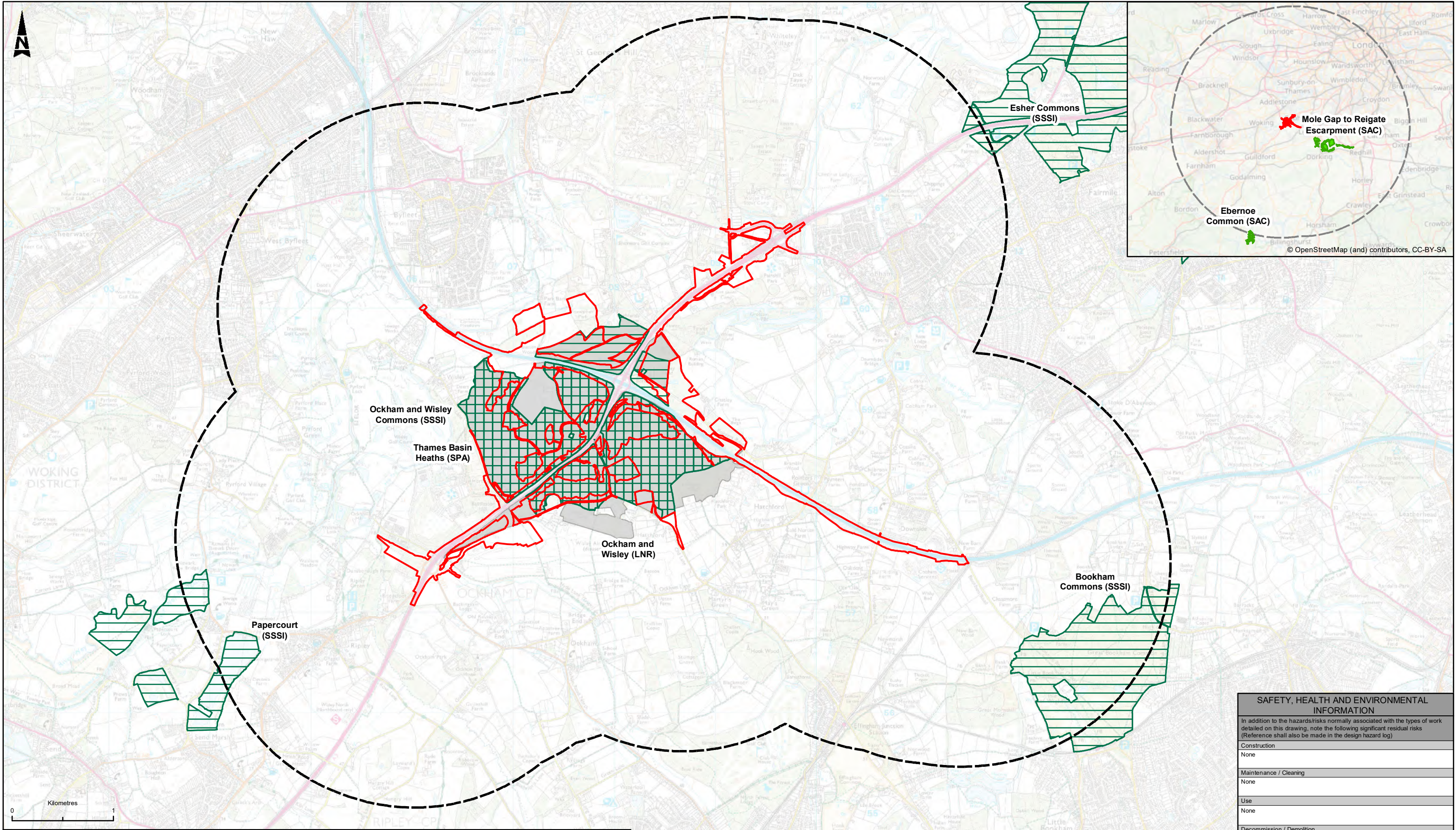

This map is reproduced from Ordnance Survey material with the permission of Ordnance Survey on behalf of the controller of Her Majesty's Stationery Office. © Crown Copyright. Unauthorised reproduction infringes Crown copyright and may lead to prosecution or civil proceedings.
CLIENT NAME: Highways England LICENCE NUMBER: 100030649
© Natural England copyright. Contains Ordnance Survey data © Crown copyright and database right 2019.

LEGEND

- DCO Boundary
- 2km Search Area for European Sites
- 30km Search Area for Special Areas of Conservation (SACs) with Bats as a Qualifying Figure
- Sites of Special Scientific Interest (SSSI)
- Special Protection Area (SPA)
- Special Area of Conservation (SAC)
- Local Nature Reserves (LNR)

Description

StatusRevisionDrawnCheckedReviewedAuthorisedIssue Date

Description

StatusRevisionDrawnCheckedReviewedAuthorisedIssue Date

Description

StatusRevisionDrawnCheckedReviewedAuthorisedIssue Date

Description

StatusRevisionDrawnCheckedReviewedAuthorisedIssue Date

Description

StatusRevisionDrawnCheckedReviewedAuthorisedIssue Date

Description

StatusRevisionDrawnCheckedReviewedAuthorisedIssue Date

Description

StatusRevisionDrawnCheckedReviewedAuthorisedIssue Date

Drawing Suitability

PUBLISHED

ATKINS

Member of the SNC-Lavalin Group

Copyright © Atkins Limited (2019)

Status

A1

Client

Project Title

ROAD IMPROVEMENT PROGRAMME
M25 Junction 10

Drawing Title

FIGURE 7.3
STATUTORY DESIGNATED SITES
WITHIN THE STUDY AREA

Drawing Number

ProjectHE551522 - ATK - EBD
OriginatorXX - GS - GI - 000045
Volume

Original Size: A3

Scale: 1:35,000

Project Ref. No: ---

Role: ---

Sheet: 1 of 1

Rev: C01

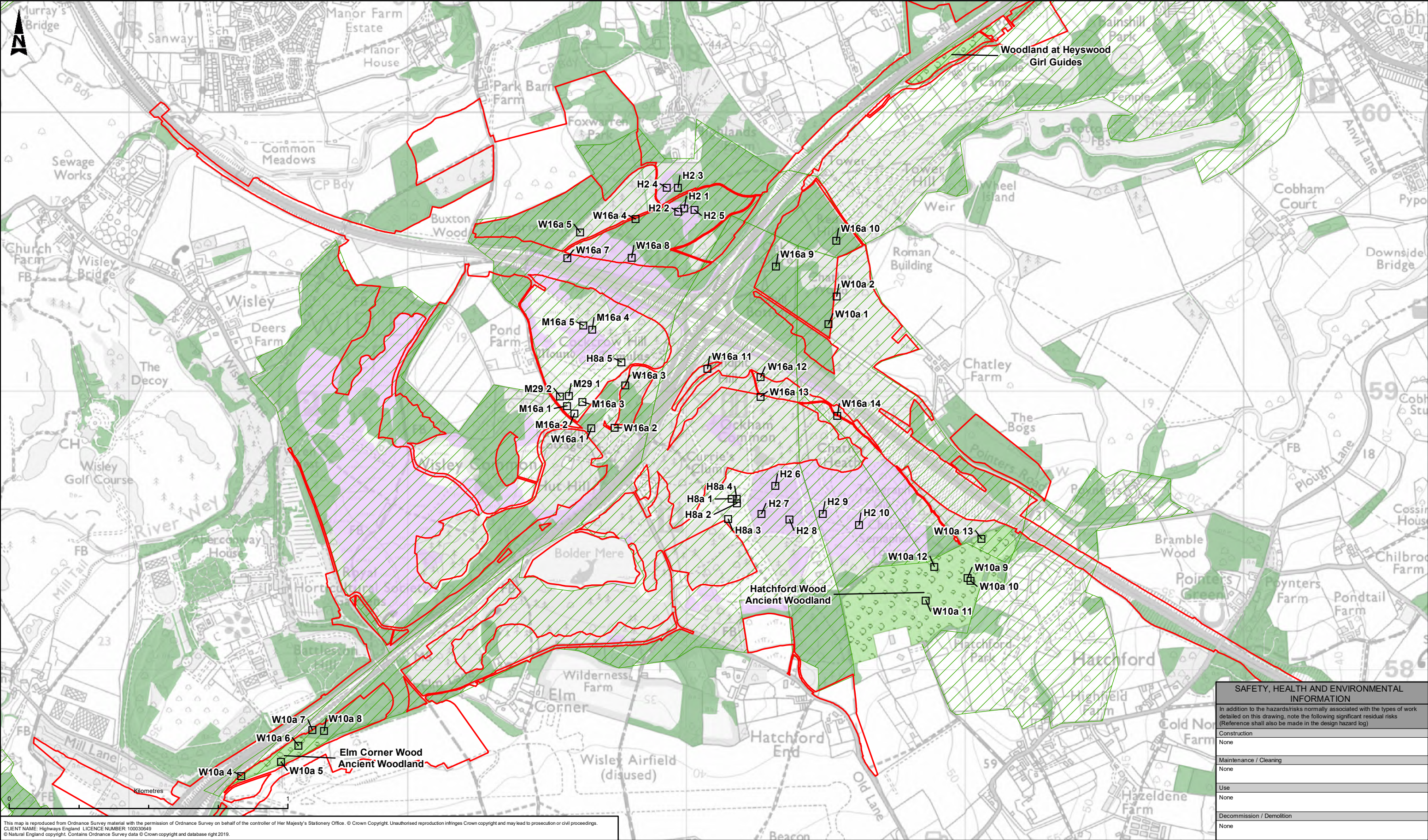

This map is reproduced from Ordnance Survey material with the permission of Ordnance Survey on behalf of the controller of Her Majesty's Stationery Office. © Crown Copyright. Unauthorised reproduction infringes Crown copyright and may lead to prosecution or civil proceedings.
CLIENT NAME: Highways England LICENCE NUMBER: 100030649
© Natural England copyright. Contains Ordnance Survey data © Crown copyright and database right 2019.

LEGEND

DCO Boundary

Ancient Woodland Surveyed

Sample Quadrat

Habitats of Principle Importance

Lowland deciduous woodland

Lowland heathland

Woodpasture and Parkland

N.B. Habitat classification types based on National Vegetation Classification

SAFETY, HEALTH AND ENVIRONMENTAL INFORMATION	
In addition to the hazards/risks normally associated with the types of work detailed on this drawing, note the following significant residual risks (Reference shall also be made in the design hazard log)	
Construction	None
Maintenance / Cleaning	None
Use	None
Decommission / Demolition	None

Description							Drawing Suitability			Status		Project Title																																																																																																																	
							PUBLISHED			A1		ROAD IMPROVEMENT PROGRAMME M25 Junction 10																																																																																																																	
Status							Revision							Drawn							Checked							Reviewed							Authorised							Issue Date																																																																																			
Description																												Drawing Title																																																																																																	
																												FIGURE 7.6 NATIONAL VEGETATION CLASSIFICATION SURVEY																																																																																																	
Status							Revision							Drawn							Checked							Reviewed							Authorised							Issue Date																																																																																			
Description																												Drawing Number																																																																																																	
Status							Revision							Drawn							Checked							Reviewed							Authorised							Issue Date																																																																																			
Description																												Project														Originator														Volume																																																																					
Status							Revision							Drawn							Checked							Reviewed							Authorised							Issue Date																																																																																			
Description																												HE551522 - ATK - EBD														XX - GS - GI - 000047																																																																																			
Status							Revision							Drawn							Checked							Reviewed							Authorised							Issue Date																																																																																			
Description																												Location														Type														Role														Number																																																							
Status							Revision							Drawn							Checked							Reviewed							Authorised							Issue Date																																																																																			
Description																												Original Size: A3														Scale 1:12,500														Project Ref. No: ---														Sheet: 1 of 1														Rev: C01																																									
Status							Revision							Drawn							Checked							Reviewed							Authorised							Issue Date																																																																																			
Description																												PUBLISHED																																																																																																	
Status							Revision							Drawn							Checked							Reviewed							Authorised							Issue Date																																																																																			
Description																												A1														C01														SD														SL														NW														GB														14/06/19													

© Crown copyright (2017).
You may re-use this information (not including logos) free of charge in any format or medium, under the terms of the Open Government Licence. To view this licence:

visit www.nationalarchives.gov.uk/doc/open-government-licence/
write to the Information Policy Team, **The National Archives, Kew, London TW9 4DU**,
or email psi@nationalarchives.gsi.gov.uk.

Printed on paper from well-managed forests and other controlled sources.

Registered office Bridge House, 1 Walnut Tree Close, Guildford GU1 4LZ
Highways England Company Limited registered in England and Wales number 09346363

