

M25 junction 10/A3 Wisley interchange TR010030

6.4 Environmental Statement: Chapter 7 Biodiversity Figures 2 of 3

Regulation 5(2)(a)
Planning Act 2008

Infrastructure Planning (Applications: Prescribed Forms and Procedure) Regulations 2009



Infrastructure Planning
Planning Act 2008

The Infrastructure Planning (Applications: Prescribed Forms and Procedure) Regulations 2009 (as amended)

M25 junction 10/A3 Wisley interchange

The M25 junction 10/A3 Wisley interchange Development Consent Order 202[X]

6.4 ENVIRONMENTAL STATEMENT: CHAPTER 7 BIODIVERSITY FIGURES 2 OF 3

Regulation Number:	Regulation 5(2)(a)
Planning Inspectorate Scheme Reference	TR010030
Application Document Reference	TR010030/APP/6.4
Author:	M25 junction 10/A3 Wisley interchange project team, Highways England

Version	Date	Status of Version
Rev 0	June 2019	Development Consent Order application

1. Schedule of Figures included in this application document

Document title	Document number	Revision
Figure 7.12 Bat Ground Level Tree Assessment	TR010030/APP/6.4	0
Figure 7.13 Bat Species Survey - Transect and Crossing Point Surveys (July 2016 - Oct 2018)	TR010030/APP/6.4	0
Figure 7.15 Bat Species Survey - (April 2017 - Oct 2017)	TR010030/APP/6.4	0
Figure 7.16 Great Crested Newt Species Survey (June 2016 - June 2017) Sheet 1 of 3	TR010030/APP/6.4	0
Figure 7.16 Great Crested Newt Species Survey (June 2016 - June 2017) Sheet 2 of 3	TR010030/APP/6.4	0
Figure 7.16 Great Crested Newt Species Survey (June 2016 - June 2017) Sheet 3 of 3	TR010030/APP/6.4	0
Figure 7.17 Reptile Surveys (August 2017-June 2018)	TR010030/APP/6.4	0
Figure 7.18 Potential Reptile Habitat	TR010030/APP/6.4	0
Figure 7.19 Hazel Dormouse Surveys (July 2016-November 2018)	TR010030/APP/6.4	0
Figure 7.20 Water Vole and Otter Survey Accessibility	TR010030/APP/6.4	0

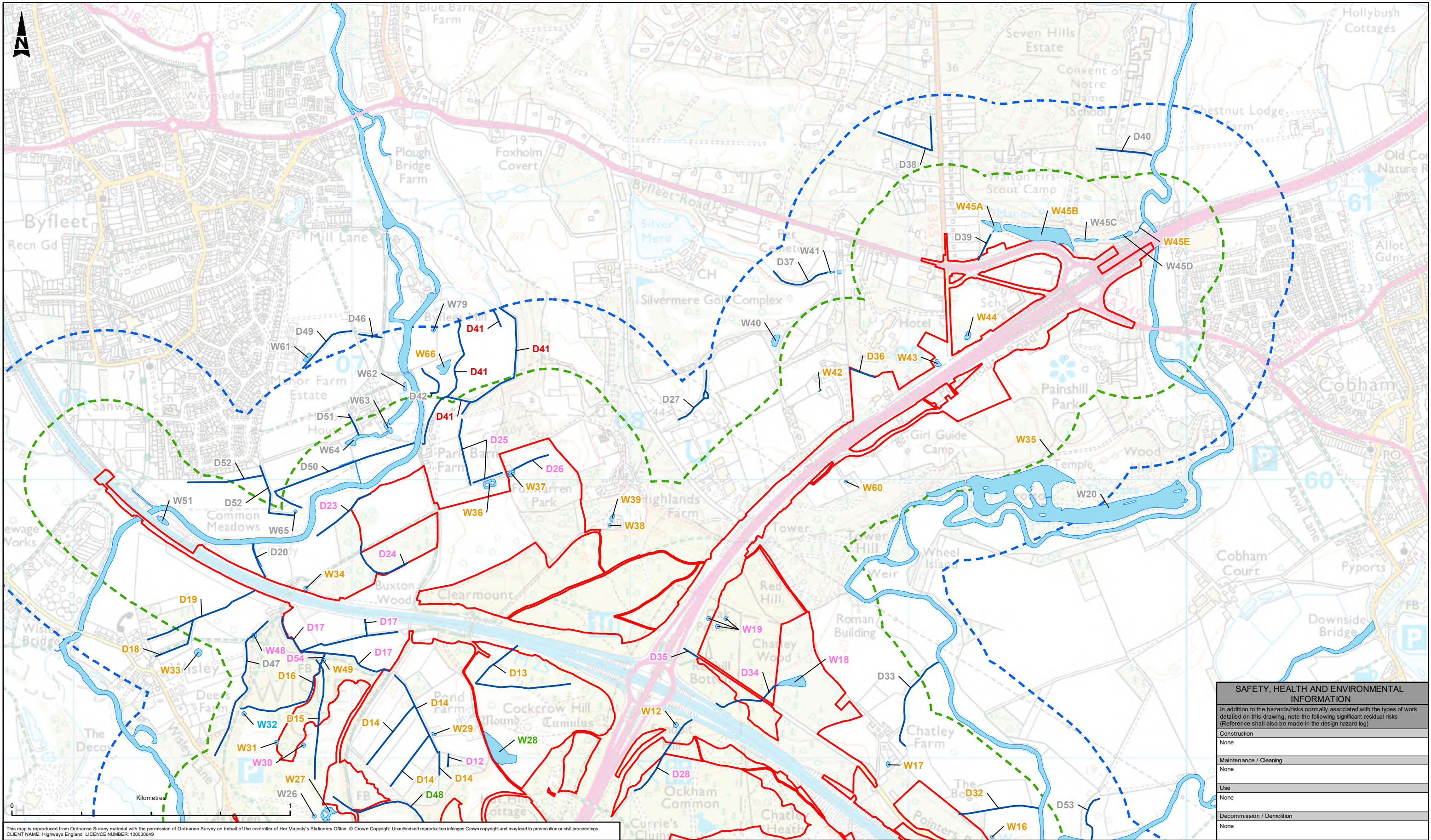

LEGEND

DCO Boundary

DCO Boundary - 250m Buffer

DCO Boundary - 500m Buffer

Ponds

Ditches

Surveys Conducted

E-DNA Test Negative

E-DNA Test Positive

Presence/Absence - GCN Assumed Absent

Population Estimates - Small Population

Dry at time of Survey

No Access

Scoped Out

Description						
Status	Revision	Drawn	Checked	Reviewed	Authorised	Issue Date
Description						
Status	Revision	Drawn	Checked	Reviewed	Authorised	Issue Date
Description						
Status	Revision	Drawn	Checked	Reviewed	Authorised	Issue Date
Description						
Status	Revision	Drawn	Checked	Reviewed	Authorised	Issue Date
Description						
PUBLISHED						
Status	Revision	Drawn	Checked	Reviewed	Authorised	Issue Date
A1	C02	SD	SL	NW	GB	13/06/19

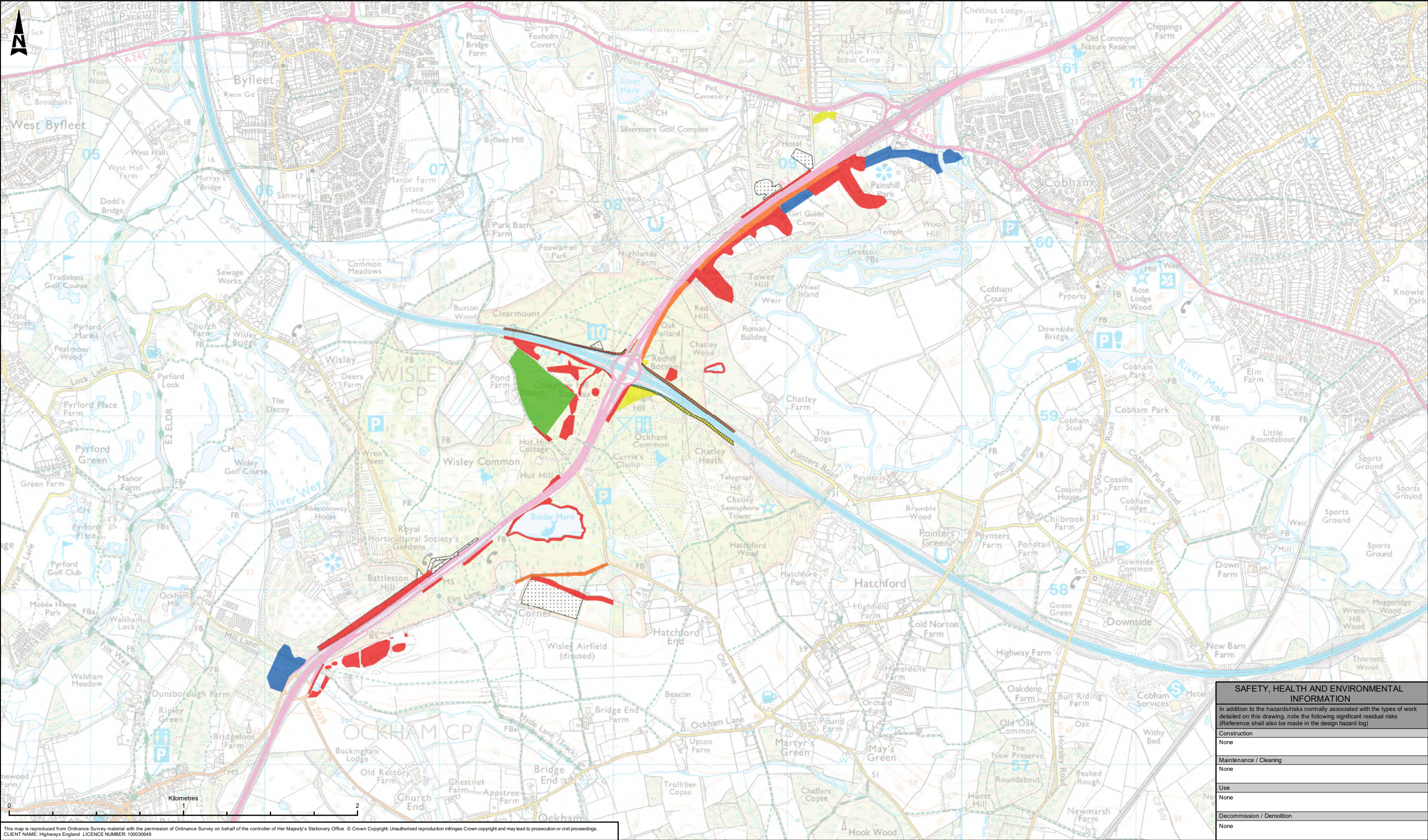

This map is reproduced from Ordnance Survey material with the permission of Ordnance Survey on behalf of the controller of Her Majesty's Stationery Office. © Crown Copyright. Unauthorised reproduction infringes Crown copyright and may lead to prosecution or civil proceedings. CLIENT NAME: Highways England LICENCE NUMBER: 100030649

LEGEND

High Potential Reptile Habitat

Moderate Potential Reptile Habitat

Low Potential Reptile Habitat

Potential Additional Reptile Survey Area (not subject to recce - no access permission)

Wisley Common Heathland Block

Proxy (similar habitat adjacent to high suitability habitat that is unsafe to survey)

Unsafe to survey

Description						
Status	Revision	Drawn	Checked	Reviewed	Authorised	Issue Date
Description						
Status	Revision	Drawn	Checked	Reviewed	Authorised	Issue Date
Description						
Status	Revision	Drawn	Checked	Reviewed	Authorised	Issue Date
Description						
Status	Revision	Drawn	Checked	Reviewed	Authorised	Issue Date
Description						
Status	Revision	Drawn	Checked	Reviewed	Authorised	Issue Date
A1	C01	SD	SL	NW	GB	13/06/19

Drawing Suitability

PUBLISHED

ATKINS

Member of the SNC-Lavalin Group

Copyright © Atkins Limited (2019)

Client

highways england

SAFETY, HEALTH AND ENVIRONMENTAL INFORMATION									
In addition to the hazards/risks normally associated with the types of work detailed on this drawing, note the following significant residual risks (Reference shall also be made in the design hazard log)									
Construction									
None									
Maintenance / Cleaning									
None									
Use									
None									
Decommission / Demolition									
None									
Project Title		ROAD IMPROVEMENT PROGRAMME M25 Junction 10							
Drawing Title		FIGURE 7.18 POTENTIAL REPTILE HABITAT							
Drawing Number		Project: HE551522 - ATK - EBD Originator: XX - GS - GI - 000013 Volume: ---							
Original Size: A3		Scale: 1:20,000	Project Ref. No: ---	Type: ---	Role: ---	Sheet: 1 of 1	Number: C01	Rev: ---	

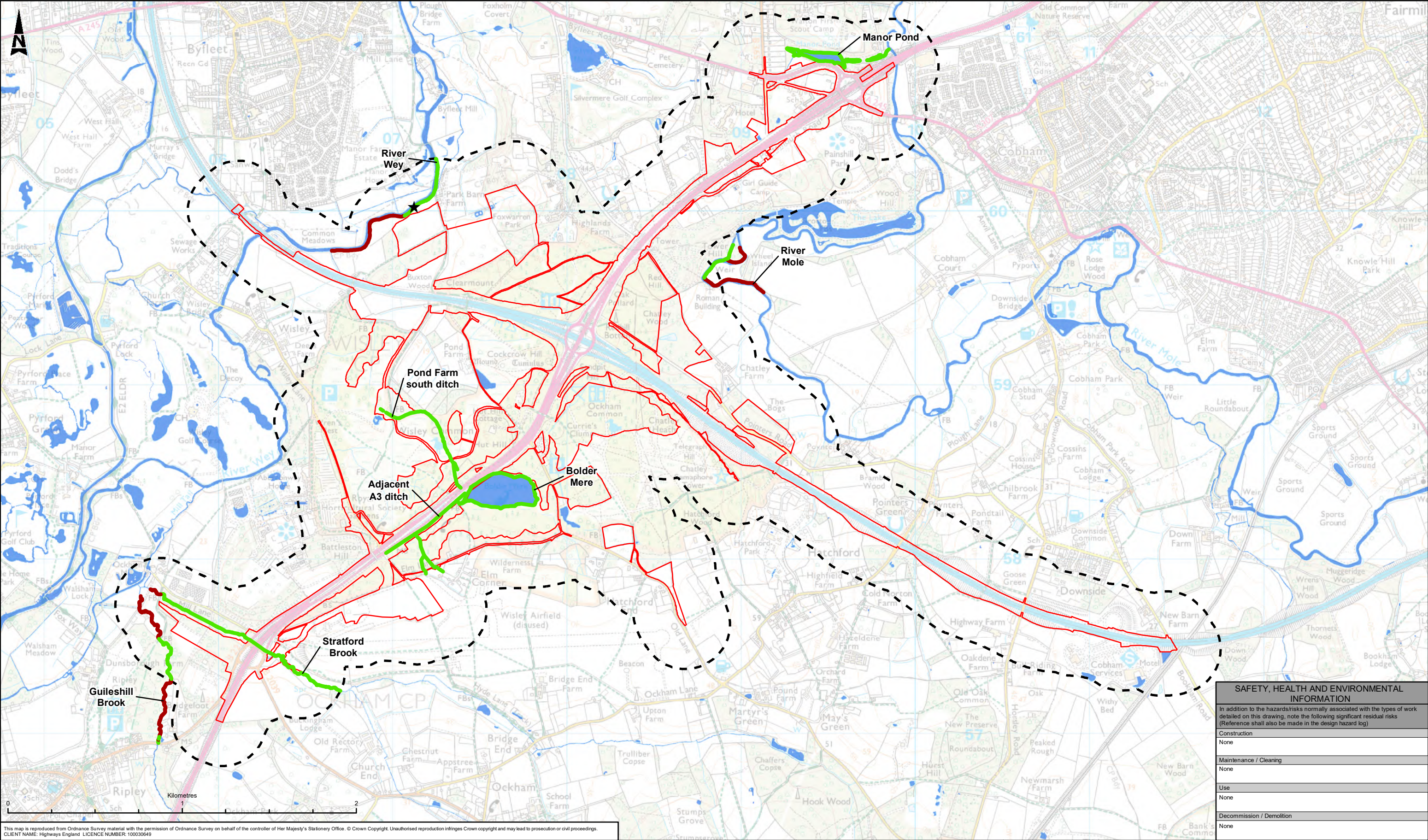

This map is reproduced from Ordnance Survey material with the permission of Ordnance Survey on behalf of the controller of Her Majesty's Stationery Office. © Crown Copyright. Unauthorised reproduction infringes Crown copyright and may lead to prosecution or civil proceedings.
CLIENT NAME: Highways England LICENCE NUMBER: 100030649

LEGEND

- DCO Boundary
- 250m Study Area
- Watercourses
- Confirmed Otter Field Sign Location
- Accessibility**
- Accessible
- Not Accessible

SAFETY, HEALTH AND ENVIRONMENTAL INFORMATION

In addition to the hazards/risks normally associated with the types of work detailed on this drawing, note the following significant residual risks (Reference shall also be made in the design hazard log)

Construction
None
Maintenance / Cleaning
None
Use
None
Decommission / Demolition
None

Description Status Revision Drawn Checked Reviewed Authorised Issue Date	Drawing Suitability PUBLISHED	Status A1	Project Title ROAD IMPROVEMENT PROGRAMME M25 Junction 10
			Drawing Title FIGURE 7.20 WATER VOLE AND OTTER SURVEY ACCESSIBILITY
			Drawing Number Project HE551522 - ATK - EBD XX - GS - GI - 000055
			Original Size: A3 Scale: 1:20,000 Project Ref. No: --- Sheet: 1 of 1 Rev: C01
Description Status Revision Drawn Checked Reviewed Authorised Issue Date	Client highways england	Description Status Revision Drawn Checked Reviewed Authorised Issue Date	Description Status Revision Drawn Checked Reviewed Authorised Issue Date
Description Status Revision Drawn Checked Reviewed Authorised Issue Date			
Description Status Revision Drawn Checked Reviewed Authorised Issue Date			
Description Status Revision Drawn Checked Reviewed Authorised Issue Date			

© Crown copyright (2017).
You may re-use this information (not including logos) free of charge in any format or medium, under the terms of the Open Government Licence. To view this licence:

visit www.nationalarchives.gov.uk/doc/open-government-licence/
write to the Information Policy Team, **The National Archives, Kew, London TW9 4DU**,
or email psi@nationalarchives.gsi.gov.uk.

Printed on paper from well-managed forests and other controlled sources.

Registered office Bridge House, 1 Walnut Tree Close, Guildford GU1 4LZ
Highways England Company Limited registered in England and Wales number 09346363

