

# M25 junction 10/A3 Wisley interchange TR010030

## 6.4 Environmental Statement: Chapter 7 Biodiversity Figures 2 of 3

Regulation 5(2)(a)  
Planning Act 2008

Infrastructure Planning (Applications: Prescribed Forms and Procedure) Regulations 2009





Infrastructure Planning  
Planning Act 2008

The Infrastructure Planning (Applications: Prescribed Forms and Procedure) Regulations 2009 (as amended)

M25 junction 10/A3 Wisley interchange

The M25 junction 10/A3 Wisley interchange Development Consent Order 202[X ]

6.4 ENVIRONMENTAL STATEMENT: CHAPTER 7 BIODIVERSITY FIGURES 2 OF 3

Regulation Number:	Regulation 5(2)(a)
Planning Inspectorate Scheme Reference	TR010030
Application Document Reference	TR010030/APP/6.4
Author:	M25 junction 10/A3 Wisley interchange project team, Highways England

Version	Date	Status of Version
Rev 1	July 2019	Section 51 Advice
Rev 0	June 2019	Development Consent Order application

1. Schedule of Figures included in this application document

Document title	Document number	Revision
Figure 7.12 Bat Ground Level Tree Assessment	TR010030/APP/6.4	0
Figure 7.13 Bat Species Survey - Transect and Crossing Point Surveys (July 2016 - Oct 2018)	TR010030/APP/6.4	0
Figure 7.14 Bat Transect Static Monitoring Sheet 1 of 2	TR010030/APP/6.4	0
Figure 7.14 Bat Transect Static Monitoring Sheet 2 of 2	TR010030/APP/6.4	0
Figure 7.15 Bat Species Survey - (April 2017 - Oct 2017)	TR010030/APP/6.4	0
Figure 7.16 Great Crested Newt Species Survey (June 2016 - June 2017) Sheet 1 of 3	TR010030/APP/6.4	0
Figure 7.16 Great Crested Newt Species Survey (June 2016 - June 2017) Sheet 2 of 3	TR010030/APP/6.4	0
Figure 7.16 Great Crested Newt Species Survey (June 2016 - June 2017) Sheet 3 of 3	TR010030/APP/6.4	0
Figure 7.17 Reptile Surveys (August 2017-June 2018)	TR010030/APP/6.4	0
Figure 7.18 Potential Reptile Habitat	TR010030/APP/6.4	0
Figure 7.19 Hazel Dormouse Surveys (July 2016-November 2018)	TR010030/APP/6.4	0
Figure 7.20 Water Vole and Otter Survey Accessibility	TR010030/APP/6.4	0















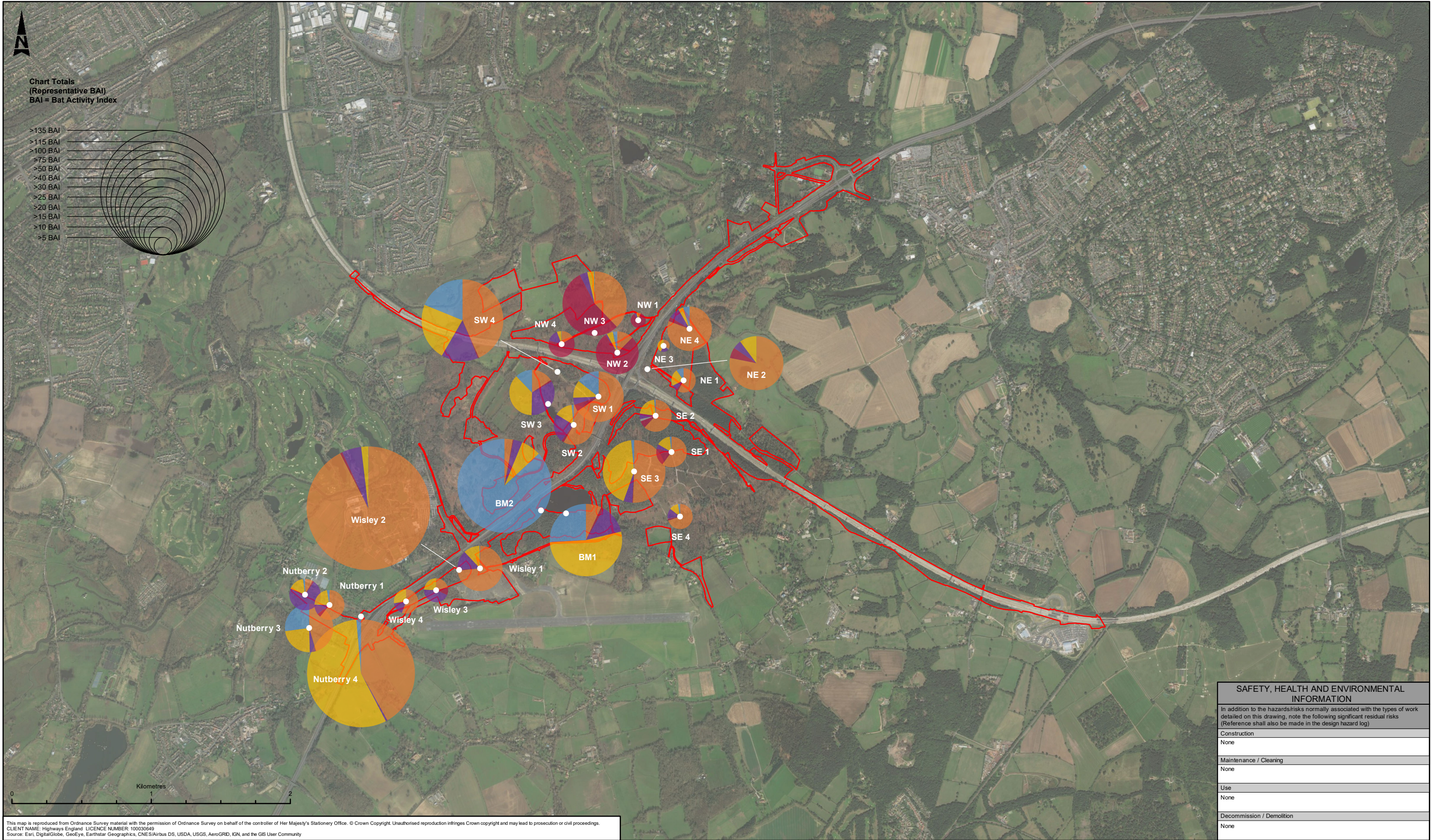

This map is reproduced from Ordnance Survey material with the permission of Ordnance Survey on behalf of the controller of Her Majesty's Stationery Office. © Crown Copyright. Unauthorised reproduction infringes Crown copyright and may lead to prosecution or civil proceedings.  
CLIENT NAME: Highways England LICENCE NUMBER: 100030649  
Source: Esri, DigitalGlobe, GeoEye, Earthstar Geographics, CNES/Airbus DS, USDA, USGS, AeroGRID, IGN, and the GIS User Community

LEGEND

DCO Boundary

Bat Static Detector Location

Big Bat

Brown Long-Eared

Leisler's

Myotis Species

Noctule

Nathusius' Pipistrelle

Description	Status	Revision	Drawn	Checked	Reviewed	Authorised	Issue Date
PUBLISHED	A1	P01	EM	SL	NW	GB	23/07/19

Drawing Suitability

PUBLISHED

ATKINS

Member of the SNC-Lavalin Group

Copyright © Atkins Limited (2019)

Client

highways  
england

Status

A1

Project Title

ROAD IMPROVEMENT PROGRAMME  
M25 Junction 10

Drawing Title

FIGURE 7.14  
BAT TRANSECT STATIC MONITORING  
SHEET 2 OF 2

Drawing Number

ProjectHE551522 - ATK - EBD  
LocationXX - GS - GI - 000056  
TypeType  
RoleRole  
NumberNumber

Original Size: A3

Scale 1:25,000

Project Ref. No: ---

Sheet 2 of 2

Rev: P01



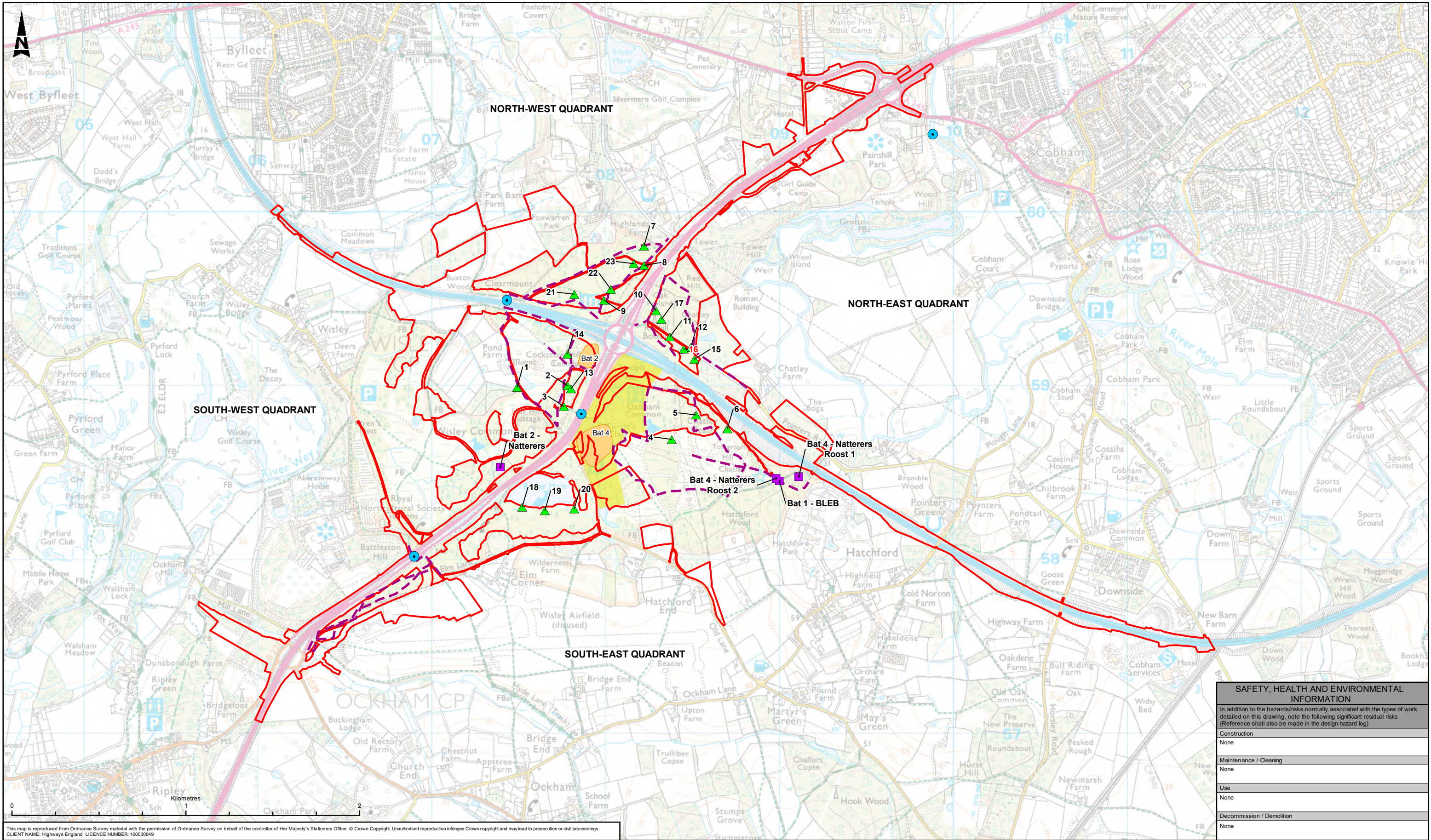

This map is reproduced from Ordnance Survey material with the permission of Ordnance Survey on behalf of the controller of Her Majesty's Stationery Office. © Crown Copyright. Unauthorised reproduction infringes Crown copyright and may lead to prosecution or civil proceedings.  
CLIENT NAME: Highways England LICENCE NUMBER: 100030649

**LEGEND**

- DCO Boundary
- Foraging Areas
- Area Excluded From Night Surveys - PSE Area
- Bat Transect Survey
- Crossing Point Surveys
- Trapping Locations
- Roosting Locations

0 1 2 Kilometres

This map is reproduced from Ordnance Survey material with the permission of Ordnance Survey on behalf of the controller of Her Majesty's Stationery Office. © Crown Copyright. Unauthorised reproduction infringes Crown copyright and may lead to prosecution or civil proceedings.  
CLIENT NAME: Highways England LICENCE NUMBER: 100030649

Description		Drawing Suitability		Status		Project Title	
Status	Revision	Drawn	Checked	Reviewed	Authorised	Issue Date	ROAD IMPROVEMENT PROGRAMME M25 Junction 10
Description		PUBLISHED		A1		Drawing Title	
Description		ATKINS		Epsom Gateway Ashley Avenue Epsom Surrey KT18 5AL		FIGURE 7.15 BAT SPECIES SURVEY (APRIL 2017 - OCTOBER 2017)	
Description		Member of the SNC-Lavalin Group		Tel: +44 (0) 1372 726140 Fax: +44 (0) 1372 740055		Drawing Number	
Description		Copyright © Atkins Limited (2019)		www.atkinsglobal.com		Project	
Description		Client		highways england		Originator	
Description		PUBLISHED		A1		Volume	
Description		A1		C01		HE551522 - ATK - EBD XX - GS - GI - 000023	
Description		A1		C01		Original Size	
Description		A3		Scale		1:20,000	
Description		Ref No.		---		Sheet	
Description		1 of 1		Rev		C01	



















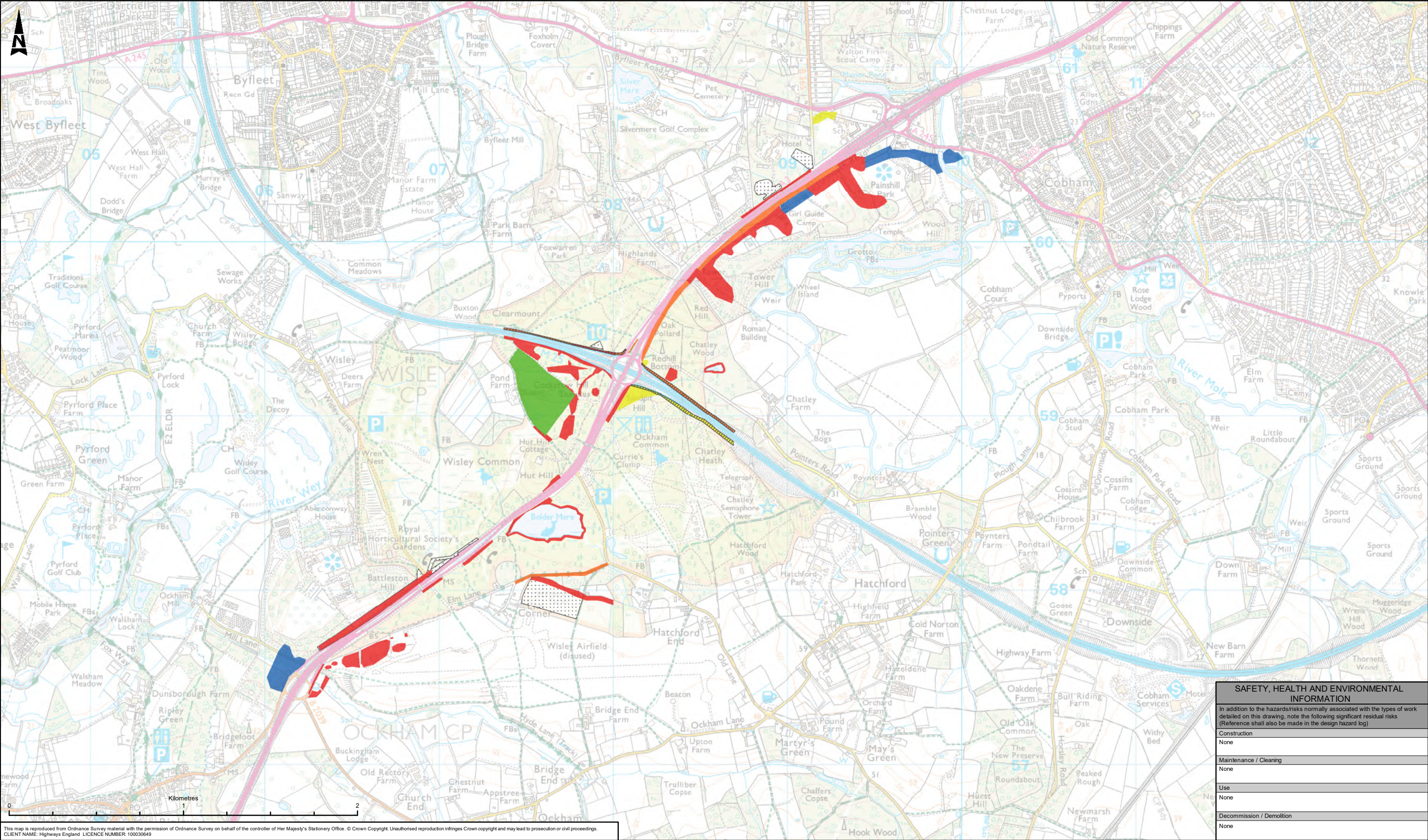

This map is reproduced from Ordnance Survey material with the permission of Ordnance Survey on behalf of the controller of Her Majesty's Stationery Office. © Crown Copyright. Unauthorised reproduction infringes Crown copyright and may lead to prosecution or civil proceedings. CLIENT NAME: Highways England LICENCE NUMBER: 100030649

LEGEND							
<div></div>	High Potential Reptile Habitat						
<div></div>	Moderate Potential Reptile Habitat						
<div></div>	Low Potential Reptile Habitat						
<div></div>	Potential Additional Reptile Survey Area (not subject to recce - no access permission)						
<div></div>	Wisley Common Heathland Block						
<div></div>	Proxy (similar habitat adjacent to high suitability habitat that is unsafe to survey)						
<div></div>	Unsafe to survey						

Description						
Status	Revision	Drawn	Checked	Reviewed	Authorised	Issue Date
Description						
Status	Revision	Drawn	Checked	Reviewed	Authorised	Issue Date
Description						
Status	Revision	Drawn	Checked	Reviewed	Authorised	Issue Date
Description						
Status	Revision	Drawn	Checked	Reviewed	Authorised	Issue Date
Description						
PUBLISHED						
Status A1	Revision C01	Drawn SD	Checked SL	Reviewed NW	Authorised GB	Issue Date 13/06/19

**PUBLISHED**

**ATKINS**

Member of the SNC-Lavalin Group

Copyright © Atkins Limited (2019)

Client

Epsom Gateway  
Ashley Avenue  
Epsom  
Surrey  
KT18 5AL

Tel: +44 (0) 1372 726140  
Fax: +44 (0) 1372 740055  
www.atkinsglobal.com

SAFETY, HEALTH AND ENVIRONMENTAL INFORMATION							
In addition to the hazards/risks normally associated with the types of work detailed on this drawing, note the following significant residual risks (Reference shall also be made in the design hazard log)							
Construction							
None							
Maintenance / Cleaning							
None							
Use							
None							
Decommission / Demolition							
None							
Project Title		ROAD IMPROVEMENT PROGRAMME M25 Junction 10					
Drawing Title		FIGURE 7.18 POTENTIAL REPTILE HABITAT					
Drawing Number		Project: HE551522 - ATK - EBD Originator: XX - GS - GI - 000013 Volume: 1 of 1					
Original Size: A3	Scale: 1:20,000	Project Ref. No: ---	Role: ---	Sheet: 1 of 1	Rev: C01		











© Crown copyright (2017).  
You may re-use this information (not including logos) free of charge in any format or medium, under the terms of the Open Government Licence. To view this licence:

visit [www.nationalarchives.gov.uk/doc/open-government-licence/](http://www.nationalarchives.gov.uk/doc/open-government-licence/)  
write to the Information Policy Team, **The National Archives, Kew, London TW9 4DU**,  
or email [psi@nationalarchives.gsi.gov.uk](mailto:psi@nationalarchives.gsi.gov.uk).

Printed on paper from well-managed forests and other controlled sources.

Registered office Bridge House, 1 Walnut Tree Close, Guildford GU1 4LZ  
Highways England Company Limited registered in England and Wales number 09346363

