

## A303 Sparkford to Ilchester Dualling Scheme TR010036

### 2.5 Permanent Speed Limit Order Plans

APFP Regulation 5(2)(o)  
Planning Act 2008  
Infrastructure Planning (Applications: Prescribed  
Forms and Procedure) Regulations 2009  
July 2018





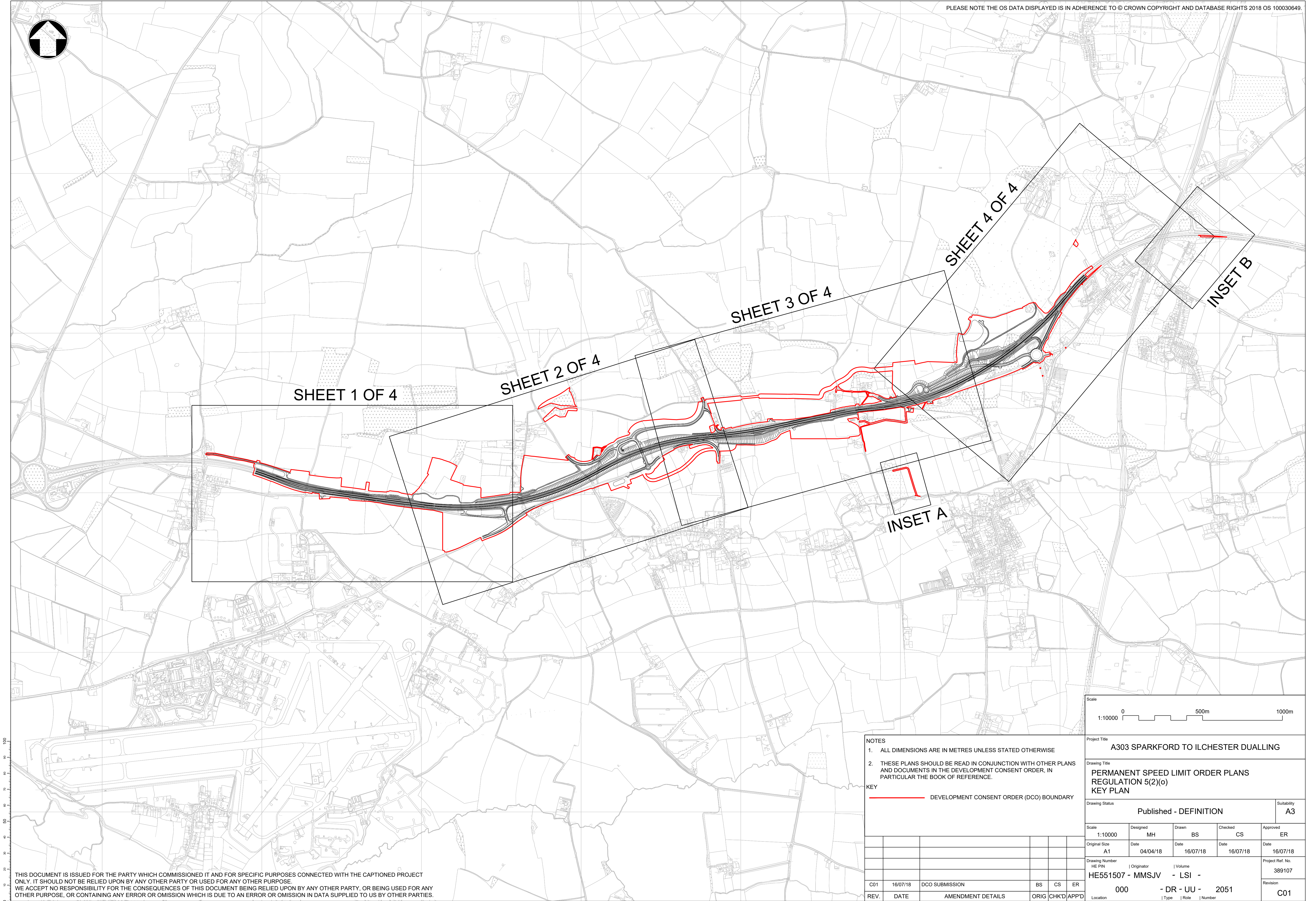

100  
90  
80  
70  
60  
50  
40  
30  
20  
10  
0

THIS DOCUMENT IS ISSUED FOR THE PARTY WHICH COMMISSIONED IT AND FOR SPECIFIC PURPOSES CONNECTED WITH THE CAPTIONED PROJECT ONLY. IT SHOULD NOT BE RELIED UPON BY ANY OTHER PARTY OR USED FOR ANY OTHER PURPOSE. WE ACCEPT NO RESPONSIBILITY FOR THE CONSEQUENCES OF THIS DOCUMENT BEING RELIED UPON BY ANY OTHER PARTY, OR BEING USED FOR ANY OTHER PURPOSE, OR CONTAINING ANY ERROR OR OMISSION WHICH IS DUE TO AN ERROR OR OMISSION IN DATA SUPPLIED TO US BY OTHER PARTIES.

- NOTES
1. ALL DIMENSIONS ARE IN METRES UNLESS STATED OTHERWISE
  2. THESE PLANS SHOULD BE READ IN CONJUNCTION WITH OTHER PLANS AND DOCUMENTS IN THE DEVELOPMENT CONSENT ORDER, IN PARTICULAR THE BOOK OF REFERENCE.

KEY

— DEVELOPMENT CONSENT ORDER (DCO) BOUNDARY

C01	16/07/18	DCO SUBMISSION	BS	CS	ER
REV.	DATE	AMENDMENT DETAILS	ORIG	CHK'D	APP'D

Scale 0 500m 1000m 1:10000					
Project Title A303 SPARKFORD TO ILCHESTER DUALLING					
Drawing Title PERMANENT SPEED LIMIT ORDER PLANS REGULATION 5(2)(o) KEY PLAN					
Drawing Status Published - DEFINITION					Suitability A3
Scale 1:10000	Designed MH	Drawn BS	Checked CS	Approved ER	
Original Size A1	Date 04/04/18	Date 16/07/18	Date 16/07/18	Date 16/07/18	
Drawing Number HE PIN		Originator HE551507 - MMSJV		Volume - LSI -	
		000		- DR - UU - 2051	
		Location		I Type I Role I Number	
				Project Ref. No. 389107	
				Revision C01	



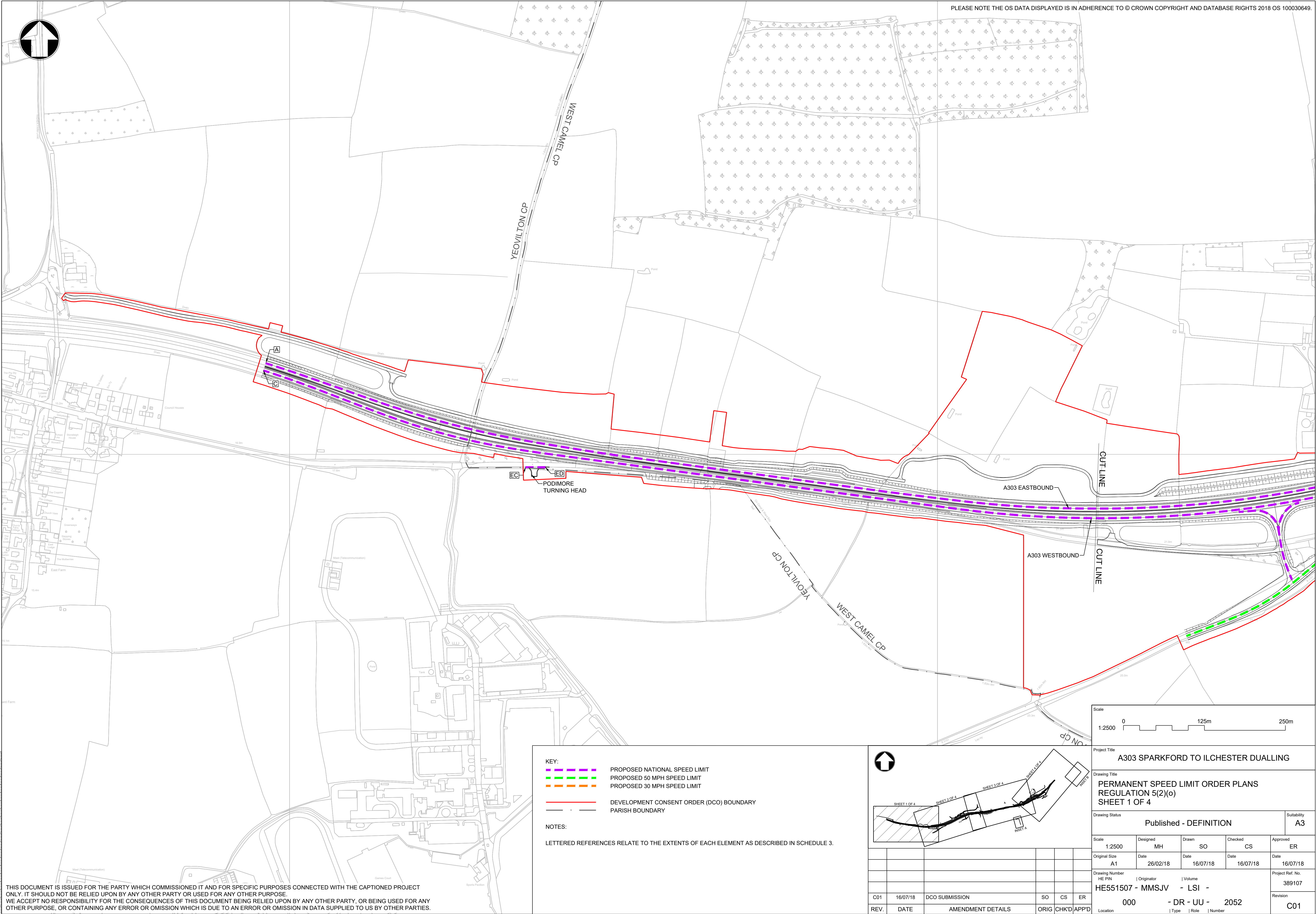

PLEASE NOTE THE OS DATA DISPLAYED IS IN ADHERENCE TO © CROWN COPYRIGHT AND DATABASE RIGHTS 2018 OS 100030649.

100  
90  
80  
70  
60  
50  
40  
30  
20  
10  
0

THIS DOCUMENT IS ISSUED FOR THE PARTY WHICH COMMISSIONED IT AND FOR SPECIFIC PURPOSES CONNECTED WITH THE CAPTIONED PROJECT ONLY. IT SHOULD NOT BE RELIED UPON BY ANY OTHER PARTY OR USED FOR ANY OTHER PURPOSE. WE ACCEPT NO RESPONSIBILITY FOR THE CONSEQUENCES OF THIS DOCUMENT BEING RELIED UPON BY ANY OTHER PARTY, OR BEING USED FOR ANY OTHER PURPOSE, OR CONTAINING ANY ERROR OR OMISSION WHICH IS DUE TO AN ERROR OR OMISSION IN DATA SUPPLIED TO US BY OTHER PARTIES.

- KEY:**
- PROPOSED NATIONAL SPEED LIMIT
  - PROPOSED 50 MPH SPEED LIMIT
  - PROPOSED 30 MPH SPEED LIMIT
  - DEVELOPMENT CONSENT ORDER (DCO) BOUNDARY
  - PARISH BOUNDARY
- NOTES:**
- LETTERED REFERENCES RELATE TO THE EXTENTS OF EACH ELEMENT AS DESCRIBED IN SCHEDULE 3.

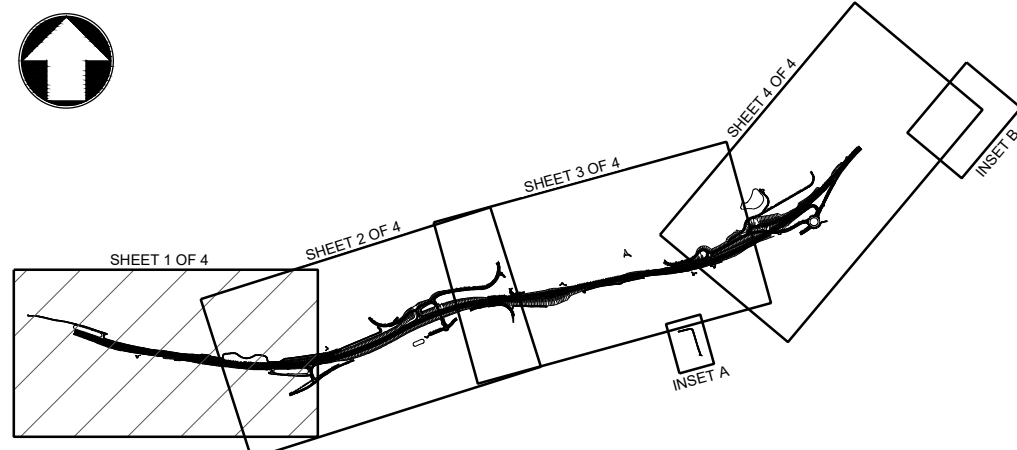

REV.	DATE	AMENDMENT DETAILS	ORIG	CHKD	APP'D
C01	16/07/18	DCO SUBMISSION	SO	CS	ER

Scale 1:2500 0 125m 250m					
Project Title A303 SPARKFORD TO ILCHESTER DUALLING					
Drawing Title PERMANENT SPEED LIMIT ORDER PLANS REGULATION 5(2)(o) SHEET 1 OF 4					
Drawing Status Published - DEFINITION					Suitability A3
Scale 1:2500	Designed MH	Drawn SO	Checked CS	Approved ER	
Original Size A1	Date 26/02/18	Date 16/07/18	Date 16/07/18	Date 16/07/18	
Drawing Number HE PIN				Project Ref. No. 389107	
HE551507 - MMSJV				Revision C01	
000		- DR - UU -		2052	
Location		Type   Role		Number	



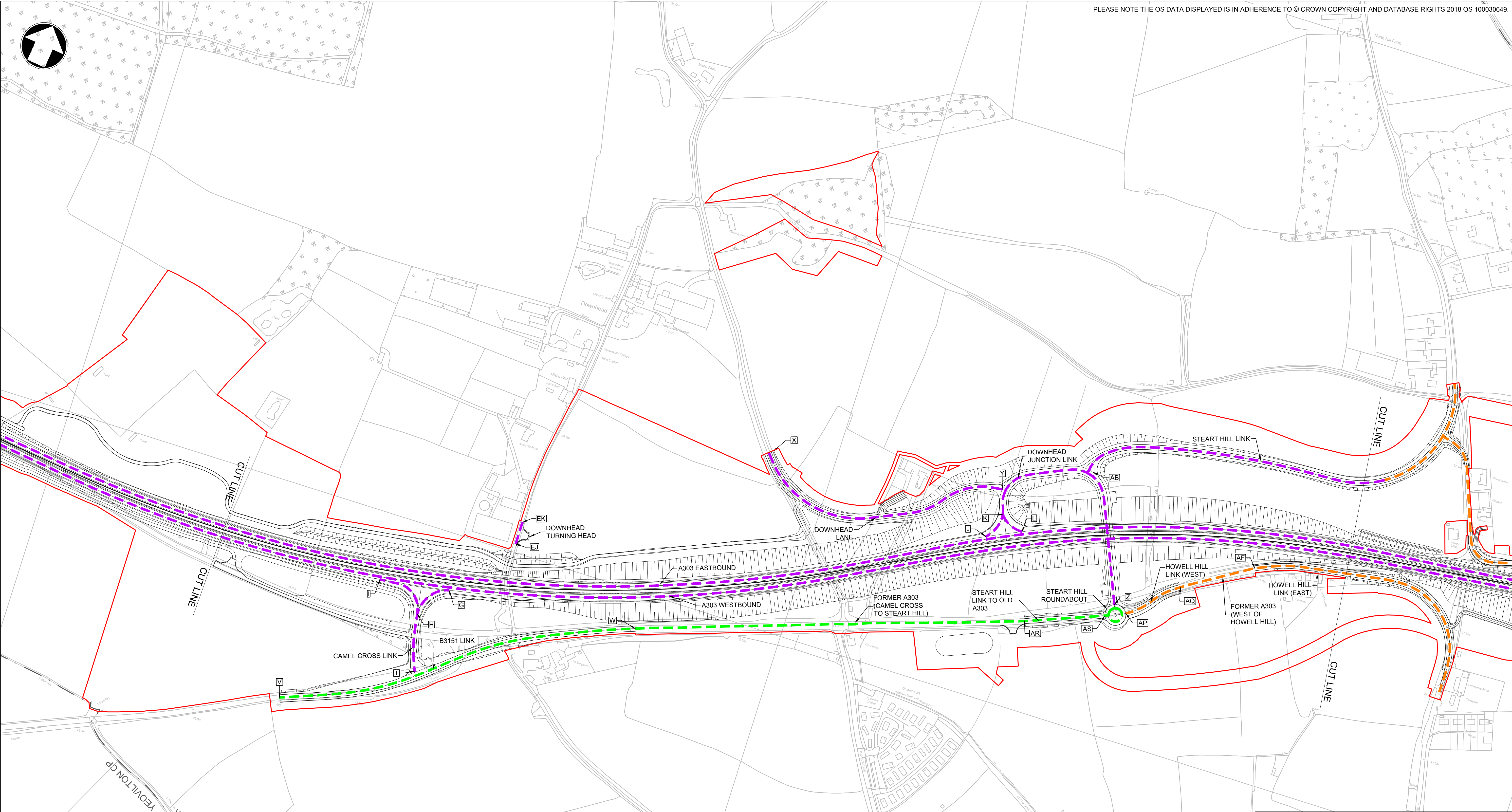

THIS DOCUMENT IS ISSUED FOR THE PARTY WHICH COMMISSIONED IT AND FOR SPECIFIC PURPOSES CONNECTED WITH THE CAPTIONED PROJECT ONLY. IT SHOULD NOT BE RELIED UPON BY ANY OTHER PARTY OR USED FOR ANY OTHER PURPOSE. WE ACCEPT NO RESPONSIBILITY FOR THE CONSEQUENCES OF THIS DOCUMENT BEING RELIED UPON BY ANY OTHER PARTY, OR BEING USED FOR ANY OTHER PURPOSE, OR CONTAINING ANY ERROR OR OMISSION WHICH IS DUE TO AN ERROR OR OMISSION IN DATA SUPPLIED TO US BY OTHER PARTIES.

- KEY:
- PROPOSED NATIONAL SPEED LIMIT
  - PROPOSED 50 MPH SPEED LIMIT
  - PROPOSED 30 MPH SPEED LIMIT
  - DEVELOPMENT CONSENT ORDER (DCO) BOUNDARY
  - PARISH BOUNDARY
- NOTES:
- LETTERED REFERENCES RELATE TO THE EXTENTS OF EACH ELEMENT AS DESCRIBED IN SCHEDULE 3.

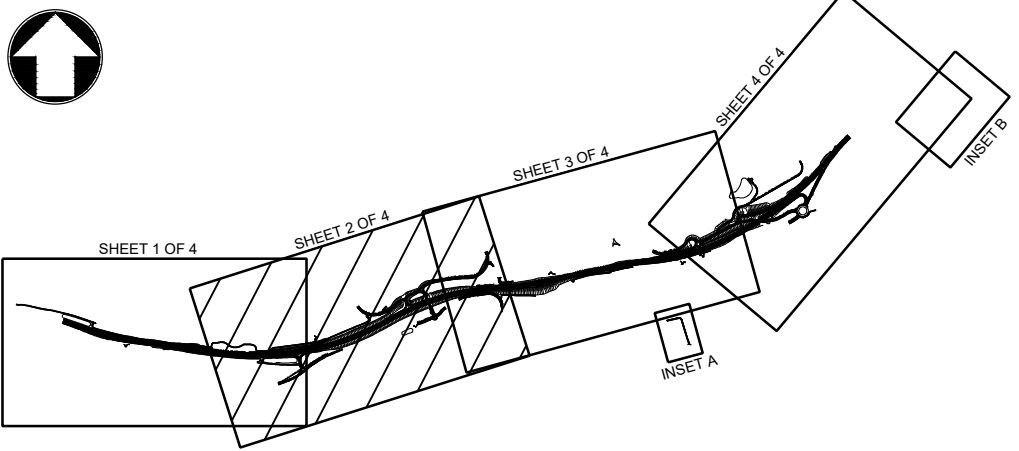

REV.	DATE	AMENDMENT DETAILS	ORIG	CHK'D	APP'D
C01	16/07/18	DCO SUBMISSION	SO	CS	ER

Scale					
1:2500					
0 125m 250m					
Project Title					
A303 SPARKFORD TO ILCHESTER DUALLING					
Drawing Title					
PERMANENT SPEED LIMIT ORDER PLANS					
REGULATION 5(2)(o)					
SHEET 2 OF 4					
Drawing Status					Suitability
Published - DEFINITION					A3
Scale	Designed	Drawn	Checked	Approved	
1:2500	MH	SO	CS	ER	
Original Size	Date	Date	Date	Date	
A1	26/02/18	16/07/18	16/07/18	16/07/18	
Drawing Number					Project Ref. No.
HE PIN					389107
000					Revision
- DR - UU - 2053					C01
Location					
Type Role Number					



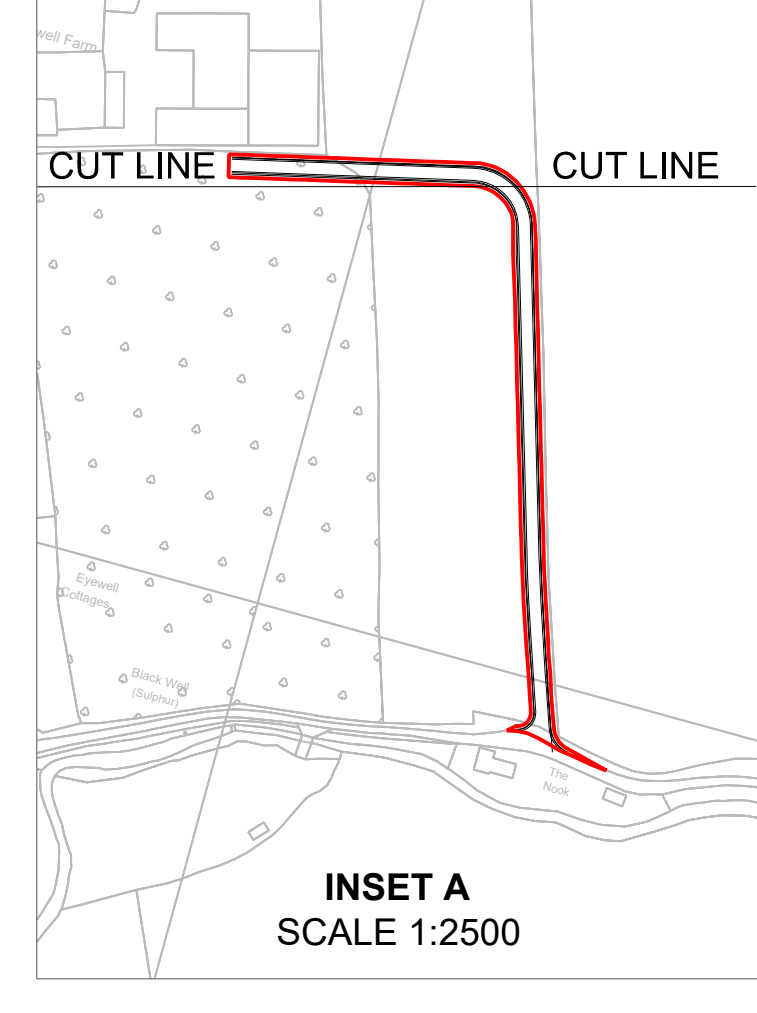
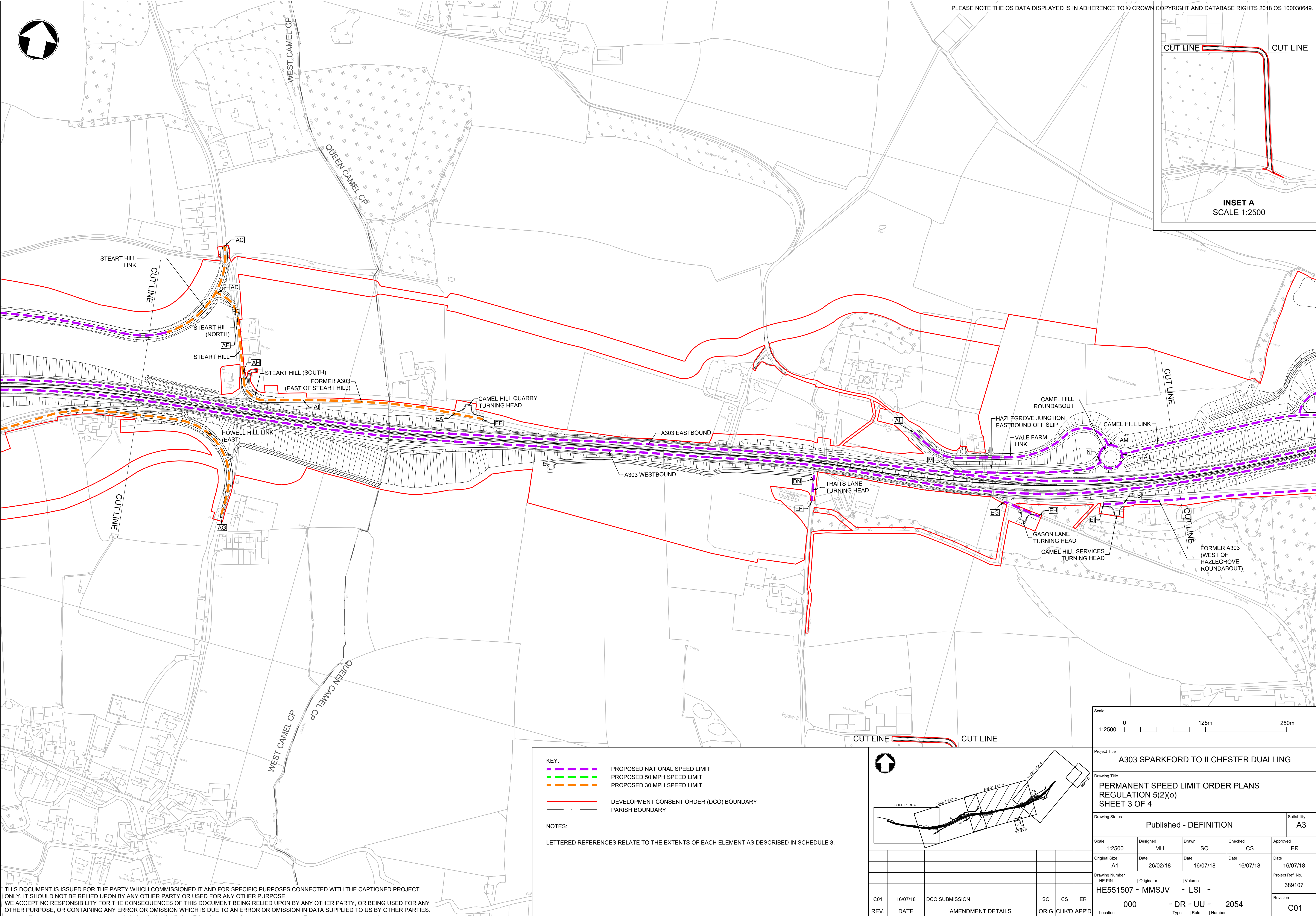

THIS DOCUMENT IS ISSUED FOR THE PARTY WHICH COMMISSIONED IT AND FOR SPECIFIC PURPOSES CONNECTED WITH THE CAPTIONED PROJECT ONLY. IT SHOULD NOT BE RELIED UPON BY ANY OTHER PARTY OR USED FOR ANY OTHER PURPOSE. WE ACCEPT NO RESPONSIBILITY FOR THE CONSEQUENCES OF THIS DOCUMENT BEING RELIED UPON BY ANY OTHER PARTY, OR BEING USED FOR ANY OTHER PURPOSE, OR CONTAINING ANY ERROR OR OMISSION WHICH IS DUE TO AN ERROR OR OMISSION IN DATA SUPPLIED TO US BY OTHER PARTIES.

- KEY:
- PROPOSED NATIONAL SPEED LIMIT
  - PROPOSED 50 MPH SPEED LIMIT
  - PROPOSED 30 MPH SPEED LIMIT
  - DEVELOPMENT CONSENT ORDER (DCO) BOUNDARY
  - PARISH BOUNDARY
- NOTES:
- LETTERED REFERENCES RELATE TO THE EXTENTS OF EACH ELEMENT AS DESCRIBED IN SCHEDULE 3.

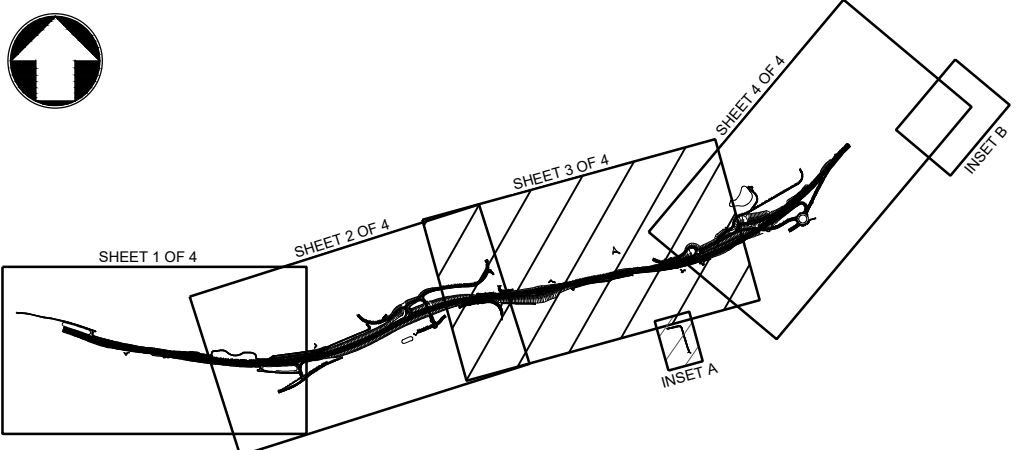

REV.	DATE	AMENDMENT DETAILS	ORIG	CHKD	APP'D
C01	16/07/18	DCO SUBMISSION	SO	CS	ER

Scale 1:2500 0 125m 250m					
Project Title A303 SPARKFORD TO ILCHESTER DUALLING					
Drawing Title PERMANENT SPEED LIMIT ORDER PLANS REGULATION 5(2)(o) SHEET 3 OF 4					
Drawing Status Published - DEFINITION					Suitability A3
Scale 1:2500	Designed MH	Drawn SO	Checked CS	Approved ER	
Original Size A1	Date 26/02/18	Date 16/07/18	Date 16/07/18	Date 16/07/18	
Drawing Number HE PIN HE551507 - MMSJV - LSI -					Project Ref. No. 389107
000 - DR - UU - 2054					Revision C01
Location Type Role Number					



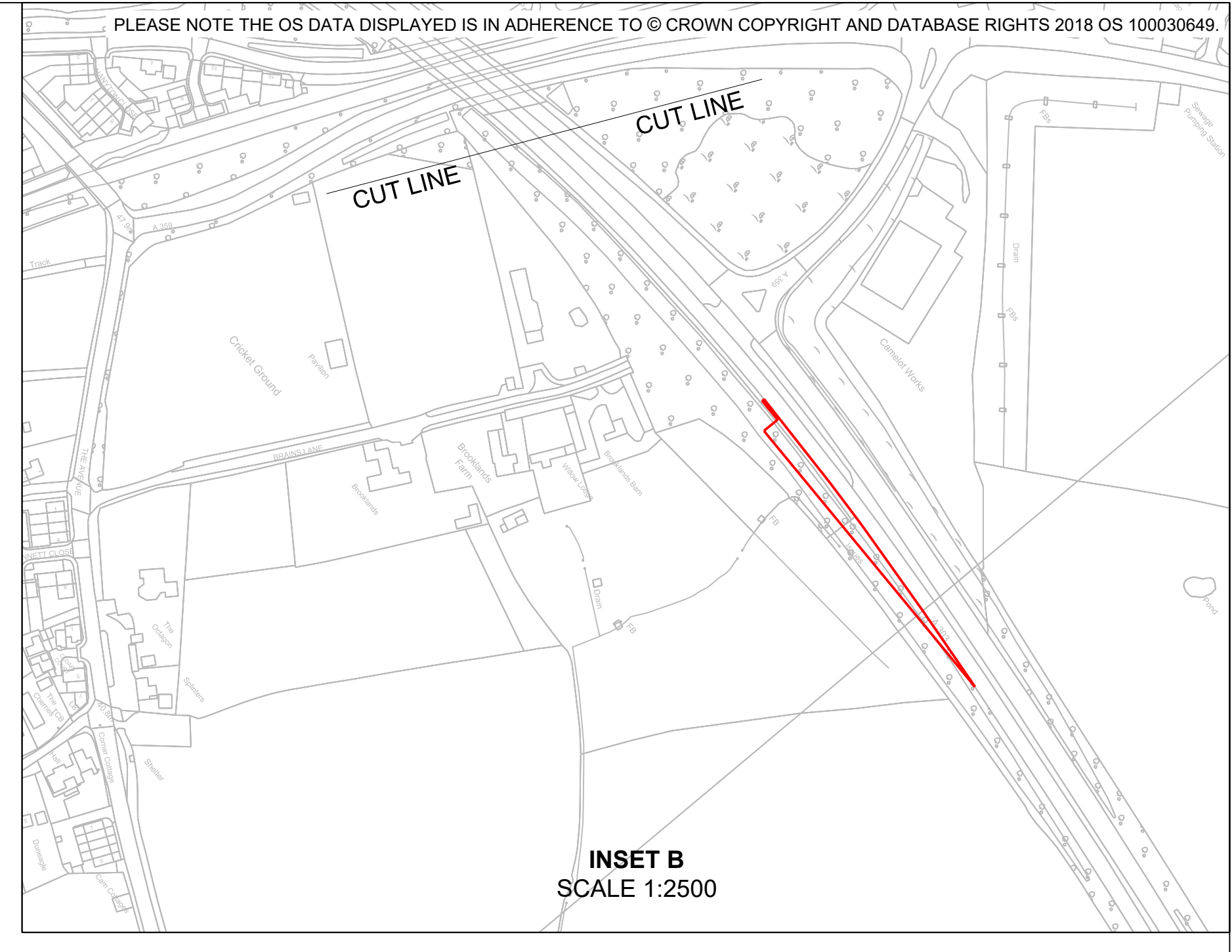
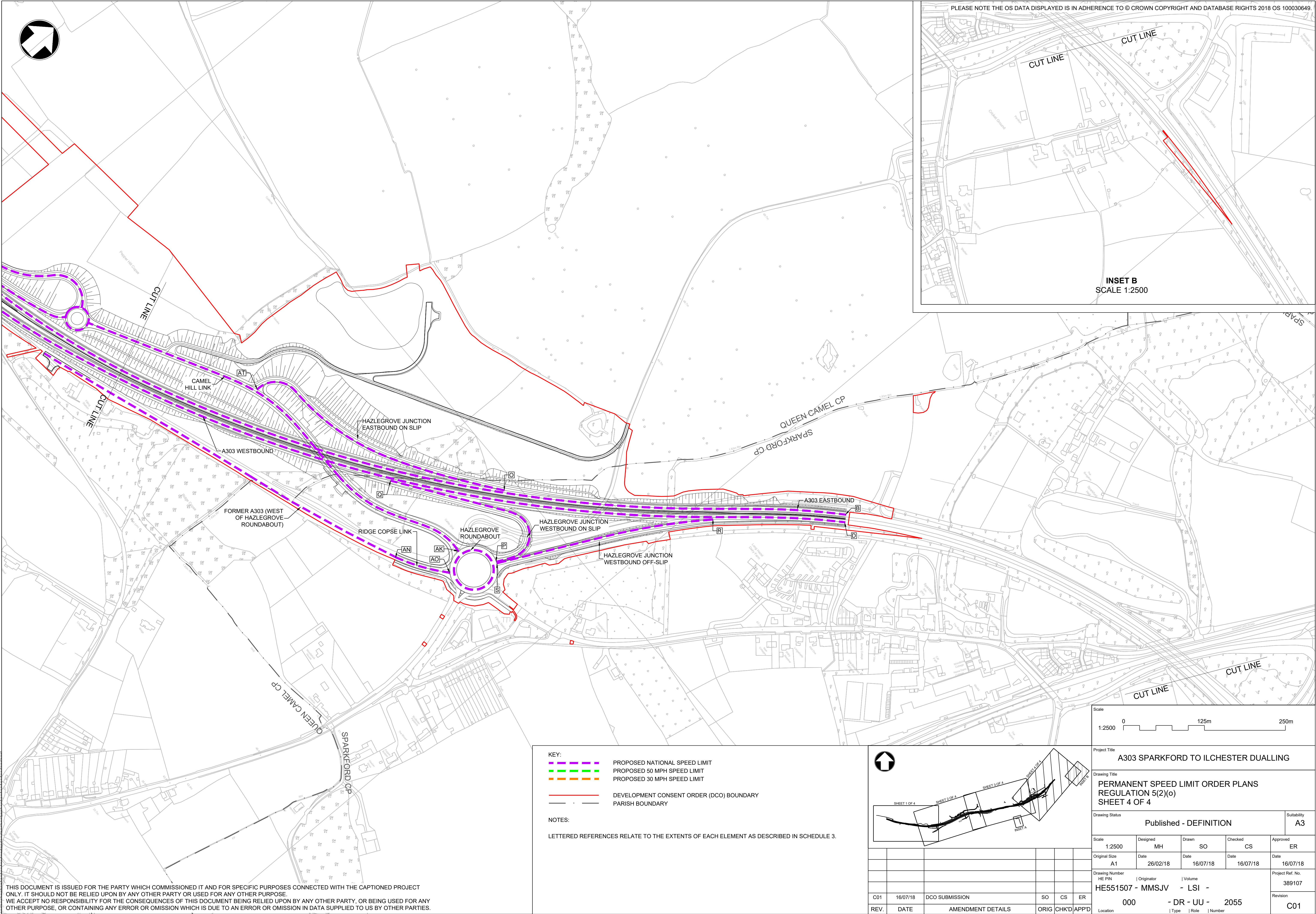

THIS DOCUMENT IS ISSUED FOR THE PARTY WHICH COMMISSIONED IT AND FOR SPECIFIC PURPOSES CONNECTED WITH THE CAPTIONED PROJECT ONLY. IT SHOULD NOT BE RELIED UPON BY ANY OTHER PARTY OR USED FOR ANY OTHER PURPOSE. WE ACCEPT NO RESPONSIBILITY FOR THE CONSEQUENCES OF THIS DOCUMENT BEING RELIED UPON BY ANY OTHER PARTY, OR BEING USED FOR ANY OTHER PURPOSE, OR CONTAINING ANY ERROR OR OMISSION WHICH IS DUE TO AN ERROR OR OMISSION IN DATA SUPPLIED TO US BY OTHER PARTIES.

- KEY:**
- PROPOSED NATIONAL SPEED LIMIT
  - PROPOSED 50 MPH SPEED LIMIT
  - PROPOSED 30 MPH SPEED LIMIT
  - DEVELOPMENT CONSENT ORDER (DCO) BOUNDARY
  - PARISH BOUNDARY

**NOTES:**

LETTERED REFERENCES RELATE TO THE EXTENTS OF EACH ELEMENT AS DESCRIBED IN SCHEDULE 3.

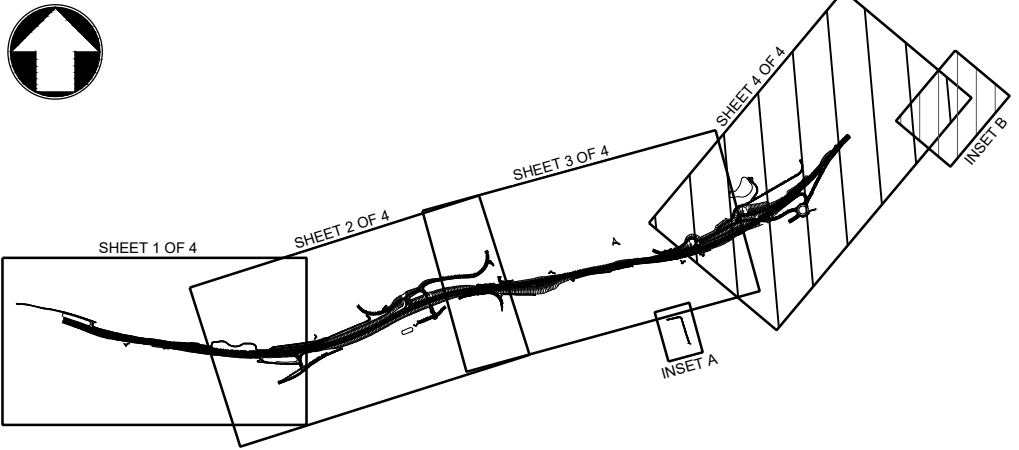

REV.	DATE	AMENDMENT DETAILS	ORIG	CHKD	APP'D
C01	16/07/18	DCO SUBMISSION	SO	CS	ER

Scale					
1:2500					
0 125m 250m					
Project Title					
A303 SPARKFORD TO ILCHESTER DUALLING					
Drawing Title					
PERMANENT SPEED LIMIT ORDER PLANS					
REGULATION 5(2)(o)					
SHEET 4 OF 4					
Drawing Status					Suitability
Published - DEFINITION					A3
Scale	Designed	Drawn	Checked	Approved	
1:2500	MH	SO	CS	ER	
Original Size	Date	Date	Date	Date	
A1	26/02/18	16/07/18	16/07/18	16/07/18	
Drawing Number		Originator		Volume	
HE PIN		MMSJV		LSI	
000		- DR - UU -		2055	
Location		Type		Role	
C01		16/07/18		DCO SUBMISSION	
REV.		DATE		AMENDMENT DETAILS	
C01		16/07/18		DCO SUBMISSION	
ORIG		CHKD		APP'D	
SO		CS		ER	
Project Ref. No.		Revision		Suitability	
389107		C01		A3	