

A303 Sparkford to Ilchester Dualling Scheme TR010036

2.6 General Arrangement Plans

APFP Regulation 5(2)(o)
Planning Act 2008
Infrastructure Planning (Applications: Prescribed
Forms and Procedure) Regulations 2009
July 2018

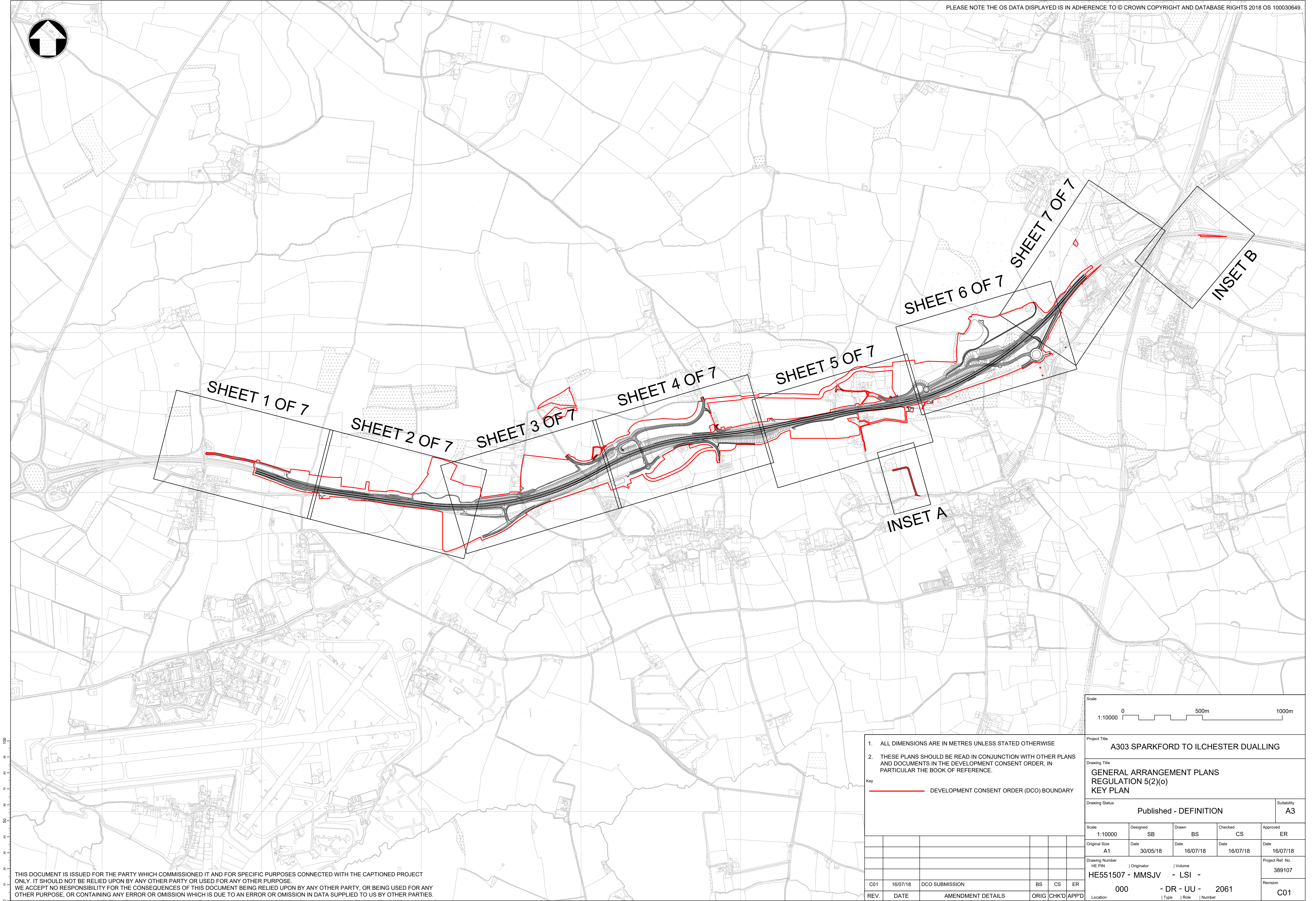



100
90
80
70
60
50
40
30
20
10
0

THIS DOCUMENT IS ISSUED FOR THE PARTY WHICH COMMISSIONED IT AND FOR SPECIFIC PURPOSES CONNECTED WITH THE CAPTIONED PROJECT ONLY. IT SHOULD NOT BE RELIED UPON BY ANY OTHER PARTY OR USED FOR ANY OTHER PURPOSE. WE ACCEPT NO RESPONSIBILITY FOR THE CONSEQUENCES OF THIS DOCUMENT BEING RELIED UPON BY ANY OTHER PARTY, OR BEING USED FOR ANY OTHER PURPOSE, OR CONTAINING ANY ERROR OR OMISSION WHICH IS DUE TO AN ERROR OR OMISSION IN DATA SUPPLIED TO US BY OTHER PARTIES.

1. ALL DIMENSIONS ARE IN METRES UNLESS STATED OTHERWISE
2. THESE PLANS SHOULD BE READ IN CONJUNCTION WITH OTHER PLANS AND DOCUMENTS IN THE DEVELOPMENT CONSENT ORDER, IN PARTICULAR THE BOOK OF REFERENCE.

Key
DEVELOPMENT CONSENT ORDER (DCO) BOUNDARY

C01	16/07/18	DCO SUBMISSION	BS	CS	ER
REV.	DATE	AMENDMENT DETAILS	ORIG	CHK'D	APP'D

Scale 1:10000 0 500m 1000m				
Project Title A303 SPARKFORD TO ILCHESTER DUALLING				
Drawing Title GENERAL ARRANGEMENT PLANS REGULATION 5(2)(o) KEY PLAN				
Drawing Status Published - DEFINITION				Suitability A3
Scale 1:10000	Designed SB	Drawn BS	Checked CS	Approved ER
Original Size A1	Date 30/05/18	Date 16/07/18	Date 16/07/18	Date 16/07/18
Drawing Number HE PIN HE551507 - MMSJV - LSI -				Project Ref. No. 389107
000 - DR - UU - 2061				Revision C01
Location Type Role Number				

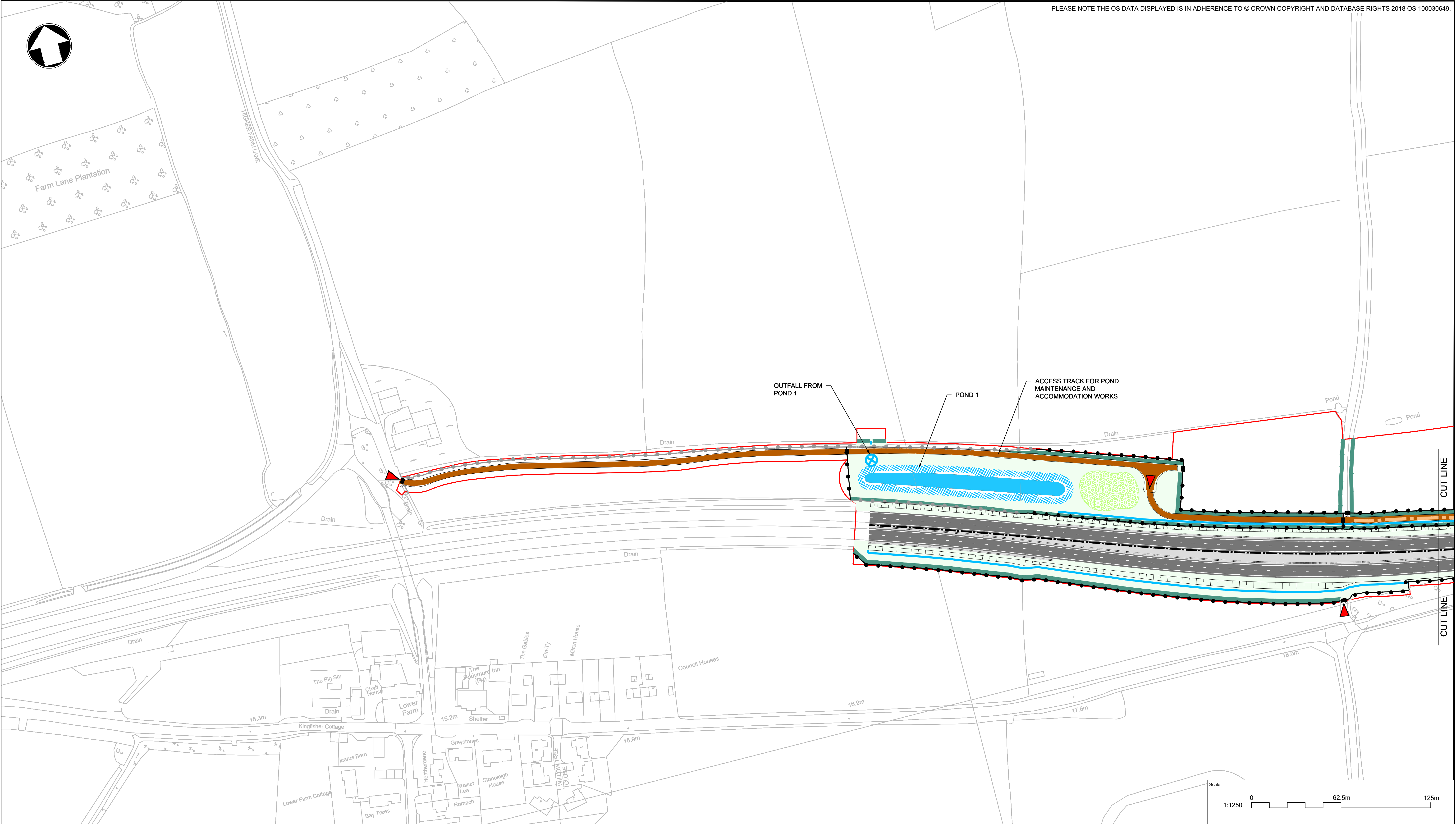

NOTES

1. THESE PLANS SHOULD BE READ IN CONJUNCTION WITH OTHER PLANS AND DOCUMENTS IN THE DEVELOPMENT CONSENT ORDER.

THIS DOCUMENT IS ISSUED FOR THE PARTY WHICH COMMISSIONED IT AND FOR SPECIFIC PURPOSES CONNECTED WITH THE CAPTIONED PROJECT ONLY. IT SHOULD NOT BE RELIED UPON BY ANY OTHER PARTY OR USED FOR ANY OTHER PURPOSE. WE ACCEPT NO RESPONSIBILITY FOR THE CONSEQUENCES OF THIS DOCUMENT BEING RELIED UPON BY ANY OTHER PARTY, OR BEING USED FOR ANY OTHER PURPOSE, OR CONTAINING ANY ERROR OR OMISSION WHICH IS DUE TO AN ERROR OR OMISSION IN DATA SUPPLIED TO US BY OTHER PARTIES.

KEY TO SYMBOLS

DEVELOPMENT CONSENT ORDER (DCO) BOUNDARY

FENCING / VRS

- PROPOSED FENCING WITH GAP/TILE/GATE
- EXISTING FENCING
- PROPOSED BADGER FENCING WITH GAP/TILE/GATE
- ANTI-DAZZLE FENCING
- PROPOSED ENVIRONMENTAL BARRIER
- PROPOSED RIGID VEHICLE RESTRAINT SYSTEM
- PROPOSED FLEXIBLE VEHICLE RESTRAINT SYSTEM

SURFACING & KERBING

- CARRIAGEWAY WITH KERB AND ADJACENT PAVED SURFACE
- CARRIAGEWAY WITH KERB AND ADJACENT SOFT VERGE
- PROPOSED ACCESS

ENVIRONMENT

- PROPOSED HEDGEROWS
- PROPOSED GRASSLAND
- PROPOSED TREES AND SHRUBS
- PROPOSED WOODLAND
- PROPOSED WILDLIFE POND
- BADGER TUNNEL

LIGHTING

- STREET LIGHTING COLUMNS

PUBLIC RIGHTS OF WAY

- PROPOSED PUBLIC RIGHT OF WAY
- PROPOSED NON-MOTORISED USER FACILITY IN VERGE

DRAINAGE

- PROPOSED DRAINAGE POND
- PROPOSED DRAINAGE DITCH
- PROPOSED CULVERT

SIGNS

- PROPOSED ROAD SIGNS

MAINTENANCE

- PROPOSED MAINTENANCE ENTRANCE POINTS



KEY PLAN

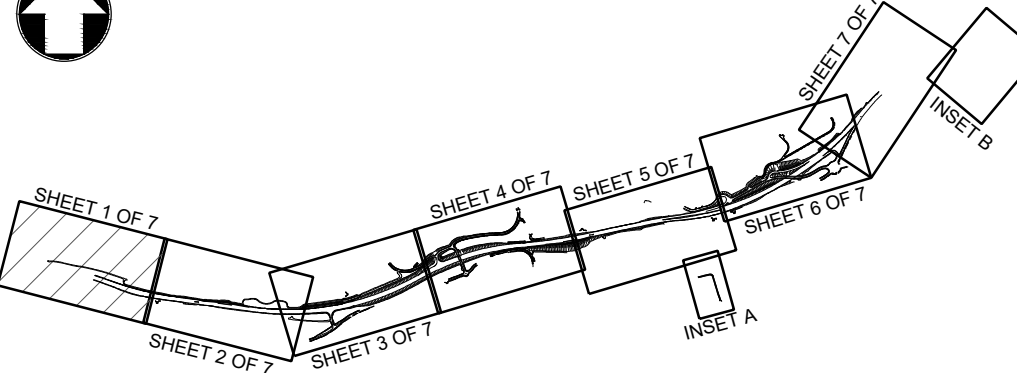

REV.	DATE	AMENDMENT DETAILS	ORIG	CHK'D	APP'D
C01	16/07/18	DCO SUBMISSION	SB	CS	ER

Scale 1:1250 0 62.5m 125m				
Project Title A303 SPARKFORD TO ILCHESTER DUALLING				
Drawing Title GENERAL ARRANGEMENT PLANS SHEET 1 OF 7				
Drawing Status Published - DEFINITION				Suitability A3
Scale 1:1250	Designed SB	Drawn SB	Checked CS	Approved ER
Original Size A1	Date 30/05/18	Date 16/07/18	Date 16/07/18	Date 16/07/18
Drawing Number HE PIN HE551507 - MMSJV - LSI -				Project Ref. No. 389107
000 - DR - UU - 2062				Revision C01

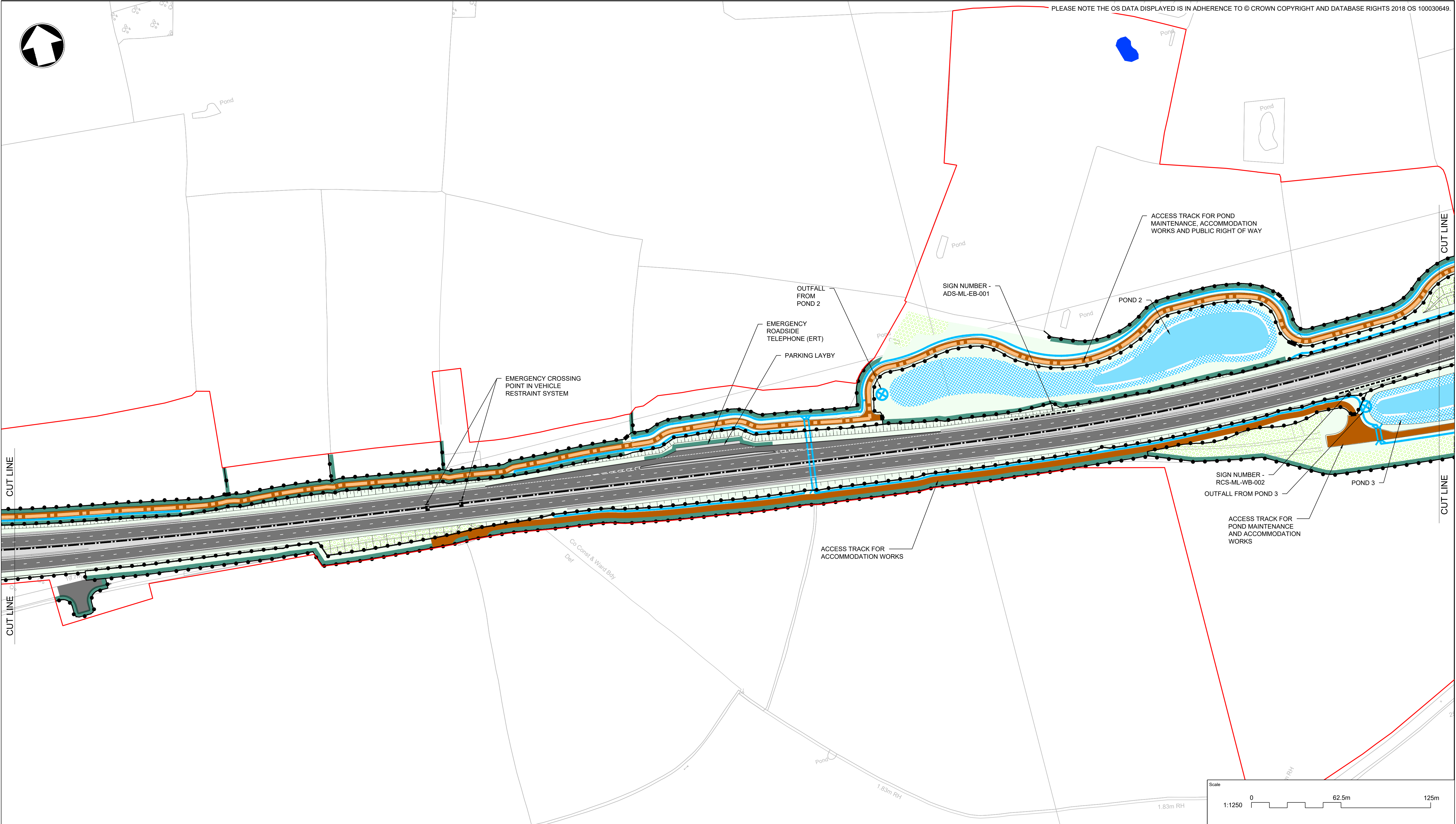

NOTES

1. THESE PLANS SHOULD BE READ IN CONJUNCTION WITH OTHER PLANS AND DOCUMENTS IN THE DEVELOPMENT CONSENT ORDER.

THIS DOCUMENT IS ISSUED FOR THE PARTY WHICH COMMISSIONED IT AND FOR SPECIFIC PURPOSES CONNECTED WITH THE CAPTIONED PROJECT ONLY. IT SHOULD NOT BE RELIED UPON BY ANY OTHER PARTY OR USED FOR ANY OTHER PURPOSE. WE ACCEPT NO RESPONSIBILITY FOR THE CONSEQUENCES OF THIS DOCUMENT BEING RELIED UPON BY ANY OTHER PARTY, OR BEING USED FOR ANY OTHER PURPOSE, OR CONTAINING ANY ERROR OR OMISSION WHICH IS DUE TO AN ERROR OR OMISSION IN DATA SUPPLIED TO US BY OTHER PARTIES.

KEY TO SYMBOLS	
DEVELOPMENT CONSENT ORDER (DCO) BOUNDARY	FENCING / VRS
PROPOSED FENCING WITH GAPI/TILE/GATE	PROPOSED FENCING WITH GAPI/TILE/GATE
EXISTING FENCING	PROPOSED BADGER FENCING WITH GAPI/TILE/GATE
PROPOSED BADGER FENCING WITH GAPI/TILE/GATE	ANTI-DAZZLE FENCING
ANTI-DAZZLE FENCING	PROPOSED ENVIRONMENTAL BARRIER
PROPOSED ENVIRONMENTAL BARRIER	PROPOSED RIGID VEHICLE RESTRAINT SYSTEM
PROPOSED RIGID VEHICLE RESTRAINT SYSTEM	PROPOSED FLEXIBLE VEHICLE RESTRAINT SYSTEM
PROPOSED FLEXIBLE VEHICLE RESTRAINT SYSTEM	SURFACING & KERBING
CARRIAGEWAY WITH KERB AND ADJACENT PAVED SURFACE	CARRIAGEWAY WITH KERB AND ADJACENT PAVED SURFACE
CARRIAGEWAY WITH KERB AND ADJACENT PAVED SURFACE	CARRIAGEWAY WITH KERB AND ADJACENT SOFT VERGE
CARRIAGEWAY WITH KERB AND ADJACENT SOFT VERGE	PROPOSED ACCESS
PROPOSED ACCESS	ENVIRONMENT
PROPOSED HEDGEROWS	PROPOSED GRASSLAND
PROPOSED GRASSLAND	PROPOSED TREES AND SHRUBS
PROPOSED TREES AND SHRUBS	PROPOSED WOODLAND
PROPOSED WOODLAND	PROPOSED WILDLIFE POND
PROPOSED WILDLIFE POND	BADGER TUNNEL
BADGER TUNNEL	LIGHTING
STREET LIGHTING COLUMNS	PUBLIC RIGHTS OF WAY
STREET LIGHTING COLUMNS	PROPOSED PUBLIC RIGHT OF WAY
PROPOSED PUBLIC RIGHT OF WAY	PROPOSED NON-MOTORISED USER FACILITY IN VERGE
PROPOSED NON-MOTORISED USER FACILITY IN VERGE	DRAINAGE
PROPOSED DRAINAGE POND	PROPOSED DRAINAGE POND
PROPOSED DRAINAGE POND	PROPOSED DRAINAGE DITCH
PROPOSED DRAINAGE DITCH	PROPOSED CULVERT
PROPOSED CULVERT	SIGNS
PROPOSED ROAD SIGNS	MAINTENANCE
PROPOSED ROAD SIGNS	PROPOSED MAINTENANCE ENTRANCE POINTS

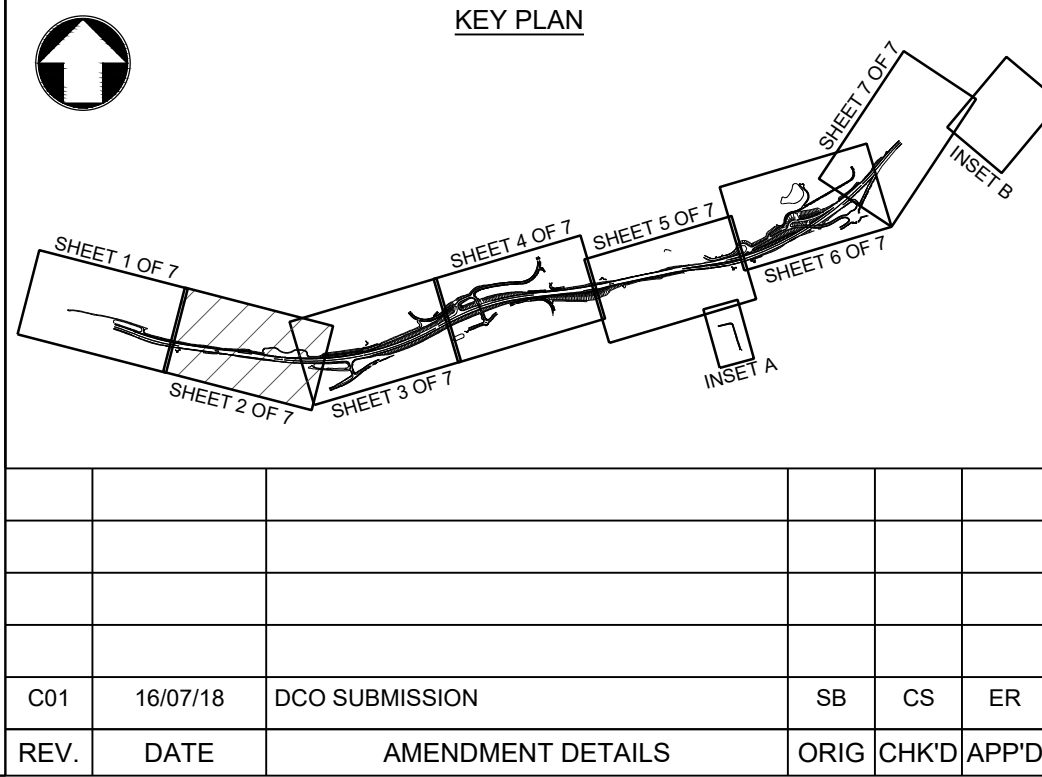

Project Title		A303 SPARKFORD TO ILCHESTER DUALLING	
Drawing Title		GENERAL ARRANGEMENT PLANS SHEET 2 OF 7	
Drawing Status		Published - DEFINITION	
Scale		1:1250	
Designed		SB	
Drawn		SB	
Checked		CS	
Approved		ER	
Original Size		A1	
Date		30/05/18	
Date		16/07/18	
Date		16/07/18	
Project Ref. No.		389107	
Revision		C01	
Drawing Number		HE551507 - MMSJV - LSI -	
HE PIN		000	
Originator		- DR - UU -	
Volume		2063	
Location		Type Role Number	
REV.		DATE	
AMENDMENT DETAILS		ORIG CHK'D APP'D	

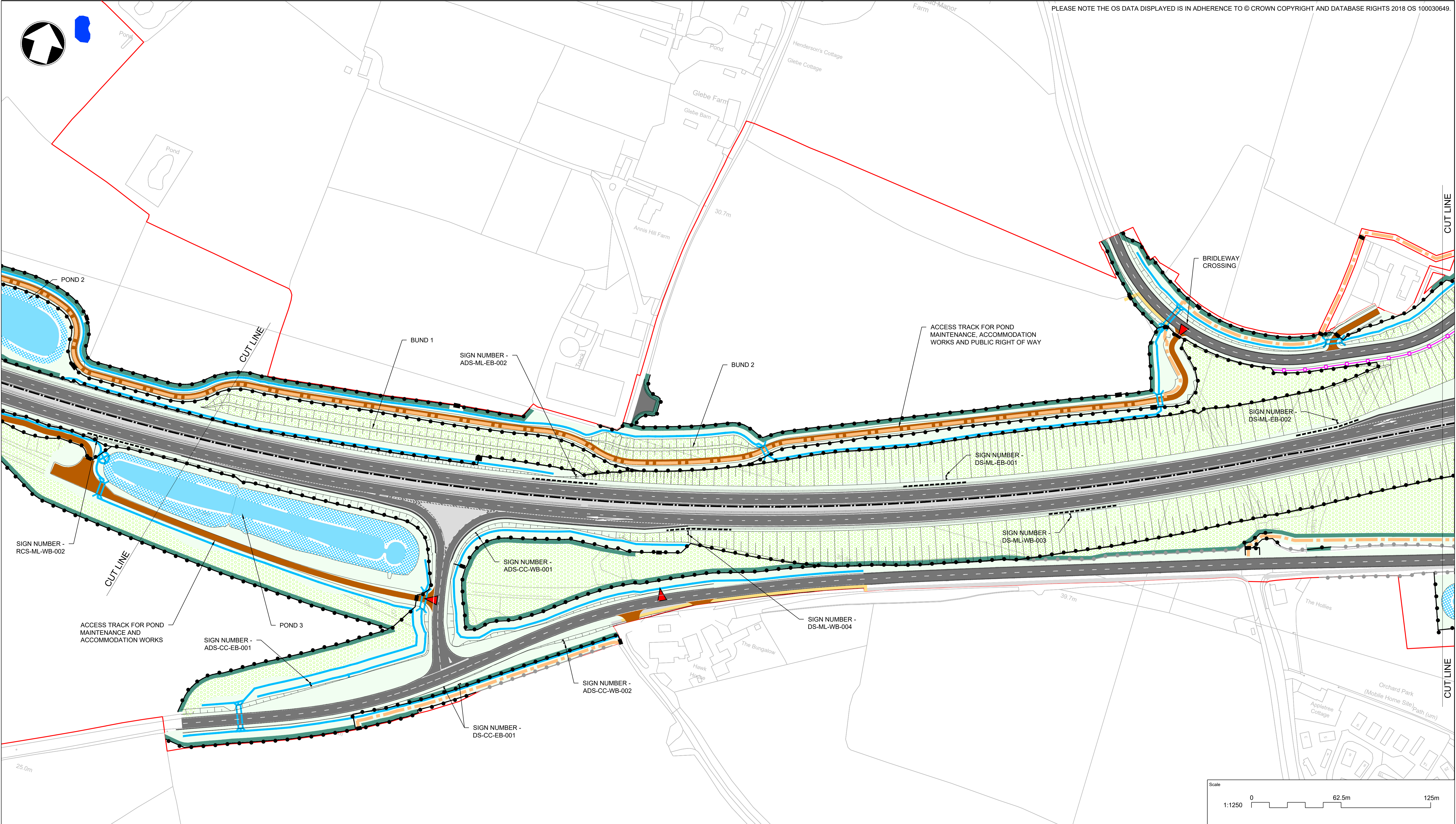

NOTES

1. THESE PLANS SHOULD BE READ IN CONJUNCTION WITH OTHER PLANS AND DOCUMENTS IN THE DEVELOPMENT CONSENT ORDER.

THIS DOCUMENT IS ISSUED FOR THE PARTY WHICH COMMISSIONED IT AND FOR SPECIFIC PURPOSES CONNECTED WITH THE CAPTIONED PROJECT ONLY. IT SHOULD NOT BE RELIED UPON BY ANY OTHER PARTY OR USED FOR ANY OTHER PURPOSE. WE ACCEPT NO RESPONSIBILITY FOR THE CONSEQUENCES OF THIS DOCUMENT BEING RELIED UPON BY ANY OTHER PARTY, OR BEING USED FOR ANY OTHER PURPOSE, OR CONTAINING ANY ERROR OR OMISSION WHICH IS DUE TO AN ERROR OR OMISSION IN DATA SUPPLIED TO US BY OTHER PARTIES.

KEY TO SYMBOLS

DEVELOPMENT CONSENT ORDER (DCO) BOUNDARY

FENCING / VRS

- PROPOSED FENCING WITH GAPI/STILE/GATE
- EXISTING FENCING
- PROPOSED BADGER FENCING WITH GAPI/STILE/GATE
- ANTI-DAZZLE FENCING
- PROPOSED ENVIRONMENTAL BARRIER
- PROPOSED RIGID VEHICLE RESTRAINT SYSTEM
- PROPOSED FLEXIBLE VEHICLE RESTRAINT SYSTEM

SURFACING & KERBING

- CARRIAGEWAY WITH KERB AND ADJACENT PAVED SURFACE
- CARRIAGEWAY WITH KERB AND ADJACENT SOFT VERGE
- PROPOSED ACCESS

ENVIRONMENT

- PROPOSED HEDGEROWS
- PROPOSED GRASSLAND
- PROPOSED TREES AND SHRUBS
- PROPOSED WOODLAND
- PROPOSED WILDLIFE POND
- BADGER TUNNEL

LIGHTING

- STREET LIGHTING COLUMNS

PUBLIC RIGHTS OF WAY

- PROPOSED PUBLIC RIGHT OF WAY
- PROPOSED NON-MOTORISED USER FACILITY IN VERGE

DRAINAGE

- PROPOSED DRAINAGE POND
- PROPOSED DRAINAGE DITCH
- PROPOSED CULVERT

SIGNS

- PROPOSED ROAD SIGNS

MAINTENANCE

- PROPOSED MAINTENANCE ENTRANCE POINTS

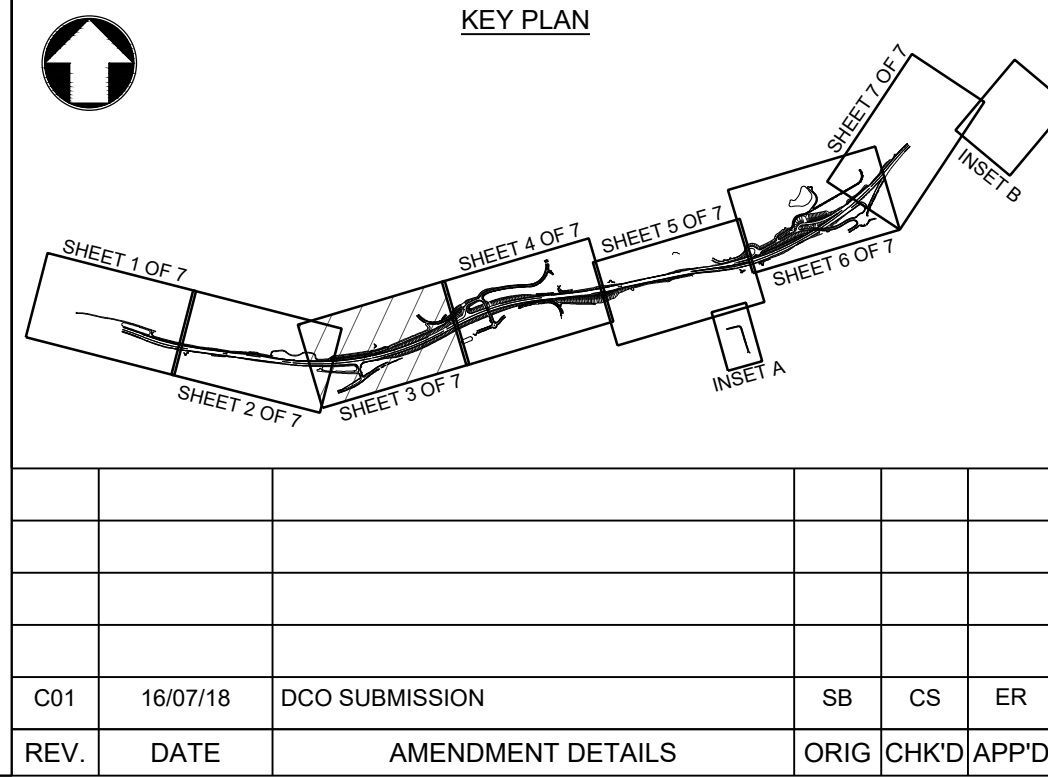

Scale 1:1250 0 62.5m 125m				
Project Title A303 SPARKFORD TO ILCHESTER DUALLING				
Drawing Title GENERAL ARRANGEMENT PLANS SHEET 3 OF 7				
Drawing Status Published - DEFINITION				Suitability A3
Scale 1:1250	Designed SB	Drawn SB	Checked CS	Approved ER
Original Size A1	Date 30/05/18	Date 16/07/18	Date 16/07/18	Date 16/07/18
Drawing Number HE PIN HE551507 - MMSJV - LSI -				Project Ref. No. 389107
Revision 000 - DR - UU - 2064				Revision C01
REV.	DATE	AMENDMENT DETAILS	ORIG	CHK'D APP'D

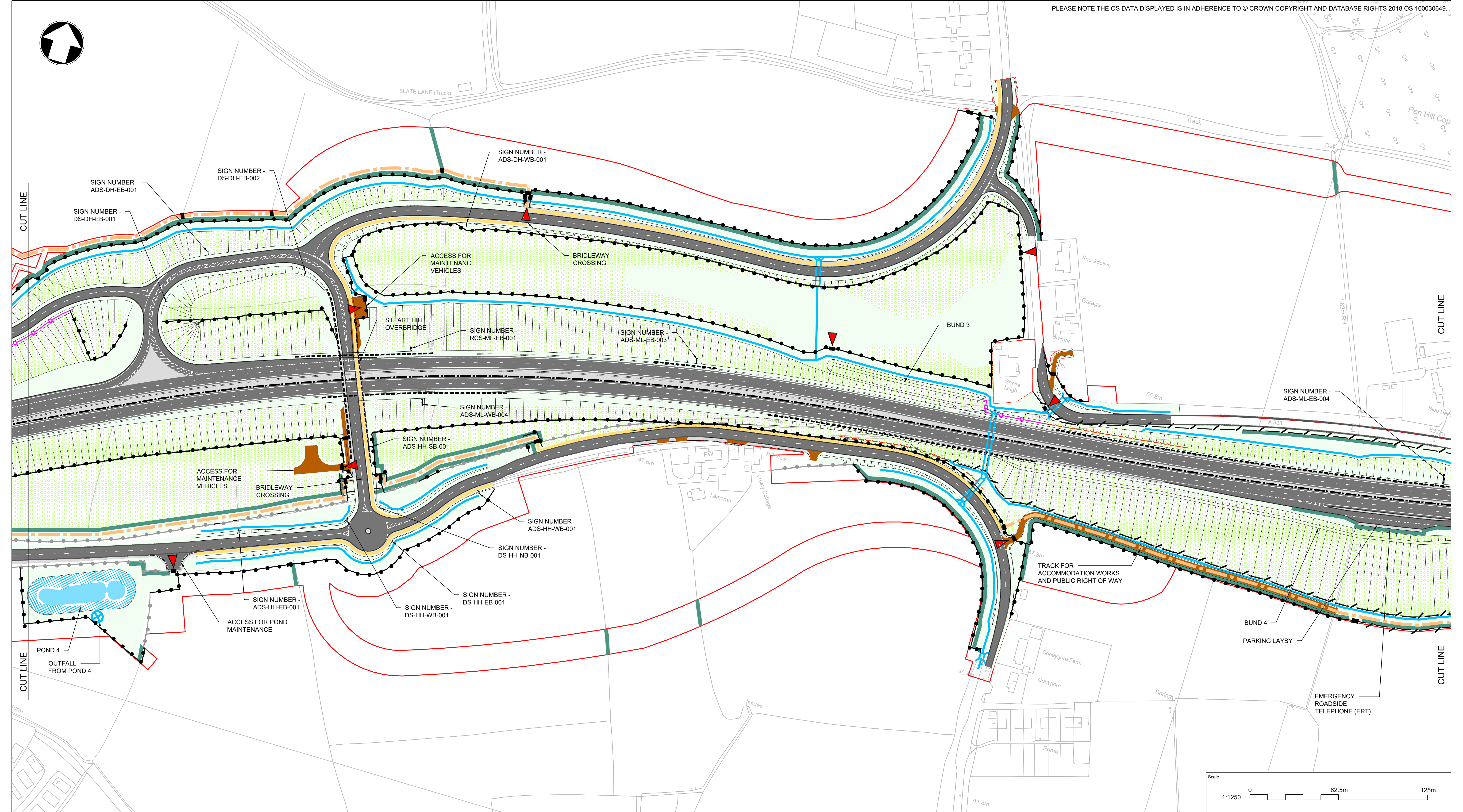

NOTES

1. THESE PLANS SHOULD BE READ IN CONJUNCTION WITH OTHER PLANS AND DOCUMENTS IN THE DEVELOPMENT CONSENT ORDER.

THIS DOCUMENT IS ISSUED FOR THE PARTY WHICH COMMISSIONED IT AND FOR SPECIFIC PURPOSES CONNECTED WITH THE CAPTIONED PROJECT ONLY. IT SHOULD NOT BE RELIED UPON BY ANY OTHER PARTY OR USED FOR ANY OTHER PURPOSE. WE ACCEPT NO RESPONSIBILITY FOR THE CONSEQUENCES OF THIS DOCUMENT BEING RELIED UPON BY ANY OTHER PARTY, OR BEING USED FOR ANY OTHER PURPOSE, OR CONTAINING ANY ERROR OR OMISSION WHICH IS DUE TO AN ERROR OR OMISSION IN DATA SUPPLIED TO US BY OTHER PARTIES.

KEY TO SYMBOLS

DEVELOPMENT CONSENT ORDER (DCO) BOUNDARY

FENCING / VRS

- PROPOSED FENCING WITH GAP/STILE/GATE
- EXISTING FENCING
- PROPOSED BADGER FENCING WITH GAP/STILE/GATE
- ANTI-DAZZLE FENCING
- PROPOSED ENVIRONMENTAL BARRIER
- PROPOSED RIGID VEHICLE RESTRAINT SYSTEM
- PROPOSED FLEXIBLE VEHICLE RESTRAINT SYSTEM

SURFACING & KERBING

- CARRIAGEWAY WITH KERB AND ADJACENT PAVED SURFACE
- CARRIAGEWAY WITH KERB AND ADJACENT SOFT VERGE
- PROPOSED ACCESS

ENVIRONMENT

- PROPOSED HEDGEROWS
- PROPOSED GRASSLAND
- PROPOSED TREES AND SHRUBS
- PROPOSED WOODLAND
- PROPOSED WILDLIFE POND
- BADGER TUNNEL

LIGHTING

- STREET LIGHTING COLUMNS

PUBLIC RIGHTS OF WAY

- PROPOSED PUBLIC RIGHT OF WAY
- PROPOSED NON-MOTORISED USER FACILITY IN VERGE

DRAINAGE

- PROPOSED DRAINAGE POND
- PROPOSED DRAINAGE DITCH
- PROPOSED CULVERT

SIGNS

- PROPOSED ROAD SIGNS

MAINTENANCE

- PROPOSED MAINTENANCE ENTRANCE POINTS

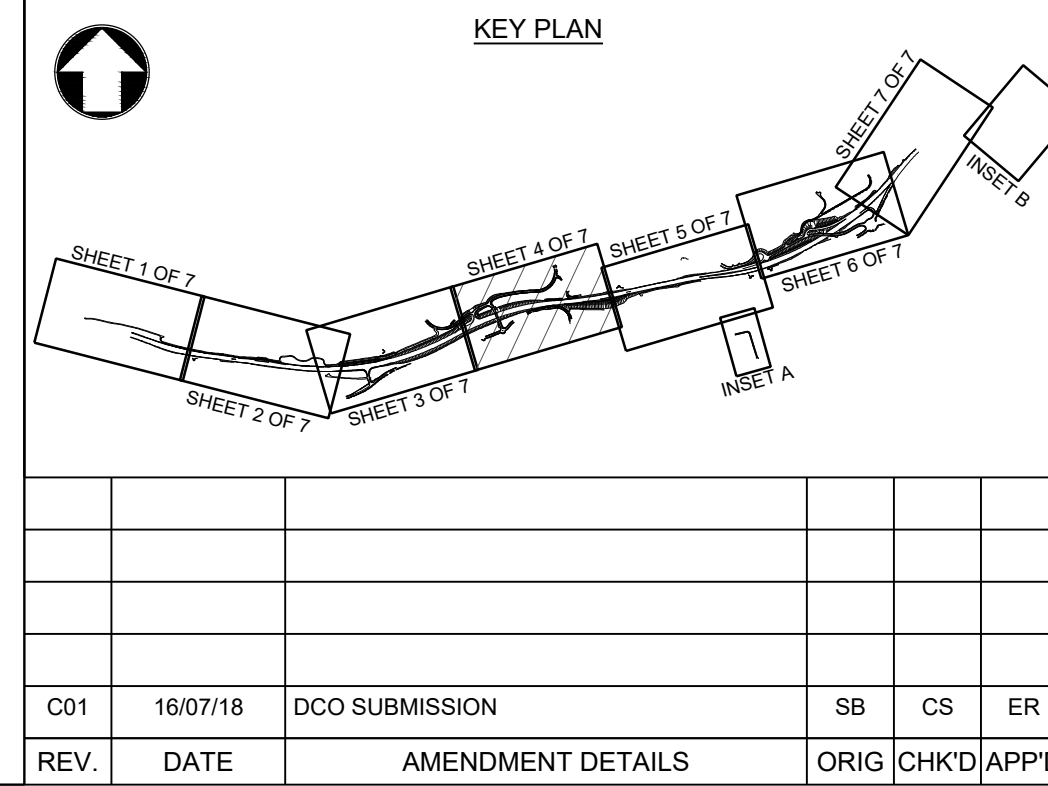

Scale 1:1250 0 62.5m 125m				
Project Title A303 SPARKFORD TO ILCHESTER DUALLING				
Drawing Title GENERAL ARRANGEMENT PLANS SHEET 4 OF 7				
Drawing Status Published - DEFINITION				Suitability A3
Scale 1:1250	Designed SB	Drawn SB	Checked CS	Approved ER
Original Size A1	Date 30/05/18	Date 16/07/18	Date 16/07/18	Date 16/07/18
Drawing Number HE PIN HE551507 - MMSJV - LSI -				Project Ref. No. 389107
000 - DR - UU - 2065				Revision C01
REV.	DATE	AMENDMENT DETAILS		ORIG CHK'D APP'D

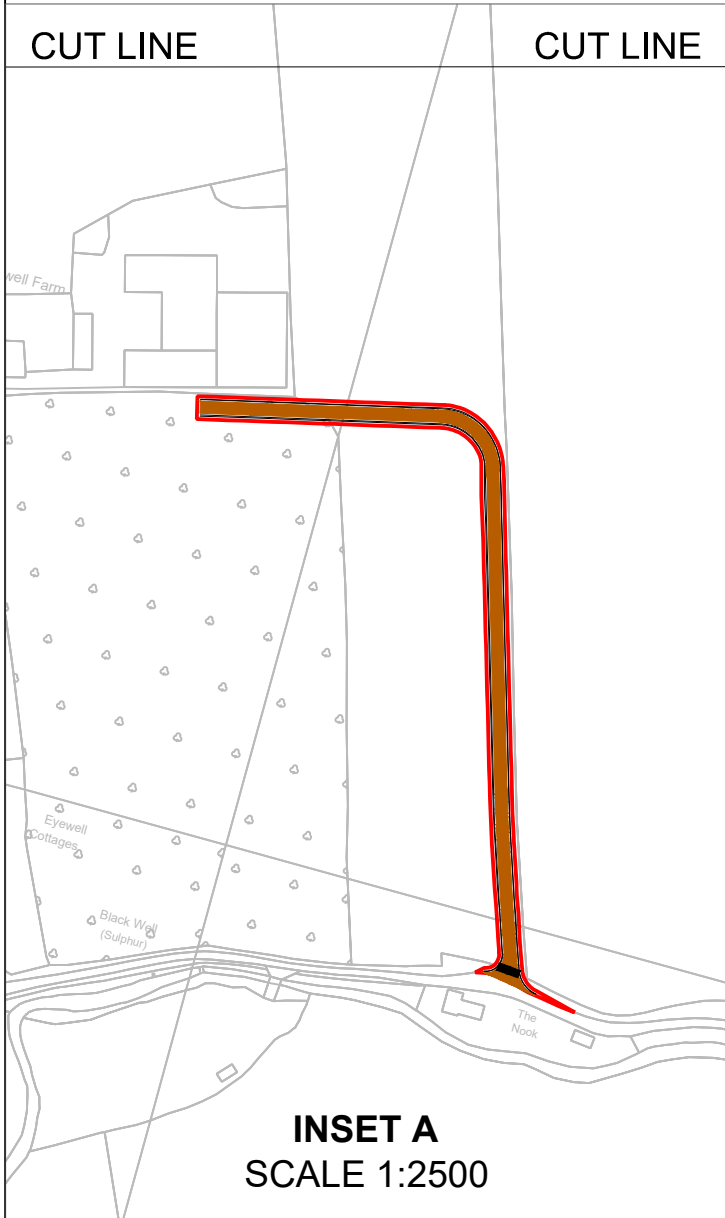
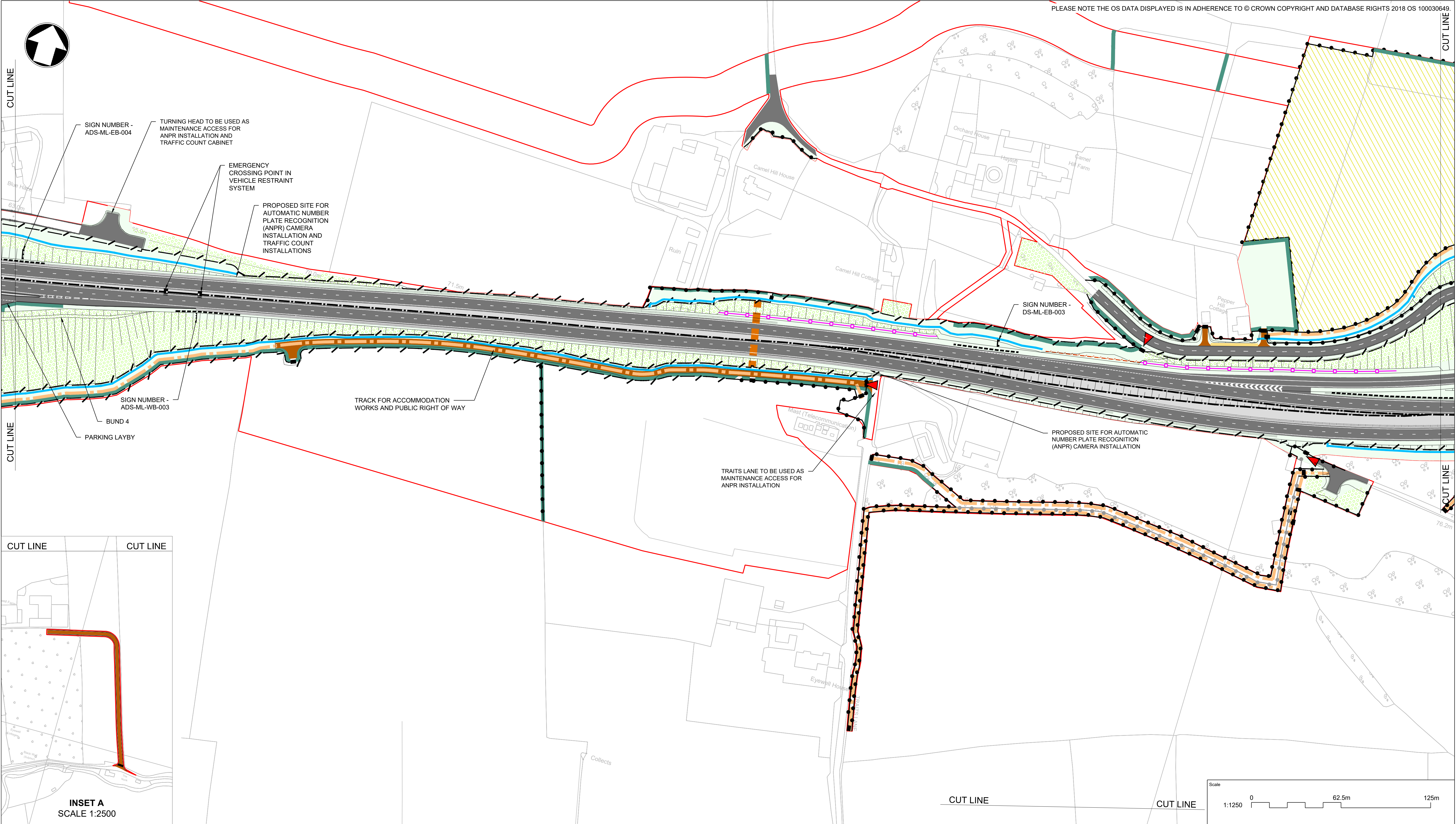

NOTES

1. THESE PLANS SHOULD BE READ IN CONJUNCTION WITH OTHER PLANS AND DOCUMENTS IN THE DEVELOPMENT CONSENT ORDER.

THIS DOCUMENT IS ISSUED FOR THE PARTY WHICH COMMISSIONED IT AND FOR SPECIFIC PURPOSES CONNECTED WITH THE CAPTIONED PROJECT ONLY. IT SHOULD NOT BE RELIED UPON BY ANY OTHER PARTY OR USED FOR ANY OTHER PURPOSE. WE ACCEPT NO RESPONSIBILITY FOR THE CONSEQUENCES OF THIS DOCUMENT BEING RELIED UPON BY ANY OTHER PARTY, OR BEING USED FOR ANY OTHER PURPOSE, OR CONTAINING ANY ERROR OR OMISSION WHICH IS DUE TO AN ERROR OR OMISSION IN DATA SUPPLIED TO US BY OTHER PARTIES.

KEY TO SYMBOLS	
	DEVELOPMENT CONSENT ORDER (DCO) BOUNDARY
FENCING / VRS	
	PROPOSED FENCING WITH GAPISTILE/GATE
	EXISTING FENCING
	PROPOSED BADGER FENCING WITH GAPISTILE/GATE
	ANTI-DAZZLE FENCING
	PROPOSED ENVIRONMENTAL BARRIER
	PROPOSED RIGID VEHICLE RESTRAINT SYSTEM
	PROPOSED FLEXIBLE VEHICLE RESTRAINT SYSTEM
SURFACING & KERBING	
	CARRIAGEWAY WITH KERB AND ADJACENT PAVED SURFACE
	CARRIAGEWAY WITH KERB AND ADJACENT SOFT VERGE
	PROPOSED ACCESS
ENVIRONMENT	
	PROPOSED HEDGEROWS
	PROPOSED GRASSLAND
	PROPOSED TREES AND SHRUBS
	PROPOSED WOODLAND
	PROPOSED WILDLIFE POND
	BADGER TUNNEL
LIGHTING	
	STREET LIGHTING COLUMNS
PUBLIC RIGHTS OF WAY	
	PROPOSED PUBLIC RIGHT OF WAY
	PROPOSED NON-MOTORISED USER FACILITY IN VERGE
DRAINAGE	
	PROPOSED DRAINAGE POND
	PROPOSED DRAINAGE DITCH
	PROPOSED CULVERT
SIGNS	
	PROPOSED ROAD SIGNS
MAINTENANCE	
	PROPOSED MAINTENANCE ENTRANCE POINTS

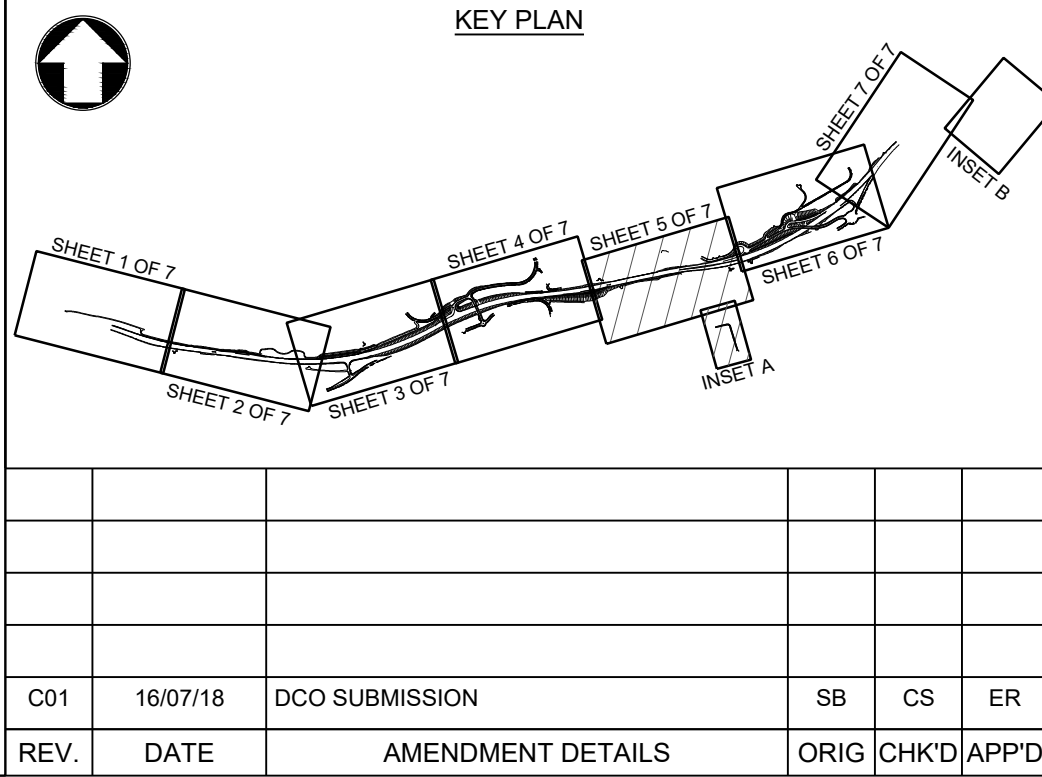

Scale 1:1250 0 62.5m 125m					
Project Title A303 SPARKFORD TO ILCHESTER DUALLING					
Drawing Title GENERAL ARRANGEMENT PLANS SHEET 5 OF 7					
Drawing Status Published - DEFINITION					Suitability A3
Scale 1:1250	Designed SB	Drawn SB	Checked CS	Approved ER	
Original Size A1	Date 30/05/18	Date 16/07/18	Date 16/07/18	Date 16/07/18	
Drawing Number HE PIN ORIGINATOR HE551507 - MMSJV VOLUME - LSI -					Project Ref. No. 389107
000 - DR - UU - 2066					Revision C01
REV.	DATE	AMENDMENT DETAILS	ORIG	CHK'D	APP'D
C01	16/07/18	DCO SUBMISSION	SB	CS	ER
Location Type Role Number					

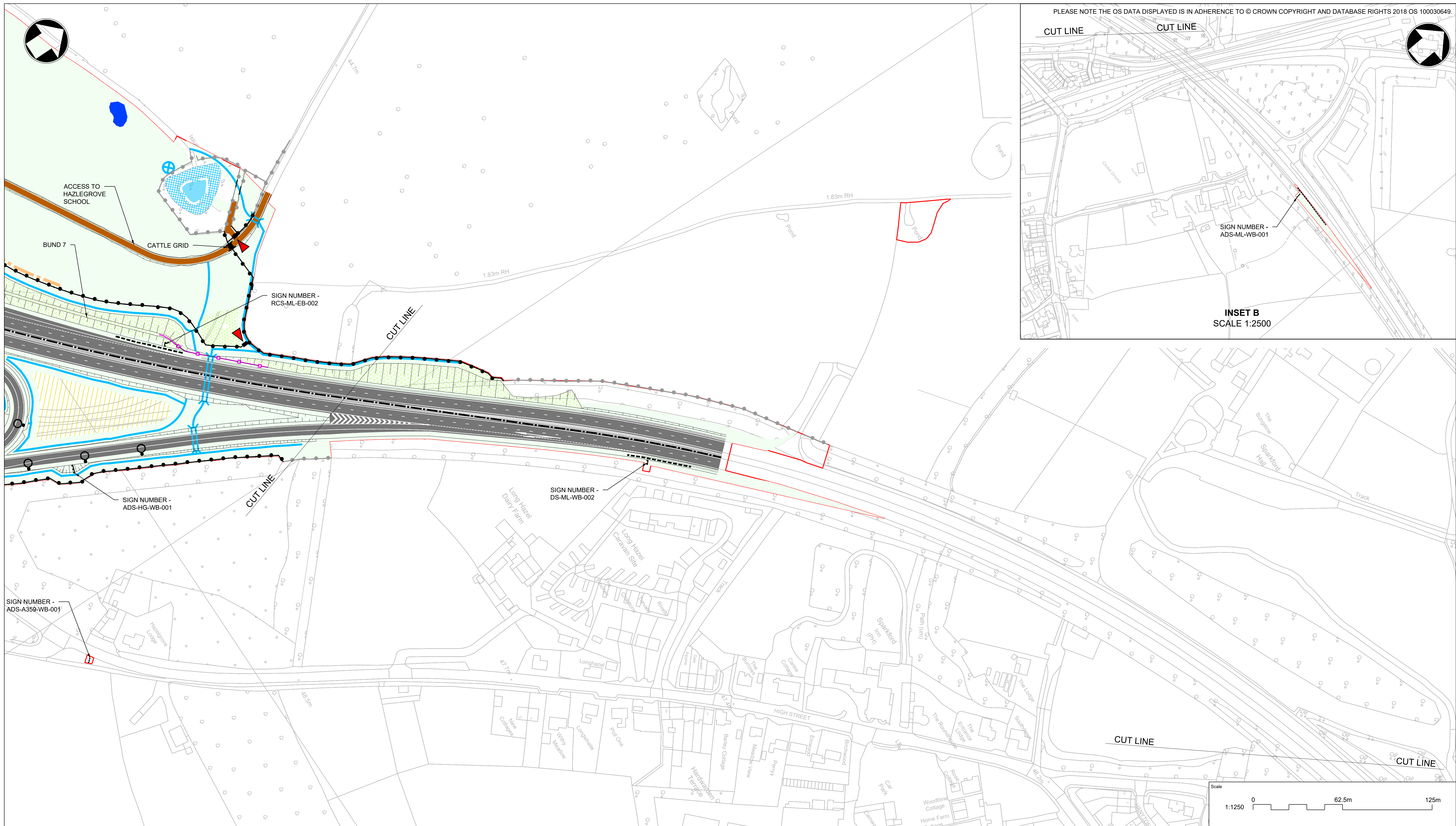

NOTES

1. THESE PLANS SHOULD BE READ IN CONJUNCTION WITH OTHER PLANS AND DOCUMENTS IN THE DEVELOPMENT CONSENT ORDER.

THIS DOCUMENT IS ISSUED FOR THE PARTY WHICH COMMISSIONED IT AND FOR SPECIFIC PURPOSES CONNECTED WITH THE CAPTIONED PROJECT ONLY. IT SHOULD NOT BE RELIED UPON BY ANY OTHER PARTY OR USED FOR ANY OTHER PURPOSE.



WE ACCEPT NO RESPONSIBILITY FOR THE CONSEQUENCES OF THIS DOCUMENT BEING RELIED UPON BY ANY OTHER PARTY, OR BEING USED FOR ANY OTHER PURPOSE, OR CONTAINING ANY ERROR OR OMISSION WHICH IS DUE TO AN ERROR OR OMISSION IN DATA SUPPLIED TO US BY OTHER PARTIES.

KEY TO SYMBOLS







 DEVELOPMENT CONSENT ORDER (DCO) BOUNDARYFENCING / VRS

	PROPOSED FENCING WITH GAP/STYLE/GATE
	EXISTING FENCING
	PROPOSED BADGER FENCING WITH GAP/STYLE/GATE
	ANTI-DAZZLE FENCING
	PROPOSED ENVIRONMENTAL BARRIER
	PROPOSED RIGID VEHICLE RESTRAINT SYSTEM
	PROPOSED FLEXIBLE VEHICLE RESTRAINT SYSTEM

SURFACING & KERBING

	CARRIAGEWAY WITH KERB AND ADJACENT PAVED SURFACE
	CARRIAGEWAY WITH KERB AND ADJACENT SOFT VERGE
	PROPOSED ACCESS

ENVIRONMENT



 PROPOSED HEDGEROWS
 PROPOSED GRASSLAND
 PROPOSED TREES AND SHRUBS
 PROPOSED WOODLAND
 PROPOSED WILDLIFE POND
 BADGER TUNNEL

LIGHTING

STREET LIGHTING COLUMNS

PUBLIC RIGHTS OF WAY

DRAINAGE

 PROPOSED DRAINAGE POND
 PROPOSED DRAINAGE DITCH
 PROPOSED CULVERT

SIGNS

11 PROPOSED
ROAD SIGNS

MAINTENANCE

 PROPOSED
MAINTENANCE
ENTRANCE POINTS

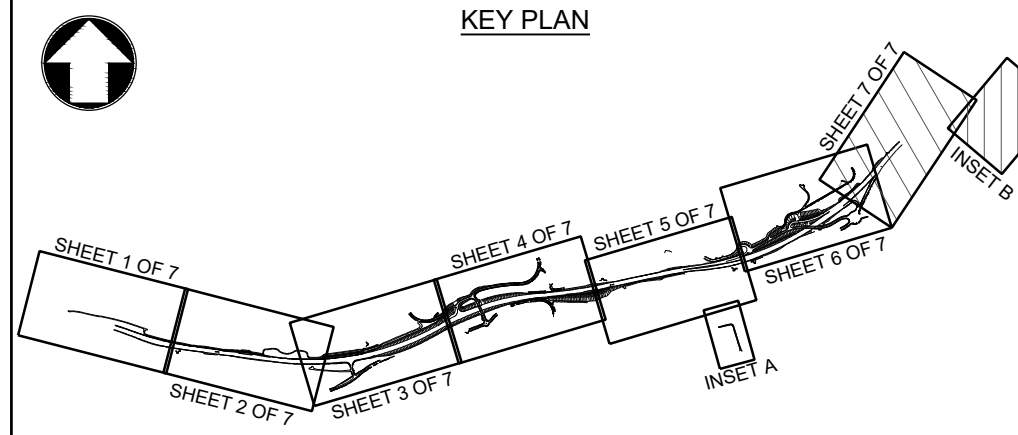

C01	16/07/18	DCO SUBMISSION	SB	CS	EP
REV.	DATE	AMENDMENT DETAILS	ORIG	CHK'D	APP

Scale

0 62.5m 125m

1:1250

Project Title	A303 SPARKFORD TO ILCHESTER DUALLING
---------------	--------------------------------------

Drawing Title
GENERAL ARRANGEMENT PLANS SHEET 7 OF 7

Drawing Status	Published - DEFINITION	Suitability	A3
----------------	------------------------	-------------	----

Scale 1:1250	Designed SB	Drawn SB	Checked CS	Approved ER
Original Size A1	Date 30/05/18	Date 16/07/18	Date 16/07/18	Date 16/07/18

Drawing Number				Project Ref. No.	
HE PIN		Originator		Volume	
HE551507 - MMSJV - LSI -				389107	
000 - DR - UU - 2068				Revision	
Location		Type	Role	Number	
				C01	